SEPTEMBER FIRST.

1791—Lydia Huntley Sirgourney, author, born; died 1865.
1864—Evacuation of Atlanta, Ga., by the Confederate army.

THE DAILY PRESS.

THE WEATHER.

Fair tonight and Saturday; rising temperature.
Maximum, 57; minimum, 56.

Established May 10, 1887.

PLAINFIELD, NEW JERSEY, FRIDAY, SEPTEMBER 1, 1911.

Two Cents a Copy—$5 a Year.

GUN FOR REGULARS

Collins Wing of Party Seeks to Weaken W. A. Coddington's Strength.

PRIVATE CONFERENCE FUTILE.

County Chairman Tuttle Closeted With Mayor Stein of Elizabeth, After Former is Reported to Have Seen Collins.

An ineffectual attempt to get the regular Democrats in Elizabeth particularly in line for the candidates of General Dennis F. Collins and Congressman William E. Tuttle was made Wednesday at a conference held in Elizabeth in the office of Mayor Stein, in which the Mayor and Congressman Tuttle were principal parties. Previous to the conference in the office of the Mayor Congressman Tuttle was seen going in the direction of the Peter Briedt City Brewery Company's office, and it was learned afterward that the situation had been quietly talked over with General Collins.

That there is no possible chance of Collins and Tuttle inducing the regulars in Elizabeth to see the situation in the county as the former behold it, became known after the conference. The regular are especially opposed to the candidacy of Robert H. McAdams, of Elizabeth, and are standing together to support former Judge W. A. Coddingtan, of this city, which fact is evident from the signatures of Mayor Stein, Comptroller Sauer and others of Elizabeth on Coddington's petition. An effort was made, it has been learned, to have Mayor Stein and the other Elizabeth Democrats who signed Coddington's petition, withdraw their names. That this proved in vain is true because of the fact that the signatures remain affixed to Coddington's petition.

The sentiment among the regulars regarding the candidacy of McAdams is the same regarding Brodhead, the Democratic candidate for sheriff, and from present indications Brodhead will be knifed by Democrats in Elizabeth.

The feeling against the move made by Congressman Tuttle and by Collins to put McAdams and Brodhead in the field, and in the case of Brodhead, after the candidacy of three other Elizabeth Democrats had been announced, is such, a regular Democrat declared yesterday, as to make absolutely hopeless any possibility of bringing the opposing factions together.

In the case of McAdams, it has been learned he was led into the fight by Collins-Tuttle influence, although the two leaders knew that the regular Democrats in Elizabeth were opposed to McAdams. McAdams, the regulars claim, cannot get the support which will insure his nomination and for that reason they have swung their support over to Coddington.

Members of the Elizabeth Democratic Executive Committee are especially wrought up over the candidacy of McAdams and the stand Collins and Tuttle and their henchmen have taken in his favor. McAdams, it is claimed, would never have been elected chairman of the Democratic City Executive Committee but for the support of the regular Democrats.

COMMISSION APPRECIATES SPIRIT OF BALL PLAYERS.

The Board of Playground Commissioners of this city announces again that Parker Field will be formally opened Labor Day afternoon and that the baseball game between the Plainfield and Westfield teams of the Central New Jersey League will be free to the public. This game will be a decided attraction to the opening and the spirit which has been shown by the managements of the teams and the players themselves is greatly appreciated by the Board of Commissioners.

In addition to the baseball game, the afternoon will be made enjoyable by the music of VanBarr's original Old Guard Band, of New York city and the exhibitions by the children of the various playgrounds throughout the city.

—Chocolate Patties 40c, special at The Ritz tomorrow; regular price 60c.

Election Board Meets.

As provided by the ninth section of the Geran Act, the Union County Board of Elections met with Circuit Court Judge Vail at Elizabeth this morning to make necessary changes in the district election boards' lists.

Rev. J. C. Elliott at Holy Cross.

Rev. James C. Elliott, of Newburgh, N. Y., will occupy the pulpit of the Holy Cross church Sunday morning. The preaching service will begin at 11 o'clock.

TENANTS VIOLATED HEALTH ORDINANCE

The trouble George J. Finger, as a landlord, has in making his tenants live up to the Board of Health laws was aired in the city court before Judge William G. DeMeza this morning. Mr. Finger had supplied two barrels, one iron and one wood, for the convenience of his tenants. The iron barrel is for garbage and the wooden one for papers, but every once in a while some of his tenants put garbage in the paper barrel. This happened yesterday and Health Officer John O'Brien called the landlord's attention to it and summoned him to appear in court this morning.

Judge DeMeza could not see where Mr. Finger was at fault as he has complied with the law in providing the proper recepticles and could not be responsible for the acts of his tenants. The complaint was dismissed.

MINISTER THRILLED BY BONNY SCOTLAND

Rev. Charles L. Goodrich, pastor of the Congregational church, in a letter addressed from Ballater, Scotland, received yesterday by this paper, has this to say of his impressions of the land of the Thistle.

"We have been greatly enjoying our visit to the Highlands of Scotland. The sail from Glasgow to Oban via the Crinan canal, the sail from Ohban to Stafford and Iona and the sail up the Caledonin canal to Invernest made memorable days for us. I do not know what three days upon any water could be more filled with beauty and historical and literary interests.

"We broke our journey up the Caledonian canal at Fort William to allow the boy and myself to climb Ben Neviis It is the highest mountain of Great Britain and we were fortunate enough to have one of the clearest days ever known for the ascent. The view was wonderfully fine and two good Americans had the satisfaction of having all Great Britain beneath their feet.

"We are spending a few days in the Central Highlands near the king's summer palace. The king is not expected until the 25th. Perhaps that is the reason why we have not been invited as yet to the palace but are in humble lodgings in Ballatir instead of at Balmoral."

ATTENDED 7TH-DAY BAPTIST CONVENTION

The general conference of the Seventh-Day Baptist church held at Westerly R. I., a few days ago, was one of the most successful in the history of the church, the program being unusually attractive. Leading ministers and laymen of the denomination took part, presenting various topics of general interest. Plainfield was well represented at the confeence, the following being present:

Rev. Edwin Shaw, Rev. T. L. Gardiner, Joseph A. Hubbard, Joseph D. Spicer, W. M. Stillman, G. E. Stillman, Thomas B. Tittsworth, Mr. and Mrs. David E. Titsworth, Mr. and Mrs. Irving A Hunting, Mr. and Mrs. Clarence W. Spicer, Mr. and Mrs. Frank J. Hubbard, Mr. and Mrs. Theodore G. Davis, Mr. and Mrs. Orra S. Rogers, Mr. and Mrs. Raymond C. Burdick, Mr. and Mrs. Arthur L. Titsworth, Mr. and Mrs. John B. Cottrell, Mr. and Mrs. Otis B. Whitford, Mr. and Mrs. Arthur C. Hunting, Dr. and Mrs. Charles M. Burdick, Mr. and Mrs. Asa F. Randolph, Mr. and Mrs. Nathan H. Lewis, Mr. and Mrs. William C. Hubbard, Frederick L. Stillman, Mrs. Sarah L. Wardner, Mrs. J. P. Allis, Mrs. John G. Spicer, Mrs. Alexander Randolph, Mrs. Arthur Smith, Miss Ethel L. Titsworth, Miss C. Isabel Randolph, Miss Dorothy P. Hubbard, Miss Mary Hunting, Miss Nettie G. Stillman, Miss Jessie M. Utter, Milton W. St. John, Nathan Wardner, Charles F. Neagle, Everett Hunting, John Reed Spicer, Elmer L. Hunting, Theron Smith, Leland C. Shaw, Robert Spicer, Harold Spicer, Mrs. L. T. Titsworth, Miss Anna P. Stillman and Dr. Henry M. Maxson.

Corrected Polling Places.

In publishing the list of polling places for the coming election in The Daily Press of yesterday, there were two typographical errors. The polling place in the Second district of the Second ward will be at 833 Webster place, a garage, and not 83 as stated, and the polling place in the Third district of the Fourth ward will be at 205 Grant avenue, instead of 672 South Second street.

—Ritz dainty lunch for automobile trips.

WANT BROOK CLEAN

City and Borough Boards of Health Plan For Sanitary Improvement.

BOTH COUNTIES' AID REFUSED

Taxpayers of Plainfield and North Plainfield Would Have to Bear the Cost of Some Suggested Changes.

At the September meetings of the Plainfield and North Plainfield Boards of Health, a plan will be submitted by the joint committee appointed some time ago to devise a means whereby Greenbrook may be more sanitary and if possible more sightly to the eye. The report will be made to the city board by A. E. Force and to the borough board by Andrew E. Kenney, they composing the joint committee appointed. They have spent considerable time looking over the abutting property to the brook and have viewed it under different conditions. At present the stream is very much swollen but several weeks ago the stones in the bed were uncovered and crust of scum on them was dried and curled by exposure to the sun. The only water was that caught between the stones or in holes and was green and putrid.

The Freeholders' Boards of both Union and Somerset counties have refused to appropriate any sum towards relieving this condition or to take any action towards improving it, contending that it is a matter over which the health boards of the communities had jurisdiction. To this end then the committee was appointed.

The plan as briefly outlined is to have each municipality appropriate a certain sum to make up the deficiency in what could be raised by levying a small assessment on the property owners, on either side of the brook, to wall it with concrete on each side, as some of the property owners have done and thoroughly clean the brook bed, dredging it where necessary. They will also report favorably on the suggestion of having the brook covered, thus making a passable short cut between various points for pedestrians. By a very little filling, each property could have a splendid rolling lawn leading up to the wall and in this manner what is now anything but a beauty spot could be made one of the most delightful thoroughfares in the city.

MRS. WORRAL NEW SUP'T OF NURSES

Miss Josephine Hughes, who has been superintendent of nurses at Muhlenberg Hospital for the past few years, and who resigned recently, the same to take effect September 1, left yesterday for her home in St. Louis, where she will take a needed rest for an indefinite time. During her stay in this city Miss Hughes filled her position satisfactorily and her friends regretted her decision to leave the city.

Mrs. Frances A. Worrall is the successor to Miss Hughes and she assumed the position this morning. She is a graduate of the Boston City Hospital, Class 1899, and for many years has been superintendent of nurses at the Cooper Hospital, Camden, from which place she came to this city. Mrs. Worrall comes here with the highest recommendations, having had an extensive experience in her profession.

ITEMS OF INTEREST TO 7TH DAY BAPTISTS.

The bi-monthly covenant meeting will be held at the Seventh-Day Baptist church this evening and the Lord's Supper will be observed tomorrow evening. Rev. Edwin B. Shaw, pastor, will preach tomorrow morning at 10:30 o'clock, his subject being "Jesus, the Bread of Life." The communion service will follow the sermon. Miss Jessie M. Utter, the organist, who has been on a vacation of several weeks, will be in her place again tomorrow.

William C. Hubbard, superintendent of the Sabbath-school, who has been away for a few weeks, will have charge of the school tomorrow. The special lesson on the subject of the Sabbath will be used except in the primary department, where the graded lessons are being studied. The Christian Endeavor Society will hold its consecration meeting at 4 o'clock tomorrow afternoon.

Rev. Dr. Samuel McBride will occupy the pulpit at the First Baptist church Sunday morning and evening. He preached here a few years ago with great effect and is said not to have lost any of his former pulpit power.

INFORMATION FOR THE ONE WHO VOTES

The following are little bits of information that voters should paste in their hats:

September 1—Limit of time for filing petitions of county candidates.

September 6—Limit of time for filing petitions of candidates to be voted for within a municipality.

September 12—First day of registration.

September 26—Second day for registration and the primaries.

October 2—Third day of registration in municipalities having more than 5,000 population.

October 30—Third day of registration in municipalities having less than 5,000 population.

November 7—Election day.

HEART DISEASE FATAL TO MISS G. M. PHILLIPS

Miss Grace M. Phillips, aged about thirty-eight years, daughter of Mrs. Elizabeth Phillips, and the late James R. Phillips, died suddenly of heart trouble this morning at her home, 31 Brevoot place, Brooklyn. She had not been ill any length of time and her death is a great shock to the family as well as her many friends. Miss Phillips formerly resided on West Front street, near Clinton avenue, and about seven years ago moved to Brooklyn with her mother and sisters.

While a resident of this city, Miss Phillips was active in the work at the Church of the Heavenly Rest and after her removal she retained her membership at the church. She took part in many of the social affairs in the parish and was popular. She is survived by her mother and four sisters, Mrs. Juan A. Babcock, of this city; the Misses Edna, Marguerite and Florence Phillips, of Brooklyn; also one brother, Frederick R. Phillips, who holds a responsible position with the Sauer Motor Truck Company, of this city. The notice of funeral will be announced later. The burial will be in this city.

MODEL SHOE STORE OPEN FOR INSPECTION

Marking the commencement of his twenty-first year in the shoe business in this city, Morris Abrams will throw open for inspection his handsome new shoe store at 229-231-233 West Front street, this evening and tomorrow will open his model shop for business. The building which has just been completed is one of the most attractive and modern in the city. It is three stories constructed of white enamel brick with copper cornices, a new feature here.

The main floor is thirty-two feet wide and one hundred and twenty feet long, and is equipped in the latest style with comfortable settees and chairs, and every convenience for doing a general shoe business. On either side are large, handsome mirrors. Commodious quarters are provided for the cashier, while in the extreme rear is a balcony for the display of samples by salesmen. There is the same floor space in the basement for reserve stock; also lavatories for men and women. The store is well lighted and ventilated. There are two large show windows with an attractive entrance. Everything about the building is brand new and the large stock of shoes is fresh from the factory.

John Caulfield was the general contractor for the mason work; Arthur E. Smith had the steel work; George Hummer the carpenter work, and Charles Dutcher installed the steam heating plant. The two upper floors will be rented for offices or lodge rooms. Mr Abrams since coming to this city twenty-one years ago has always been engaged in business at the same site and his new building is a credit to the city, as well as the fine business established by the proprietor. Mr. Abrams has two branch stores, one in New Brunswick and the other in Trenton. At the opening tonight music will be furnished by Charles Suhr's orchestra.

Hours at Library.

The circulating department of the Plainfield public Library will be closed on Labor Day, Monday, September 4, 1911. The reading room will be open in the afternoon from 2-6, with an assistant in charge.

Camp-Meeting Tonight.

The Salvation Army will hold its weekly camp-meeting at Wayside Park tonight at 8 o'clock. The pavilion will be comfortable and dry. The public is invited.

—Chicken salad, rolls and French dripped coffee at The Ritz tomorrow.

KILLED BY FLYER

Robert Snyder, Fireman of a Club Car Train, Meets Death at End of Run.

A RESIDENT OF DUNELLEN.

Victim Jumped to Throw a Switch and Was Hurled Fifty Feet by Another Express—Was 24 Years Old.

Robert Snyder, fireman on the train leaving the North avenue station for Jersey City at 8:30 in the morning and known as the "club car train" was instantly killed at Jersey City this morning. His engine became disabled and was being taken to the shops for repairs at the time of the fatal accident. When the switch, where it was to leave the main line to take the shop track was reached Snyder jumped off to throw the switch and was hit by a flyer on the next track.

The flyer struck him almost the minute his feet touched the ground, hurling him a distance of nearly fifty feet. When picked up he was still breathing, but died in a few minutes without regaining consciousness. The body was removed to the morgue and will be brought to his home in Dunellen tomorrow.

Mr. Snyder was about twenty-four years old and was a son of Mr. and Mrs. William Snyder. He was unmarried and resided with his parents in Dunellen, where he was popular. He was well liked by his fellow workmen and for his age was one of the most efficient men in the service of the railroad. He was educated in the Dunellen schools and also attended the High School at Somerville for a time showing natural tendency for mechanics and railroading. He was rapidly forging his way to the realization of his ambition—to be an engineer.

The victim is survived by his parents and a number of brothers and sisters.

5.06 INCHES OF RAIN SINCE LAST TUESDAY

While the rainfall during the past few days has been unusual, it has not broken previous records, according to the weather bureau. The local rainfall yesterday was 2.75 inches, and since 8:30 o'clock Tuesday morning until midnight last night the fall was 5:06 inches. This rainfall was 6:24 inches short for the year on August 1, and today the shortage for the year is only 2:90 inches.

The steady rain for the last five days was a welcome relief from the long drought which so seriously menaced the water supply throughout this section of the country. Plainfield did not suffer this year, as in former years, although the supply has naturally been a limited one. Throughout New York State and Connecticut, there has been a drought and conditions were serious until the refiel in the recent downpour.

For the first few days of the rain the gardens and farms were greatly benefitted. Later there was so much water that it was feared that vegetation would be ruined. Clear skies today changed conditions and farm products seem to be all right according to reports.

HE USED PROFANITY; WAS HALED TO COURT.

Incensed because his dog had been picked up, Benjamin Estrin, of West Front street, applied a vile epithet to Fred Keiderling, the dog catcher, and was arrested. When arraigned before Judge William G. DeMeza in the city court this morning, Estrin denied the allegation and alleged that his dog had been taken from the front porch of his home and not caught in the street. It was several hours later, and while the dogcatcher was capturing another canine that the words passed between the men.

Keiderling said that he caught the dog on West Front street near New and did not know at the time that it belonged to Estrin or that he lived anywhere in the neighborhood. Judge DeMeza adjudged Estrin guilty as charged in the complaint and suspended a sentence of $5 or 20 days.

Everett Colby in Town.

Former State Senator Everett Colby, who recently returned from an extended pleasure trip through Switzerland, was in town today calling on friends. Mr. Colby is the son-in-law of Mrs. Charles Hyde, of East Front street, and is also a brother of Howard A. Colby, of Evergreen avenue.

—Maple-Pecan ice cream at The Ritz tomorrow.

BOY ADMITS STEALING; HELD FOR GRAND JURY

Charged by his mother with the theft of an overcoat, John Comiskey eighteen years old, was held under $100 bonds for the action of the Union County Grand Jury, by Judge William G. DeMeza in the city court this morning. Young Comiskey has been a source of trouble for his parents for several years and has established a long record in the police court by his frequent misdoings. All efforts at reformation have been unavailing and in addition to the charge of theft his mother lodged one of incorrigibility.

The lad pleaded guilty to the charge and the man to whom he sold the overcoat was in court with it and turned it over to the mother. Owing to the boy's age, an effort is to be made to have him committed to some one of the State institutions. A singular thing about all of the pervious acts is that the lad has always pleaded guilty and that none of his offenses were of a vicious nature.

VETERAN GROCERMAN RETIRES FROM BUSINESS

Having completed twenty-eight years in the grocery and butcher business in this city, Thomas Callahan, the oldest grocer in Plainfield, today turned over his business, which he has conducted on Richmond street for the past twenty-seven years to his son Jeremiah C. Callahan. For many years the firm has been known as Thomas Callahan & Son and with the new ownership, it will still continue under the same cognomen. The new owner was engaged with his father since the latter started business.

Thomas Callahan came to this city from Ireland in the early eighties and opened a grocery business on North avenue in what is now the Kensington Hotel building September 1, 1883. In 1884 he removed his shop to Richmond street near East Third street and a few years ago he started a butcher business in connection with his grocery trade.

Of the many grocerymen, who were in Plainfield in 1883, Mr. Callahan is the only one who is still carrying on a grocery business. He will now devote his time to improving and looking after his many pieces of property in this city, while his son will conduct the business on the same efficient lines as formerly.

FUNERAL SERVICES FOR MRS. LOTTIE WALKER

The funeral services of Mrs. Lottie A. Walker, wife of Walter C. Walker, were held at 2 o'clock yesterday afternoon at the late home on Somerset street, and were largely attended by relatives and friends; also representatives of Old Glory Council, Daughters of Liberty, of which Mrs. Walker was secretary for thirteen years, and Somerset Council, No. 104, Jr. O. U. A. M.

Rev. George Bolsterli, formerly of this city, but now holding a charge in the upper part of New York State, conducted the services, reading appropriate Scripture lessons, offering prayer and making a few remarks.

There was a large and beautiful display of floral tributes, including those from Old Glory Council, Daughters of Liberty; Somerset Council, No. 104, Jr. O. U. A. M., the Home department of Trinity Reformed church, of which Mrs. Walker was a member, and the General Chemcial company, of Bayonne, by whom Mr. Walker is employed. The burial was in North Plainfield cemetery and the pall-bearers were F. C. Burner, D. S. Daudt, F. L. Soper, Jr., George S Monck and Jesse M. Scull, of this city, and Linton M. Ryno, of Jersey City. Mrs. Walker is survived by her mother, Mrs. Edward C. Morse, two sisters, Mrs. Daisy Schutt, of Bayonne and Mrs. Edward Mosher, of Cranford, and two brothers, George and William Demarest, of the borough.

Unknown to Mr. Maltby.

Mrs. W. S. Maltby desires this paper to say that Mrs. Layton, who, it is reported, sought accommodations at a local institution Wednesday night, is not known to her husband, but that about twenty-five years ago the woman was employed as a dressmaker by her mother, Mrs. C. R. Maltby. She says that Mr. Maltby did not offer to pay for the woman's accommodations at the Queen City Hotel.

—250 baskets fancy Jersey peaches, white and yellow, tomorrow at Neuman Bros., at 75 cents, $1.00, $1.25 and $1.35. Quality is very fine.

TOWNSPEOPLE HONOR MARTINE

Irrespective of Political Affiliations, His Fellow Citizens Give Banquet to Mark Senator's Return.

The well-laid plans of several friends of Judge William A. Coddington to start a boom for him for State Senator at the testimonial dinner given at the Waldorf Hotel, last

Senator James E. Martine.

night, to United States Senator James E Martine, fell flat, as it should have in the opinion of those in charge of the affair, as well as a majority of those present. Several attempts were made to persuade Judge Coddington to talk, with cries of 'speech, speech,' but realizing that to do so would be entirely out of place he naturally declined to speak. In the absence of Walter L. Hetfield, of the committee, who was detained by illness, Judge Coddington was chosen toastmaster.

There was possibly one hundred friends and neighbors of Senator Martine present, including Republicans and Democrats. The affair was announced as non-partisan and politics were tabooed. This rule was generally observed and partisanship was noticeable by its absence. In addition to Senator Martine, the other speakers included R. C. Woodhouse, who will seek the nomination for the Assembly on the Democratic ticket; S. S. Swackhamer, who wants to be State Senator from Somerset county; former Assemblyman Roger F. Murray, John R. Connolly, a young attorney from Elizabeth, who also seeks a nomination on the Democratic ticket for the Assembly; Judge William Newcorn; former Mayor James F. Buckle; A. E. Force; Andrew E. Kenney and J. V. F. Dilts.

Senator Martine, the first speaker of the evening, was given an ovation and at the conclusion of his speech there were three hearty cheers led by the toastmaster. After describing in his characteristic manner the glories of this country, not forgetting to touch on what he pleased to term 'the little commonwealth of New Jersey,' Senator Martine said that he was proud to be the representative of all the people.

"The United States is a powerful body," continued Mr. Martine, "and the House of Lords and other governing bodies of the old world fade into insignificance by way of comparison. It is the greatest composition of people on earth. This country with its resources is beyond realization and we all have reason to feel proud of this fact.

"In this great body, the United States Senate, which is directed by Republicans and Democrats, great questions are discussed, such as taxation, commerce, etc., and one can scarcely realize the burden to exact justice to one's fellowman. Every vote it has been my privilege to cast as your representative, has been cast with party and all selfish motives banished and for the one supreme motive of making lighter and easier the burden of my fellows.

"New Jersey is small by way of comparison with other States. Think of Texas, which is capable of holding ten States the size of New York State. We seem but a mere speck and yet there is no State richer in history than New Jersey. All must pay tribute to New Jersey.

"Before going to Washington I thought that much of the work done in committee was superficial, but this is not true. All his business goes through a process of painstaking investigation to advance the best interests and welfare of the country. It is easy to find fault, but the best

(Continued on page 5.)

A. E. Force & Co

"THE WHITE STORE"

WE GIVE S&H. THE STORE THAT SAVES YOU MONEY. GREEN TRADING STAMPS

Premium Parlor on 3rd Floor

IMPORTANT MONEY-SAVING SPEC'LS for SATURDAY

CANNING SEASON IS HERE

If you contemplate doing any canning this season we are in a position to aid you in supplying you with the materials that will make canning easy. We have everything in the line and the prices we guarantee the lowest.

MASON PRESERVING JARS

1 dozen pints for.....55c
1 dozen quarts for.....59c

TELEPHONE WIDE MOUTH JARS.

1 dozen pints for.....89c
1 dozen quarts for.....98c
1 dozen Jelly Glasses for..25c

ECONOMY PRESERVING JARS.

1 dozen pints for.....95c
1 dozen quarts for.....$1.10
1 dozen Sure Seal pints for.79c
1 dozen Sure Seal qts. for.89c

MEN'S FURNISHINGS.

Men's Fine Belts in tan, black and rawhide, that are values for 75c; on Saturday your choice 38c

MEN'S SHIRTS.

Good variety of styles in all the sizes; $1.00 quality; Saturday at 75c

FINEST CHOCOLATE CANDIES.

Fresh chocolate candies that sell for 40c a lb; Saturday only for 29c

Pure Chocolate Candies that sell regularly for 35c; Saturday's price 20c

CLOSING PRICES ON WASH DRESSES

The balance of our wash dresses will be closed out Saturday regardless of what they originally cost; so come as early in the day as you can and make your selection.

Any of our colored Wash Dresses that sold from $3.98 to $5.00 will be sold Saturday only for..... **1.25**

LADIES' WHITE LINGERIE DRESSES in a very good variety of styles, handsomely trimmed, that sold from $6.50 to $8.50; closing price Saturday..... **2.98**

WHITE DRESS SKIRTS—The balance of our fine linen skirts that sold from $2.50 to $3.50 will be closed tomorrow for **1.50**

SHEET MUSIC SPECIALS

A new shipment of the De Luxe edition of standard songs; 500 titles will be offered tomorrow at **4c** per copy or 8 copies for **25c**

Also the following popular hits at 10c per copy—any of which will be played on request.

Silver Threads Among the Gold
Billy
In the Land of Harmony
I Give You All You Ask
Honey Love
Baby Rose
Since I Fell in Love With Mary
When I'm Alone I'm Lonesome
Oceana Roll
Alexander's Ragtime Band
Mine
Blarney Kate
Who Are You With Tonight
Honey Man
On Mobile Bay
Summer Days
You'll Do the Same Thing Over

TRUNKS.

Our line of trunks surpass anything in this line that we've seen this season at the prices; each and every trunk is made of the finest and best materials strongly re-inforced corners, best locks and brass trimmings. Get our prices.

GINGHAM UNDERSKIRTS.

One lot of gingham underskirts, different styles and patterns; made with deep flounce; regular value 65c; Saturday only at 49c

SHORT LENGTH BARGAINS

of wash goods, of every description; also wool dress goods, are placed on centre aisle tables and priced at less than **half regular value** to effect a quick clearance; you can find in this collection many good lengths, suitable for children's school dresses; they are marked with length and price so that you can select quickly, with the greatest ease.

LADIES' SWISS RIBBED VESTS.

These are extra sizes, 7, 8 and 9; and are 29c values; sale price Saturday.....19c

LADIES' RAIN COATS

in blue, green and black, rubberized; not all the sizes, but you may find yours; these sold from $12 to $15; price to close them tomorrow $7.50

GRANITE WARE SALE.

Don't miss this important sale, for the prices may never be as low for this excellent quality. Choose while the assortment is complete.

PRESERVING KETTLE
10 qt. size, value 39c, at 25c
12 qt. size, value 49c, at 29c
14 qt. size, value 65c, at...39c
16 qt. size, value 85c, at 59c

DISHPANS
10 qt. size, value 39c, at...25c
14 qt. size, value 49c, at...30c
17 qt., size, value 75c, at...39c

COFFEE POTS
2 qt. size, value 45c, at....29c
3 qt. size, value 55c, at....32c
4 qt. size, value 65c, at....39c

BERLIN KETTLE
6 qt. size, value 39c, at...25c
8 qt. size, value 49c, at...29c
10 qt. size, value 65c, at...40c
12 qt. size, value 79c, at...49c

TEA KETTLES
2 qt. size, value 39c, at....25c
4 qt. size, value 55c, at....39c
5 qt. size, value 65c, at....45c
7 qt. size, value 75c, at....49c

TEA POTS
1½ qt. size, value 39c, at...25c
2 qt. size, value 45c, at....29c

BERLIN SAUCEPANS
4 qt. size, value 30c, at....22c
6 qt. size, value 39c, at....25c
8 qt. size, value 49c, at....32c
10 qt. size, value 65c, at...40c
12 qt. size, value 79c, at...49c

RICE BOILERS
1 qt. size, value 55c, at....39c
2 qt. size, value 65c, at....43c
2½ qt. size, value 75c, at....45c
3 qt. size, value 85c, at....55c

Wash Basins, value 19c, at.10c
8 qt. **Berlin Saucepot**, value 49c, at 32c
10 qt. size, value 65c, at....40c
12 qt. size **Chamber Pails**, value 85c, at.....59c

Grocery Bulletin FOR FRIDAY AND SATURDAY

Fancy Potatoes, No. 8 pony basket	30c
Fancy Sweet Potatoes, No. 8 pony basket	39c
Gold Medal Flour, per bag	89c
Hecker's Flour, per bag	89c
Pillsbury Flour, per bag	89c
Ceresota Flour, per bag	85c
Family Flour, per bag	75c
Best Pure Lard, 2 lbs	25c
Mueller's Macaroni, 3 packages	25c
Extra Fancy Head Rice, 3 lbs	25c
Karo Corn Syrup, 3 cans	25c
Old Dutch Cleanser, 3 cans	25c
Duryea's Corn Starch, 3 packages	25c
Campbell's Soup, 3 cans	25c
Campbell's Baked Beans, per can	09c
Peanut Butter, per lb	15c
Nice Fat Mackerel, 6 for	25c
Hand Picked Apples, No. 8 pony basket	25c
Kirkman's Soap, 10 bars	45c
Fels Naphtha Soap, 10 bars	45c
Babbitt Soap, 10 bars	40c
Laundry Starch, 5 lbs	27c
Blue Tip Matches, per dozen boxes	45c

We Give the S&H. Trading Stamps.

Fred. H. Firstbrook
116 W. Front St.
'Phone 1754

NEWS OF THE WORLD FOR THE BUSY MAN

Stocks were dull and firm in New York yesterday.

Ambassador O'Brien left Japan to assume his duties as Ambassador to Italy.

The Central Bureau, or clearing house for cotton bills of lading, will be opened today.

Former President Roosevelt attacked the proposed New York City charter in an editorial in "The Outlook."

With the closing of the transfer books the Standard Oil Company of New Jersey practically ceased to exist.

Suit was filed by the federal government in Detroit against Michigan members of the allaged Lumber Trust.

City officials took cognizance of the disorderly scenes at the boxing exhibition in Madison Square Garden, New York, on Wednesday.

An aged druggist was run over and killed by an automobile in Newark, the chauffeur putting on extra speed and escaping.

The Brighton Beach Racing Associtaion offered to sell to New York city for a park its racetrack, hotel and bathhouse property for $2,250,000.

The Board of Estimate of New York voted tentatively to give the Water Commissioner $1,200,000 for the purpose of tapping Ten Mile River.

France named her terms to Germany by offering specific portions of the French Congo in exchange for absolute recognition of her rights in Morocco.

Mayor Gaynor, in a speech to Pennsylvania farmers, said the increased cost of living was due to the railroad rebates and the increased production of gold.

The Republicans of Alabama, in State convention at Birmingham, indorsed the administration of President Taft and instructed its delegates to support him in the next national convention.

Reports came from Paris and other cities in France of serious discontent among the people by reason of the high cost of food; paraders marched through the streets and, in some instances, rioting resulted.

President Taft, addressing the American Bar Asociation in Boston, made a plea for ratification of the arbitration treaties without amendment, and urged reform in federal court procedure and higher salaries for judges.

Governor Dix wrote to an Albany paper "that he favored a direct primary law to be enacted at the adjourned session;" politicians considered the statement a defiance of Charles F. Murphy and feared a split in the party.

President Markham of the Illinois Central Railroad, after a conference at Chicago with union representatives, gave out the statement that the company would not discuss a new agreement while old contracts were still in effect.

The French Cabinet suspended Theophile Homolle, director of the national museum, in consequence of the disappearance of the "Mona Lisa," alleging that he took insufficient precautions to guard the treasures in the museum.

The inquiry into the administration of Dr. Doty as Health Officer of the Port of New York was finished so far as the taking of testimony is concerned, and counsel for the complainants protested against the non-appearance of Dr. Doty as a witness.

Marquis Saionji, the new Premier of Japan, said that the change in administration did not portend a fundamental or material change in any policy of the empire; he asserted that the government will continue to cultivate the closest amity with all the powers.

Henry Clay Beattie, Sr., testified for the defense at the trial of his son at Chesterfield Courthouse, Va., the prisoner breaking down and weeping for the first time since the trial began; counsel for the defense stated that the plea of insanity would not be resorted to.

FRANCHISE FIGHT UP THIS EVENING.

Elizabeth, Sept. 1.—Tonight will be the first fall meeting of the City Council. Several matters of interest that were referred to committees at the past two or three meetings will be taken up. The only important business to come before Council is the fight to be made in the granting of the franchise to the Public Service Corporation for the extension of its South Broad street tracks and the question of taking over the present fire alarm system by the city.

As a result of a conference held during the past week by the members of the fire board and the committee on finance and public buildings it is quite likely that bids for the three new fire houses will be called for in the near future.

It is also thought that Council will take up the matter of increased lighting on Broad street south of the arch. There is a general idea that Council is friendly to the idea and that it will doubtless receive favorable consideration.

AMONG OUR NEIGHBORS

SOMERVILLE.

Mr. and Mrs. S. H. Hageman, of this place, are entertaining their granddaughter, Miss Alberta Hageman, of Newark.

Bound Brook will play the Somerville ball teams at the local grounds tomorrow afternoon, weather permitting.

J. Rem Garretson, teller of the First National Bank, is spending his vacatfon in Connecticut.

J. Wilbur Garreston left today for Lake Hoptacong, where he will stay until after Labor Day.

Gilbert Griggs and Voorhees Kline, of this place, will spend Labor Day at Lake Hopatcong.

The public and parochial schools of Raritan will open for the fall session next Tuesday.

Miss Addie Simmons, of San Antonio, Tex., is a guest of Mr. and Mrs. Austin Moore.

Miss Evelyn Slater, of Bridge street, has returned from Stroudsburg, Pa.

Mr. and Mrs. William H. Cawley, Jr., are spending the week at Budd Lake.

William Boyle, of Finderne, will leave tomorrow for the Catskills.

ROUSED OVER FAILURE TO PROCLAIM ELECTION.

Burlington, Sept. 1.—Because the proper authorities failed to advertise the special election on a municipal light, heat and power plant, ordered by Common Council for September 6, citizens of Burlington will be deprived of the privilege of registering their sentiment on municipal ownership.

Councilman Charles M. Schooley, aggressive leader in the campaign for municipal ownership of a street lighting plant, declared yesterday that responsibility for advertising the election rests upon City Clerk Thomas S. Mooney. The councilman declared that unless the city clerk previously makes a public explanation of his failure, he will call for an investigation at the Council meeting next Tuesday.

"OFFICIAL FLIRT" IS GONE.

Los Angeles. Sept. 1.—Chief of Police Sebastian, believing that blue-eyed, gold-toothed Fay Evans, a slender blonde, with a flowing black cloak trimmed at the collar and lapels with pink facings, a white lace dress, shoes and stockings to match, and a black domino hat, had wrought sufficient havoc among the flirtatiously inclined, dispensed with her volunteer services as the "official flirter" of the Los Angeles Police Department. Miss Evans' "volunteer" services did not end, however, until the police had been criticized within and without for resorting to the "baiting" tactics which were so severely condemned when C. E. Dixon was a police captain and acting chief.

"I am thoroughly satisfied with Miss Evans' work," said Chief Sebastian. "I think her success in it will act as a warning to mashers."

Miss Evans has brought in an average of ten victims a day since she started out as the official flirt, and the city is several hundred dollars richer in fines.

We hope Jim Vardaman will drive his team of sixteen white oxen down Pennsylvania avenue by way of compensation for Champ's failure to make good with those mules.—Washington Post.

Camp Ram's Horn
Halsey Island, Lake Hopatcong.
Just the place for a young man to thoroughly enjoy his vacation at a moderate cost. Excellent cuisine, Boating and Bathing. Write for terms.
THOMAS M. MUIR, Proprietor, Box 118, Lake Hoptacong.

DID YOU HAVE —OR— DID YOU Not HAVE TIRE TROUBLE
While you were on that tour? It is best to have your tires in condition before you start out again.
TRY THE
Plainfield Auto Tire Co.
407 WATCHUNG AVENUE.

McCULLOUGH'S STEAM MILL
21 Steiner place. North Plainfield, N. J.
R. H. McCULLOUGH, Prop.
Sash, Blinds, Doors, Mouldings, Scroll Sawing, Turning, etc.
Estimates cheerfully furnished.

WALKS
We Construct Them
Trap Rock, Cement
Experience
R. G. BUSH
Tel. Con. 743-5 South Ave

FURNITURE, OIL CLOTHS, STOVES, ETC.
LOUIS KADESH
23 Somerset Street

PLAINFIELD WINDOW CLEANING CO.
M. MERSTRICH, Prop.
Stores, Offices, Private Residences, New Buildings Cleansed, Scrubbed and Oiled. Office, 145 East Front Street. Tel 864-J.

J. C. POPE & CO.,
INSURANCE AGENTS
110 E. Front St. Plainfield, N. J.

CHAS. KEIDERLING
FURNITURE PACKER.
Furniture, Trunks, Pictures China, Glass and Bric-a-Brac Packed and Crated for Storage and Shipping. Storage Rooms to Let.
Tel. 559-J 142 E. Front St.

FRANK NEIDIG'S
LINCOLN MEAT MARKET
Fine Meats, Vegetables, Oysters and Heinz's "57."
94 Somerset St.
Telephone—751

Leland Manning
MASON AND BUILDER.
Estimates Furnished. Jobbing a Specialty.
1120 Myrtle Avenue. Tel. 347-J.

JOHN WIRTH
(Successor to Henry Liefke)
BAKERY AND CONFECTIONERY
201-203 West Front St. Tel. 728
Orders delivered

Parquet and Hardwood Floors.
Old Floors Refinished
GEO. E. WATT
150 North Ave. Tel. 333-w

A. H. ENANDER
Sanitary Plumbing, Gas Fitting, Steam and Hot Water Heating.
Contractor for Sewer Connections.
125 WATCHUNG AVE.

JOHN WINZENRIED'S Storage Warehouse
816-818 WEST FRONT ST.
Separate Rooms—Clean and Dry.
Furniture removed with care.
Tel. 649-R or residence 813 Lee place.

KIVANTINOS & JELLING
Successors to Alex. Lusardi.
Foreign and Domestic Fruits, Choice Confectionery, Nuts, Cigars, etc.
211 W. Front St. Tel. 888-w

Cedar Posts & Bean Poles
KINDLING AND GRATE WOOD.
Prompt deliveries. Orders received at 89 SOMERSET STREET.
JOHN MOBUS
P. O. Box 320. Telephone 19-F-42

J. HIMMELFARB
Ladies' Tailor and Dressmaker
begs to announce that he has reopened his establishment at
Nos. 309-311 New St., near Truell Court,
where he will be pleased to meet and serve his former customers and the general public. Prices reasonable. Workmanship guaranteed. Telephone connection.

W. W. WARNOCK'S New Bakery
Cor. North and Park Aves.
HOME-MADE BREAD, ROLLS, BISCUITS, DELICIOUS PIES, FANCY CAKES AND SPECIALTIES.
Telephone 209 8 1 1mo

SMALLEY BROS.
147 North Avenue.
BUTCHERS
CHOICE MEATS. GAME IN SEASON.
ROASTING AND BROILING CHICKENS A SPECIALTY.
Orders called for and delivered.
Telephone 82-A.

Central R. R. News Stands.
You can get it at the C. R. R. News Stands, both depots. Plainfield Daily Press and Elizabeth Journal on sale at both stands. Philadelphia Morning, Evening and Sunday Papers. Largest assortment of Magazines and Weekly Papers in the city. Back numbers procured. Brooklyn Papers, English Publications. Daily and Sunday Papers delivered. Orders left at stand receive prompt attention. Open Sundays.

L. Moraller & Son,
Watchmakers and Jewelers,
Watches, Clocks and Jewelry.
Fine Watch and Clock Repairing a Specialty.
219 Park Ave. Plainfield, N.J.

HENRY WIERENGA
Residence 'Phone 517-8.
Furniture, Freight, Baggage, Express and Rigger.
PIANO MOVING A SPECIALTY.

Most Extraordinary Closing-Out Sale of Entire Stock of Women's Ready-to-Wear Apparel Below Actual Cost!

WE ARE REMODELING OUR SECOND FLOOR AND WILL FIT IT UP AS ONE OF THE FINEST READY-TO-WEAR DEPARTMENTS IN JERSEY. WE WANT TO OPEN IT WITH A BRAND NEW STOCK. HENCE EVERY GARMENT IN OUR PRESENT STOCK TO BE DISPOSED OF REGARDLESS OF LOSS!

Carpenters are at present busy making extensive alterations on our second floor, which heretofore has been used for reserve stock. We are going to make it one of the finest ready-to-wear departments in New Jersey. The entire second floor will be devoted to this line. We ordered from the Grand Rapids Show Case Co. their finest Wall Cabinets of the newest style, for the handling of Suits, Coats, Dresses, Skirts and Furs. These will be here shortly. In the meantime the rest of the floor is being fitted up for Waists, House Dresses, Petticoats, Kimonas, etc. Every modern convenience for shoppers will be installed. There will be large comfortable arm chairs and tables with the latest magazines. In short this new ready-to-wear department will be far and away ahead of anything of its kind in town.

Now, we want to open this department with an entirely brand new stock; every garment fresh and in latest style. To dispose of our present stock is an undertaking requiring the most powerful and drastic measures at our command. Extraordinarily low prices will do it; we have marked every Suit, Coat, Dress, Skirt, etc. now in stock at such absurdly low prices that there should be no trouble aa all in disposing of our stock.

SALE NOW GOING ON

PLEASE NOTE—Thursday is clerk's holiday; we close all day.

Save Pay Your Money at—
Tepper's
PLAINFIELD, NEW JERSEY

PLEASE NOTE—Thursday is clerk's holiday; we close all day.

Scheuer's Bargains

FOR THURSDAY, FRIDAY and SATURDAY

Scheuer's Best XXXX Minnesota Patent Flour, 24½ Bag 80c; per Barrel - - - $6.25

Kirkman's Borax Soap Powder 20c size, a package **15c**	Heinz's Pure Apple Butter 35c size, 3-lb crock **31c**	Anger's Vermicelli 10c size, a package **7c**	Swift's Borax Soap Finest Quality ten 5c cakes **39c**	Ballantine's Malt Extract a dozen **95c**	Plums or Damsons 6-qt. pony basket **45c**
Wesson's Cooking Oil 20c size, a can **17c**	Evaporated Milk Gold Cross Brand 3 tall cans **25c**	McCann's Irish Oatmeal 10c size, a can **8c**	Beechnut Peanut Butter 15c size, a jar **12c**	Mason Jar Tops a dozen **18c**	Jelly Glasses ½-pint size a dozen **25c**
Babbitt's Cleanser 3 cans **10c**	Old Dutch Cleanser 10c size 3 cans **25c**	Guava Jelly 25c size a jar **21c**	Salted Pistachios Nuts 25c size a bottle **19c**	Premo Marshmallows a tin **10c**	U-All-Know Mints or Wintergreen Pint Mason Jar **15c**

FRESH BAKED POUND CAKE, MARBLE CAKE, RAISIN OR FRUIT CAKE, a lb 18c

National Biscuit Co. Uneeda Biscuits a package **4c**	Salt Mackerel White and Fat each **5c**	Pickled Lambs Tongue each **5c**	Porcela Bath Tub Cleanser 10c size, a pkg. **8c**	Windo-Klene 10c size a package **5c**	Maxwell's Potato Chips a package **9c**
10 Stamps with 2 packages U-All-Know Mint Gum **10c**	10 Stamps with 1 can Franco-American Spaghetti **10c**	10c Stamps with 1 package Schepp's Cocoanut **10c**	10 Stamps with 2 cans Jiffy Hand Cleanser **10c**	10 Stamps with 1 can Franco-American Potted Beef **10c**	15 Stamps with 1 can Franco-American Pork and Beans **15c**
100 Stamps with 1 lb Scheuer's Baking Powder **45c**	100 Stamps with 1 lb Scheuer's Premium Teas **60c**	70 Stamps with 1 lb Scheuer's Tea **50c**	30 Stamps with 1 lb Oolong, Mixed or English Breakfast **35c**	30 Stamps with 1 lb Best Mocha and Java **32c**	10 Stamps with 1 lb Coffee **23c**

ONYX GRANITE SAUCE PANS GIVEN AWAY WITH 1 lb 60c TEA, OR 1 lb SCHEUER'S BAKING POWDER...45c

10 S&H STAMPS WITH

1 Box Ball Blue 10c
1 box Royal Talcum Powder 10c
1 box Royal Tooth Powder.....10c
1 Package Macaroni 10c
1 Bottle Lemon or Vanilla.....15c
1 Can Black Jack Stove Polish.....10c
1 Can Liquid Enameline 10c
1 Package Parlor Matches.....12c
Large Bottle Ammonia 10c
7-lb Bag Salt 10c
1 Bottle Shoe Polish.....10c

20 S&H STAMPS WITH

3-lb box Gloss Starch.....20c
3 Large Rolls Toilet Paper.....25c
Large Bottle Witch Hazel.....25c
Large Bottle Harris Ammonia.....25c
Quart Bottle Welch's Grape Juice....45c
Large bot. Slick Shine Fur. Polish....25c
Large box Silver Star Stove Polish...15c
1 lb Premium Java Coffee.....27c

CRACKERS AND BISCUITS.

Ivin's Spice Wafers, a lb.....12c
Fig Bars, a lb.....10c
H. & P. Breakfast Biscuits, 2 pkgs...25c
Frou-Frou-wafer, lb.....45c
Lemon Cake, a lb, 7c; 4 lbs.....25c
Ginger Snaps, a lb, 7c; 4 lbs.....25c
Nic Nacs, a lb, 7c; 4 lbs.....25c
Nabisco Sugar Wafers, pkg.....9c
Filigree Fingers, pkg.....9c
Five O'clock or Social Teas, package..9c

IN OUR VEGETABLE DEPARTMENT

Damsons, 6-qt. pony basket.....45c
Large Blue Plums, pony basket.....45c
Choice Virginia Sweets, pony basket..39c
Fresh Beets, 3 bunches.....10c
Yellow Squash, 3 for.....10c
Lettuce 5c
Green Beans, quart.....5c
Fresh Lima Beans, shelled, a quart....20c
Crisp Celery, bunch.....15c
Egg Plants, each.....5c
California Oranges, dozen.....35c
Large Juicy Lemons, dozen.....25c

IMPORTED AND DOMESTIC CHEESE.

Best Imported Swiss Cheese, a lb....34c
Roquefort Cheese, lb 42c
German Camembert Cheese, tin.....35c
Muenster Cheese, a lb.....24c
Best Limburger Cheese, lb.....20c
Philadelphia Cream Cheese, each....10c
Neufchatel Cream Cheese, each.....5c
Pimento Cream Cheese, jar.....15c
Pim-Oliv Cream Cheese, jar.....15c

SUMMER DRINKS.

Doles Pineapple Juice, bottle.....25c
Duffy's Apple Juice, bottle.....15c
Imported Raspberry Syrup, bottle....30c
Rose's Lime Juice, bottle 20c
Orangeade Syrup, bottle 25c
Grape Juice, ½-pint bottle.....10c
Hire's Root Beer Extract, bottle.....15c
Gold Medal Root Beer Extract, bot..10c

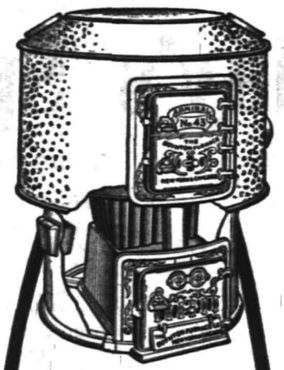

The Boynton Square Fire Pot Never Clogs With Ashes

The square pot of the BOYNTON furnace clears free each time the grate is turned. That keeps the fire lively and gives all the available heat in the coal.

House owners who use the "BOYNTON" call it "*an economical furnace.*" It is. It saves money in reduced fuel bills, lessened labor and in longer years of usefulness than other furnaces.

BOYNTON

"Square Pot" Furnaces

and BOYNTON "square pot" boilers solve heating troubles—in homes, schools, churches and business blocks. If *you* need a heating plant, investigate the "BOYNTON" See your dealer about BOYNTON "square pot" furnaces and boilers.

BOYNTON FURNACE CO.,
378 Ft. Near Broadway
NEW YORK

SATISFACTION

If You Purchase the

MATHUSHEK & SON PIANO

Liberal Credit—Call and Make Your Terms.

Some Used Pianos taken in Exchange for the Always Reliable Mathushek & Son.

PIANO BARGAINS

$65, $75, $90, $100, $125

Pianos from rent, good as new, 20 per cent. discount off former price. Some Used

PLAYER PIANOS

SPECIAL BARGAINS

During the Months of July and August.

MATHUSHEK & SON PIANO CO.

310 WEST FRONT ST.
Tel. 1365

Renting, Tuning & Repairing.

Why go without a HAMMOCK when you can buy one for **75c, $1.00 or $1.25,** and they are well made.

You can enjoy yourself for a small price with a Croquet Set for **$1.00** or more.

Phone 668-J
William H. Olmsted
331 Watchung Ave.

SPORTS OF TODAY

MONROES AND TRINITY PLAY TOMORROW

STANDING OF THE TEAMS.

	W.	L.	Pc.
Park Avenue	6	2	.750
Monroe Avenue	6	2	.750
First Baptist	4	5	.444
Trinity	0	7	.000

Games Tomorrow.
Monroe Ave. vs. Trinity.

Only one game is scheduled for tomorrow afternoon in the city Sunday school baseball league, this being between the Monroe Avenue Methodists and the Trinity Reformed aggregation. The Monroes have this as their final game, but Trinity has yet to play off a postponed game with the Park Avenue Baptists. From all indications the Reformed boys will lose both of these contests unless the unexpected should happen and in case everything goes well, there will be a final fight for the cup between the Monroes and the Parks since these two teams are now tied for the top position in the league.

No lineups for tomorrow have been announced but it is expected that both teams will appear as usual since the players in the league are required to have been in attendance at Sunday school before being allowed to participate in any of the diamond battles. This will prevent the Trinity team from being padded and will practically assure the Methodists a victory.

BASEBALL.

BASEBALL POOLS.

NATIONAL	Sat.	Sun.	Mon.	Tues.	Wed.	Thurs.	Fri.	Total
New York	6	--	2	7	--	--	--	15
Brooklyn	6	--	1	--	--	--	--	7
Boston	6	--	0	--	10	--	--	16
Philadelphia	3	--	4	5	--	--	--	12
Chicago	5	--	8	3	--	--	--	16
Cincinnati	1	--	2	--	--	--	--	3
Pittsburg	2	--	3	--	6	--	--	11
St. Louis	6	--	0	5	--	--	--	11
AMERICAN								
New York	3	4	4	7	--	--	--	18
Philadelphia	13	3	12	8	--	--	--	36
Boston	4	0	4	0	--	--	--	8
Washington	6	0	--	2	3	--	--	11
St. Louis	5	2	2	4	--	--	--	13
Cleveland	8	1	--	1	4	--	--	14
Chicago	2	5	1	3	--	--	--	11
Detroit	6	4	3	9	--	--	--	27

NATIONAL LEAGUE RECORD.

	W.	L.	Pc.
New York	72	44	.621
Chicago	67	44	.604
Fittsburgh	70	49	.588
Philadelphia	64	52	.552
St Louis	61	55	.526
Cincinnati	53	61	.465
Brooklyn	45	69	.395
Boston	30	88	.254

Yesterday's Results.

All National League games scheduled yesterady were postponed on account of rain.

Games Today.

New York at Philadelphia.
Boston at Brooklyn.

AMERICAN LEAGUE RECORD.

	W.	L.	Pc
Philadelphia	77	42	.647
Detroit	74	48	.607
Boston	62	58	.517
New York	63	59	.516
Chicago	61	60	.504
Cleveland	60	60	.500
Washington	51	71	.418
St. Louis	35	85	.292

Yesterday's Results.

All American League games scheduled yesterday were postponed on account of rain.

Games Today

Washington at New York.
Cleveland at Chicago.
Philadelphia at Boston.

EASTERN LEAGUE RECORD.

	W.	L.	P.C.
Rochester	86	43	.667
Toronto	80	49	.621
Baltimore	74	53	.583
Buffalo	64	61	.512
Montreal	61	66	.480
Jersey City	51	73	.411
Newark	49	78	.386
Providence	43	84	.339

Yesterday's Results.

Montreal, 7; Newark, 4.
Rochester, 5; Jersey City, 0.
Baltimore, 5; Buffalo, 0.

Games Today.

Newark at Montreal.
Jersey City at Rochester.
Providence at Toronto.
Baltimore at Buffalo.

Colonel Roosevelt's request that no one start a movement to nominate him for the Presidency in 1912 affords the first information to the public that any such movement was contemplated.—New oYrk World.

CASTORIA
For Infants and Children.
The Kind You Have Always Bought
Bears the Signature of Chas. H. Fletcher

THISTLES WILL FORCE PETS FOR EVEN BREAK

STANDING OF THE CLUBS.

	W.	L.	Pc.
Plainfield	11	2	.846
Somerville	10	3	.769
Scotch Plains	6	7	.462
Westfield	5	8	.385
High Bridge	4	10	.333
Bound Brook	4	10	.333

Games Tomorrow.
Scotch Plains at Plainfield.
Bound Brook at Somerville.
High Bridge at Westfield.

Scotch Plains will be on the local diamond tomorrow in full strength to try to make an even break in the series with the Pets and strengthen the Thistles' chance of keeping ahead of Westfield. Manager Dorflinger, of the Plainfield aggregation, is proceeding carefully this week and has lined up all his players for appearance on Saturday afternoon and will take no chances of dropping a game to Joe Albert's clan.

Ernest Linderman will again be on the slab for the Plainfield bunch and Walter Nelson will do the receiving work. Warry MacLaughlin is scheduled to do the twirling against the Pets and if his slants are as effective as they were two weeks ago, the locals will have to go a few to pull the game out of the fire and put themselves on the sunny side of Somerville. Hand will again hold the big mitt for Scotch Plains,as he has made a good record this season and is throwing the bases in great shape.

Dave Driscoll is reported as having recovered from the case of arm stiffness and will again be on the initial sack for the Plainfielders. This will bring Billy Stallings to his old position on third sack and cause one of the new guard to retire. The local management will endeavor to land Buster Brown again for this Saturday and if he is obliged to let either of the late string men go, it will be Cassett. Brown made a great hit with the Plainfield fans last week and if possible he will be played here tomorrow. Joe Harter will cover short stop, he being slated to fill that position until Jack Martin returns to this city next week. Brown will either cover centerfield or third base, if Manager Dorflinger can land him for the Scotch Plains game. Billy Stallings is a fast outfielder and he might be sent in to fill Harter's shoes in the middle field.

Plainfield fans are banking their hopes on Bound Brook again and believe that Charlie Newhouse will have a winning team to take a fall out of the Somerville sluggers. There has always been bitter rivalry between these two towns and it is likely to be a fight for blood. Bound Brookers are relying upon the fact that Somerville will not do any extra strengthening for them whereas it is reported that the Tailenders are going to spring an eleventh hour surprise.

Westfield and High Bridge will not afford any great excitement since both of these teams are out of it as far as chances for the pennant are concerned. The Mt. Ararat aggregation is still strong, however, and is going to give Plainfield a run for the top position on Labor Day.

N. Y. AMUSEMENTS

Klaw & Erlanger, in addition to their work in New York and throughout the United States, will be dominant factors in the theatrical situation in London this coming season, as "The Pink Lady," the great success at the New Amsterdam theatre, will be produced at the Globe Theatre in the British metropolis in January, "Rebecca of Sunnybrook Farm" will be given under the sponsorship of Sir Charles Wyndham about Easter time, and the same week most likely "Ben Hur" will be seen in a great revival at the Drury Lane Theatre. It will be remembered that "Ben Hur" was presented in London nine years ago during the reign of King Edward and was playing to an average business of 4,000 pounds or $20,000 a week, when the King was stricken with appendicitis, a fact which stopped all amusements in the metropolis and interrupted the brilliant run of the American play.

'PHONE MESSAGE LURES WATCHMAN FROM POST.

Camden, Sept. 1.—A new ruse to lure a watchman from his post was used successfully on the night watchman at the traveling office of Turner & Stewart, builders, at Seventh and York streets. About 10 o'clock the telephone bell rang. The watchman answered.

"Is that Turner & Stewart's watchman?" asked the voice at the other end of the wire.

"Sure it is," replied the watchman.

"Then for heaven's sake," excitedly exclaimed the caller, "hurry to Cooper Hospital at once, as your daughter is so badly hurt that she is dying."

When the alarmed man found that the call was a hoax he hurried back to find that the office had been looted.

ADVERTISE IN THE DAILY PRESS

THE DAILY PRESS.

Plainfield, N. J., September 1, 1911

PERSONAL.

J. H. Manning, of 214 East Sixth street, has gone to Ocean City.

Wilber Dunning, of Mountain avenue, is enjoying his annual vacation.

F. E. Smith, of Central avenue, returned today from a sojourn at Asbury Park.

Irving F. Niles, of 965 West Fifth street, has gone to Alfred, N. Y., for a few days.

Mr. and Mrs. J. P. Nolting, of West Fifth street, left today for a visit at Spring Lake.

Mrs. Townsend Rushmore, of Stelle avenue, is home from a sojourn at Kennebargo Lake, Me.

Mrs. William C. Walker, of Sayre, Pa., is visiting her son, Walter C. Walker, of Somerset street.

James E. Bailey, a clerk at the postoffice, has returned from his vacation spent at Asbury Park.

Miss Elizabeth Wilcox, of Fairview avenue, has returned from a two weeks' vacation at Asbury Park.

Miss S. E. Schuyler, of 319 East Sixth street, has returned from a vacation visit at Kennebunkport, Me.

Mr. and Mrs. W. R. Codington, of Sandford avenue, have returned from Wilton, Me., where they spent the summer.

Mrs. T. H. Anthoni, of New York, is spending several weeks with her sister, Mrs. William Demarest, of Somerset street.

Miss Hartridge has returned to her home at "Oakwood" after spending the summer at Saranac Inn, Upper Saranac, N. Y.

Mr. and Mrs. Edward Mosher, have returned home to Cranford, after spending several weeks with relatives in the borough.

The friends of the proposed New York City charter were doubtful of their ability to get the measure through the Legislature.

The Misses Ida and Edith Wheeler, of Stone street, returned home today from Manasquan, where they enjoyed cottage life for two weeks.

George W. Gardiner and his sister, Miss Eliza Gardiner, of Richmond street, left today for Asbury Park, where they will spend several days.

Fred Letson, of East Seventh street, has returned from Newport, R. I., where he attended the recent international tenis match for all comers.

Mr. and Mrs. Clarence B. Vail, of 30 Norwood avenue, left this afternoon for a trip through Canada, where they will remain until September 18.

Miss Florence Dickerson, of East Second street, has gone to Wilkesbarre, Pa., where she will participate in a house party until after Labor Day.

William Taubert, of Mt. Vernon, N. Y.; Miss Nellie Wood and Miss Minnie Blume, of New York city, are guests of Mrs. C. Auerbach, of West Front street.

Mrs. F. H. Smith, of Madison avenue, leaves today for her home in Westerly, R. I., where she will visit during her husband's absence, he having gone to South America for a brief vacation.

William Burtis, son of Mr. and Mrs. Murray Burtis, of Fairview avenue, a midshipman in the U. S. Navy, has returned home for a month's vacation, following a three months' cruise abroad. He visited parts of England, Ireland, Spain Norway and France aboard the U. S. S. Indiana.

GETTING READY FOR PLAYGROUND EXHIBITION.

On account of the rain during the week, the children of the Bryant School playground have been practising hard today in order to prepare for the final exhibition, which will be held at the playground tomorrow afternoon. The youngsters have been going through their dances and songs this afternoon in final rehearsal for tomorrow's closing exercises.

Miss Harriett B. Moe, who has been in charge of the Bryant yard this summer, announced this morning that a most attractive and interesting program had been arranged for tomorrow afternoon when the youngsters will give a free exhibition to the public. The handiwork which has been done by the children this season in basketry, sewing, etc., will be placed on exhibition tomorrow afternoon, when it is expected that a large number of the parents of the children will attend the affair.

—Among the specials at Neuman Bros. tomorrow will be apples, Bartlett pears, plums; genuine Rockyford muskmelons.

Headquarters for
Gibson's
RYE.
E. C. Westcott, Agent.
115 East Front Street.

Saturday's Special Bargains

IN THE MEN'S CORNER.

LAST OF THE SHIRT SALE
$2.00 SHIRTS 98c.
A varied assortment of pleasing patterns and plain colors in fine soisette, soft collars attached and French cuffs.
$1.25 SHIRTS 79c.
With and without cuffs; soft collars attached.
$1.00 shirts.....79c
59c Shirts.....39c
SALE OF SILK SOX
in blacks, gray, tans and navy; regular price 50c at.....39c
SALE OF SOFT COLLARS.
Tie to match; regular 25c assortment at 19c

IN THE CARPET DEPARTMENT.
SALE OF RUGS.
9x12 Smyrna Rugs; regular $10.00 at $7.75
9x12 Velvet Rugs, regular $18 for $13.98
WINDOW SHADE SPECIAL.
A REGULAR 49c SHADE AT 25c
in greens and ecru; moired effects.

LAST OPPORTUNITY TO BUY WASH GOODS AT HALF PRICE.
15c Lawns 7½c
19c Foulards 10c
29c Egyptian Tissue and Irish Dimities at 15c

SALE OF TOWELING.
All linen toweling, 18 inches wide; value 15c at yard..... 10c
White Huck Towels, size 18x36; a 15c towel for 11c
LOT OF HAIR BRUSHES.
Special lot of 25c brushes at.....17c

IN THE FURNITURE DEP'T.

Saturday marks the close of the Great August Sale of Furniture which has been such a success that we realize the people of Plainfield know a good thing when they see it. Now some of the good things we have offered for the past month are gone and are aiding materially in making happy homes, but there are still many rare bargains which can be secured before 10 o'clock Saturday night.

Our furniture is selected from manufacturers who employ only the most skilled mechanics in every branch of the work from the selection of material to the minutest detail of the designing and finishing room. It is just such goods we are offering at this sale at prices below what you would pay for inferior goods elsewhere.

TAKE ADVANTAGE OF THE "CLUB PLAN."

We have arranged the Club Plan of selling furniture and today have a host of customers enjoying the convenience of this easy payment system with their homes comfortably furnished. Come in and let us explain the "Sunny Side of Home Furnishing."

FOR THE WOMEN

HOSIERY SPECIAL.
Ladies' black imported gauze lisle hose, garter tops; special at **22c a pair; 5 pair for $1.00.**

REGIS CORSETS.
The newest models in medium bust and extra lengths.
The $2.00 model.....$1.59
The $1.50 model.....$1.19
The $1.25 model.....89c

SALE OF WASH WAISTS AT 89c.
A dainty assortment of figured and plain white lingerie; regular price $1.25.
49c MARCELLA DRAWERS 59c.
49c Marcella Drawers 59c
Lot of German Val. laces, edgings and insertions that sold for 5c; Saturday to close out **2½c a yard.**
EMBROIDERED LINEN COLLARS.
An extensive assortment of the most desirable patterns of the 25c quality for **19c.**
$1.00 MULL SCARFS 59c.
An assortment of plain and flowered effects.
SALE OF FEATHERS.
A selection of wings and fancies; all colors; an opportunity to get your fall trimmings at next to nothing; values up to $2.00 at **49c.**
SALE OF WASH DRESSES.
Balance of the season's assortment in fine ginghams and lawns; values up to $5.00 at **$1.98.**
ARMOUR'S SOAPS.
Sylvan series; lilac, rose and heliotrope and the transparent tar soap; regular 10c and 15c, at **7c; 3 cakes for 19c.**

Woodhull & Martin Co.

Free Deliveries To All Points

BLANKETS and CURTAINS
LEFT TO BE
CLEANED
WILL BE STORED OVER SUMMER IF DESIRED.

Beginning July 15, ending September 2, store will close at noon on Saturdays.

G. O. KELLER'S
CLEANING ESTABLISHMENT
125 PARK AVENUE TELEPHONE 857-J

THE CITY NATIONAL BANK'S STORAGE VAULTS

are especially equipped for Trunks, Boxes and Silver Chests of all sizes.

They are of massive masonry and lined throughout with heavy steel.

Charges moderate, either per month or per year.

O-X-O A HOLIDAY BREAD.
It remains fresh and retains its natural flavor longer than any bread made. All Grocery Stores will be well supplied to meet the demand. No delivery on Monday, Labor Day.

The Hartridge School
202 West Seventh Street, corner of Arlington Avenue.
WILL BE RE-OPENED SEPT. 26TH
A Private School carefully graded throughout. Number in each grade limited.
Special teachers of French, German, Art, Music and Calisthenics.
Kindergarten.
Elementary Department.
Seven grades.
Academic Department.
For girls only.
Five grades—General course and College preparatory. Certificate admits to Vassar, Smith and Wellesley.
Gymnasium.
In-door play-room and bowling alleys. Large out-door play grounds.
EMELYN B. HARTRIDGE, A. B., Principal.
For circulars or for further particulars address Miss Hartridge. Telephone 35.
9 1 tf

LOCAL AMUSEMENTS.

At the Plainfield theatre tomorrow afternoon and evening, will be presented Joe Weber's greatly heralded musical comedy success, "Alma, Where Do You Live?" Truly Shattuck and Bernard Daly are at the head of the company, which is practically the same as was seen during the year's run at Joe Weber's theatre, New York. George V. Hobart's English version of Paul Herve's sensational comedy is said to be a rare delight. He has discarded from the original all of the risque and replaced it with excellent comedy situations and sparkling dialogue. The three acts of the French caudeville are as meaty and as full of the unexpected as are most straight farce comedies Jean Briquet's music has been retained in its entirety and the fourteen numbers distributed throughout the three acts of the piece are claimed to be the most irresistibly lilting music that has been heard in a decade.

When the curtain rises at the Plainfield theatre on Labor Day afternoon and night, the audience will see for the first time in this city James Halleck Reid's successful play, "The Confession." Those who witness the play will find scenes that are likely to be remembered for many days. "The Confession" an attraction that was a tremendous success at the Bijou theatre, New York city the past theatrical season. The drawing power of this great play are said to be evtraordinary and the characters are portrayed by a superb company of Metropolitan players.

At the Plainfield theatre Tuesday, September 5, Messrs Wagenhals & Kemper will present "Seven Days," the comedy by Mary Roberts Rinehart and Avery Hopwood that just now at the Astor theatre in New York is scoring a third year on Broadway. For its present tour many attractive features have been added to a comedy that holds the American record for laughter. There is a specially chosen cast, a new production, and gowns straight from Paris. It will be the jolliest "Seven Days" ever known.

Levy Bro's TWO STORES — OLD AND PLAINFIELD N.J.

Ladies' 1.00 Umbrellas, with Mission handles - 79c

Sale of Cotton Fleeced Blankets
We place on sale for Friday and Saturday a very fine lot of Soft Cotton Fleece Blankets, full size, and of a grade that will sell for considerably more later on. Special at, a pair.....1.25

Ladies' Gloves at Half Price
Several hundred pairs of Ladies' Gloves, including samples and some seconds, the lot consists of Silk Lisles and Chamois, Suedes, White, Blacks and Chamios color (washable); regular price up to 50c, at a pair 19c

Outing Flannel Skirts
Ladies' Outing Flannel Skirts of good quality flannel, buttonhole stitched flounce.....29c

Sweater Coats
Ladies' Worsted Sweater Coats; mannish weave; just the kind for cool and stormy days.....1.98
Ladies' 1.00 White Sweater Coats.....69c

Lace Curtains
Nottingham Lace Curtains, 3 yards long; new patterns, a pair 98c

Baby's First Shoes
Delicate pinks and blues as well as whites and blacks —new and dainty patterns—the pair **50c**

For the baby just beginning to walk
90 cents to $1.25.
M. Dawtoski
127 East Front St.
P. S.—We shod your grandfather

Commandery Outing.

Trinity Commandery, No. 17, Knights Templar, which will have headquarters at the West End Hotel, Asbury Park, at the field day exercises, is to have a special dinner provided for the members on Thursday, September 7. The menu will be a superb one. The comandery has made provisions for their friends to dine with them at the hotel and tickets may be secured from any member of the committee on the special train next Thursday.

vanHerwerden a Candidate.

Cornelius vanHerwerden, of South avenue, who recently announced himself as a candidate for the Common Council to succeed George S. Clay, and who was reported to have withdrawn from the race, declared today that he has not withdrawn, but on the contrary will make every effort to secure the nomination and election. Mr. vanHerwerden says that he was persuaded to seek the nomination by many of his friends in the Second ward.

Hurt by Fall.

While crossing Park avenue under the Central railroad bridge this morning, Harold Rugg, of Somerset street, was seized with dizziness and fell, striking his head against the curb. He was assisted to Armstrong's drug store, where Dr. N. W. Crurrie, who was summoned by Patrolman Kelley, administered restoratives and dressed the ugly bruises received in the fall, and took the young man home in his auto.

Rev. Dr. C. M. Anderson, of the First M. E. church, has returned from his vacation, and will occupy his pulpit Sunday morning and evening.

Job printing. Satisfaction assured.

EXCURSIONS. EXCURSIONS.

NEW JERSEY CENTRAL

LABOR DAY OUTINGS
LAKE HOPATCONG
$1.00 SPECIAL TRAIN leaves PLAINFIELD 9:50 A. M.
MAUCH CHUNK
GLEN ONOKO and the Switchback
SPECIAL TRAIN leaves PLAINFIELD 9:18 A. M. $1.50

SUNDAY EXCURSIONS
SEPTEMBER 3
ATLANTIC CITY
SPECIAL TRAIN leaves PLAINFIELD 7:58 A. M. $2.50
LAKE HOPATCONG
$1.00 SPECIAL TRAIN leaves PLAINFIELD 9:50 A. M.

ORGANIZED 1864

THE **FIRST NATIONAL BANK** OF PLAINFIELD.

A COMMERCIAL BANK WITH SAVINGS and SAFE DEPOSIT DEPARTMENTS.

FOUR PER CENT. INTEREST PAID ON SAVINGS ACCOUNTS.

LAST AND BEST EXCURSION OF THE SEASON TO
ASBURY PARK.
THURSDAY, SEPT. 7
To Be Given Under the Auspices of
Trinity Commandery, No. 17, K. T.
Train leaves Plainfield at 9 a. m. Returning from Asbury Park at 9 p. m. Grand Knights Templar Parade, Pryor's Special Band Concert. Moonlight on the beach.
TICKETS - - $1.25
CHILDREN 90c
To be had from any member of the Commandery.
3 29 6

John S. Lewis
Artesian Well Contractor.

Estimates Cheerfully Given
Box 173, Scotch Plains, N. J

Manual Massage
(The Battle Creek System).
R. Morris Adkins
MASSEUR and HYDROPATH
Treatment by appointment only.
'Phone, Plainfield 150

REMOVED
OFFICE OF
Hoagland's Express
To 116 West Second Street
PLAINFIELD THEATRE BULDG.
Telephone 883-W.

Notice of Removal

J. Lacosta's fruit and produce stand, formerly in the city market, has removed to 125 North avenue, one door above city market. Here will be found a large assortment of fruits and vegetables, etc., where I will be pleased to see my old as well as new customers.

8 30 6 J. LACOSTA.

"AT THE FOUNTAIN" SPECIAL

AZUREA SUNDAES 10c MAJESTIC SUNDAES 10c
PYRAMID SUNDAES 15c PRINCETON DELIGHT 15c

CRANE'S PHILADELPHIA ICE CREAM
DON'T YOU WANT TO TAKE SOME HOME?

T. S. Armstrong
THE APOTHECARY Cor. Park and North Aves.

AMONG OUR NEIGHBORS

DUNELLEN AND VICINITY.

It is expected that Dunellen residents will turn out in unison tomorrow afternoon when the local baseball team meets the nine from the Central Railroad of New Jersey for the final rubber game. Both of these teams have won two games this year each being by close scores, and Manager Bogardus arranged a rubber contest at the request of several of the local fans. The crowds at the baseball grounds on Madison avenue, have been increasing every week, for Manager Bogardus is bringing the right sort of baseball into Dunellen. Never before has the borough enjoyed such a prosperous season from the standpoint of the number of games won to the number lost and all indication points toward a most successful closing of the summer's campaign. The regular Dunellen battery will be on the points tmorrow afternoon and with Percy Harney in the box, the locals expect to put up a stiff fight.

Holy Communion will be celebrated at Holy Innocents church Sunday morning at 8:30. The Sunday school will resume its sessions at 2:30 in the afternoon.

Harry Giddes, of North avenue, left today for Niagara Falls, where he will spend the remainder of his two weeks' vacation, which started last Monday.

A meeting of the Defender Fire company was held in the engine house last night this being the regular monthly meeting of the fire laddies.

Miss Florence Dickerson, formerly of the borough, but now of Plainfield, is spending the week-end at Wilksebarre, Pa.

PLAINS AND FANWOOD.

The Thistles and Plainfield Pets play at Crescent Oval tomoarow afternoon, MacLaughlin will be in the box, Fredericksoa pitching the game Sunday against the All Stars. A large crowd of rooters will accompany the team to the Oval.

Mr. and Mrs. James D. Cleaver, former resident here, but now of Burlington, are visiting friends in town and the borough.

Mr. and Mrs. George Margentine, who have been occupying the McIntyre flat, on Park avenue, have returned to Dunellen.

Rev. and Mrs. Franklin K. Mathews have returned from Circleville, N. Y, where they have been sojourning for several weeks.

Mrs. Edgar Henry, of Orange, is spending the week with Mr. and Mrs. Abram Wade, of Stanbery avenue.

Mrs. William Guest, of Stout avenue, is entertaining Miss Helen Peniston, of Cranford.

Harry Wade is spending a week enjoying the sea waves at Asbury Park and Ocean Grove.

SOUTH PLAINFIELD.

A meeting of the Middlesex Volunteer Fire Company and the citizens was held in the fire house here Wednesday night, to discuss the subject of having additional fire plugs installed. Seven new fire plugs are asked for, four on Park avenue and three in South Plainfield. An extra appropriation of $175 is needed for this. A committee was appointed, composed of F. E. Faulks, F. A. Duttenhoffer, P. F. Kaine, Milton Mendell, E. M. Ten Eyck and Frank Miller to attend the Democratic and Republican caucuses to ask that the extra appropriation be embodied in the regular one to be voted for at the primary.

F. M. Banman, of Park avenue, has sold his residence there to a New York party and expects to buy nearer the village.

Graveyard "Spook" a Parrot.

Women screamed and men became alarmed near the abandoned cemetery of the Methodist church in the village of Navesink when they heard a voice as if from the grave. It developed, however, that it was only a parrot belonging to Amzi M. Poston, who lives within a few feet of the old cemetery.

Up Hudson Excursion De Luxe.

via New Jersey Central with direct connection at Jersey City with palatial Steamer Monmouth to West Point and off Newburgh, Sunday, Sept. 17. Train leaves Plainfield 8:52 a. m. Round trip tickets, including river sail, $1.00. 9 1 6 8 13 16

Popular Labor Day Outings.

Special excursions via New Jersey Central; leave Plainfield for Lake Hopatcong 9:50 a. m. Round trip $1.00; for Mauch Chunk, 9:18 a. m., round trip $1.50. 8 30 2w-f

HONOR J. E. MARTINE

(Continued from page 1.)

way to appreciate your own home town is to go away for awhile and then go back. The one chosen spot is this municipality of Plainfield. God has blessed us beyond compare. I know of no inland city that can compare with Plainfield. Its schools, streets, etc., are the best.

"Now for a word about my colleague, Senator Frank O. Briggs. We don't agree in politics, but on everything else we do and I want to say that Senator Briggs is a genial, lovable man and a credit to his party. When I reached Washington he showed me every courtesy and I was introduced to Washington, not in a way that some of you might think, but in a dignified and courteous manner."

Senator Martine then spoke of the form of government in Washington, which he considered ideal; the fact that there are over 60,000 trees along its beautiful streets; the beautiful parks, and continuing briefly he described the principal buildings such as the Bureau of Engraving, where he found Fred Smillie, who he said as a boy had been in his apple orchard thousands of times; not forgetting to mention that the treasury notes are printed on presses made by the Potter Printing Press Company, of this city.

"When you think of the achievements of this country it is marvelous. To think that we are only one-hundred years old. The reason for this great advancement is that we as a country appeal not to man's hate, but to the love of man and liberty, and only by every citizen taking an interest in affairs and becoming a politician, if necessary, can we help to advance the interests of our country and render aid and succor to mankind."

The speeches which followed were all very brief and complimentary of the honored guest of the evening, Senator Martine. Mr. Swackhamer said that the occasion was one to warm the heart of a cobblestone and was an inspiration, and referring to the fact that Mr. Martine was always willing to fight without reward, declared that it is impossible to defeat the principle of a right.

Mr. Connolly impressed upon all the fact that Elizabeth regards Senator Martine as highly as Plainfield, and that the fact should not be overlooked that Assemblyman McLoughlin was one of those who stood by Mr. Martine.

Former Mayor James F. Buckle, who emphasized the fact that "human nature is the same the world over,' paid a deserving compliment to Senator Martine. He remarked that at the age of sixty years his future is before him and he also praised him for being so broad-minded in complimenting Plainfield's governing body made up of such people as his friend Mr. Tolles. He said that Mr. Martine flattered the Common Council and he hoped that all seven men, whose terms expire, would be returned this fall.

The dinaer fas a most excellent one and prepared and served by Henry Windham in his best style. He also spared no pains in making the dining room even more attractive with American flags and bunting. The committee in charge of the dinner comprised Walter L. Hetfield, James F. Buckle, L. B. Woolston, Walter L. Hetfield, Jr., J. J. Kenney and J. A. Staats.

Proctor's Headline Acts.

Every act is a feature act, at Proctor's this week, and every act is a headliner. The Guatemala Marimba Serenaders play classical and popular selections on unique instruments. There are four performers and a director, all natives of Guatemala, Central America. Julia Romaine & Co. present a comedy sketch "For Memory's Sake," which is full of laughs from start to finish. Rosalie Rose, a character singing comedienne, is clever and well worth hearing.

Rev. Mr. Blunk Accepts Call.

Rev. C. Blunk, of Harrisburg, Pa., has accepted the call extended to him by the congregation of St. Peter's Lutheran church and will preach his first sermon in English Sunday morning. The rest of the month all services will be in German. Sunday school is held at 9:30 a. m. and church services at 10:30 a. m.

Enjoyed Turtle Soup.

Bernard Moeller, superintendent of Hillside cemetery, captured a large turtle a few days ago while it was crossing the cemetery, and presented it to Dr. J. Hervey Buchanan, of the borough. The doctor had some fine turtle soup made and gave a generous portion of it to Mr. Moeller.

Job printing. Satisfaction assured.

WIDOW IGNORES WILL.

Marries Again, and So Sons Get Estate.

Surrogate John P. Eagan, of Hudson county, admitted to probate yesterday the will of George Laberer, late of Weehawken, who died in Sullivan county August 15, 1907. It bequeaths his estate to his widow, Hulda, with the proviso that if she married again the estate is to be divided between his two sons, Alfred and Edwin Laberer. When the will was offered yesterday it was discovered that Mrs. Laberer is now Mrs. Hulda Flathmann, of 506 Palisade avenue, Weehawken. The will bears date of October 6, 1906.

SWACKHAMER TO OPEN CAMPAIGN IN BOROUGH.

Among others filing their petitions with the County Clerk of Somerset yesterday was former Assemblyman Samuel S. Swackhamer, of Summit avenue, as a candidate for nomination for State Senator on the Democratic ticket.

Mr. Swackhamer will open his campaign with an address tomorrow night at Somerset street and Fairview avenue, choosing as his text "Back to the People," which he has selected as his platform, which will be placed opposite his name in the primary ticket.

MAN'S LEG CRUSHED BY A 3 TON PLATE.

While shifting a steel plate weighing three tons today at the Levgar Structural Company's plant in Dunellen, the piece got away from the gang of men holding it and in falling pinned John Droza, an Austrian, to the ground. When the casting was raised it was found to have crushed his leg. He was hurried to Muhlenberg Hospital in a carriage and it is thought that amputation will not be necessary. The injuries otherwise sustained are only superficial. He is twenty-three and unmarried.

Reunion Prayer Meeting.

A reunion prayer-meeting was held last night at the Temple Baptist church, when Rev. John W. Musson, the former pastor, who recently took a charge in Meriden, Conn., led the service. Mr. Musson was assisted by Rev. L. Judson Westphal, of Portsmouth, Va., who has been visiting here with Mr. Musson. A male quartet sang several selections.

Chas. Merquelin to Wed.

Miss Mary Rankin Davenport, daughter of Mr. and Mrs. Thomas Davenport, of Pearl street, and Charles Merquelin, son of Peter Merquelin, of Dunellen avenue, will be married this evening at the home of the bride's parents. The affair will be a very quiet one.

WE ARRANGE LOANS

to the entire satisfaction of our customers and the RATE OF INTEREST charged is only SIX PER CENT. A YEAR. We also make a fair charge for services rendered in searching records, appraising security, etc. In addition to the privilege of making easy weekly or monthly payments, we also give a COPY of agreement, which shows amount advanced, number of payments, and discount.

HONORABLE DEALING and COURTEOUS TREATMENT.

HOUSEHOLD LOAN CO.,
149 E. FRONT ST., PLAINFIELD NEW JERSEY
Office Hours 8 a. m. to 6 p. m.
Telephone 520-J.

AUCTIONEERS
WM. A. SCHORB & CO.,
Plainfield Second-hand Furniture Store.
Are prepared to conduct auctions of Household Goods, Real Estate or Personal Property; Prompt Service and Satisfaction Guaranteed; also dealers in second-hand furniture; we buy and sell everything.
120 Madison avenue, Jackson Building. 'Phone 1707-W.

Fresh Killed Poultry and New Laid Eggs.
OUR FRESH KILLED BROILERS and SPRING DUCKS are now ready for market. For QUALITY & PRICE they cannot be surpassed. Ask for prices. Our NEW LAID EGGS cannot be surpassed, either in FRESHNESS or FLAVOR, because no eggs are over three days old when delivered, and because our HENS are kept in a sanitary manner and DO NOT RUN AT LARGE. We deliver Tuesdays and Fridays. A trial is solicited. Drop us a card to call.
Grace Poultry Farm
Somerville, N. J.

HENRY VON HOFE
PIANO STUDIO
Professor with the New York German Conservatory of Music.
Watchung Ave., Cor. Pearl St
At Studio Mondays 10 a. m. to 6 p. m. Wednesdays and Thursdays 10 a. m. to 7 p. m.
9 1 3mos

WOMEN'S EXCHANGE
Now Open at 207 Park Avenue.
Try our German Coffee Cake, to be eaten with Coffee; also Cinnamon Buns. Order winter preserves and other condiments now. Hot Tea, Iced Tea and Iced Coffee served every afternoon at 10c each.

James J. & Chas. A. Higgins
UNDERTAKERS AND EMBALMERS
Announces the opening of their office at
332 PARK AVENUE, Cor. Fourth Street
TEL. CONNECTION—NIGHT AND DAY SERVICE
New Jersey and New York Licenses
Established in Elizabeth since 1868

NEUMAN BROS.
will have 250 baskets of choice White and Yellow Peaches on sale tomorrow. Prices 75c, $1.00, $1.25, $1.35. This is fine fruit. Also Bartlett Pears, Plums and Apples. Display room, opposite store, formerly occupied by Woman's Exchange.
NEUMAN BROS.
GROCERS
Watchung Ave. and Fifth St. Telephone 760
Efficient and Rapid Delivery Service to All Parts of the City

Watchung Express Co.
Incorporated.
120 Madison Ave. Tel. 1064-M-2
All Orders Promptly Attended To.

T. A. MOORE
UNDERTAKER
Office and Residence.
614 E. 6th St. 'Phone 741-R.

Established 1872.
P. CASEY & SON.
UNDERTAKERS AND EMBALMERS
Office 116 Park Ave., Tel. 884-W. Res. 417 W. 2d St. Tel. 903-R. Office open day and night. N. Y. office 19 E. 22d St. Tel. 2094-Gramercy.

A. M. RUNYON & SON,
UNDERTAKERS.
402 Park Avenue. Telephone No. 40. Office open day and night. Office of Hillside Cemetery. New York office—50 Great Jones St. Tel. call 3245-Spring. New York Embalmers License—1228. New York Registered Licensed Undertaker No. 515.

Chas. L. Stanley,
159 East Front St. 'Phone 928
Headquarters for choice Cut Flowers and Potted Plants. Floral design work a specialty.
33,000 feet of glass. South Ave.

L. L. MANNING & SON.
STEAM GRANITE WORKS.
Corner Central Ave. and West Front St. Opposite First Baptist Church

DIED.

MAURO—On Thursday, August 31, 1911, Matthew C., son of Matteo and Mary A. Mauro, aged 5 years.

Services at the residence of his parents, 307 East Second street, on Saturday, September 3, at 2 p. m., and at St. Mary's Roman Catholic church at 2:30 p. m. Interment in St. Mary's Cemetery. 8 31 2

PHILLIPS—At her residence, 31 Brevoort place, Brooklyn, New York, on Friday, September 1, 1911, Grace M., daughter of Elizabeth and the late James R. Phillips, formerly of Plainfield.

Notice of funeral hereafter.

Classified Advertisements

Rates for advertisements under this heading one cent a word for first insertion, one half a cent a word for consecutive insertions of the same advertisement running for less than one month, one month, fifty cents a line (6 words to a line), double rate for advertisement set in capitals.

No advertisements received for less than ten cents.

Copy for death and marriage notices and classified advertising accepted up to 2:30 p. m.

THE DAILY PRESS is not at liberty to give any information regarding advertisements that require an address in care of this office. Persons answering these ads. should mail or leave answers as stated in advertisements.

SITUATIONS WANTED—FEMALE.

LAUNDRESS wishes work out by the day. Anthony, 215 Muhlenberg place, Plainfield, N. J. 8 29 6

ROOMS AND BOARD.

FOR RENT—Large front room and smaller room. 609 Madison avenue. 8 29 6

ONE large front room and one single room with board. Apply Mrs A. L. Waldorf, 134 Crescent avenue 4 15 tf

ATTRACTIVE room for couple exceptional table. Mrs. Williams 137 Crescent avenue 12 5 tf

LARGE room with board in quiet, select home. 602 Madison avenue. 8 15 1mo

FURNISHED rooms, light and airy, in nice neighborhood, near centre of town 225 East Front st tf

HELP WANTED—MALE.

WANTED—Man who understands the care of cow and horse, to make himself generally useful. Address C. A. B., care Press. 9 1 3

SITUATIONS WANTED—MALE.

ALL round man wants position as teamster or groom. 621 West Third street. 8 30 3

WANTED TO RENT.

WANTED—3 unfurnished rooms, centrally located. Address W. E. care of Press. 8 21 tf

HELP WANTED—FEMALE.

WANTED—White girl for general housework; no washing. Apply 832 Webster place. 8 15 tf

WANTED—White girl to care for children and do upstairs work. Apply afternoons,— 248 East Ninth street. 8 23 tf

SKIRT SEAMERS, EXAMINERS, FINISHERS; ALSO TIME WORKERS WANTED. APPLY NAT LEVY & CO., RINK BIULDING. 8 30 tf

WANTED—A good competent cook and waitress in private boarding house. 609 Madison avenue. 8 29 6

WANTED—Stenographer in Plainfield law office; one having had experience in law office preferred; state experience and salary desired. Address J. R., Daily Press. 9 1 2

MILLINERS WANTED, EXPERIENCED MILLINERS; EXCELLENT POSITIONS FOR COMPETENT PERSONS. APPLY TO BONN'S MILLINERY STORE. 8 31 tf

COOKS, waitresses, nurses, general houseworkers, chambermaids and laundresses, married couples, white and colored. Call Mrs. Keller's Agency, 22 Somerset place. 'Phone 1724. 8 31 1mo

WANTED—Girl for general housework. 515 Belvidere avenue. 8 30 tf

WANTED—Competent white cook, also waitress. Apply 996 Central avenue, after Thursday, September 7. 8 30 tf

WANTED—Laundress for three days a week. Apply 996 Central avenue, after September 7. 8 30 tf

WANTED—Girl for general housework; references required; white preferred. 131 Crescent avenue. 8 30 3

WANTED—Girl to make herself generally useful and do errands. 141 East Fifth St. 8 19 tf

REAL ESTATE FOR SALE.

FOR SALE—At Somerville, N. J., 9-room house, part improvements, barn and fine chicken houses; lot 100x150; 5 minutes from depot. J V. E. Vanderhoef, care Woodhull & Martin Co. 4 7 tf

FOR SALE—A surprise package; one of the best lots on West Eighth street, at a price to suit you. Address My Time is Yours, 159 North avenue. 'Phone 1907. 8 26 6

FOR SALE—12 room house, all improvements; No. 36 Raymond avenue; barn; chicken house; bargain; size lot 100x200 ft.; with 7 lots, 50x200 ft.; $6,600. Inquire of your broker, or 1261 East Front street; 'Phone 111-J. 8 21 12 eod

CHOICE LOT for sale—Berkley Ave., Netherwood; 95 ft. front by about 235 deep. R. I. Richardson, Westfield, N. J. Phone 66-J. 10 8 tf eod

FOUR and one-half acres of fine rich truck and farm land; outskirts Plainfield, highly fertilized, can be had for $2,500 spot cash; a golden opportunity for man interested in raising garden produce for city consumers; no buildings. For particulars address Investigate, this office. 8 29 7

FOR SALE—Cheap, seven-room house; all improvements. Thomas Brown, 719 Essex street. 8 30 6

MOUNTAIN bungalow site, something over one acre, near Delaware Water Gap; free and clear, finely located; will make an even exchange for 1910 or 1911 automobile in perfect condition, and fully equipped. Address Exchange, this office. 8 29 7

FOR SALE on West Front street, eight-room house with improvements; deep lot with stable. Address J. C., care of The Daily Press. 8 28 6

FOR SALE—A few choice lots on Union street; the cheapest lots in Plainfield for the money. J. T. Vail. 7 19 tf

HOUSE for sale on Clinton avenue, a few minutes to depot; 8 rooms, bath, all modern improvements; fine condition; a bargain. Apply to J. V. E. Vanderhoef, care Woodhull & Martin Co. 5 8 tf

FOR RENT.

APARTMENT to let in Jackson building. Inquire Fred Endress or janitor. 12 17 tf

TO LET—Store, 326 West Front street, near Grove street. Apply Nagle's drug store. 8 3 tf

TO LET—4 and 5-room flats, corner; all improvements, newly built; also 2 stores corner Third and Lee place. Inquire 834 West Third. 8 2 1mo

TO LET—Office or desk room. John Manley, 321 Park avenue. 7 5 tf

TO LET—Two new, attractive 8-room houses; Netherwood section; every improvement; parquet flooring; large lot; plenty fruit; $35. Ernest T. Hand. 8 19 tf

TO LET—Choice eight-room corner flat. Apply Alex Thorn, 15 Craig place. 7 6 tf

FOR RENT—2 floors, back of my offices, with entrance from Second street. D. Foster Updike. 8 21 tf

THREE or four rooms; central location. J. Manley. 6 13 tf

TWELVE-ROOM house for rent (510 West Seventh) from October 1. Doane & VanSyckel. 8 18 tf

FOR RENT—Furnished, artistic modern house and stable or garage; all fruit and vegetables; best residential street; near trolley and station. Agents protected. Address A. B. C., care Press. 9 1 1mo

TO LET—A house of 6 rooms; all improvements; $30 per month. Seventh street and Monroe avenue. Frank Linke. 8 26 tf

TO LET—Seven rooms; all improvements; near Seventh street. 613 Monroe avenue. 8 18 1m

FLATS for rent; 6 and 7 rooms; moderns, all improvements; rent reasonable. Inquire 222 West Front street, N. Bernstein. 8 31 3

TO LET—5-room flat with improvements; $18. Apply J. G. Bantle, 428 Watchung avenue. 9 1 3

FOUR room flat to let; improvements; also barn. 1139 South Second street. 8 31 6

TWO connecting front rooms; second floor; furnished or unfurnished; gas, bath, telephone; near Crescent avenue and select boarding house; adults only. Address E. N., care Press. 8 31 6

TWO rooms for light housekeeping and one first-class room for roomer, all improvements. 124 Elmwood place. 8 28 6

TO LET—Two apartments, 6 and 7 rooms; all modern improvements; Woodland Ave., 8 minutes from station. Call at new buildings, near Putnam Ave. 10 25 tf eod

TO LET—Six-room new house, steam heat; all improvements; acre of land, Front street, Scotch Plains; one-half block from town; must be seen to be appreciated; rent $20. Apply 300 East Front street, store. 9 1 3

TO LET—A first clas store and 7 rooms overhead in Main street, Dunellen. Apply to F. Linke. 8 26 tf

SEVEN-ROOM house to let; all improvements; 47 Whitewood avenue. Inquire Mrs. Mellick, Marshall's Laundry. 8 28 6

TO LET—Lodge room centrally located, cool in summer, warm in winter; price moderate. Inquire J. VanWinkle, 103 East Front street, or Putnam & DeGraw. 8 28 8

TO LET—An apartment, 227 West Front street; steam heated, 6 rooms, bath; up to date; rent $27.50. F. Linke. 8 26 tf

NEW drug store to rent; no other store within a mile; corner Grant avenue and Second street, Plainfield, N. J. Apply M. F. Watson, Plainfield, N. J. 6 27 tf

TO LET—Seven rooms, all improvements; not water heat; $25. M. F. Gano, 142 North avenue. 4 21 tf

REAL ESTATE AGENTS.

REAL ESTATE for sale, rent and exchange. Insurance in strong companies at lowest rates; money loaned on real estate. Thickstun & Emmons, 197 North avenue. tf

THOSE desiring to own a farm should consult one who has been selling farms for years, and he is yours truly, William Henry Rogers, 136 Park avenue, Plainfield. tf

EMPLOYMENT AGENCY.

MURRAY'S Employment Registry, 226 E. Front street. Reliable help, moderate fees; temporary help at short notice. Near Y. W. C. A. Phone 666. 9 20 tf

EMPLOYMENT Agency, Mrs. Keller, 22 Somerset place, the oldest and most reliable (all nationalities) Phone 1724. 7 1 tf

PIANOS AND ORGANS.

FOR SALE—Elegant mahogany upright piano must be sold this week. Bargain of a lifetime. Call and see it. Meyer, 156 Lincoln avenue, Newark.

$65.00 CASH, buys fine upright piano; 3 pedals, latest improvements; sold for storage; great bargain. Call at once, N. J. Piano Co., 315 West Front street. 8 25 tf

MISCELLANEOUS.

STORE your furniture with the Plainfield Storage Company; reasonable rates. Orders left for moving vans. Nagle's, Front and Grove Sts. 1 7 tf

PASTURE for cows. 1261 East Front street. 7 5 tf

THE EXCHANGE, No. 325 West Front street. Tel. 901-R. Largest display in furniture, rugs, bedding and general household goods in the city. Cash or liberal credit. An honest man's promise to pay—that is all we ask 1 5 tf

PATSY DIONA—Sewer contractor, 305 Watson avenue, cellars excavated, cesspools constructed, sewers guaranteed ten years; office open 6 a. m. to 5 p. m. Tel. 1666-L. 8 21 1mo

G. H. BOGERT—Carpenter, jobbing work. 117 West Second street. Shop, 522 East Second street. 8 3 1mo

RIDING lessons; fine saddle horses to hire; horses boarded; exchanged. Riding School, 775 Kensington avenue. 'Phone 194. 7 24 tf

H. H. BUTLER, D. V. S.—Pet animals a specialty. OFFICE AT GANDL'S Riding School, Kensington avenue, near Putnam. Telephone 194 (cut out for reference). 1 2 tf

FOR SALE.

FOR SALE—Very pretty shetland pony, four years old; price $150. P. O. Box 301, Plainfield, N. J. 6 28 tf

PEACHES for sale. 145 Manning avenue. Tel. 1011-W. 8 30 3

FOR SALE—Horse and harness; reasonable. 94 Grandview avenue. 9 1 3

POOL table, Brunswick-Balke; perfect condition; all equipment; bargain. J. A. Smith & Bro. 91 2

FOR SALE—Two pair real Irish point lace curtains; very cheap; need money. P. O. Box 673, city.

FOR SALE—About five tons good feeding hay loose. Inquire of R. B. Crite, No. 527 South Second street. 8 31 2

FOR SALE—Thoroughbred hunter having style, quality and conformation; is very fast, good jumper and sound. 71 Chestnut street, Westfield, N. J. 8 29 5

FOR SALE—Pony carriage and harness for $100. Call at 109 Summit avenue, North Plainfield, N. J. 8 30 3

FOR SALE—Cheap, Buick, 5-passenger automobile, in first class condition and running order. A. Luery, 809 Clinton avenue. Tel. 111-R. 8 30 4

FOR SALE—Physician will sacrifice 1910, 4-seat, 30 H. P. automobile; value new $2,000; in perfect condition; 25-mile demonstration to any prospective buyer; can be seen by appointment. Telephone 676-L. 8 29 6

ELECTRIC rectifier for charging electric automobiles for sale cheap. Address, 1203 Putnam Ave. 8 21 tf

THOROUGHBRED Airedale puppies for sale at Parker's Dog Haven, Mountain avenue near Leland avenue. 8 14 tf

FOR SALE—Pavement sore horses; kind and good workers; cheap; horses always on hand. Wiegel, 2346 Prospect avenue, near 185th street, near Bronx Park, New York city. 8 5 1mo

OLD papers for sale; put up in packages of 100 copies for 10c Apply at this office.

MONEY TO LOAN.

MONEY TO LOAN on bond and mortgage. Mulford, opposite depot. 12 28 tf

TITLES abstracted for purchasers of real estate and bond and mortgage loans. Chas. J. McNabb, 209 North avenue. 2 18 tf

MONEY TO LOAN on bond and mortgage. Charles L. Moffett, attorney, Woodhull & Martin building. tf

MONEY to loan, on first mortgage. Lewis A. Clement, lawyer, Babcock building. 8 28 6

MONEY to loan on first bond and mortgage, in sums ranging from $1,000 to $5,000. J. V. E. Vanderhoef, care of Woodhull & Martin Co. 2 17 tf

MONEY to loan on bond and mortgage. J. T. Vail. 4 9 tf

MORTGAGES placed on good security. Francis J. Blatz, First National Bank Building. 8 31 tf

$25,000 TO LOAN at 5 per cent. in sums to suit, on good mortgages. Elston M. French, 171 North avenue. 9 19 tf

WANTED—MISCELLANEOUS.

WANTED—A second hand garage, state lowest price for cash. Address W., care Press. 9 1 2

WANTED—Pony cart and harness. Address C. H., care The Daily Press. 7 13 tf

FOR SALE OR TO LET.

FOR SALE OR RENT—12 room house, delightfully situated; spacious grounds; private garden. 'Phone 111-J for particulars. 8 21 12 eod

FIGHTING SEA AND FUMES OF CARGO.

Atlantic City, Sept. 1.—Following a terrible ordeal in an open yawl with a northeast gale endangering their lives eleven persons, including a woman and two children, were landed at Little Egg Harbor. Life Saving Station shortly before noon yesterday after fighting against death for twelve hours. They composed the crew and passengers of the schooner Josie R. Burt, bound from Baltimore to Belfast, Me., with a cargo of fertilizer, which foundered seven miles off Barnegat at midnight. The rescued are Captain H. S. Samson, his wife and two children; N. Paterson, mate; Harold Hanson, Charles Willitts, Charles Welsey, Charles Dean, Edward O'Brien and H. Jorgsen Stewart. The life-saving crew raced before the gale and overtook the yawl as it was caught in the breakers off Little Egg Harbor inlet.

The Josie R. Burt got into difficulties early Wednesday night. Seams opened and the water poured into the hold, forming a combustion with the fertilizer. The crew fought at the pumps until they were overcome by the gases. For five hours they risked their lives, their heads covered with wet coats.

At 10 o'clock the gale caught them with renewed force. The schooner pitched and swayed, the water gained on those at the pumps and the gases became stifling. It was midnight when the schooner listed dangerously. The water had flooded the hold and the men could no longer man the pumps. After a hasty consultation with his wife, Captain Samson decided that their only chance lay in abandoning the craft.

SULLIVAN INDORSED BY JERSEY CITY "REGULARS."

Jersey City, Sept. 1.—Mark A. Sullivan, former judge of the Court of Errors and Appeals and Democratic candidate for Mayor, will have the backing of the city Democratic organization in the coming fight. This was decided at an impromptu meeting of the committee in the rooms of the Robert Davis Association Wednesday night at which County Chairman Hennessey, one of the "Big Six," was present.

Hennessey alone of the county leaders consistently fought for the candidacy of Sullivan since it was announced that the former judge was in a receptive mood. Of the other members of the "Big Six," however, none could be found who would declare against Sullivan, and it was generally understood that his candidacy alone would be acceptable to the ring.

City Clerk Michael I. Fagan engineered the situation which led to the unexpected session Wednesday night. He had Edward Powers, a resident of the ward in which Mayor H Otto Wittpenn, Mr. Sullivan's rival for the nomination, resides, move the indorsement. Mr. Fagan seconded it, and there was not a dissenting vote.

BABY PAGEANT AGAIN PUT OFF.

Asbury Park, Sept. 1.—Another postponement of the baby parade was decided upon at a meeting of the carnival commission yesterday morning. Instead of taking place this afternoon, the time agreed on, it will occur Saturday afternoon at the same hour, weather, of course, permitting.

The further postponement appealed to the carnival managers as the wisest course to adopt, in view of the continued downpour of rain. It was reasoned that even should the elements change it would be impossible for the sun to dry up the grounds, grandstands and other accessories of the carnival by the time set for the procession.

Then, too, the work of arranging the judges' stand, various booths and floats has been seriously hampered by the storm, so that, should the parade take place today, there would hardly be time for the proper completion of the details.

The early decisions with reference to postponements, the commission also argued would be the means of saving time and money for persons who journey to the park just for the parade event. The deferring of the show Wednesday was not much of a disappointment, for there were few persons who did not realize that the storm was of a character that was likely to hang over this locality long enough to delay the event at least one day.

SEVEN DAYS OF RAIN IS TRI-STATE RECORD.

Philadelphia, Sept. 1.—Eastern Pennsylvania, New Jersey and Delaware, during the last seven days have been deluged with the heaviest rain that has fallen during a like period of time in twenty-nine years. During the seven days ending at 8 a. m. yesterday, eight and twenty-three-hundredths inches of rain, the weather bureau reports, has fallen in Philadelphia.

The weather bureau officials say that the northeast gale that swept the Southern coast is partially responsible for the rain. The rain still continues and the fall during seven continuous days of September, 1882, when eight and fifty-hundredths inches fell, may be exceeded.

Shadowed Before.

The skirt will be wider
Next season to hide her.
—Baltimore Sun.

As Receiver or Assignee

The Trust Company has developed a high degree of efficiency.

The number of Court appointments of Trust Companies as receivers for insolvent commercial and industrial concerns is constantly increasing.

The facilities, powers and experience of the Trust Company enables it to provide a management for such concerns, which frequently results in placing the business on its feet again, while in any event its service is apt to be rendered more economically than any individual's could be.

Fidelity Trust Co.,

Newark, N. J.,

would be glad to answer any inquiries on the subject.

Store Closes 12.30 p. m. Saturdays

Royal Granite Steel Ware

Best for the kitchen. Guaranteed absolutely Pure and Safe to use.

Fruit Jars, Jar Rubbers, Jelley Glasses, Stone Pots and Jugs

FOR SALE BY

H. E. Gayle Hardware Co.

GENERAL HARDWARE and HOUSEFURNISHINGS

TEL. 398. FRONT ST. and PARK AVE.

COAL

The Highest Standard of Quality

Wadley and Goodenough,

208 Madison Ave. 'Phone 887

a je a e d f

BROKAW'S CREAMERY.

No need to complain of getting poor butter or cream—go to Brokaw's and get his own make, which is always fresh and good. Our specialties are Fresh made Butter, both salted and unsalted, Rich Milk and Cream, positively Fresh Eggs and everything in the dairy line. The only place in the city where these goods are made on the spot. Call and see our place and witness the process.

TF1 293-W 186 E. FRONT STREET

Supreme For Sixty Years

HIGHEST QUALITY

During sixty years of progress the superior quality, purity and wholesomeness of

Bartholomay

ROCHESTER

Beer or Ale

has been acknowledged by discriminating and ever increasing numbers of patrons. It's just as easy to drink the right kind of beer as the wrong. Order today. Prompt delivery.

DISTRIBUTED BY

HENRY HAURAND

68 Somerset St. 'Phone 229

D. FOSTER UPDIKE'S Amusements!

SOME PUMPKIN

I am Mare and the whole Common Council of Uptodate. I have no arguments to disgust there, I say what, and do as I please there, and you have no say in the matter. Do you know I feel sorry for some of you, because I know you have been trying to get your nose in my affairs for sometime. Well, you have a chance to get even with me. I started in business just last May, and did not have as much as four dollars, and all the money I borrowed was $75 to pay my first month's rent with, and now I only own this town, but have anywhere from $10,000 to $15,000 in other property; and nothing but howlers against me to help me. You can do the same thing. I don't know nothing, and you don't know nothing, so why can't you do it?

Now what I have to say as to Uptodate is this: If you try build on a lot less than 50 feet or a house to cost less than $2,000 I will not consult Mr. Law, but I will tare it down, because I want this town to be up-to-date and it has to be so. Price of lots $25, $30 and $35 on the come and see me often plan.

MY TIME IS YOURS

D. FOSTER UPDIKE,

159 North Ave. Plainfield, N. J.

GO TO

GEORGE A. SCHEELEIN & CO.'S

for Fresh Jersey Meats and Poultry; also Fresh Jersey Vegetables. Extra Low Prices for Cash.

104 North Av., cor. Park Tel. 463-R

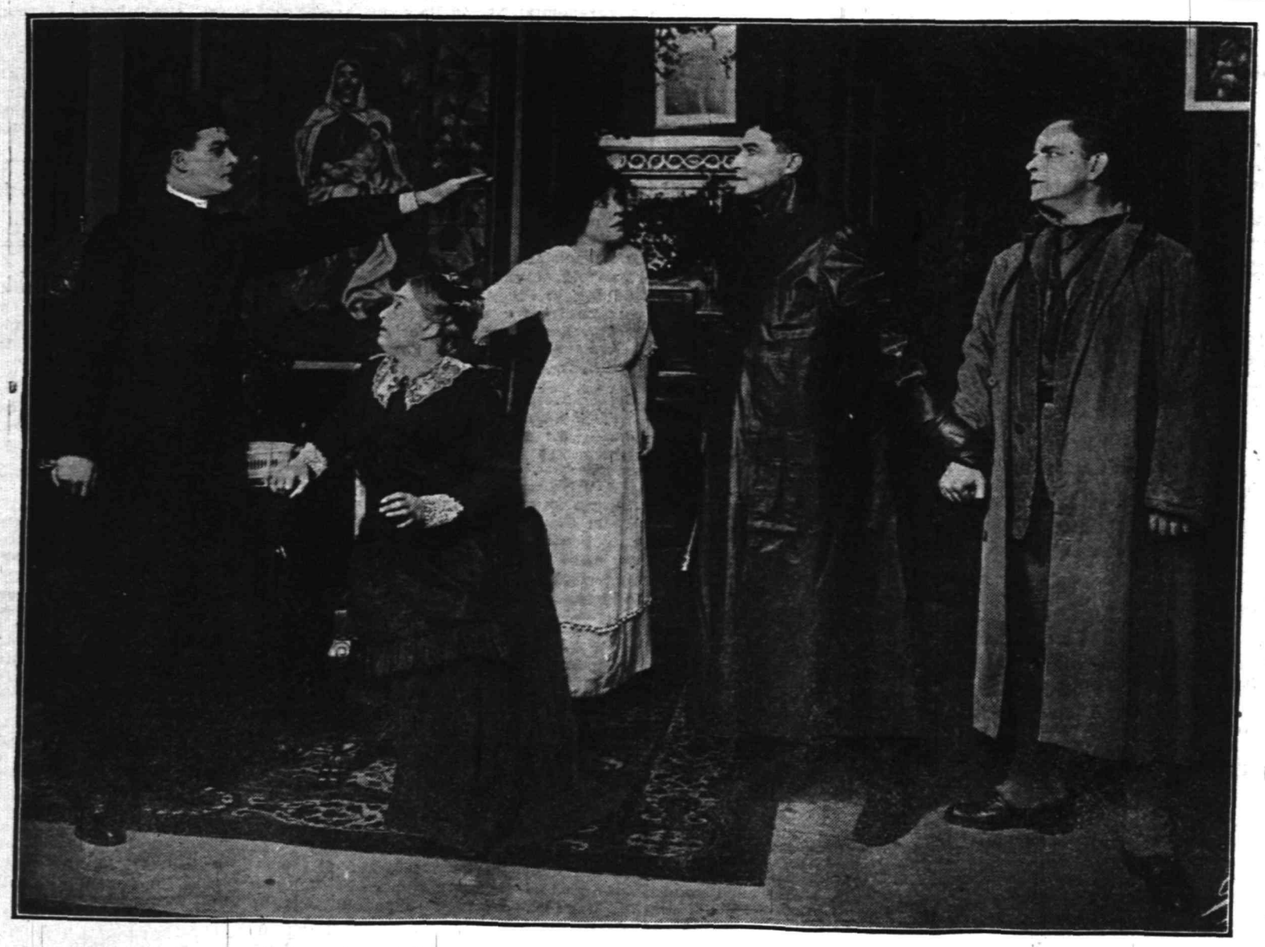

A Scene From "The Confession" at Plainfield Theatre Labor Day, Matinee and Night.

KINDOLAC

An infant's food of modified cow's milk in dry form — merely mix with water.

50 CENTS

ALL DRUGGISTS

Builds Babies up

Endorsed by doctors, recommended by druggists and blessed by mothers.

3

Advertised Mail Matter

E. H. Bird, P. M.

AUGUST 28, 1911.

Aikman, Archibald	Lee, Mr W J
Agent B R D	Lancey, Mrs A S
Barnes, Maud	(2) Lear, J C
Barbar, Wm S	Klein, Miss Irene
Bailey, Mr Elmer D	Kelley, Mrs Maria
Beals, Mr H W	Merton, Mrs Jno
Berzan, Mr	Moser, Mr W E
Bunnnell, Mrs G W	Martin, Mrs M
Converse, Mrs Wm	Mison, Miss Lizzie
Collow, Miss G	Martrienno, F
Canorner, Miss E	Millington, Miss M
Curns, Miss S J	McWalter, Maurie
Cupt, Ellsworth	Mahoney, Mrs
Carey, Mr&Mrs E	Marsh, Mr David
Cashman, Miss J	Norris, Miss W
Chittenden, Mrs W	Ogens & Levene
Cooper, Mrs	Messrs.
Dashels, Mrs D	Peterson, Miss J
Donnelly, Miss A	Ross, Mrs H
Davidge, Mrs M C	Reagan, Mr James
Gay, Mr G H	Rose, 602 E. rd st
Ginnis, Miss Mary	Sattle, Miss A H
Grans, Mrs M A	Stubbs, Mrs
Gordon, Miss Laura	Schmidt, Mrs Fred
Hynes, Miss M L	Stair, Mr Thos.
Harmen, Mr J H	Sturges, Miss M G
Halloway, Miss L	Stout, Mrs G L
Hyde, Mrs Stanley	Sucker, Mr K
Houghton, Mr Wm	Semerro, Pietro
Harney, A W	Smith, Adam
Johnson, M	The Enterprise Co
Jones, Mr Earl	Uemoto, Mr H
Jones, Dr R M	VanDaren, Mr H
Jones, Miss Mayme	Williams, Mr M
	Wright, Mrs A E

"Advertised."

CHAS. E. VAIL

Jeweler and Optician

has RE-OPENED at his new location

236 Park Avenue

Opposite North Ave.

All are cordially invited to inspect his new store.

Eastman's Kodak Supplies

DR. MANDEVILLE

Specialist

673 Broad St.

Over Childs'

NEWARK

ALL MALE AND FEMALE DISEASES

I cure all forms of nervous debility, vital weakness, varicocele, diseases of the heart, kidneys, stomach, liver and bladder, blood and skin, chronic bronchitis, asthma, consumption and ALL FEMALE DISEASES, no matter what the cause. Strict confidence will be observed.

CONSULTATION FREE

Office Hours—2 to 4 P. M., 6 to 8 P. M.

Office closed Friday, Saturday and Sundays during August. 7 31 tf eod

Have You Tried "JELLO?"

Many people are very fond of this Refreshing Dessert. You will like it too. It is so easy to prepare and serve. Try it. Groceries, Fresh Fruits and Vegetables.

Prompt, free deliveries.

W. W. DUNN

THE PARK GROCER

Duer St. and Lincoln Place

KODAKS

Complete line of Photo Supplies

Printing and Developing

AT DOANE'S

115 Park Ave.

E. B. MAYNARD'S

Tonsorial Parlors. Electrical Massage for Face and Hair. First-class Work. Children's Hair Cutting a Specialty.

Tel. No. 734-R. 141 NORTH AVENUE.

ON YOUR WAY

to the station stop and see ALEX STILLS the Barber, who has opened an up-to-date shop on Depot Park, near Eastbound Station. Special attention to children. 'Phone 322-J.

Princes at School.

Dr. Marks tells some amusing stories of the early days of the school in Burma of which he was for so many years the head. Shortly after the school was opened King Thebaw said, "Will you teach some of my sons?" "Certainly," said Dr. Marks. "What ages do you like them at?" Dr. Marks replied, "From twelve to fourteen." The king said, "Bring all my sons between twelve and fourteen to me." Nine princes came in. Four came to school the next day, each riding on an elephant and with two gold umbrellas. Each also was escorted by forty soldiers. Afterward the whole nine came, so there were nine princes, nine elephants, eighteen gold umbrellas and 360 soldiers. The elephants stayed outside, but when the princes came into the schoolroom all the other boys threw themselves flat down on their faces on the ground. It was forbidden for any one to stand or sit in the presence of princes. Dr. Marks found this state of things very inconvenient, and the royal etiquette at school was at his request considerably abated.—London Globe.

The Old Man Reformed.

"I've a sight o' sons—thirteen altogether," remarked a prosperous old farmer, "and all of 'em's done me credit save the three eldest, who sowed wild oats at a pretty rapid rate and then came home and saddled my shoulders with the harvest.

"Well, I own I was glad to see 'em back, and I feasted 'em and petted 'em and set 'em on their legs again, only to see 'em skedaddle off afresh when things had slowed down with all the cash they could lay hands on.

"That thereabouts sickened me, so I called the rest of 'em together and said:

"'There's ten of you left, and if any of you 'ud like to follow t'other three I won't try to stop you. But understand this, though there may be a few more prodigal sons there'll be no more fatted calves. I've killed the last of 'em.'

"And," continued the old man triumphantly, "I've had trouble wi' none of 'em since."

A Hasty Government.

"The postmaster here was removed the other day for incivility to the patrons of the office," said the landlord of the tavern. "You see, Lafe Strodder asked for his mail and none could be found, but the postmaster said he believed there had been a postcard, but what had become of it he'd be blamed if he knew. Lafe is a good deal of a crank and that didn't satisfy him, and they had some words, and the postmaster took a shot at Lafe that tore off half of one of his ears.

"Still, as the postmaster was able to remember just about what had been written on the postal card and told it to Lafe and then didn't shoot off enough of his ear to really affect the hearing it strikes me that the gov'ment was pretty considerable stringent, as you might say, about the matter."—Puck.

A Wise Provision.

Did you ever notice when a man smites his thumb with a hammer while putting down a carpet under his wife's supervision how quickly he thrusts the bruised and throbbing member into his mouth? People think it is because the application is soothing. But the movement is purely involuntarily, like winking. The man cannot help it. The fact is that nature knows what a man is apt to say under such circumstances and so has provided him with an automatic stopper. Whenever he hits his thumb hard enough to hurt—and it doesn't take a very hard blow almost to kill a man when he is doing something he doesn't like to do—by a sort of interlocking system his thumb flies into his mouth, and for the critical moment speech is cut off.

French Humor.

A man who possessed much land and had many younger brothers was asked why he did not go out hunting, as his brothers did.

"Well," said he, "it is because it frequently happens that the guns of younger brothers go off accidentally when pointed at the eldest, but it is seldom that the guns of the eldest behave in a similar manner toward the younger brothers."—French Joke Book.

Her Compliment.

A popular English comedian and music hall singer, asked what his funniest experience was, said: "One time I drove up to the theater in Dublin and was humming a tune when I got out. An old Irishwoman who had failed to get in the theater heard me and said, 'Begorra, if that is how he sings I am glad I didn't go in.'"—London Mail.

Here and on the Moon.

Things are six times heavier on the earth than they would be in the moon. A man weighing 150 pounds on the earth would weigh only twenty-five pounds on the moon. A player throws a baseball 100 yards here, but with the same exertion in the moon he would throw it 600 yards.

Spoiling It.

Wife—What a darling you are to admit that you are in the wrong! Hubby—Yes; my mother taught me that it was easier in the long run to give in to a woman than to argue.—Toledo Blade.

Just the Opposite.

"He appears to love his wife very much?" "Yes." "She must be a charming talker?" "No, she is a charming keep stiller."—Houston Post.

Finish every day and be done with it.—Emerson.

THE MAN HIGHER UP

By HENRY RUSSELL MILLER

Copyright, 1910, by Bobbs Merrill Co.

"His figure is good. He is the rapier I the meat ax," he thought to himself "Is that all?" he added aloud.

The young man's tone changed to one of thoughtful, not fearful, hesitation. "Unless you change you will never attract. You are too strong, too arrogant in your strength. You need to work with and through a man who will give your movement a popular tone. In fact, you need me!"

Bob threw back his head and laughed harshly. "I'm a politician, not a variety showman, you know."

The young man betrayed no sign of irritation. "I'm not a rattlebrain," he said with quiet confidence. "You are too good a judge of men not to know that. I am a popular man. I say that without vanity, merely as a fact that has been demonstrated—just as I would say, 'This is a house;' just as you would say, 'I am strong.'"

"So you propose an alliance with me?"

"Why not? I have studied the big men of this city very carefully and have decided that you are the one who can help me most and whom I can help most. You have what I lack. I have what you lack. You have already a strong grip on local affairs; you are in the position to exploit my talents at once, to give them an immediate value—to both of us. Further

"I'M NOT AFRAID OF YOU, BOB M'ADOO."

more, I am prepared to like you, which is unusual. You and I," he declared with a confident smile, "were made to work together. We fit."

"In other words, you ask me to share with you what power I already have, to take you into a full partnership at once. That's modest, I'm sure."

"No, no! I don't want any of your power. Keep it all. I will help you to add to it. But if I help you to increase it it is only fair that you use it to give me the public life for which I am fitted. I don't ask a full partnership. I only want to be made your chief lieutenant, your officer in the field.

"But think it over," he concluded. "There's no hurry. Take your time and see if you don't find something in the proposition. I stop at this church to meet a girl who is at choir rehearsal for tomorrow."

"You are Paul Remington!" Bob cried roughly. "I know you. There can't be two such idiots. You're the fellow who is trying to fight me in my district. You fool! What do you suppose I care for your ranting theatricals, your star or your boasted popularity? If you had come to me first I might have listened to you, but you chose to fight me. Now you must take the consequences. You may as well give up all hope of political rise in this city, young man, for it's my business to keep you down. No man fights me and lives!"

The young man answered with a fearless laugh. "You indulge in ranting theatricals yourself, I think. But you can't do it. You're not God, you know. I'm not afraid of you, Bob McAdoo. Au revoir!"

He turned and entered the church leaving Bob to stand staring at the swinging door.

In the vestibule Remington stopped and covered his face with his hands the woman's gesture.

"Not afraid of him? What a pose! I was fearfully afraid. But he didn't know it. I had the courage of my pose! But he will accept—I saw it. I believe in my star? No, but I believe in his! I will hitch my wagon to a star—his star. And, please God, he will not regret it."

He took a step toward the inner church, then stopped again.

"And that's a pose too. Shall I never be rid of this habit? I never know myself when I am acting and when sincere. I'd like to be absolutely un-

At Plainfield Theatre Saturday, September 2, Matinee and Night, Truly Shattuck and Bernard Daly in "Alma Where Do You Live?"

GRIFFEN SPECIAL

Famous Dresden Double Coated Enameled Ware 23c each

Griffen Special Sales Are Rare—Because They Are EXCEPTIONAL Bargains.

Take your choice—any of our stock of articles in this quality ware at the remarkably low price—23c each.

Tea Pots, Saucepans, Wash Basins, Milk Cans, etc.

Come in and see what an exceptional bargain we offer at this price.

Remember, this ware is double coated with a pure, sanitary enamel that will last for years.

A. M. GRIFFEN CO.

119-123 East Front St., Plainfield, N. J. Two 'Phones, 6-214

KOLB'S SATURDAY SPECIALS

COCOANUT KISSES, lb. 18c
AFTER LUNCH MINTS, lb. 18c
MOLASSES KISSES, lb. 18c
ASSORTED CHOCOLATES AND BON BONS, lb box 25c
ASSORTED CHOCOLATES AND BON BONS, lb box 25c

We carry all the leading kinds of Ice Cream, Water Ices and Sundaes. Our new Ice Cream Parlor, which was recently completed, is the coolest place in town. Ice Cream orders in any quantity always receive our prompt attention. Give us a trial and convince yourself.

KOLB'S, 112 WEST FRONT ST.

FRUIT JARS
JELLY GLASSES
THICK, SPECIAL MADE
JAR RUBBERS

J. W. GAVETT
West Front Street.

CHANCE FOR STEADY WORK

Reliable men wanted for positions as motormen and conductors. Must be between the ages of 21 and 40 years. Good wages.

Apply at Waiting Room, Watchung Avenue and Fourth Street, Plainfield, Fridays from 9 to 10:30 A. M.

PUBLIC SERVICE RAILWAY COMPANY

VIEBROCK'S GROCERY
(FORMERLY R. W. BARNES)
217 PARK AVENUE
Fruits, Vegetables, Delicatessen, and everything found in a well stocked Grocery Store. Prompt service, prices reasonable.
'Phone 1519-W HENRY VIEBROCK

A large assortment of LION SHIRTS at $1.00
A large assortment of HOSIERY for Men, Women and Children at
Putnam & De Graw's

Shirt Sale---Cluett Shirts $1.50 at $1.25 $2.00 at $1.50
Straw Hats $1.25
119 Park Ave. J. R. Blair

COAL DEALERS.

JOS. HARRIGAN
Old Company's Lehigh Coal
Boulets prepared Anthricite Coal
$5.00 per ton.
929 South Avenue
Telephone 198.

WALTER TEMPLE
Successor to Rheaume.
COAL
OFFICE AND YARD
674 South Second St. Tel. 231

TenEyck & Harris,
Dealers in
LEHIGH VALLEY COAL
Office Rowley's Drug Store, 218 W. Front St. Tel. 2081-J-2

GEORGE O. STEVENS
747 WEST FRONT ST.

R. L. CLINE
(Successor to C. H. Ruggs & Co.)
BEST QUALITY LEHIGH COAL
Yard and office 132 W. 3d St. Tel. 93

TenEyck & Kelley
COAL
741 SOUTH AVE. Tel. 1155

N. Meyers & Sons
BEST LEHIGH COAL
Office, 121 Watchung Ave. Tel. 1152-W
Yard, Washington and East Fourth Streets. Tel. 607-L

Richard Parrott, Jr.
BEST GRADE OF LEHIGH
COAL
'Phone 1569. 686 South Second St.

HOTELS.

WHEN IN PLAINFIELD, N. J., STOP AT
The QUEEN CITY HOTEL
All Newly Furnished. A la Carte Service Unsurpassed.
P. FLOERSCH, Prop.
W. M. FLOERSCH, Mgr.

HOTEL WALDORF
EAST FRONT STREET.
HENRY WINDHAM, Prop.
Gottfried Kruger's Extra Beer on draught. Imports, Wines, Liquors and Cigars. Hotel accommodations and private Dining-Room

G. J. WEINMAN
CAFE
213 Park Ave. Tel. 1527

HOTEL KENSINGTON
NORTH AVENUE
UNDER NEW MANAGEMENT
HOUSE THOROUGHFY RENOVATED
SUNDAY DINNER From 12:30 to 2 P.M. 50c

Arrival and Departure of Mails.

Plainfield Postoffice.

June 15, 1910

NEW YORK MAILS. Arrive—6.20, 8.00, 8.40, 11.40 a. m., 1.30, 2.30, 5.00, 5.30, 8.30 p. m., 12 midnight. Close—6.20, 8.00, 9.00, 10.30 a. m., 12.10, 2.00, 3.50, 6.00, 7.10, 7.45, 9.00 p. m.

SOMERVILLE AND EASTON. Arrive—8.40, 10.00 a. m., 12.30, 5.15, and 7.00 p. m. Close—6.20, 8.00 a. m., 12.35, 1.30, 4.30, 6.00 p. m.

PHILADELPHIA—Direct. Arrive—6.20, 8.00, 8.40, 11.45 a. m., 12.30, 2.30, 7.00 p. m. Close—6.20, 11.30 a. m., 12.35, 2.00, 3.50, 6.50, 9.00 p. m.

THROUGH FAST MAIL FOR EAST. Close—12.10, 3.50, 7.10 p. m.

DIRECT THROUGH FAST MAIL FOR WEST. Close—6.30, 11.30 a. m., 1.30, 5.00 and 9.00 p. m.

DIRECT SOUTHERN MAILS. Close—6.30 a. m., 12.35, 3.50, 6.50 and 9 p. m.

PENNSYLVANIA, West of Easton. Close—6.30 a. m., 1.30, 7.45 p. m.

ELIZABETH—Direct. Arrive—8.00, 8.40 a. m., 1.30, 2.30, 5.30 p. m. Close—6.00, 9.00, 10.30 a. m., 12.10, 2.00, 6.00, 8.00 p. m.

NEWARK—Direct. Arrive—8.00, 8.40 a. m., 7.30, 2.30, 5.30 p. m. Close—6.20, 8.00, 9.00, 10.30 a. m., 12.10, 2.00, 3.50, 5.30, 6.00, 9.00 p. m.

WATCHUNG. Arrive—1.00, 6.45 p. m. Close—9.00 a. m., 5.30 p. m.

WARRENVILLE. Arrive—1.00 p. m. Close—9.00 a. m.

SUNDAY MAILS. Office open from 8.30 to 10.30 a. m.
Mail closes at 6.15 p. m.
R. H. BIRD, P. M.

THIS MEANS YOU
may save, in addition to getting superior wares from 5c to 50c on purchases by selecting the Royal Talcum, Tooth and Foot Powders, Royal Shaving Sticks and Royal Shaving Soap Powder, Royal Silver Polish and Royal Face Powder, in twenty leading stores of Plainfield. Samples of Royal Tooth Powder and Royal Violet Talcum of dealers on request. Royal products will not disappoint you Allen Pharmacal Co., Plainfield, N. J.

Hodge's Pharmacy.
Y. M. C. A. Building.
BELLE MEAD SWEETS.
Telephone 62.

PAINTERS AND DECORATORS

AGENTS FOR
LIKE TILE
The Sanitary Wall Covering.
WOOD KRUSTA
Aorochrome Washable Wall Decoration.
Interior Decoration a Specialty
Woolston & Buckle
Painters and Decorators,
145 North Avenue.

Paint that Stays Painted
That has been my slogan for years. I aim to do the best possible painting—using only the best materials that the manufacturers can furnish, and employing the most skilled mechanics that can be procured. I stand back of every job I do, and when I am allowed to use my own judgment in regard to the best method of doing it, I will gladly make good any work that by any chance proves defective.
JAMES C. HANSEN
Dealer in Wall Paper, Paints, Oils, Glass, Etc.
141 East Front Street, Plainfield.
Tel. 346.
Estimates cheerfully furnished.

JOHANSEN BROTHERS
Painters & Decorators
OFFICE 169 NORTH AVE.
The Mulford Real Estate Agency.
First Class Work Guaranteed.

TERRY BROS.
Painters & Paperhangers
Formerly with Woolston & Buckle.
PAPERHANGING A SPECIALTY
Tels. 64J—1542L 10 Linden Ave.

M. WARREN
PAINTER, DECORATOR and PAPERHANGER
85 SOMERSET ST.
opp. Sangermund Hall. Tel. con.

New Jersey Central

TRAINS LEAVE PLAINFIELD.

For New York—3.10, 5.41, 5.36, 6.00, 6.27, 6.55, 7.25, 7.28, 7.45, 7.46, 7.55, 7.59, 8.12, 8.30, 8.36, 8.43, 9.29, 9.59, 10.11, 11.00, 11.52 a. m., 12.00, 12.36, 1.11, 1.25, 2.42, 2.43, 3.11, 3.48, 4.12, 4.40, 5.45, 6.29, 6.40, 7.10, 7.33, 8.27, 9.27, 9.30, 10.15, 10.36, 11.23 p. m. Sunday—2.10, 3.41, 5.41, 7.23, 7.55, 8.52, 9.30, 9.42, 10.27, 11.52 a. m., 12.40, 1.11, 1.24, 2.01, 2.41, 3.11, 3.24, 4.29, 5.41, 6.25, 6.48, 8.13, 8.27, 8.35, 9.42, 10.25, 10.36 p. m.

For Newark—5.36, 6.27, (7.05 through train to Newark), 7.46, 8.36, 9.29, 10.11, 11.00 a. m., 12.00, 12.36, 1.25, 2.42, 3.11, 4.12, 4.40, 5.45, 6.29, 7.33, 8.27, 9.30, 10.36 p. m. Sunday—7.23, 8.52, 9.34, 10.37 a. m., 12.49, 1.20, 2.41, 3.24, 4.29, 5.41, 6.48, 8.13, 8.35, 9.42, 10.36 p. m.

For Easton Bethlehem, Allentown and Mauch Chunk—5.18, *8.17, 9.43, 11.19 a. m., 2.00, 2.22, 5.21, xx5.43, (6.28 p. m. Easton only). Sunday—5.45, 10.26 a. m., 1.58, xx5.42, 7.05 p. m.

For Wilkes-Barre and Scranton—5.18, 9.43 a. m., 2.22, 5.43 p. m. Sunday—5.45, 10.29 a. m., 5.43 p. m.

For Long Branch and Asbury Park, etc.—3.41, 8.36, 11.00 a. m., (12.36 Saturdays only), 1.25, 2.11, 3.48, 4.40, 5.53, 6.29, 11.23 p. m. Sunday—(7.58, Lakewood only), 3.52 a. m., 3.24, 8.12 p. m.

For Lakewood and Atlantic City—3.41, 8.29 a. m., (12.36 Saturdays only), 1.25, 2.11, (3.48 Lakewood only). Sunday—(7.58 Lakewood only), 3.24 a. m., 2.01 p. m.

For Philadelphia—7.02, 7.39, 8.45, 9.03, 10.43, 11.43 a. m., 12.42, 2.17, 2.45, 5.13, 6.44, 7.42, 8.47, 9.46, 10.48 p. m., 1.20 night. Sunday—3.45, 9.56, 10.43, 11.42 a. m., 12.42, 1.44, 2.45, 3.43, 4.38, 4.55, 6.38, 6.44, 7.42, 8.47, 9.46, 10.54, 11.54 p. m., 1.20 night

For Baltimore and Washington. Daily—8.45, 10.43 a. m., 12.42, 2.45, 6.44, 7.42 p. m.

xxExcept Easton and Bethlehem.
*Except Mauch Chunk.

W. G. BESLER, Vice-Pres. & Gen. Man. W. C. HOPE, G. P. A.
S 28 11

Advertisements
—FOR—
New York Herald, World, Times, Sun, Journal, Telegram, American, Brooklyn Eagle,
—and—
Newark Evening News
Received at
The Daily Press
AT REGULAR OFFICE RATES.

JOS. F. BURKE
18 Monroe Ave. Tel. 145-R
Successor to Mrs. John Brown
General Contractor and Grader
Cesspools and Vaults Cleaned
Satisfaction Guaranteed.
Positively the only oderless Excavator in the City.
Estimates cheerfully given.
Leave orders at
A. T. Vail's, North avenue, 'Phone 994.
Postoffice Box 718.
For prices address
FRANK BURKE, Manager.
825 W. Third St. Tel. 1806-W

VAIL BROS.
Plumbing, Tinning and Heating.
Satisfaction Guaranteed.
General Repairing a Specialty.
Night service promptly attended to.
Phone 1067-W. 123 Duer St.

Try a Press WantAd

countedly sincere once—just once—for the sensation!"

CHAPTER VI.

CHRISTMAS SCENES.

An old fashioned Christmas came that year, the air electric with the keen snap of 10 degrees above zero. You felt Christmas that day, the joyous relaxation, the pleasurable excitement.

Yet the spirit of good will was not universal, as three men in that city could have testified. They shivered in a downtown office and glowered hatefully at one another.

"It's no use talking," No. 1 was saying firmly. "I won't have it. He must never come to trial."

"But, heavens, man," No. 2 responded impatiently, "the man's so plainly guilty. It's a flagrant case."

"Caught with the goods on," No. 3 added. "I couldn't help getting a conviction if I tried."

"All the more reason why he must not come to trial."

"But think what it means!" No. 2 argued. "Everybody knows all about this thing. The newspapers have published beforehand the testimony of the bellboy who overheard him offering to take the bribe. They have published facsimiles of the check signed by Henderson and indorsed by Malassey. Every morning there is a fresh editorial howling for his conviction. The whole country is yammering, 'Malassey must go to jail!' Our credit is a little strained as it is; we must do something to placate these howling fools."

"Bah! MacPherson, I'm not a fool. Do you think I haven't seen through your scheme? You're trying to discredit me through Malassey, because he's my councilman. Oh, don't bother denying it. Either this indictment is pigeonholed—or you fight me." He brought his clinched fist savagely down on the desk.

"I'm not afraid of you," MacPherson snarled.

The square chinned man laughed harshly. "That's another lie. You are afraid of me. You wouldn't be worth the powder it takes to blow you up if you didn't have me and the Sixth's majorities, while I can go out and get the old Harmon crowd together and beat you all along the line day after tomorrow. I don't want to do it, but if this trial goes on I will. Now put up or shut up! Is Malassey tried?"

There was silence a minute.

"No!" The monosyllable sounded more like a wolf's bark than a human voice.

The square chinned man laughed again. "All right. There's a good deal of profanity packed away in that 'no.' Save it until I'm gone." He put on his hat and left the office.

* * * * * * *

In a secluded corner of the city's most fashionable restaurant sat a man and a woman at early dinner. They were evidently brother and sister, having the same dark hair and eyes, the same regular features of the same slightly Semitic cast. The man was talking.

"And so I laid hold on the man who has life by the throat. Now what do you think of your most unworthy brother?"

"No one but you would have done it. What audacity!"

"Why not? I can't afford not to be audacious. It is the only role that suits me."

"Ah, but will you win with all your boldness? You say yourself that he threatened to crush you."

"My dear sister, the doubt is unworthy of you. Rest assured, he will yield. Tonight will prove me right."

Her eyes rested proudly on him. "Yes, the doubt is unworthy. When did you ever fail? Who can resist the witchery of your magnetism?"

"It is witchery, isn't it? But we come rightly by it. Strange how, after five generations of Puritanism, our breed should cast back and produce in you and me copies of our Hebrew ancestress—glorious woman!—who fell in love with a Puritan, abandoned her people to marry her lover, deserted her husband to go on the stage and bring the world to her feet. A magnetic sensationalist! She lived! And we are her children."

The woman shuddered. "Don't! I always think of her tragic disappearance from the world and her hideous end. Perhaps that is part of our heritage too."

"Nonsense! Of what use are five generations of Puritanism if not to save us from that? But even if it were not so, what of it? While she lived she lived—as I shall, through him."

"Ah, but will you be good for him? Even in our philosophy there is the theory of equivalents."

"Yes. Of course that isn't why I seek him—you and I have no illusions. But I like him, and, please God, I will be a good friend. I will teach him our philosophy. My friendship shall discover to him the tremendous appetite for life hidden away in the big soul of him. Through me he shall live."

"Let us hope so, and that you aren't playing with fire. But, to change the subject, what of your lady of dreams?"

His mobile face became dreamy, and he murmured, half to himself:

"It is strange. I have the feeling that I am coming nearer to her. She grows more real to me every day. I can see her now, with her glorious hair, her sad eyes and her beautiful cold mouth with the tinge of bitterness. She will come—of that I am certain. But, come, enough of serious things. My watch says just one-half hour until I must start for the scene of battle, enough to see you in your train—if you insist on leaving tonight?"

"I must. I have my battle to fight across the seas."

"Then a toast. To our fortunes! And may life always glow red for us!"

"Ah, I'm afraid of that toast! And of our battles!"

But they touched glasses and drank.

* * * * * * *

"The refusal of the district attorney to prosecute this flagrant crime is an outrage upon the county. The audacity of our bosses in refusing to yield to the popular demand in this matter would be inexplicable were not the ruthless hand of a certain one of our politicians plainly felt. It is time this man was unseated. He is a disgrace to the community. Of all the men prominent in the public eye we know of none who stands forth so repulsively as does Robert McAdoo. He represents all that is brutal and shameful in American politics."

In the fading twilight the man against whom this attack was directed read the bitter words, the concluding paragraph of an editorial in the Evening Press.

"He has begun already. The fool! He forgets he is attacking himself as well as me. To such lengths will passion carry a man!"

There was a knock at the door, and a young woman burst into the room. At twenty-eight Kathleen Flinn was still unmarried—to the wonderment of her many friends, since she seemed made for the home life. She was beautiful, with the beauty of health and of the cheery, unselfish spirit which made her a woman among women. In the Fourth ward school, of which she was principal, thanks to Bob's political influence, a thousand boys and girls loved her with an unwavering devotion they did not always accord their parents. She always remained a mystery to Bob McAdoo.

"What a shame!" she cried sympathetically, holding out a folded newspaper.

"So you've read it, too. Nice Christmas gift, isn't it?" Bob smiled in amused contempt. "I wouldn't care about it if I were you."

"I know such attacks are apt to make themselves true by imbittering the man assailed. And I think of your wonderful possibilities. No; don't laugh, please. I know what you are now, but I know, too, what you will become. I know that some day you will be and do far more and better than you have yet set your eyes on."

"Ah! Then you care only because of what I shall do when this mysterious change takes place? It isn't that you like me?" Again his tone voiced a purely impersonal inquiry, with no hint of disappointment in it.

"Why should I?" she laughed frankly, with a girlish toss of her head.

"Why, indeed?" he smiled back, pleasantly for him. "But won't you sit down?"

"You were slow giving the invitation!" she said gayly. "But I accept, for a few minutes, because I want to thank you for the beautiful books."

"Don't," he said, again pleasantly. "I still owe you more than I can pay." She did not try to thank him further.

For some minutes they sat silent before the fire. Kathleen observed him furtively, with the sensation of beholding a stranger. He seemed strangely less harsh than she was used to see him. She had never known him so—she cast about for the word—human.

He stirred from his contemplation of the fire.

"I have to be honest with you, Kathleen. It is true, that editorial, but—I don't care."

"Ah!" Kathleen leaned forward with a quick, impulsive movement. "Don't you want me to like you, to believe in you?"

"I'm not sure." She laughed outright at his evident hesitation. "But you are an exception. Long ago I determined to make my struggle alone. My own weight was quite enough without adding that of others, as, being what I am, I inevitably must if I assumed the responsibilities of friendship. In other and uglier words, since I was placed here in the eternal scramble by a power over which I had no control I proposed to get on top, no matter over whom I had to scramble. And I didn't propose to put myself in relations where I should hesitate to trample over any one when desirable."

"And does the theory satisfy?" she asked. "You put it in the past tense, I notice."

He frowned impatiently. "I should lie to any one but you, Kathleen. That's the worst of it. It brings the desired results, but it doesn't satisfy—you're Irish enough to understand that. I hope—because the struggle is so ridiculously easy. Sometimes I long for a real struggle, one that would test my muscles to the limit."

For some time Kathleen stared thoughtfully into the fire.

"I suspect the only force that will give you the supreme test you desire is—yourself," she said at length and then demanded abruptly: "Why don't you abandon your theory? You admit it doesn't satisfy."

He laughed unpleasantly. "I'm as confidential as a sentimental girl today. I may as well go the whole length—because I'm afraid."

"Bob McAdoo afraid!" Kathleen's irony never carried a sting.

"Yes—of Bob McAdoo."

She arose and looked down on him pityingly.

(To Be Continued.)

ESTATE OF Frederick H. Wills, Deceased. Pursuant to the order of George T. Parrot, Surrogate of the County of Union, made on the application of the undersigned, Executor of the said deceased, notice is hereby given to the creditors of said deceased to exhibit to the subscriber under oath or affirmation their claims or demands against the estate of said deceased within nine months from the thirty-first day of August, 1911, or they will be forever barred from prosecuting or recovering the same against the subscriber.

THE PLAINFIELD TRUST COMPANY, Executor.
919f Fees $11.10

THE PLAINFIELD TRUST COMPANY

"The Bank that pays 4%"

MONEY TO LOAN ON Bond and Mortgage

NO COMMISSIONS CHARGED

This Company will be glad to receive applications for first mortgage loans on Plainfield real estate.

BRANCH: 324 BURNET ST. NEW BRUNSWICK

ABRAMS

BRANCH: 32 SOUTH BROAD ST. TRENTON

229 to 233 WEST FRONT ST., PLAINFIELD

ANNOUNCEMENT

We beg to call your attention to the opening of our new store, Nos. 229, 231, 233 West Front Street, on Saturday, September 2d, 1911.

With the increased facilities, which our new store gives us (one of the largest in the State) we shall endeavor to carry everything new and up-to-date in Men's, Women's and Children's footwear in great variety.

My reputation for the past twenty years in Plainfield for square dealing needs no further comment on my part.

It shall be my aim in the future as in the past to furnish my customers with good reliable footwear at prices always the lowest.

Thanking you for past favors and trusting to merit a continuance of your kind patronage, and hoping to have the pleasure of seeing you at my store on the opening day, I am,

Yours very respectfully,

M. ABRAMS.

Store open Friday evening for inspection.

SPORTS

News and Notes

DOUBLE HEADER FOR TRINITY TOMORROW

At the eleventh hour it has been decided to play a double header in the City Sunday-school Baseball League tomorrow afternoon. Trinity will be the attraction in both games, the first contest being between Monroe avenue and Trinity and the second game will be a struggle between Park avenue and the Reformed boys. The first contest will be called at 2:30 on the Monroe avenue field near the Church of the Heavenly Rest.

It was formerly the intention of the league magnates to play the game between Monroes and Trinity tomorrow and the postponed contest between the Parks and the Trinity aggregation on Saturday, September 9. On account of the anticipated tie in the league race when Trinity loses both games of the double header, it was decided to complete the schedule as soon as possible. The final game of the league for the silver cup will be played off next Saturday either on Crescent Oval or Parker field, the two contesting teams being the Park Avenue Baptists and the Monroe Avenue Methodists, these two being now tied for the top position.

BASEBALL

Consolation thought for today—The Monroes arn't very likely to suffer a defeat tomorrow at the hands of Trinity so cheer up, the league will furnish some excitement yet!

Now that the league seasons are drawing to a close, how about some all-league teams? An all star aggregation from the Central League would look well on paper and so would a similar combination picked from the rank and file of the city Sunday-school organization. Local fans are requested to send in their selections of all-Central and all-Sunday-school teams to the Sporting Editor, The Daily Press, and they will be published. Please sign your name to such selections.

Unofficial reports have it that Jack Martin, the local short stop, who has been playing this season with the Richmond team of the Virginia league, will join the New York Americans at the close of the Virginia league season. Martin has been playing guilt edged ball for the Southern city aggregation and has been handling his stick with destructieve force, with a record of .21 for 105 games and forty-seven pilfered sacks to his credit. How those Plainfield boys do get there!

More consolation is to be found in knowing that Crescent Oval does not take long to dry up after a hard rain!

Have you stopped to consider that the Pets have not been halted by rain yet this season? Several times it has been doubtful until the last minute whether the game could be played or not but in each instance the contest was started and finished.

Clear weather bromidoms—the smoke goes up the chimney just the same.

Dunellen is going to furnish a lot of excitement tomorrow even to the extent of cheers. The boys of that borough play their final game of the season with the nine from the Central Railroad of New Jersey. Each team has won two contests this year and tomorrow's fight will be a battle for blood.

Plainfield is represented by a strong colored aggregation in the Royals, who have won all but four of their games this season. The colored balltossers are playing in great form and are due to make an enviable record in the Inter-city Colored League, in which the local boys are prominent competitors.

Now that the clouds have rolled away, we shall change the question just a little and repeat—Who can stop these Pets?

Despite the fact that all the diamonds have been wet, it is awfully dry for baseball news.

Is Plainfield going to win tomorrow?

And the absurd interrogation No. 7—Is Trinity going to win tomorrow?

Cobb Guilty of Auto Speeding.

Detroit, Mich., Sept. 1.—Tyrus Raymond Cobb, ball player extraordinary, was found guilty of speeding his outomobile when arraigned before Justice Randolph, yesterday. Sentence was suspended. The officer who arrested the Georgian swore that he was running his automobile at the rate of twenty-four miles an hour. Fifteen miles an hour is the limit prescribed by law where the arrest was made.

—We do job printing.

Profit Sharing

Some banks keep all of the profits. Most banks keep most of the profits. This bank divides them with depositors.

In which class of banks is your account maintained?

3% on checking accounts. 4% on Special Department Accounts.

THE STATE TRUST COMPANY

R. Henry Depew, President
Edward F. Feickert, Vice-President M. C. VanArsdale, Vice-President
Frederic Coriell, Sec'y-Treas.

ROTH & CO.

2 DAYS' BUSINESS IN 1 DAY

CLOSED ALL DAY MONDAY—LABOR DAY

Our Buyer Purchased 250 LBS. GENUINE SPRING LAMB at a Price Far Below the Market. So We Will Offer You

Hindquarters of Spring Lamb, Legs of Lamb, at the most extraordinary price of, lb . . 14c

Fancy Forequarters of Spring Lamb, for roasting and stuffing, lb . . 8½c

Rib Lamb Chops from Spring Lamb, lb . . 16c

Cheapest and best place to buy U. S. INSPECTED HAMS AND BACON

Small Smoked Cala Hams, lb . . 10½c

Extra Choice Smoked Reg. Hams, special, lb 15¾c
All Selected. Weighing 7 to 10 pounds.

Our Well Known Phila. Bacon, lb . . 16½c
Buy By the Strip. It Pays.

Compound Lard, special price at, lb . . 8c

Another special in Armour's "Simon" Pure Lard, 3-lb can for . 39c

Clear Fat Fancy Salt Pork, lb . . 12½c

Headquarters for Jersey Poultry

Fricassee Chickens, lb Soup Chickens, lb . 14½c

Small Broilers, special price, lb 19c

Choice Fresh Killed Jersey Broilers and Small Roasting Chickens, lb 25c

Special in Boneless Pot Roast, from best native cattle, lb 14c

Try Our Sugar Cured Rumped Corned Beef, weighing 6 to 8 lbs., lb . . 14½c

Large Hard Shell Crabs, alive and cooked, doz. . . 33c

AMUSEMENTS. AMUSEMENTS.

PLAINFIELD THEATRE

Saturday, Sept. 2, Mat. and Night

Joe Weber Presents the Sensational Musical Comedy,

ALMA

WHERE DO YOU LIVE?

WITH

TRULY SHATTUCK AND BERNARD DALY

One Year at Joe Weber's Theatre, New York.

PRICES: Matinee, 25c, 50c, 75c, $1.00
Night, 25c, 50c, 75c, $1.00, $1.50

MONDAY, SEPT. 4, LABOR DAY—Matinee and Night

"THE CONFESSION"

Under the Auspices of the Knights of Columbus.

PRICES: Matinee, 25c, 50c, 75c.
Night, 25c, 50c, 75c, $1.00, $1.50.

TUESDAY, SEPTEMBER 5—ONE NIGHT ONLY

GREATEST COMEDY IN TWENTY YEARS

"SEVEN DAYS"

To Be Offered Here With Entire Broadway Cast and Production.

PRICES—25c, 50c, 75c, $1.00, $1.50

SEATS NOW SELLING

AMUSEMENTS.

PROCTOR'S

VAUDEVILLE THEATRE

ALWAYS COOL AND COMFORTABLE

THE BEST REFINED VAUDEVILLE

ENTIRE CHANGE MONDAY AND THURSDAY.

TODAY'S PROGRAM

Roberts, Hayes & Roberts, in "On the Road;" Guatemala Marimba Band, Novel Musicians; Julia Romaine & Co., stage sketch, "For Memory's Sake;" Rosalie Rose, Singing Comedienne.

Matinee daily—Prices 10c, 15c, 25c.

Rubber Game at Dunellen.

Dunellen will be all excitement tomorrow afternoon when the Central Railroad of New Jersey nine comes there for the fifth and deciding game of the season with the Dunellen boys. Each team has won two games and each will fight it out to the finish for the dual championship of the year. Dunellen won its two games in the first part of the summer before the Centrals had secured the services of Pender on the twirling mound, after which the games between the teams went for extra innings both times. Percy Harney is slated to twirl against the railroad magnates and a pretty pitchers' battle is anticipated for the Bound Brook boy is handing them over the pan in great style.

Has $400,000 Infield.

Connie Mack says the Athletics have a $400,000 infield. Collins, Barry and McInnes, says the Philadelphia leader, are worth $100,000 each. "These players will be good for ten years yet," said Mack at Detroit yesterday, "and the way players are selling today they're worth the sum named. No, I don't suppose I'll be offered $100,000 for any one of them," smiled the lanky one.

Mr. and Mrs. W. L. Smalley and son Ralph, of Greenbrook road, returned last night from Riverside, Pa.

PITCHED BUT 69 BALLS.

Walter Johnson is believed to have set a world's record in Tuesday's game with the Naps when he retired Cleveland in a nine-inning game by pitching only sixty-nine balls.

Fifty-four of these were over the plate, while but fifteen were called "balls" by Umpire Connolly—less than two to an inning.

Johnson faced thirty-one batters, which let him out with an average of a trifle more than two pitched balls to each one. Figuring it according to innings, Johnson averaged but a little over seven to a round.

In the third and fourth innings he pitched but five balls each, while seven was his limit in the sixth and ninth. In the first, second and the fifth he was not so stingy and pitched eight apiece, while in the eighth he pitched nine. The seventh was the round in which he was over-worked, as he threw twelve up to the plate in that session.

Netherwoods and Royals Clash

The Royals, of this city, will meet the Netherwoods in their second game of the season tomorrow afternoon on the Royals' grounds at the corner of North and Filmore avenues. In the earlier part of the season, the Netherwoods defeated the colored aggregation in a close game by the score of 9-7, when Davis twirled for the Royals. Tomorrow afternoon, Kline, the speedy southpaw, will be on the mound for the Royal combination and with his speedy slants, Manager Simmons expects to land a victory.

Boston Americans to Train in Texas.

Fort Worth, Texas, Sept. 1.—The Boston American League Baseball Club yesterday closed a deal to do its 1912 training at Toga, Texas, fifty-nine miles north of Fort Worth.

Job printing. Satisfaction assured.

ENTER LOCAL HORSES IN LABOR DAY RACE

A big meet is scheduled for Fair Acres on Labor Day. There will be three mixed classes for $300 purses and a race for club members' horses. The entries are as follows in the money events:

2:12 Trot and 2:16 Pace—Strongheart, b. g., Hardy, Plainfield; Review Bells, ro. h. Harris, Plainfield; Powder Boy, b. g., Mooney, Westfield; Peggy, b. m., Huchings, Westfield; Lady May, b. m., Kelly, Woodbridge; Richard, b. g., Polkowitz, Perth Amboy.

2:17 Trot and 2:30 Pace—Benna Vista, b. m., Hutchings, Westfield; Greenmore, b. g., Rule, Metuchen; Little Bride, b. m., Brantingham, Metuchen; Turpin R., b. h., Carpenter, Woodbridge; Dr. Stamdel, b. g., Smith, Westfield; Rita Ambulator, b. m., Ten Eyck, Westfield; Colon, b. g., Keenan, Elizabeth.

2:26 Trot and 2:30 Pace—Josie D., b. m., Donnell, Rahway; Free Silver, b. m., Dilts, Dunellen; Susie Bell, b. m., Berry, Flemington; Irene Dillon, b. m., Hoffman, Kingston; J. F. L., b. h., Lawless, Metuchen; Elsie Ambulator, Stuttgen, Elizabeth.

BAD YEAR FOR PLAYERS IN THE BIG LEAGUES.

Nineteen hundred and eleven will go down in history as having been an unusual one for the big league stars, as there have been few who have been able to play regularly all season. Here is the Red Cross list: Nap Lajois, Fred Falkenberg, Joe Jackson, Ivan Olson, of the Naps; Del Gainer, Ty Cobb and George Moriarty, Detroit; Eddie Collins, Athletics; Tris Speaker, Boston Red Sox; Hal Chase, Harry Wolter, Yankees; Jimmy Callahan, White Sox; Manager Bresnahan, Cardinals; Hans Wagner, Pirates; Manager Dooin and Titus, Phillies; Manager Chance and Johnny Evers, Chicago.

Evers has been of little use all season, while Nap Lajoie was missing from the game for months. Frank Chance has practically quit the active end of baseball and his fellow managers, Dooin and Bresnahan, were out of it just when their teams needed them most. In fact, the Phillies had a good chance to land the pennant until Dooin met with his injury. Just now the Pirates are handicapped by the absence of Hans Wagner. Ty Cobb was not the victim of an accident, but his health has been bad and necessitated his retirement for a brief spell. The Tigers have also been crippled by the injuries to First Baseman Gainor and Captain Moriarty.

ELIZABETH MAN HONORED.

The Rev. A. E. Francke Heads Moravian C. E. Union.

Ntica, N. .Y, Sept. 1.—The Moravian Christian Endeavor Union concluded its convention here yesterday with the election of the following officers: President, the Rev. Arthur E. Francke, Elizabeth; vice-president the Rev. Paul M. Grieder, Brooklyn; second vice-president, the Rev H. E. Stocker, South Bethelem; third vice-president, the Rev. V. C. Flynn, New York; corresponding secretary, Miss Della Preisch, South Bethelem; recording secretary, Miss Myra Haines, Great Kills, S. I.; treasurer, James E. Gruner, Newdrop, S. I.

—Advertise in The Daily Press. It brings results.

—Neuman Bros. will have for tomorrow's trade an exceptionally fine line of fresh vegetables in a wide variety and at reasonable prices.

SEPTEMBER SECOND.

1862—Battle at Chantilly, Va., and tragic death between the lines of General Philip Kearny.

THE DAILY PRESS.

THE WEATHER.

Fair tonight; warmer; Sunday fair.
Maximum, 81; minimum, 61.

Established May 10, 1887.

PLAINFIELD, NEW JERSEY, SATURDAY, SEPTEMBER 2, 1911.

Two Cents a Copy—$5 a Year.

LABOR DAY EVENTS

Outdoor Sports to Furnish the Chief Attractions on the Holiday.

BASEBALL, GOLF AND RACING.

Some Good Games Scheduled—Horse and Bike Races—"The Confession' 'at the Plainfield Theatre.

Baseball will be the leading attraction in this vicinity on Labor Day, but a variety of other amusements have been planned for Plainfielders during the entire day. Weather indications point toward a clear and sunshiny holiday and this will add greatly to the crowds of people who have planned to make Monday a day of outings. Both of the golf clubs will be running in full swing while many other amusements will receive worthy notice.

The game on Crescent Oval at 10:15 between the Somerville and Plainfield nines of the Central New Jersey leagues will be the main show in the baseball program, this contest being one of the most important in the organization. A free game will be played by the local team with the Westfield aggregation at the Parker Field opening, the program for which appears in another column. It is expected that record crowds will attend this opening, which marks the addition of a new department to the municipal improvements.

Two good games are scheduled for the Dunellen baseball club, one being with the Royal Giants, of this city, in the morning, and the afternoon contest being with the Ramblers, of Bound Brook. Both of these games are slated to be played on the Madison avenue grounds in Dunellen.

For the lovers of cycling, an interesting set of road races has been planned by the Plainfield Cycling Club for Monday morning. These events will be held on the Mountain avenue course, the finishing line being about one-eighth of a mile east of Norwood avenue. Ten races are on the program with three heats to the city and county one-mile championships, a motor paced special match race between Gifford Jones and William Drake for five miles, and a boys' race. The first event will be started at 10 o'clock sharp.

The Labor Day events will be held on the links of both the Plainfield Country Club and Park Golf Club. A thirty-six hole match medal play for classes A and B will be held all day at the Plainfield Country Club, while in the morning and afternoon there will be match play for the fall trophy in both classes with handicaps. Play for the Holiday, president's and club cups will be held at the Park Golf Club.

An attractive program of races has been arranged for the Fair Acres track near Westfield, starting at 2 p. m. Several local horses have been entered in the meet, which will be attended by a large number of Plainfield horsemen.

For the theatregoers, "The Confession" at the Plainfield theatre, afternoon and evening, will prove a most satisfactory performance. The tremendous drawing power of this famous play by James Halleck Reid has never been more clearly tested than it has been this year. Those who have seen this beautiful play know what the story is and to see it interpreted by a superb cast of Metropolitan players is a treat for all lovers of good drama.

A picnic and outing will be held by the local Gesang and Turn Verein on the Watchung mountains and although the Elizabeth societies have been unable to come to this city, the local verein will hold its outing nevertheless.

At Scotch Plains there will be a display of fireworks in the evening and a band concert and parade during the day by the society of St. Nicholas, an Italian organization. Grovanneeis' Italian band, of Morristown, has been engaged for the occasion.

The Salvation Army will also give a picnic for the poor of the city at Wayside Park, Dunellen.

Street Conditions Improved.

Several employes of the city street department were engaged yesterday in cleaning up West Front street and Grant avenue, opening the gutters, which were clogged with mud, etc., and improving the condition of the sidewalks. This is one of the hardest corners in the city to keep in condition, owing to the fact that in heavy rains the gutters and one storm sewer are not sufficient to carry off the water properly. It is the opinion that another storm sewer of larger size should be installed on the north side of Grant and West End avenues. This would also help to carry off the surface water from Front street, both east and west.

—Don't forget our job dep't.

CASE THROWN OUT

Camden Automobilist Accused of Manslaughter Not Indicted by Grand Jury.

FOR KILLING COLORED MAN.

No Bill Found Against Lynwood Hutchinson Accused of Killing Joseph Hadley Near New Market.

The Middlesex County Grand Jury yesterday reported to Judge Daly that it had found no indictment against John O. Wilson and Harvey F. Carr the two Camden lawyers whose auto, with Wilson at the wheel ran down and killed Charles Clifford, colored, of Manning avenue, on Park avenue near the Woodbrook farm dairy on July 10.

It was rumored several days ago when the May Grand Jury was recalled that it was for the purpose of considering this case as well as a number of others that had been placed on the docket since the May term. Another matter to be considered was the shooting of Joseph Hadley, of New Market, by Lynwood Hutchinson on July 9.

A charge of manslaughter had been lodged against Wilson and Carr and bail had been fixed at $3,000. As soon as the Grand Jury made its report, Prosecutor Booream made a motion to have the bail bond of the men discharged and the order was made. The jurymen spent a lot of time considering the charge against the lawyers and examined all the witnesses in the case. The lawyers were on their way from Summit to Camden in an auto. Clifford was walking in the road with W. S. Nelson, of West Third street, and John M. Coon, of West Second street, when hit by the machine and sent to his death.

The men were on their way to sink a well on a farm at Metuchen. The machine also hit Coon inflicting injuries to his left arm and leg and bowling him into the ditch. Nelson was not touched. The lawyers asserted that at the sound of the horn the two white men went to one side of the road and Clifford to the other. He tried to cross over to join them when hit, they said and it was while trying to avoid hitting him that Coon was injured, and the car ditched. Carr was thrown from the auto and sustained severe lacerations of the scalp and a sprained shoulder. Senator Silzer and City Judge DeMeza were counsel for the Camden lawyers.

No bill was found by the Middlesex Grand Jury against Lynwood Hutchinson, of New Market, who was held under bail for the shooting and killing of Joseph Hadley, also of New Market, on July 9. Senator Silzer appeared for Hutchinson in the habeas corpus proceedings and the Grand Jury found no bill of indictment when the case came up before it last Wednesday week.

CLOSING SERVICE AT THE FRESH AIR HOME

The last service of the season will be held at Netherwood Fresh Air Home, tomorrow afternoon at 3:30 o'clock. A special program has been arranged and it is expected that all the friends of the Home will attend. George A. Chapman will be the leader. Rev. Gabriel Reid Maguire, pastor of the Park Avenue Baptist church, will be the speaker and the soloist will be Mrs. June Bilby, soprano of the First M. E. church choir.

The children's choir, which has been one of the delightful features of the work at the Home this summer, will also sing. It is expected that other speakers, who have been associated with Miss Curry in the work during the past and present, will be present. These include Rev. John R. Henry, pastor of the East Side Parish, New York city, Rev. Welcome Cairns and Frederick Sutro, of Basking Ridge. The public is invited and Miss Curry will be pleased to greet all who have so kindly aided in the work during the season.

Hummer Family Reunion.

Mr. and Mrs. C. M. Hummer, of Linden avenue, will attend the family reunion of the Hummer family at Annandale on Monday and will spend their vacation at Mountain Scenery Farm, at Norton, N. J.

1912 E-M-F and Flanders Arrived.

For 1912 the E-M-F and Flanders cars certainly should make a big hit. The Thompson Auto Co. has just received their first shipment which are attracting unusual attention at their show rooms.

—Advertise in The Daily Press. It brings results.

CITY HEALTH GOOD

No Houses Under Quarantine at Present the Local Board Reports.

THE STATEMENT FOR AUGUST.

There Were Forty-five Births and Twenty-seven Deaths—Many Inspections are Made.

During August thirteen cases of communicable disease were reported to the Board of Health according to the statistics presented at the August meeting last night, of which three were diphtheria, three were typhoid fever and seven were tuberculosis. One death resulted from diphtheria. At the present time no houses are under quarantine in the city.

Seventeen rooms in four houses were disinfected during the month. Thirty-one samples of milk, two of cream and fourteen of ice cream were collected and analyzed, with very good results, except in a few instances. Inspections were made of bottling places, creameries, stores and dairies and the majority were found to be in fair condition. Twenty-three examinations of communicable disease cultures were made as follows: Diphtheria, nine; tuberculosis, five; malaria, two; typhoid fever, four; other diseases, three.

Five cases of violations of the Board of Health ordinances were tried in the courts, two for allowing chickens to run at large, two for improper storage of garbage and one for bottling milk on a delivery wagon. A conviction was obtained in each case. Permits were granted to Eugene Phillips to conduct a barber shop and to Forguson & Nischwitz to sell ice. J. J. Heideloff and Leo Fay filed renewal plumbers' bonds and E. F. Borman also filed a bond to do plumbing work.

The registrar reported having received fifteen marriage returns, forty-five birth returns and twenty-seven death returns. Of the death, ten were of persons over sixty years of age. The health officer reported that the State Board of Health had permanently closed the abattoir in North Plainfield township. The following number of inspections were made: Plumbing, 105; milk supply, 120; general work, 205, a total of 430.

FRENCH VAUDEVILLE AT THEATRE TONIGHT

Joe Weber will offer the widely-heralded French vaudeville, "Alma, Where Do You Live?" at the Plainfield theatre this afternoon and tonight. "Alma" is described as a lilting lady of luscious laughter, and such she proved all last season at Weber's theatre, New York, where the comedy with music ran up into the heated spell. "Alma, Where Do You Live?" has as its two principal players Miss Truly Chattuck and Bernard Daly.

The story of "Alma, Where Do You Live?" is as follows: Ambrose Cadillac, an immensely wealthy Parisian, dies and leaves his fortune in a peculiar way. Aside from the ordinary small bequests, he has willed his entire fortune of four million francs to his unsophisticated nephew, Pierre Le Peache, provided he has not made love to any woman or proposed to any by a certain date, which happens to fall twenty-four hours after the reading of the will. If the youth violates this provision the entire fortune reverts to Theobald and Gaston. They plot to obtain it by enlisting the services of the beautiful and fascinating Alma, a milliner, who is to use all her wiles for a large consideration to lure Pierre on to a proposal. She learns to love the ingenuous young man, however, and decides to protect him. He, therefore comes into the fortune and marries Alma. The complications are exceedingly droll.

Resume Street Work.

Street Commissioner Gavett's men have resumed the work of repairing West Front street, starting at Plainfield avenue and going east. It is the plan of the street committee to repair the street with bituminous binder as far as Madison avenue, which will make an improved thoroughfare through to the West End.

Rev. Dr. Read at Trinity Church.

Rev. Dr. E. G. Read will occupy the pulpit at Trinity Reformed church tomorrow morning, in the absence of Rev. John Y. Broek, the pastor. There will be no evening service.

—For Sale—Five-passenger Stevens touring car; it's a bargain. Standard Tire Vulcanizing Co., 118 Madison avenue. Tel. 419.

GET AFTER TRACY

Accused in Republican City Committee of Disloyalty to His Party.

SUGGEST TO HIM TO RESIGN.

Chairman Cose and Andrew McCardell Censure Bi-partisan League Man Who Says He Will Consider Their Wishes.

Somewhat of a stir was caused at the Republican city committee meeting last night when some of the members "laid the law down" to Howard C. Tracy, one of their number who is a representative from the Second ward. Without mincing words, Chairman John H. Cose addressing himself to Mr. Tracy stated in effect that to serve on the committee a man should be loyal to his party and particularly to the ticket at all times. Tracy listened to what Cose and others had to say and stated that he would consider the suggestion.

The Second ward man was told by Chairman Cose that it was well known that following the primaries last fall Tracy had given aid and comfort to the Bi-partisan League ticket which had been placed in the field against the regular Republican nominees. The chairman said that he considered this improper for a city committeeman and that if Tracy proposed to take the same course following the coming primaries that he should tender his resignation now to the committee. He took the stand that in effect Tracy's attitude at the time complained of constituted a breach of faith to the committee and to the party. To Tracy he put the question whether, if the latter had a clerk who divulged to an opposing counsel the preparations made by Tracy in trying a case, he would not discharge him for unfaithfulness.

Andrew McCardell, followed up Cose' suggestion by some plain talk directed to Tracy and from what can be learned it appeared to be the consensus of all present that Tracy's duty at this time is plain if he proposes to "knife" the ticket nominated. It was explained by Cose and others that the Republican city committee is taking no hand in the fights for nominations but that once the ticket is in the field it is the duty of all the members to lend their support for a victory at the general election.

It was decided at the meeting that there should be one city committeeman from each district in the city in the future, making eighteen in all. Suggestion was made that the same men who represent their districts in the city committee should also be delegates to the county committee. No decision was reached in this matter although the majority of the members considered it a practical scheme.

MISS PAULINE BODINE G. J. JOHNSON'S BRIDE.

Announcement of the wedding of Miss Pauline Bodine, of South Second street, and Gilbert J. Johnson, of Spooner avenue, was made today. The ceremony was performed on Tuesday by Rev. F. L. Greene, pastor of Hope chapel at his home. Only the necessary witnesses being present. Immediately after the ceremony the young couple departed on a tour which will embrace the New England States. Upon their return they will reside at the home of the bride's parents.

The announcement caused a surprise among their friends who are arranging a reception for the young couple upon their return.

MISS MARY DAVENPORT BRIDE OF C. P. MERQUELIN.

Miss Mary Rankin Davenport, daughter of Mr. and Mrs. Thomas Davenport, of Pearl street, and Charles Page Merquelin, son of Peter Merquelin, of Dunellen avenue, were quietly married at 8 o'clock last evening by Rev. Dr. J. A. Chambliss, at his home on Central avenue.

The bride was gowned in blue silk and carried a bouquet of white roses. She was attended by her sister, Miss Elizabeth Davenport, who wore a gown of pink silk and carried pink roses. The best man was Edward Kuenstler, of this city. After a wedding trip the couple will reside in Brooklyn.

It's a Boy.

Mr. and Mrs. Arthur E. Smith, of 811 West Fifth street, are parents of a girl born to them today.

Miss Bertha Wenzel, of West Front street, is enjoying her annual vacation of two weeks.

Mr. and Mrs. Howard M. Case, of Crescent avenue, are enjoying their vacation at Dingman's Ferry, Pa.

—Job printing. Satisfaction assured.

DOG SHOW JUDGES

List of Experts For Third Annual Exhibition of Plainfield Kennel Club.

ENTRIES CLOSE SEPTEMBER 21.

Premium List Ready Sept. 7 and Show Takes Place One Month Later—Arrangements Are Completed.

Arrangements for the third annual bench show under the auspices of the Plainfield Kennel Club, to be held at the horse show grounds, on October 7, are rapidly being perfected and the show promises to be the best in the organization's history. Prominent judges have been secured for the various classes and the entries promise to be unusually large. The club has already received over two hundred specials and many more are promised. The entries will close on September 21 and the premium list will be ready about September 7. Committees have been appointed to take care of special transportation to and in Plainfield, the luncheon and music and patrons are assured that everything will be satisfactory. There will be special local classes in which champions will be barred. The list of judges, which follows, is an especially strong one:

Theodore Offerman, Scottish terriers and Welsh terriers; J. W. Burrell, collies, Yorkshire terriers, pugs, Maltese terriers, griffons, Chihuahua, Italian greyhounds, Sealeyham terriers, Samoyedes, Old English sheep dogs and sheep dogs of the Moremme, Belgium sheep dogs, Bedlington terriers, black and tan terriers, dandy dinmonts, Papillons, Esquimaux Cheasapeake bay dogs, Basset hounds, retrievers, dachshunde and pinchers; Mrs. Throckmorton, pointers; George Hooley, fox-hounds and beagles; J. W. Minturn, Dalmatians; Singleton VanSchaick, Irish terriers; John McGough, Airedale terriers; J. Bailey Wilson, Russian Wolfhounds; A. D. Gillette, bulldogs; Thomas Holden, bull terriers; Dr. M. F. Feury, Boston terriers; Rev. T. Moore-Smith, sporting spaniels; J. Windholz, setters; C. D. Bernheimer, bloodhounds, great danes, mastiffs, Newfoundlands, poodles and toy poodles; Mrs. Morris Mandy, pomeranians; J. W. Patten, Scottish deerhounds, Irish Wolfhounds, greyhounds and wippets; James Mortimer, West Highland white terriers, St. Bernards, chows, French bulldogs, Fox terriers and unclassified specials; F. Senn, toy spaniels

MRS. MAC CLYMONT GOES TO HER REWARD

Mrs. Elizabeth MacClymont, aged 73 years, widow of John C. MacClymont and mother of William E. MacClymont, died last night at the home of the latter on Woodbine avenue, following a long illness. On January 14 last, Mrs. MacClymont suffered a stroke of apoplexy and on August 17 she had a second stroke. Since that time she gradually grew weaker until the end came.

Mrs. MacClymont had been a resident here about twenty-six years, the greater part of the time living on Washington avenue, the borough. Since the death of her husband five years ago, she made her home with her son. She was a member for many years of the Holy Cross church and the Woman's Guild of the parish, in which she was very active for a long time, and was also a member of the auxiliary to Trinity Commandery, No. 17, K. T.

Mrs. MacClymont is survived by two sisters, Mrs. William Heath, of Pasadena, Cal., and Miss Elizabeth Lawson, of this city, and a son, William E. MacClymont. The funeral will be held Sunday afternoon at 2 o'clock at the home of William E. MacClymont, and Rev. Elory G. Bowers, of St. Stephen's church, will officiate.

K. T. Excursion Committee.

The general committee of Trinity Commandery, Knights Templar, having in charge the special train which leaves for Asbury Park next Thursday and the specal arrangements in connection with the Field Day celebration, will meet in the parlors of the Masonic Hall tonight to complete the arrangements. The friends of the commandery who are desirous of taking the special train to Asbury Park may secure tickets at the office of Liefke & Laing, on Park avenue.

Its Up to You.

Ford cars are the most economical in the world. Think it over before purchasing your new car. Standard Tire Vulcanizing Co., 118 Madison avenue. Tel. 419.

THIEVES GET BUSY

Fourteen Houses in the West End Entered But Loot Is Trifling.

THE WORK OF AMATEURS.

In Each Instance Only the Ground Floor is Visited and Entrance is Easily Gained—Cheap Watch and $11.85 the Booty.

Late last night and early this morning, fourteen homes in the West End were entered by thieves. Entrance at each place was gained by removing the screens from open windows. Exit was made through the rear doors which in many instances were left standing ajar. At only four of the houses was anything stolen and the total loss sustained by the householders aggregated $11.85 in cash, an old silver watch and two stamp books.

The thieves did not leave the gound floor of any of the houses and the evidences left of the hurried search made shows that the work was that of either boys or novices at the game. In many cases the housewife had set things to order and was not going to report the matter to the police as nothing had been taken. The way Detective Sergeant Flynn and Patrolman Daniel McDonald learned of all of the places was while investigating three which had been reported. At no place was any clue as to the identity of the intruders found and at none of the houses was their presence known until the families came downstairs this morning.

The list of houses entered follow: Benjamin Fritts, 919 West Fifth street, $5.85 in cash taken from a sideboard drawer.

William Hall, 917 West Fifth street, a silver watch, an heirloom of the family and more than a hundred years old.

William Gunzleman, 321 Monroe avenue, $3 and two stamp books.

Daniel McDevitt, 321 Manson place, $3 in cash.

At all of the following nothing was taken although a hasty search through drawers had been made, presumably for money and valuables:

Albert Marsh, Manson place; Henry Shirley, 328 Manson place; Thomas Mulcahey, 324 McDowell street; Mrs. John Waldron, 316 McDowell street; Arthur Guigenti, 318 McDowell street; Vincent Wisneskie, 919 West Third street; John Kane, 310 Monroe avenue; Michael Whelan, 916 West Sixth street; Norman Barnes, 930 West Fifth street; John Stranzenberg, 319 Prescott place.

LABOR DAY PROGRAM AT 'PARKER FIELD'

The most important event for Labor Day afternoon will be the formal opening of the new Parker Athletic Field to the public. The entire affair to be free to the public including the baseball game between the Plainfield and Westfield teams of the Central New Jersey League.

Van Barr's Old Guard Band, of New York city, will play all the afternoon. At 2:30 the first event on the program will start, this being a series of folk dances by the children of the various playgrounds throughout the city under the leadership of Mrs. Elory G. Bowers and the directors of the playgrounds. Among the other parts of the program will be the presentation of a flag to the playground by Camp Bagley, and the baseball game. The entrance for automobiles to the field will be at the gate nearest Woodland avenue, while the other gateway will be reserved for pedestrians only.

"SEVEN DAYS" COMING ON TUESDAY NIGHT.

At the Plainfield theatre Tuesday night, September 5, Wagenhals & Kemper will present the Rinehart-Hopwood comedy, "Seven Days," a play that made more persons laugh and laugh more heartily than any other in the memory of this generation of theatregoers. It is coming here under especially favorable conditions, with a picked cast, a new and elaborate production, and all that adds to the attractiveness of a play. "Seven Days" is certain laughter from the first moment to the last. Its success has set a fashion for plays that aim to create laughter. It will be a long time before another is written that equals "Seven Days," as a fun maker or has its many excellent qualities.

—We do job printing.

—After 3 o'clock today, owing to holiday Monday, Neuman Bros. will offer all fruit at a sacrifice, regardless of cost. Great opportunity to secure peaches at a bargain.

URGE M. O. PLANT FOR THE BOROUGH

North Plainfield Council Hears That Water System, Installed For $120,000, Would be Profitable.

The first important step toward the municipal ownership of water works in North Plainfield was taken last night when the report of J. Erwin Hillpot, the consulting engineer, was read at the meeting of the Council. Hr. Hillpot's report to the committee, composed of Isaac P. Runyon, D. J. Carney, C. P. Sebring, L. E. Barkalew and Edmund Rushmore, appointed by the Mayor of North Plainefild to investigate the matter, was favorable for the adoption of such public ownership. A report, submitted by the committee, was read. It was pointed out that the entire cost of such a plant would be $120,000. Both were placed in the hands of the fire and water committee of the Council. The report of the engineer follows:

Messrs. Isaac P. Runyon, D. J. Carney, C. P. Sebring, Edmund Rushmore, L. E. Barkalew, members of the North Plainfield Association Municipal Water System Committee:

After a very careful examination into all the details of municipal ownership and the construction of a perfect and up to date system, I respectfully submit the following data for your consideration.

The question of securing a sufficient water supply, not only for the present, but for future use, when the population of North Plainfield will be four times the present number, is easily solved. Nature has provided very favorably for this, by forming a strata of shale within a few feet of the surface and extending to a depth which has not to my knowledge been fathomed in this vicinity. Through this strata of shale there are numerous seams or crevices wher subterranean streams flow in great quantity which are not contaminated by surface drainage, as analysis has proven.

It is not necessary to enter into a lengthy explanation of the quantity or quality of water from driven wells in this vicinitly. Experience derived from wells driven in Plainfield, North Plainfield, Green Brook and Bound Brook, is a guarantet of their efficiency and character of water, all of which are being severely taxed, and yet, meeting all requirements.

North Plainfield has a choice selection of locations for wells and a large area.

First named, is the Wilson tract, on Grove street running from Green Brook road to Walnut street which is about 150x1200.

Second named, is the meadow land owned by Mr. Hooley and others, running along Green Brook road from Harrison street to West End avenue, and from Green Brook road to Stony brook. I do not know the acreage in this tract, however, there is a large area to select from.

Third named, are the meadows owned by Mr. Smalley, Mr. Harringtop and others, running along Green brook road from West End avenue to Clinton avenue, and from Green brook road to Stony brook and Green brook. This also has a large area and in my judgment an unlimited supply of water can be obtained from either of the three named locations.

I would recommend, however, that a test well be driven at each of the three named places before deciding finally on a location. I would further recommend, that the Wilson site be first considered, for the many advantages it offers. It is almost in the center of the borough, and would equalize the distribution of mains. It would be a great saving in cost of the larger mains running from the pumping station to the reservoir, besides being easy of access in delivering materials, fuel, etc.

In seeking a reservoir site the credit all belongs to the Honorable Mayor N. B. Smalley. Too much can not be said in favor of his generous offer. He has placed at the disposal of the borough, a tract along the mountain, at about 200 feet or more elevation, and a right of way for the supply main from Interhaven avenue to the reservoir, a distance of about 600 feet. The location of this site adds greatly to the convenience and minimizes the distance of the larger main.

I submit with this report a sketch giving size and capacity of reservoirs I would recommend. They are what we term twin reservoirs, with a capacity each of 1,000,000 gallons to the water line as shown on plan. The borough, I believe, has a poulation of 6,000, allowing 90 gallons per capita at the present maximum

(Continued on page 2.)

A. E. Force & Co

"THE WHITE STORE"

WE GIVE S&H Premium Parlor on 3rd Floor. THE STORE THAT SAVES YOU MONEY. GREEN TRADING STAMPS.

IMPORTANT MONEY-SAVING SPEC'LS for SATURDAY

CANNING SEASON IS HERE

If you contemplate doing any canning this season we are in a position to aid you in supplying you with the materials that will make canning easy. We have everything in the line and the prices we guarantee the lowest.

MASON PRESERVING JARS

1 dozen pints for.....55c
1 dozen quarts for.....59c

TELEPHONE WIDE MOUTH JARS.

1 dozen pints for.....89c
1 dozen quarts for.....98c
1 dozen Jelly Glasses for..25c

ECONOMY PRESERVING JARS.

1 dozen pints for.....95c
1 dozen quarts for.....$1.10
1 dozen Sure Seal pints for.79c
1 dozen Sure Seal qts. for.89c

MEN'S FURNISHINGS.

Men's Fine Belts in tan, black and rawhide, that are values for 75c; on Saturday your choice 38c

MEN'S SHIRTS.

Good variety of styles in all the sizes; $1.00 quality; Saturday at 75c

FINEST CHOCOLATE CANDIES.

Fresh chocolate candies that sell for 40c a lb; Saturday only for 29c

Pure Chocolate Candies that sell regularly for 35c; Saturday's price 20c

CLOSING PRICES ON WASH DRESSES

The balance of our wash dresses will be closed out Saturday regardless of what they originally cost; so come as early in the day as you can and make your selection.

Any of our colored Wash Dresses that sold from $3.98 to $5.00 will be sold Saturday only for..... **1.25**

LADIES' WHITE LINGERIE DRESSES in a very good variety of styles, handsomely trimmed, that sold from $6.50 to $8.50; closing price Saturday..... **2.98**

WHITE DRESS SKIRTS—The balance of our fine linen skirts that sold from $2.50 to $3.50 will be closed tomorrow for **1.50**

SH EET MUSIC SPECIALS

A new shipment of the De Luxe edition of standard songs; 500 titles will be offered tomorrow at 4c per copy or 8 copies for **25c**

Also the following popular hits at 10c per copy—any of which will be played on request.

Silver Threads Among the Gold
Billy
In the Land of Harmony
I Give You All You Ask
Honey Love
Baby Rose
Since I Fell in Love With Mary
When I'm Alone I'm Lonesome
Oceana Roll
Alexander's Ragtime Band
Mine
Blarney Kate
Who Are You With Tonight
Honey Man
On Mobile Bay
Summer Days
You'll Do the Same Thing Over

TRUNKS.

Our line of trunks surpass anything in this line that we've seen this season at the prices; each and every trunk is made of the finest and best materials strongly re-inforced corners, best locks and brass trimmings. Get our prices.

GINGHAM UNDERSKIRTS.

One lot of gingham underskirts, different styles and patterns; made with deep flounce; regular value 65c; Saturday only at 49c

SHORT LENGTH BARGAINS

of wash goods, of every description; also wool dress goods, are placed on centre aisle tables and priced at less than **half regular value** to effect a quick clearance; you can find in this collection many good lengths, suitable for children's school dresses; they are marked with length and price so that you can select quickly, with the greatest ease.

LADIES' SWISS RIBBED VESTS.

These are extra sizes, 7, 8 and 9; and are 29c values; sale price Saturday.....19c

LADIES' RAIN COATS

in blue, green and black, rubberized; not all the sizes, but you may find yours; these sold from $12 to $15; price to close them tomorrow $7.50

GRANITE WARE SALE.

Don't miss this important sale, for the prices may never be as low for this excellent quality. Choose while the assortment is complete.

PRESERVING KETTLE

10 qt. size, value 39c, at 25c
12 qt. size, value 49c, at 29c
14 qt. size, value 65c, at...39c
16 qt. size, value 85c, at 59c

DISHPANS

10 qt. size, value 39c, at...25c
14 qt. size, value 49c, at...30c
17 qt. size, value 75c, at...39c

COFFEE POTS

2 qt. size, value 45c, at....29c
3 qt. size, value 55c, at....32c
4 qt. size, value 65c, at....39c

BERLIN KETTLE

6 qt. size, value 39c, at...25c
8 qt. size, value 49c, at...29c
10 qt. size, value 65c, at...40c
12 qt. size, value 79c, at...49c

TEA KETTLES

2 qt. size, value 39c, at....25c
4 qt. size, value 55c, at....39c
5 qt. size, value 65c, at....45c
7 qt. size, value 75c, at....49c

TEA POTS

1½ qt. size, value 39c, at...25c
2 qt. size, value 45c, at....29c

BERLIN SAUCEPANS

4 qt. size, value 30c, at....22c
6 qt. size, value 39c, at....25c
8 qt. size, value 49c, at....32c
10 qt. size, value 65c, at...40c
12 qt. size, value 79c, at...49c

RICE BOILERS

1 qt. size, value 55c, at....39c
2 qt. size, value 65c, at....43c
2½ qt. size, value 75c, at....45c
3 qt. size, value 85c, at....55c

Wash Basins, value 19c, at.10c
8 qt. **Berlin Saucepot,** value 49c, at 32c
10 qt. size, value 65c, at....40c
12 qt. size **Chamber Pails,** value 85c, at.....59c

DEMOCRATS FEARFUL OF ASSEMBLY CARD

Democrats are greatly concerned over the situation as regards the Assembly ticket and fear that unless another candidate is pushed into the field their chances of electing the ticket will be seriously impaired. Although Assemblyman Hugh McLaughlin, of Elizabeth and Robert C. Woodhouse, of this city, are considered likely candidates, the candidacy of James E. Lowden is not taken too seriously. For this reason it became known yesterday that efforts were being made to get a man from Summit or in that vicinity of the county to run. As there remains but three days in which to file petitions, the apprehension among the leaders is said to be more than ordinary.

In addition to the three candidates already named, but one other Democrat, John R. Connolly, a well-known Elizabeth lawyer, has been mentioned for the office. He has been boomed by his friends for the office, but as to date not decided whether or not he will run. There is a sentiment locally favoring the candicacy of Connolly.

When seen yesterday Mr. Connolly declared that he had been urged to run, but was still undecided. He did not care to interfere with present plans, he declared, but would be willing to enter the race providing there was not a fourth man selected from outside of Elizabeth.

NEWS OF THE WORLD FOR THE BUSY MAN

Stocks were strong and dull in New York yesterday.

Paul Giedel was convicted of murder in the second degree in New York yesterday.

The Richmond County Fair, at Dongan Hills, Staten Island, was formally opened.

Failures and some suicides were reported in Berlin, owing to the recent break in American securities.

Seventy cases of cholera were reported in Constantinople on Thursday; twenty-five of these were fatal.

J. F. Frisbie, an aviator, was killed while making an exhibition flight at the Norton County, Kan., Fair.

Pauline Wayne, President Taft's Holstein cow, received an offer to go on the stage with a theatrical company.

The Pennsylvania Sugar Refining Company's plant at Philadelphia was sold to the bondholders at public sale for $1,000,000.

Two men held in the New York Tombs for three months were released on the admission of their woman accuser that her charges were false.

Messrs. Bartholdt and Wolffram, who are to make the presentation to the Kaiser of the reproduction of the Steuben monument in Washington, arrived in Berlin.

Representative Charles D. Carter, of Oklahoma, whipped four clerks in a Washington department store, one of whom, he charged, had insulted his daughter.

It was announced at Chesterfield Courthouse, Va., that Henry Clay Beattie, Jr., on trial for the murder of his wife, would go on the witness stand today in his own defence.

"Tom" Sopwith, the aviator, won the Boston Light flight in the Boston-Harvard aviation meet, the distance covered being thirty-three miles in 31 minutes 33 seconds.

Superintendent Maxwell spent several hours with the New York charter committee discussing details of the education provisions to be incorporated in the new document.

Boxing Commissioner O'Neil ordered "Pat" Powers to explain today the inadequate handling of the crowds at Madison Square Garden, New York, for the Wells-Brown fight.

Members of the good roads committee of the Automobile Club of America began enforcing the new law providing for the destruction of advertising signs which disfigure the State highways.

Preparations were completed to begin taking testimony in the action of the State of New York against the State of New Jersey to prevent the Passaic sewer system from discharging into New York Harbor.

Food riots were reported at St. Quentin and other points in Northern France; the government took under advisement a proposal for lowering temporarily the import duties on meat and other provisions.

Vice-President Kruttschnitt of the Harriman railroad lines, at a conference in San Francisco, absolutely rejected the demands of the union leaders for recognition of the Federation of Shop Employes; it was said, however, by both sides that a strike was not probable.

It was reported in London that the Rothschild interests, pessimistic as to the outcome of the Franco-German negotiations, were large sellers of French and German securities; the Paris Bourse was notably weak; Jules Cambon, French Ambassador in Berlin, was reported unable, owing to indisposition, to resume negotiations before tomorrow.

JERSEY POSTMASTERS OUR EFFICIENT P. M.

That banks have thrown their influence against the postal saving system, was asserted by Theodore L. Weed, of Washington, who is a member of the cabinet of Postmaster General Hitchcock, speaking at the Presidential Postmaster's convention at Asbury Park Thursday. The address was followed by election of officers.

The following were elected: President, William H. Bannard; first vice-president, E. H. Bird, of this city; second vice-president, I. G. Fulper, of Washington; third vice-president, H. B. Locke, of Swedesboro; secretary, Charles D. Santon, of Englewood; treasurer, C. C. Cowperwaithe, of Mt. Holly.

Regarding the banks Mr. Weed said they opposed postal savings in the fear that the system would interfere with their business. He told of a postmistress threatened with loss of position for advocacy of the plan. The speaker said the Washington authorities who held postal bank funds were exempt from attachment. He said Great Britain had 15,000,000 depositors and $1,000,000,000 on deposit.

Explanation of the postal bank plan to school children by postmasters and certificates which would enable the home to draw funds when away from home were advocated by the speaker.

Resolutions were adopted urging the establishment of a parcel post on rural routes and its extension eventually throughout the service and equitable adjustment of the rates on second class mail matter as favoring the postmaster general's recommendation for an increase in rates on magazine advertising matter.

DEAD, ANGLER'S HAND HELD FISHING LINE.

With his right hand still grasping the fishing line he had cast Saturday, Fritz Herman Doring, of Valley road, Montclair, was found drowned at Pine Brook, Thursday. It is believed that the man, while dozing, had felt a bite on the line and that he became startled and fell into the stream. Part of the hook and bait were missing. Upon the bank nearby was found the man's hat and coat.

Doring had evidently been fishing from a high sloping bank at a deep part of the river. Even a powerful swimmer, it is said, would find it difficult to get out at that point. Before the body could be taken from the water it had to be towed a considerable distance down the stream.

The body was first seen by Harry Collard, a farmer, who resides at the eastern base of Hook Mountain, about a mile north of Pine Brook Postoffice. It was caught against the bank at a bend of the river on the Morris county side, directly opposite the Collard home. Mr. Collard notified Coroner Totten, of Dover, who viewed the body and gave the cause of death as drowning. It was afterward removed to Cook's morgue in Caldwell.

MISS DE WITT GETS HEARING.

Easton, Pa., Sept. 2.—Miss Harriet De Witt, representative of one of the oldest families in this part of the country, was arraigned before United States Commissioner Turner, yesterday, accused of being the most tireless and malignant letter writer in the history of the Postoffice Department. According to the complaint against her, she has deluged this section of the State with annonymous letters, containing charges against prominent residents.

The most persistent attacks have been made on Rev. Elmer E. Snyder, pastor of Christ Evangelical church, here, and his bride of a year. The letters have accused the bride of "having a past," of having danced in the most abbreviated costumes, and of "having swept off her front porch clad only in a night gown." The minister has been accused of various affenses with members of his flock.

Other brides and bridegrooms have had their martial happiness endangered by the flood of anonymous, scurrilous letters.

Among the witnesses on hand when the hearing opened were Mr. Snyder and Mrs. Snyder; Miss Florence Willauer, a telephone operator; Postmaster Joseph Pasco, Mrs. David White, Mrs. Bessie Shipman and Mrs. George Pierson. All have suffered from the anonymous letter writer.

300,000 Gallons of Wines.

The oldest and finest wines in America, if not in the world, are stored in cellars at Passaic, N. J. The Speer N. J. Wine Co., for many years have been cultivating the Oporto grape in large vineyards at Passaic, and making it into wine. They have accumulated during the 45 years of care and close application over 300,000 gallons of extra fine wines that are not excelled in the world for medicinal purposes.

Bride is 65; Groom 67.

Justice of the Peace William Harter, of Harrison, united in marriage at his office, 11 Ann street, on Wednesday, Mrs. Eva Zentz and Christian Hubbentt, both of Harrison. The witnesses were William L. Macey, of Mt. Vernon, N. Y., and Emil Gaschke, of 408 Morris avenue, Newark. The marriage is the second for each, the groom being sixyt-seven years old and the bride sixty-five years.

THE DAILY PRESS may be obtained from the following Newsdealers and Agents. 10c a week.

CITY.

Wagner & Moorhouse, The City Market. 125 North Ave.
M. R. Clevely.....157 North Ave.
Timbe & Co.....216 Watchung Ave
W. C. Burns.....212 Watchung Ave
Jos. Moledesky.....247 West Front St.
Mrs. M. Jenson.....557 West Fourth St.
Tyler News Co.....R. R. Station
S. C. Field, Jr.....411 Park Ave
H. A. Laing.....149 W. Front St.
A. D. Mallison..Fourth and Liberty Sts.
H. Bell.....111 Park Ave.
Debele & Stahl.....113 Somerset St.
W. H. Olmstead.....321 Watchung Ave.
F. A. Garthwaite..Cor. 4th & Watchung
J. Motley..Cor. Front and Richmond Sts.

SUBURBAN.

Dunellen.....H. Peters
New Market.....Coriell
Bound Brook.....Union News Co.
Somerville.....Jacob Genert
Westfield.....C. D. Wittke, A. E. Snyder
Westfield.....L. Glasser
South Plainfield.....Frank Anson
South Plainfield.....Hamilton
Fanwood.....Frank Anson
Netherwood.....W. H. Olmstead

AMONG OUR NEIGHBORS

SOMERVILLE.

Judge Clarence E. Case, of the Somerset Court, after an extended European trip, has resumed his duties on the bench. His first official act was the signing of the requisition papers for William Diamond, the alleged hold-up man charged with shooting and robbing Charles Dumas, while on the South Somerville road a week ago. Diamond is now held in Philadelphia.

Mr. and Mrs. F. H. Moosbrugger, of this place, were the guests of Mrs. Caroline B. Alexander, at her home in Bernardsville, Tuesday evening. A tea was given there in honor of Governor and Mrs. Woodrow Wilson, at which there were a number of other guests.

Fred Stern and sister, Miss Margaret, left today for Atlantic City, where they will stay at the Hotel Whittle, for a week.

Miss Margaret McWilliams, of South street, left today to resume her studies for trained nurse at Greenwich, Conn.

Miss Louise Quick, of South Branch, has returned to her home after a visit to her cousin, Miss Mabel Reger, of Raritan.

Mr. and Mrs. M. Forster, of West Main street, are entertaining Mrs. Schindler and Miss Lillian Thiel, of Brooklyn.

Mrs. Robeson and daughter, Clare, of this place, have returned from a two weeks' visit at Freeport, Long Island.

Henry Reimer, of this place, is about to build a number of new houses on North Gaston avenue.

Miss Margaret McWilliams, of Raritan, has gone to Atlantic City for a week's stay.

Mrs. Robert Bowlby and son, Oswald, are spending a week at Asbury Park.

CASTORIA
For Infants and Children.
The Kind You Have Always Bought
Bears the Signature of Chas. H. Fletcher

THE OUTLET

PERPETRATED BY WALT McDOUGALL

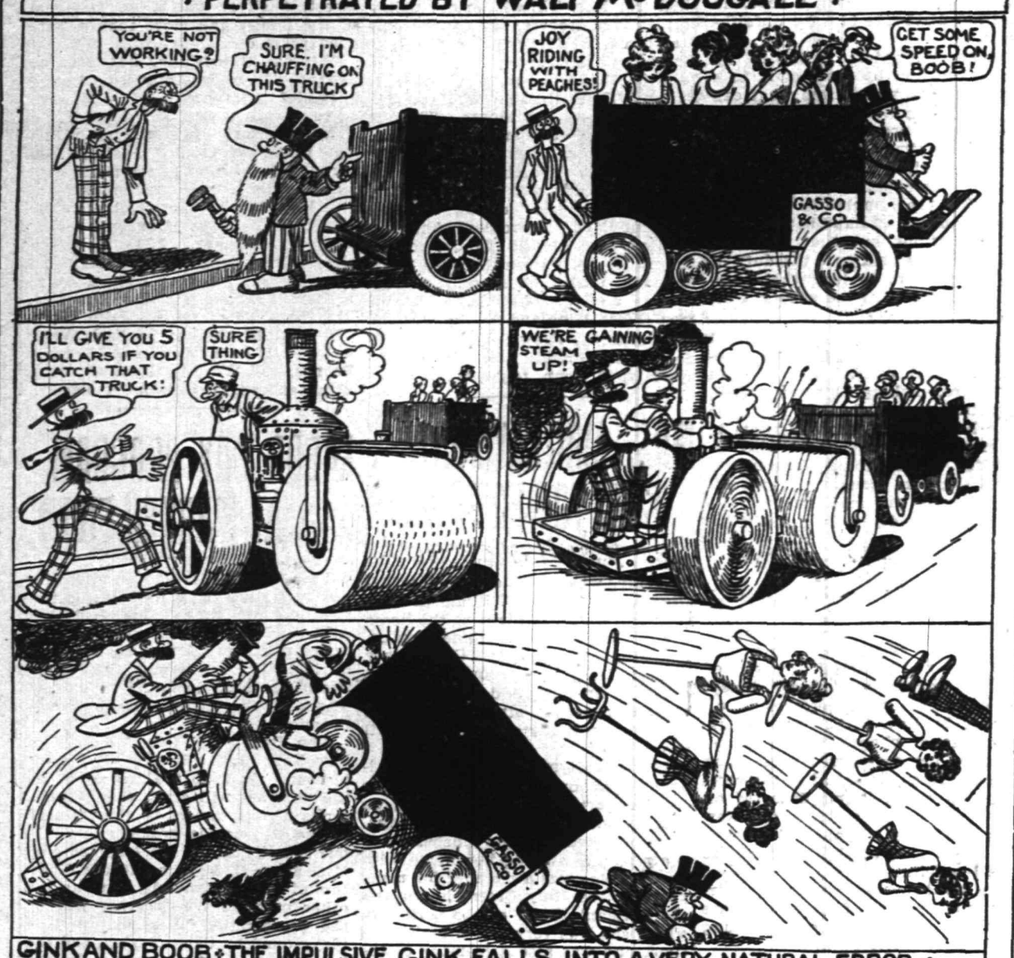

GINK AND BOOB - THE IMPULSIVE GINK FALLS INTO A VERY NATURAL ERROR

SAMPLE - TAKEN FROM COLD STORAGE - THIS.
Why does a Chicken cross the Road? (Don't Shoot!)
TO GET IN FRONT OF AN AUTOMOBILE. (Now, Smarty, how about it?)
JOKES Renovated, Aerated, Kiln-dried and Upholstered for the Trade at Short Notice: Address The Outlet. TERMS CASH.

PERSONAL.

George Ball, of Linden avenue, has returned from a sojourn at Asbury Park.

John H. Crippen, of New York, has returned after a few days' visit in this city.

Miss Marie Sullivan, of Park avenue, has returned from a sojourn at Atlantic City.

Carroll C. Taylor, of Fairview avenue, has returned from a two weeks' stay at Asbury Park.

George W. Neff, Jr., of Philadelphia, is spending two weeks with his parents, Mr. and Mrs. George W. Neff, of Park avenue.

Miss Margaret Nolan, a graduate nurse at St. Elizabeth's Hospital, Elizabeth, is spending a week with relatives in the borough.

Miss Margaret Kenney, of Sandford avenue, has returned home after spending two weeks at the home of friends in Springfield, Mass.

Mrs. John Kelly and family, of Jersey City, have returned home after spending a week with Mr. and Mrs. James Harper, of Manning avenue.

Connolly's Assembly Petition.

Among the primary petitions filed in Elizabeth yesterday just before the closing of the county clerk's office was that of John R. Connolly, a well-known Elizabeth attorney, for the Assembly. He is a lifelong resident of the downtown section and a graduate of Father Gessner's School. He has always been a consistent organization Democrat. Among the signers of his petition were Mayor Stein, President of the City Council Edward Nugent and John Sauerwein.

Camp Ram's Horn
Halsey Island, Lake Hopatcong.
Just the place for a young man to thoroughly enjoy his vacation at a moderate cost. Excellent cuisine, Boating and Bathing. Write for terms.
THOMAS M. MUIR, Proprietor, Box 118, Lake Hopatcong.

McCULLOUGH'S STEAM MILL
21 Steiner place. North Plainfield, N. J.
R. H. McCULLOUGH, Prop.
Sash, Blinds, Doors, Mouldings, Scroll Sawing, Turning, etc.
Estimates cheerfully furnished.

Job printing. Satisfaction assured.

PLAINFIELD WINDOW CLEANING CO.
M. MERSTRICH, Prop.
Stores, Offices, Private Residences, New Buildings Cleansed, Scrubbed and Oiled. Office, 145 East Front Street. Tel 864-J.

J. C. POPE & CO.,
INSURANCE AGENTS
110 E. Front St. Plainfield, N. J.

CHAS. KEIDERLING
FURNITURE PACKER.
Furniture, Trunks, Pictures China, Glass and Bric-a-Brac Packed and Crated for Storage and Shipping. Storage Rooms to Let.
Tel. 559-J 349 E. Front St.

FRANK NEIDIG'S
LINCOLN MEAT MARKET
Fine Meats, Vegetables, Oysters and Heinz's "57."
94 Somerset St.
Telephone—781

Leland Manning
MASON AND BUILDER.
Estimates Furnished.
Jobbing a Specialty.
1120 Myrtle Avenue. Tel. 347-J.

JOHN WIRTH
(Successor to Henry Liefke.)
BAKERY AND CONFECTIONERY
201-203 West Front St. Tel. 728
Orders delivered at short notice

Parquet and Hardwood Floors.
Old Floors Refinished
GEO. E. WATT
150 North Ave. Tel. 333-W

A. H. ENANDER
Sanitary Plumbing, Gas Fitting, Steam and Hot Water Heating.
Contractor for Sewer Connections.
125 WATCHUNG AVE.

JOHN WINZENRIED'S
Storage Warehouse
816-818 WEST FRONT ST.
Separate Rooms—Clean and Dry.
Furniture removed with care.
Tel. 646-R. residence 819 Leo place.

KIVANTINOS & JELLING
Successors to Alex. Lusardi.
Foreign and Domestic Fruits, Choice Confectionery, Nuts, Cigars, etc.
211 W. Front St. Tel. 886-W

Cedar Posts & Bean Poles
KINDLING AND GRATE WOOD.
Prompt deliveries. Orders received at 89 SOMERSET STREET.
JOHN MOBUS
P. O. Box 320. Telephone 19-F-42

Most Extraordinary Closing-Out Sale of Entire Stock of Women's Ready-to-Wear Apparel Below Actual Cost!

WE ARE REMODELING OUR SECOND FLOOR AND WILL FIT IT UP AS ONE OF THE FINEST READY-TO-WEAR DEPARTMENTS IN JERSEY. WE WANT TO OPEN IT WITH A BRAND NEW STOCK. HENCE EVERY GARMENT IN OUR PRESENT STOCK TO BE DISPOSED OF REGARDLESS OF LOSS!

Carpenters are at present busy making extensive alterations on our second floor, which heretofore has been used for reserve stock. We are going to make it one of the finest ready-to-wear departments in New Jersey. The entire second floor will be devoted to this line. We ordered from the Grand Rapids Show Case Co. their finest Wall Cabinets of the newest style, for the handling of Suits, Coats, Dresses, Skirts and Furs. These will be here shortly. In the meantime the rest of the floor is being fitted up for Waists, House Dresses, Petticoats, Kimonas, etc. Every modern convenience for shoppers will be installed. There will be large comfortable arm chairs and tables with the latest magazines. In short this new ready-to-wear department will be far and away ahead of anything of its kind in town.

Now, we want to open this department with an entirely brand new stock; every garment fresh and in latest style. To dispose of our present stock is an undertaking requiring the most powerful and drastic measures at our command. Extraordinarily low prices will do it; we have marked every Suit, Coat, Dress, Skirt, etc., now in stock at such absurdly low prices that there should be no trouble aa all in disposing of our stock.

SALE NOW GOING ON

PLEASE NOTE—Thursday is clerk's holiday; we close all day.

Save Pay Your Money at—
Tepper's
PLAINFIELD, NEW JERSEY

PLEASE NOTE—Thursday is clerk's holiday; we close all day.

GRIFFEN SPECIAL

Famous Dresden Double Coated Enameled Ware 23c each

Griffen Special Sales Are Rare—Because They Are EXCEPTIONAL Bargains.

Take your choice—any of our stock of articles in this quality ware at the remarkably low price—23c each.

Tea Pots, Saucepans, Wash Basins, Milk Cans, etc.

Come in and see what an exceptional bargain we offer at this price.

Remember, this ware is double coated with a pure, sanitary enamel that will last for years.

A. M. GRIFFEN CO.

119-123 East Front St., Plainfield, N. J. Two 'Phones, 6-214

KOLB'S SATURDAY SPECIALS

COCOANUT KISSES, lb.....18c
AFTER LUNCH MINTS, lb.....18c
MOLASSES KISSES, lb.....18c
ASSORTED CHOCOLATES AND BON BONS, lb box.....25c
ASSORTED CHOCOLATES AND BON BONS, lb box.....25c

We carry all the leading kinds of Ice Cream, Water Ices and Sundaes. Our new Ice Cream Parlor, which was recently completed, is the coolest place in town Ice Cream orders in any quantity always receive our prompt attention. Give us a trial and convince yourself.

KOLB'S, 112 WEST FRONT ST.

Shirt Sale---Cluett Shirts $1.50 at $1.25 $2.00 at $1.50

Straw Hats $1.25

119 Park Ave. J. R. Blair

SPORTS OF TODAY

BASEBALL.

BASEBALL POOLS.

NATIONAL	Sat.	Sun.	Mon.	Tues.	Wed.	Thurs.	Fri.	Sat.
New York	6	..	2	7	..	..	5	20
Brooklyn	6	..	1	..	..	..	10	17
Boston	6	..	0	..	10	..	9	25
Philadelphia	3	..	4	5	..	..	2	14
Chicago	5	..	6	3	..	..	..	16
Cincinnati	1	..	2	..	..	..	7	10
Pittsburg	2	..	3	..	6	..	16	27
St. Louis	6	..	0	5	..	..	..	11
AMERICAN								
New York	3	4	4	7	..	..	6	24
Philadelphia	13	3	12	8	..	..	4	40
Boston	4	0	4	0	..	..	1	9
Washington	6	0	..	2	3	..	0	11
St. Louis	5	2	2	4	..	..	..	13
Cleveland	8	1	..	1	4	..	2	16
Chicago	2	5	1	3	..	..	1	12
Detroit	6	4	3	9	..	..	..	27

NATIONAL LEAGUE RECORD.

	W.	L.	Pc.
New York	74	44	.627
Chicago	67	44	.604
Pittsburg	71	50	.587
Philadelphia	64	54	.542
St. Louis	61	55	.526
Cincinnati	54	62	.466
Brooklyn	46	70	.397
Boston	31	89	.258

Yesterday's Results.

New York, 3; Philadelphia, 2 (11 innings).

New York, 2; Philadelphia, 0 (second game).

Cincinnati, 3; Pittsburg, 2 (first game).

Pittsburg, 14; Cincinnati, 4 (second game).

Brooklyn, 8; Boston, 5 (first game).

Boston, 4; Brooklyn, 2 (second game).

Games Today.

New York at Philadelphia.
Boston at Brooklyn.
St. Louis at Pittsburg.
Chicago at Cincinnati.

AMERICAN LEAGUE RECORD.

	W.	L	Pc
Philadelphia	79	42	.653
Detroit	74	48	.607
New York	64	59	.520
Boston	62	60	.508
Cleveland	61	60	.504
Chicago	61	61	.500
Washington	51	72	.415
St. Louis	35	85	.292

Yesterday's Results.

New York, 6; Washington, 0.

Cleveland, 2; Chicago, 1.

Philadelphia, 1; Boston, 0 (first game).

Philadelphia, 3; Boston, 1 (second game).

Games Today

Washington at New York.
Cleveland at Chicago.
Philadelphia at Boston.
Detroit at St. Louis.

EASTERN LEAGUE RECORD.

	W.	L.	P.C
Rochester	87	43	.669
Toronto	80	50	.616
Baltimore	75	53	.586
Buffalo	64	62	.508
Montreal	62	66	.484
Jersey City	51	75	.405
Newark	49	79	.383
Providence	44	84	.344

Yesterday's Results.

Montreal, 12; Newark, 3.
Baltimore, 4; Buffalo, 2.
Rochester, 11; Jersey City, 5.
Providence, 8; Toronto, 1.

Games Today.

Newark at Montreal.
Jersey City at Rochester.
Providence at Toronto.
Baltimore at Buffalo.

Games Tomorrow.

Newark at Jersey City (2 games).

COMPARISON OF PETS AND SOMERVILLE TEAM

The race for the pennant in the Central New Jersey League will be in a large measure decided Monday morning when the Plainfield and Somerville teams cross bats on Crescent Oval to play off the tie game of July 4, which resulted in a 3-3 score after ten hard innings of hot baseball. Both of these two clubs are fighting it out for the top position of the organization and only one game separates them in the percentage column. Plainfield's Pets are almost sure of winning today's contest with Scotch Plains while Somerville is also confident of taking a fall from Bound Brook.

With the teams still on the same par, the real fight of the league will come Monday morning and it is expected that all attendance records at Crescent Oval will be broken. Both clubs will put their strongest lineups on the field but Ernie Linderman, the premier twirler of the league, will not be on the mound for the Pets. Jimmy Clinton, the pride of Somerville, will do the twirling for the visiting aggregation and from all reports there will be some dust flying in the shape of Plainfield strikeouts.

The game is to be called on Monday morning at 10:15 without any further ceremonies but it is expected that the old rivalry between Plainfield and Somerville will bring the local fans to the Oval in large numbers. Special trolley cars will be run to the field and everything points toward a revival of the old days, when baseball reigned supreme in this city.

Taking the two teams, man for man, Somerville appears the stronger on paper. They have the better aggregation of hitters as well as fielders, but nevertheless there is something lacking in their team work. In the last Somerville-Plainfield game, the local bunch was out-batted 16-7 and also outfielded, but the Pets had a dash of spirit, which simply took the Blues off their feet. In other words Dorflinger's Darlings have it on their close competitors in the inside work and that is what counts in making runs.

It has been this dash and quick thinking which has enabled Plainfield to maintain its lead in the Central league, for comparing the local hitters with their contemporaries, they are no better. And it will be this dash and daring, which will be the mainstay of the Plainfield Pets Monday morning, for they seem to know how to do the right thing at the right time and to eliminate errors.

Somerville has four men clouting above the .300 mark, one of these, Gordon, hitting the sphere at a .441 clip. Gordon is without doubt the best batter in the league for he has made twenty-six hits in the fifty-nine times at bat in fourteen games. He has been a speedy man on the bases with eight pilfered sacks to his credit. McDonald, the Somerville captain, has an average of .348 and a fielding mark of .986. Somerville also possesses the longest swatter in the league with six home-runs for the season.

Only one of the Somerville nine has a fielding total of less than .900. In sizing up the Pets, it will be seen that only two men are hitting faster than .300, Joe Harter and Brit Martin. The fielding of the locals is, according to tables, much slower than that of their opponents, but in combination work it is not. Plainfield has stolen eleven more bases than the Somerville team, having forty-nine pilfered sacks to its credit.

If Linderman were to pitch for the Plainfield team it would be a rather easy proposition to compare the respective twirlers. But the Big Blondy made a contract at the beginning of the season to pitch two games for an outside club on Labor Day, consequently he will not apepar in this city. Manager Dorflinger did not know last night who he would get to do the box work in either game, although he expects to land two good twirlers today.

POST COMMANDER JAMES REA DEAD.

James Rea, seventy-nine years old, one of the oldest residents of the downtown section of Elizabeth, died yesterday at his home, 321 Fulton street. Mr. Rea had lived in Elizabeth for the past fifty-nine years. He was commander of Kilpatrick Post No. 64, G. A. R., and a member of the Exempt Firemen's Association.

Mr. Rea is survived by a widow and three sons, Frank, Robert and Richard; nine grandchildren and one great-grandchild. The funeral will be held on Monday afternoon from his late home, the Rev. Dr. Henry Hale Gifford, pastor of Grace Episcopal church, officiating. Interment will be made in Evergreen Cemetery. Kilpatrick Post will have charge of the ceremonies.

A Sensitive Point.

Stranger (in Pittsburg)—"Do you have aldermen-at-large in this city?"

Native (irritably)—"Oh, try that stuff in vaudeville!"—Puck.

Representatives of international unions comprising the Federated Shop Employes of the Illinois Central Railroad gave formal notice that they desired alterations in their contracts.

THE DAILY PRESS.

Home News. Independent in Politics.

A. L. FORCE, Editor and Proprietor.

Published Daily, except Sunday, at 3 p. m.

105 NORTH AVENUE.

TELEPHONES

Editorial, 1300. Business, 1301.

Two cents a copy. Ten cents a week. $5.00 a year in advance. Delivered by carrier or by mail. No extra charge for papers mailed to points in the U. S. and Canada.

The Daily Press has the most complete carrier and mail service of any paper in the metropolitan district.

Any subscriber failing to receive a single issue will confer a favor by notifying the business office.

Advertising rates mailed on application.

Copy for Change of Advertisements to ensure change for same day must be at the office by 9 a. m.

Branch Office.

Newark—F. N. Sommer, 794 Broad street. (Advertiser Building).

Newark—Goldsmith Co., 62 Market street.

Sept. 2 in American History.

1862—Battle at Chantilly, Va., and tragic death between the lines of General Philip Kearny.

1910—Dr. Joseph Austin Holmes was appointed director of the new bureau of mines in Washington.

ASTRONOMICAL EVENTS.

(From noon today to noon tomorrow.) Sun sets 6:27, rises 5:24; moon sets 11:51 p. m.; moon farthest south and lowest; 4 a. m., planet Saturn apparently stationary.

Plainfield, N. J., September 2, 1911.

SOMERSET ST. WIDENING NOT BEFORE COUNCIL

Much routine business was transacted at the regular monthly meeting of the North Plainfield Council last night. No action was taken on the ordinance providing for the widening of Somerset street between Jackson avenue and Johnson's drive, which was to have come up for its third reading last night. Several of the objectors to the proposed improvement were in attendance with the expectation that final action would be taken on the much discussed subject but not a word was said by either the Mayor or any of the councilmen regarding even the intentions of the Council in respect to the time for the reading of the ordinance.

On account of the fact that two of the councilmen, B. R. Waldron and Alexander Milne, were absent last night, action on several matters was deferred until the next meeting. Four applications for building permits were received and turned over to the fire committee with power. The applications were from J. F. Kettenring for a barn on Race street; Lakeside Improvement Company for a silk factory on Pearl street; R. W. Barnes for a new location for a house on Watchung avenue, and Mary S. Coward for a garage in the rear of her property on Brook avenue.

Recorder Dolliver's report showed thirty-five arrests and $35 in fines during the month of August, and the borough treasurer reported a balance of $844.12 in the borough's coffers. J. J. Stahl announced that the expenses of the fire, water and lights committee for the month amounted to $248.13.

On a resolution, presented by Councilman L. B. Woolston, bills to the amount of $1,488.79 were ordered paid. An appropriation of $200 was made to the borough Board of Health on a resolution offered by Councilman Woolston. A hydrant was ordered placed on Clinton avenue through a resolution presented by Councilman Stahl.

A loan of $1,000 was ordered negotiated to meet the expenses of the borough for the month, the resolution for which was made by Councilman Woolston.

Mayor Newton B. Smalley explained that the bill of the firm of Herring & Fuller for engineering work on the proposed sewer system had been forgotten in making up the tax budget for the year. The Mayor stated that he believed this bill would be between $2,000 and $3,000 as the firm had been obliged to make several sets of plans for the State Board of Health. As there is one month yet before the tax bills will be made up, it was decided to hold this matter over until the next meeting.

—Neuman Bros. have an excellent supply of tomatoes that they are selling at right prices.

Headquarters for

Gibson's

RYE.

E. C. Westcott, Agent.

115 East Front Street.

Saturday's Special Bargains

IN THE MEN'S CORNER.

LAST OF THE SHIRT SALE
$2.00 SHIRTS 98c.
A varied assortment of pleasing patterns and plain colors in fine soisette, soft collars attached and French cuffs.
$1.25 SHIRTS 79c.
With and without cuffs; soft collars attached.
$1.00 shirts.....79c
59c Shirts.....39c
SALE OF SILK SOX
in blacks, gray, tans and navy; regular price 50c at.....39c
SALE OF SOFT COLLARS.
Tie to match; regular 25c assortment at 19c

IN THE CARPET DEPARTMENT.
SALE OF RUGS.
9x12 Smyrna Rugs; regular $10.00 at $7.75
9x12 Velvet Rugs, regular $18 for $13.98
WINDOW SHADE SPECIAL.
A REGULAR 49c SHADE AT 25c
in greens and ecru; moired effects.

LAST OPPORTUNITY TO BUY WASH GOODS AT HALF PRICE.
15c Lawns 7½c
19c Foulards 10c
29c Egyptian Tissue and Irish Dimities at 15c

SALE OF TOWELING.
All linen toweling, 18 inches wide; value 15c at yard..... 10c
White Huck Towels, size 18x36; a 15c towel for 11c
LOT OF HAIR BRUSHES.
Special lot of 25c brushes at.....17c

IN THE FURNITURE DEP'T.

Saturday marks the close of the Great August Sale of Furniture which has been such a success that we realize the people of Plainfield know a good thing when they see it. Now some of the good things we have offered for the past month are gone and are aiding materially in making happy homes, but there are still many rare bargains which can be secured before 10 o'clock Saturday night.

Our furniture is selected from manufacturers who employ only the most skilled mechanics in every branch of the work from the selection of material to the minutest detail of the designing and finishing room. It is just such goods we are offering at this sale at prices below what you would pay for inferior goods elsewhere.

TAKE ADVANTAGE OF THE "CLUB PLAN."

We have arranged the Club Plan of selling furniture and today have a host of customers enjoying the convenience of this easy payment system with their homes comfortably furnished. Come in and let us explain the "Sunny Side of Home Furnishing."

FOR THE WOMEN

HOSIERY SPECIAL.
Ladies' black imported gauze lisle hose, garter tops; special at **22c a pair; 5 pair for $1.00.**

REGIS CORSETS.
The newest models in medium bust and extra lengths.
The $2.00 model.....$1.59
The $1.50 model.....$1.19
The $1.25 model.....89c

SALE OF WASH WAISTS AT 89c.
A dainty assortment of figured and plain white lingerie; regular price $1.25.

59c MARCELLA DRAWERS 49c
Lot of German Val. laces, edgings and insertions that sold for 5c; Saturday to close out **2½c a yard.**

EMBROIDERED LINEN COLLARS.
An extensive assortment of the most desirable patterns of the 25c quality for **19c.**

$1.00 MULL SCARFS 59c.
An assortment of plain and flowered effects.

SALE OF FEATHERS.
A selection of wings and fancies; all colors; an opportunity to get your fall trimmings at next to nothing; values up to $2.00 at **49c.**

SALE OF WASH DRESSES.
Balance of the season's assortment in fine ginghams and lawns; values up to $5.00 at **$1.98.**

ARMOUR'S SOAPS.
Sylvan series; lilac, rose and heliotrope and the transparent tar soap; regular 10c and 15c, at **7c; 3 cakes for 19c.**

Woodhull & Martin Co.

Free Deliveries To All Points

In the Churches

Baptist.

First Baptist Church—Divine worship at 10:45 a. m., preaching by Rev. Dr. Samuel McBride, of New York; Bible school, Men's conference class, 9:30; 7:45, preaching by Dr. McBride.

Park Avenue—Rev. Gabriel Reid Maguire, pastor—11 a. m., preaching by the pastor; 9:45, Bible school; 7:45, preaching by the pastor.

Temple—Rev. E. C. Conover, pastor—9:00, prayer meeting; 10:30, preaching by the pastor; 9:30, Sunday school; 7:00, C. E. services; 7:45, preaching by the pastor.

Mt. Olive—M. W. Vaughan, D. D., pastor—11:00, preaching; 3:00, Sunday school; 7:30, preaching.

Ebenezer—Rev. G. E. Scruggs, pastor—11:00 a. m. and 8:00 p. m., preaching; 3:00, Sunday school.

Calvary—Rev. G. W. Bailey, pastor—10:45, preaching by the pastor, subject, "Conquering the Dragon of Intemperance;" 3:30, Sunday school; 7:45, preaching by the pastor, subject, "Figurative of God's Favor."

Shiloh—Rev. Eward Roberts, pastor—preaching at 11 a. m. by Rev. A. W. Brown, of East Orange; 3:00, Sunday school; 8:00 p. m., preaching by Rev. Mr. Brown.

Reformed.

Trinity—Rev. John Y. Broek, pastor; Rev. Dr. Cornelius Schenck, pastor-emeritus—9:30 a. m., Sunday school; 10:45, preaching by Rev. Dr. E. G. Read; 6:45, C. E. consecration service; no evening service.

Netherwood Reformed church, Leland and Midway avenues—Pastor, Rev. R. A. Stout—11:00, preaching by the pastor, subject, "The Light of the World;" 9:45, Sunday school; 7:00, C. E. meeting; 7:45, preaching by the pastor, subject, "Our Offering of Praise."

German—Rev. C. H. Schneegas, pastor—10:45, preaching in German; no evening service.

Marconnier Chapel—Rev. J. Tucker Lansdale, pastor—11:00, preaching; 3:00, Sunday school; 7:45, preaching.

Presbyterian.

First Presbyterian—Rev. Dr. Charles E. Herring, pastor—11:00, preaching; by the pastor; 7:45, preaching by the pastor.

Crescent Avenue—Rev. Dr. John Sheridan Zelie, minister—10:30, morning worship; 10:30, Sunday school; Rev. Dr. Charles A. Eaton, of Madison Avenue Baptist church, New York city, will preach in the morning; no evening service during the summer.

Hope Chapel—Rev. Frederic L. Greene, pastor—10:30, preaching; 2:30, Sunday school; 8:00, preaching by the pastor.

Warren chapel—Rev. J. O. McKelvey, pastor—11:00, preaching by the pastor; 9:45, Sunday school and Berean Bible class for men, E. E. Parvin, teacher; 7:30, preaching by the pastor.

Bethel Chapel—Rev. F. D. Tildon, pastor—Services 11:00 a. m., preaching; Sunday school, 3:00; 8:00 p. m., preaching and baptism.

Episcopal.

Grace Church—Rev. E. Vicars Stevenson, Rector—Services: 7:30 a. m., celebration of the Holy Communion; 11:00 a. m., morning prayer, litany and sermon. On the first Sunday of the month Holy Communion and sermon; 3 p. m., Sunday school; 4:30 p. m., evensong.

Church of the Heavenly Rest—Rev. Cortlandt H. Mallery, rector—8:00, Holy Eucharist; 9:45, Sunday school; 11:00, matins and sermon (Holy Eucharist first Sunday in the month); 7:30 p. m., Evensong and sermon; services in charge of lay reader.

St. Stephen's—Rev. Elory G. Bowers, B. D., rector—Holy communion, 7:30 a. m.; morning prayer and sermon 11 a. m.; no Sunday school nor evening service.

Holy Cross Church—Rev. James C. Elliott, of Newburgh, N. Y., will preach at the 11:00 a. m. serviee.

Grace Church Mission for Colored People—10:00 a. m., Sunday school; 8 p. m., evensong and address. Strangers are cordially invited.

Methodist Episcopal.

First—Rev. Dr. Charles M. Anderson, pastor—10:30, communion and preaching by the pastor; 9:30, Sunday school; 7:30, preaching by the pastor.

Monroe Avenue M. E. Church—Rev. C. S. Kemble, pastor—11:00, communion and preaching by the pastor; Sunday school at 9:30 a. m; 7:15, Epworth League; 8:00, preaching by the pastor.

Grace M. E.—Rev. C. C. Cain, minister—10:45, communion and preaching by the pastor; 9:45, Sunday school; 7:45, preaching by the pastor.

Mt. Zion A. M. E.—Rev. Littleton Sturgess, pastor—11:00, a. m., preaching by the pastor; 3:00, Sunday school; 8:00, preaching by the pastor.

Roman Catholics.

St. Mary's Rev. Bernard M. Bogan, rector—Masses, 6:30, 7:30, 8:30, 9:30, 10:30 a. m.; Sunday school at 2:30; vespers at 3:30.

St. Joseph's—Rev. William H. Miller, rector—Masses at 8:30 and 10:30 a. m.; Sunday school at 3:00; benediction of the blessed sacrament at 3:30.

Congregational.

Congregational Church—Rev. C. L. Goodrich, pastor—Closed until September 10.

Swedish Pilgrim Church—Rev. Gottfrid Sjoblom, pastor—10:30, Sunday school; 4:30, young people's meeting; 8 p. m., preaching.

Friends.

Meeting house, Watchung avenue and Third street—Meeting First-day at 11:00 a. m.

St. Peter's Lutheran—Grove street and Mercer avenue—Rev. Carl Blunk, pastor—9:45, Sunday school; 10:30, preaching in German; 8:00, preaching in Swedish.

Swedish Lutheran—Grove street and Mercer avenue; evening service only at 8:00, with preaching by Carl Lund, of Upsala College.

First Church of Christ, Scientist.

Babcock Building, Front street and Madison avenue—Service 11:00 a. m., lesson sermon, "Man," 10, Sunday school; reading open daily 2 to 5 p. m.

Unitarian.

All Souls'—Rev. A. C. Nickerson, pastor—Church closed until September.

Not Classified.

Salvation Army—Captain and Mrs. Hewitt officers in charge—11:00, Holiness meeting at the hall; 2:30, Sunday school and Bible class in hall; 6:30, Young People Legion meeting; 8:00, gospel service with special music.

Plainfield Rescue Mission—In W. C. T. U. rooms; 7:45, gospel service, special music. Hughes Fawcett will speak.

Italian Mission—409 East Third street—Preaching by Theodore Boretti, Sundays at 10:30 a. m. in Italian, and song and prayer service Wednesday evenings at 8:00; Sunday school in English and Italian at 2:30.

West End Tabernacle—2:30 p. m., Sunday school; 7:00, C. E. meeting; 8:00 p. m., gospel service.

Wilson Memorial Chapel—10:45 a. m., and 8:00 p. m., preaching.

W. C. T. U.—4 p. m., gospel temperance meeting. Philip Swain will lead.

Gospel Tent—Church and East Front street—services are held in Swedish every Sunday, Tuesday and Thursday at 8 p. m., and every Wednesday at 8 p. m. in English.

Services at the Netherwood Fresh Air Home tomorrow afternoon at 4:00—Speaker, Rev. Gabriel Reid Magure, of Park Avenue Baptist church. The children's choir will also sing. All are invited.

SAYS DIVORCE PAPERS NAME THE WRONG GIRL.

Englewood, Sept. 2.—Sued for divorce on statutory grounds Charles S. Valentine, a young business man of this place, declares that in naming the co-respondent the "detectives or scandal mongers" got the wrong party altogether. Papers served in the suit instituted by Mrs. Cora B. Valentine names a young woman who is on the stage. Dates of alleged indiscretions are supplied and the story is recited of episodes said to have occurred at a summer camp under the Palisades. Valentine declares that if no change is made in the name of the co-respondent he will fight the suit to defend an innocent young woman from an infamous slander.

"Some serious mistake has been made in these papers, for whoever got the alleged evidence against me has got the wrong dope," said Valentine Thursday evening. "The wonderful scandal mongers or detectives who provided my wife with her information made one sad blunder, for in the alleged co-respondent they got the wrong party although, I know her, but she is not the person the detectives think she is, and in mentioning her name a shocking injustice is being done an innocent girl. I am not offering any excuses for myself just now, but I must at least defend one not guilty of a very cruel charge made in the divorce papers. I don't deny having been at a summer camp under the Palisades, mentioned in the papers, but I am sorry the friends I took along found it necessary to tell my wife what they thought they knew."

Charles Valentine belongs to a well known family here, and inherited the business from his grandfather, C. W. Valentine, who established it years ago.

"The Mermaid."

The "Mermaid," the popular through express, via the New Jersey Central from Scranton to the North Jersey Coast resorts is now in service in both directions. The Mermaid which carries Pullman broiler parlor car will leave Plainfield at 2:11 p. m., until Sept. 5 inclusive. Returning, the Mermaid arrives Plainfield 2:23 p. m. 7 1 10oaw**

Job printing. Satisfaction assured.

EDUCATIONAL

The Hartridge School

202 West Seventh Street, corner of Arlington Avenue.

WILL BE RE-OPENED SEPT. 26TH

A Private School carefully graded throughout. Number in each grade limited.

Special teachers of French, German, Art, Music and Calisthenics.

Kindergarten.

Elementary Department. Seven grades.

Academic Department. For girls only.

Five grades—General course and College preparatory. Certificate admits to Vassar, Smith and Wellesley.

Gymnasium.

In-door play-room and bowling alleys. Large out-door play grounds.

EMELYN B. HARTRIDGE, A. B., Principal.

For circulars or for further particulars address Miss Hartridge. Telephone 35. 9 1 tf

Mr. Leal's School

for Boys will be re-opened on

Tuesday, September 19

Main purpose the preparation of boys for college.

Teachers all men of experience.

Better equipment for care of physical development, gymnastic and supervision of sports than ever before.

Junior department carefully graded and re-organized.

For information address the principal.

9 2 tf JOHN LEAL.

HENRY VON HOFE PIANO STUDIO

Professor with the New York German Conservatory of Music.

Watchung Ave., Cor. Pearl St

At Studio Mondays 10 a. m. to 8 p. m., Wednesdays and Thursdays 10 a. m. to 1 p. m.

9 1 3mos

Students May Enter at Any Time.

Plainfield Business College and School of English

For Practical Business Training

Visitors Welcome. Investigate Now

A. S. HERR, Principal & Proprietor

Woodhull & Martin Bldg. 'Phone 340

NEW YORK LAW SCHOOL

174 Fulton St., N. Y. City

Day School | "Dwight Method" of Instruction

Evening School

Near Hudson Terminal Station. LL. B. in two years; LL. M. in three years. Special course on N. J. practice. Send for catalogue.

8 1 26 eod GEORGE CHASE, Dean.

LATOURETTE'S STORE REMOVED TO 39 SOMERSET STREET

(THE OLD STAND)

Bargains in slightly used Furniture

D. F. STARCK, Prop.

—Job printing. Satisfaction assured.

BLANKETS and CURTAINS

LEFT TO BE

CLEANED

WILL BE STORED OVER SUMMER IF DESIRED.

Beginning July 15, ending September 2, store will close at noon on Saturdays.

G. O. KELLER'S CLEANING ESTABLISHMENT

125 PARK AVENUE TELEPHONE 857-J

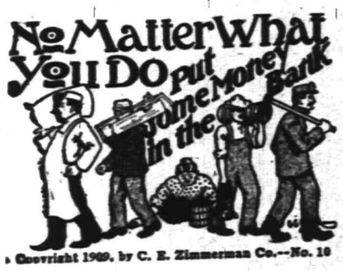

Copyright 1909, by C. E. Zimmerman Co.—No. 10

NO MATTER WHAT YOUR WALK IN LIFE, OR WHAT YOUR STATION MAY BE, you have an opportunity to be the possessor of a bank account, and it only remains for you to realize the importance of this one thing, to render you independent.

PLAINFIELD SAVINGS BANK

4% INTEREST.

ENROLL NOW

Thorough instruction in all business branches. Finest equipped Business College in Plainfield. New typewriter for each student. SPECIAL TUITION OFFER during August.

College opens August 1, 1911. Send for catalogue. Tel. 65.

Drake Business College

GO TO

GEORGE A. SCHEELEIN & CO.'S

for Fresh Jersey Meats and Poultry; also Fresh Jersey Vegetables. Extra Low Prices for Cash.

104 North Av., cor. Park. Tel. 463-R

VIEBROCK'S GROCERY

(FORMERLY R. W. BARNES)

217 PARK AVENUE

Fruits, Vegetables, Delicatessen, and everything found in a well stocked Grocery Store. Prompt service, prices reasonable.

'Phone 1519-W HENRY VIEBROCK

A large assortment of LION SHIRTS at $1.00

A large assortment of HOSIERY for Men, Women and Children at

Putnam & De Graw's

John S. Lewis

Artesian Well Contractor.

Estimates Cheerfully Given

Box 173,

Scotch Plains, N. J

Manual Massage

(The Battle Creek System).

R. Morris Adkins

MASSEUR and HYDROPATH

Treatment by appointment only.

'Phone, Plainfield 150

REMOVED

OFFICE OF

Hoagland's Express

To 116 West Second Street

PLAINFIELD THEATRE BULDG.

Telephone 883-W.

ORGANIZED 1864

THE **FIRST NATIONAL BANK** OF PLAINFIELD.

A COMMERCIAL BANK WITH SAVINGS and SAFE DEPOSIT DEPARTMENTS.

FOUR PER CENT. INTEREST PAID ON SAVINGS ACCOUNTS.

Notice of Removal

J. Lacosta's fruit and produce stand, formerly in the city market, has removed to 125 North avenue, one door above city market. Here will be found a large assortment of fruits and vegetables, etc., where I will be pleased to see my old as well as new customers.

8 30 6 J. LACOSTA.

"AT THE FOUNTAIN" SPECIAL

AZUREA SUNDAES 10c
PYRAMID SUNDAES 15c
MAJESTIC SUNDAES 10c
PRINCETON DELIGHT 15c

CRANE'S PHILADELPHIA ICE CREAM

DON'T YOU WANT TO TAKE SOME HOME?

T. S. Armstrong

THE APOTHECARY Cor. Park and North Aves.

AMONG OUR NEIGHBORS

SOUTH PLAINFIELD.

Regular services will be resumed at the Baptist church tomorrow, the pastor, Rev. J. J. Allen, being in charge. In the morning he will preach on the subject, "Filled with Righteousness," and in the evening, "The Face of an Angel." The Sunday-school will meet at 10 o'clock in the morning and the Endeavor Society will meet at 7 o'clock in the evening.

Miss Marguerite McDonough, of Plainfield, has returned home after a three weeks' visit with her aunt, Mrs. William Hamilton.

Miss Rose Monahan, of Wilkesbarre, who has been visiting Mr. and Mrs. Frank Miller, has gone to Plainfield to visit friends.

Miss Marjory Voorhees, of Asbury Park, has returned home after a visit with her aunt, Miss Emma Manning.

Mr. and Mrs. Samuel Clawson and family have gone to New York to visit friends.

Mr. and Mrs. C. Smith is spending the week-end with Jersey City friends.

'PLAINS AND FANWOOD.

Frank Corrona and family, who have been living in Plainfield for several months, have returned to town, Mr. Corrona having purchased the Loizeaux house on Stanbery avenue.

Miss Gertrude Imhoff, who has been visiting Miss Daisy Wade, has returned to her home in Jersey City.

Thomas Seller, who has been spending the summer at Asbury Park, has returned home.

Mr. and Mrs. William R. Buckley will spend the week-end over Labor Day at Asbury Park.

POSTAL SAVINGS BANK FOR PLAINFIELD, OCT. 15.

While in conversation with James Cortelyou, superintendent of this postal division, at the annual convention of the State Association of Postmasters in Asbury Park a few days ago Postmaster E. H. Bird was informed that Plainfield is to have a postal savings bank by October 15.

Among the most important features of the convention was the reading of a paper on this branch of the department by Theodore Weed, chief clerk to Postmaster General Hitchcock.

Veteran Musicians Meet.

Mr. and Mrs. Benjamin Hillicker, of Los Angeles, Cal., who have been visiting Joseph Bogart, of East Sixth street, for several days, left last night for home, which they will reach the latter part of October. Mr. Hillicker and Mr. Bogart were Civil War musicians and they met at the Grand Army encampment at Rochester. Mr. and Mrs. Hillicker were pleased to accept the invitation to visit Plainfield and their stay here was a pleasant one.

Taken Ill on Street.

While walking along Webster place this morning Nester W. Rappleye, of Putnam avenue, was seized with a fainting spell. The ambulance was called from police headquarters and at the direction of Dr. B. Van D. Hedges, Mr. Rappleye was removed to his home, where it is reported this afternoon that he is recovering.

Charles W. Fogarty, Jr.

Charles W. Fogarty, Jr., aged two years, son of Mr. and Mrs. Charles W. Fogarty, of 768 Woodland avenue, died yesterday morning. The funeral will be held at the home of the parents tomorrow afternoon at 3 o'clock and the burial will be in St. Mary's cemetery.

Lake Hopatcong, $1; Atlantic City, $2.50.

Popular excursions via New Jersey Central, Sunday, Sept. 3, leave Plainfield for Lake Hopatcong 9:50 a. m.; for Atlantic City, 7:58 a. m. 8 31 2th-s

HIS OWN WEAPON KILLS POLICEMAN.

Jersey City, Sept. 2.—Patrolman Stephen Cleary, of the Seventh street station, who was married three months ago yesterday, accidentally, as supposed, shot and instantly killed himself yesterday afternoon in the kitchen of his apartments at 328½ Eighth street.

Cleary had been in the Juvenile Police Court and went to the station to get his monthly pay warrant. He returned home with this, gave it to his bride of three months and told her he intended taking her to a matinee at one of the New York theatres. Mrs. Cleary said she would rather go shopping and started out. Cleary talked for a few minutes in a front room with his brother-in-law, James Purcell, and then went into the kitchen to smoke a cigarette. A few seconds later Purcell heard a pistol shot in the kitchen and found Cleary lying on the floor with blood streaming from a wound over his right eye. Purcell ran out and brought Dr. Solouff, who said death had been instantaneous. On the floor alongside of Cleary were an overturned stool and his pistol. One cartridge had been discharged.

It is supposel that Cleary took his weapon from his hip pocket and, in trying to place it on a table, toppled over a stool he had tried to sit on and thus the pistol was accidentally discharged.

Cleary was a relative by marriage of John Sheehy, the Democratic leader of the Second ward.

Margaret M. Wagner.

Margaret Marie Wagner, the infant daughter of Fred U. and Sarah E. Wagner, of Rahway, died yesterday afternoon at 2 o'clock at the home of her parents. Funeral services will be held at 185 West Grand street, Rahway, tomorrow at 1 p. m. The dead girl was the granddaughter of Captain and Mrs. William C. Smith, of Grandview avenue, North Plainfield. Mrs. Wagner was Miss Sarah E. Smith, formerly of the borough.

Trowbridge—Bowlby.

Announcement of the marriage of Miss Louise Hunter Bowlby, daughter of Mr. and Mrs. Benjamin Bowlby, of Gresham road, to Edward Brook Trowbridge, of New York, was made today. They were married at the home of the bride's parents Tuesday noon by Rev. Dr. George H. Whitney, of First place. The wedding was a very quiet affair only the immediate families of the bride and bridegroom being present.

Funeral of Miss Phillips.

The funeral service of Miss Grace M. Phillips, daughter of Mrs. Elizabeth Phillips and the late James R. Phillips, who died suddenly yesterday morning at her home in Brooklyn, will be held at the late residence, 31 Brevoort place, Brooklyn, tomorrow night at 8 o'clock, and at the Church of the Heavenly Rest, on Clinton avenue, Monday afternoon at 2:30 o'clock. The burial will be in Hillside cemetery.

Inspected New Building.

Hundreds of people accepted the invitation of Morris Abrams to inspect his new store and building last night, and each one received a souvenir. During the evening Charles Suhr's orchestra rendered a popular program. The building throughout is equipped with the latest electrical appliances, which was the work of Edward Craig, electrician.

Rev. Maguire Returns.

Rev. Gabriel Reid Maguire, pastor of the Park Avenue Baptist church, has returned from his extended vacation and will occupy his pulpit tomorrow. In the morning his subject will be "Paul's Prayer," and in the evening, "The Master at Bethesda's Pool."

Rev. Mr. Bowers Home.

Rev. Elory G. Bowers, rector of St. Stephen's church, has returned from his vacation spent at Binghamton, N. Y., and will be in charge of the services at his church tomorrow.

Job printing. Satisfaction assured.

ROYAL BAKING POWDER

Absolutely Pure

The only Baking Powder made from Royal Grape Cream of Tartar

NO ALUM, NO LIME PHOSPHATE

EXCURSIONS.

LAST AND BEST EXCURSION OF THE SEASON TO

ASBURY PARK, THURSDAY, SEPT. 7

To Be Given Under the Auspices of

Trinity Commandery, No. 17, K. T.

Train leaves Plainfield at 9 a. m. Returning from Asbury Park at 9 p. m. Grand Knights Templar Parade, Fryer's Special Band Concert. Moonlight on the beach.

TICKETS - - $1.25

CHILDREN 90c

To be had from any member of the Commandery. 3 29 6

THIRD GRAND FAMILY Excursion and Games

OF THE INTERNATIONAL ASSOCIATION OF MACHINISTS, DISTRICT NO. 47, TO

BELLEWOOD PARK

via Lehigh Valley Railroad.

TOMORROW SUNDAY, SEPT. 3.

Tickets, including refreshments, $1.00; children 50c. Train leaves South Plainfield, 9:40 a. m., Bound Brook, 9:50 a. m. Returning Leaves Park at 5:45 p. m.

WE ARRANGE LOANS

to the entire satisfaction of our customers and the RATE OF INTEREST charged is only SIX PER CENT. A YEAR. We also make a fair charge for services rendered in searching records, appraising security, etc. In addition to the privilege of making easy weekly or monthly payments, we also give a COPY of agreement, which shows amount advanced, number of payments, and discount.

HONORABLE DEALING and COURTEOUS TREATMENT.

HOUSEHOLD LOAN CO., 140 E. FRONT ST., PLAINFIELD. NEW JERSEY.

Office Hours 8 a. m. to 8 p. m. Telephone 526-J.

AUCTIONEERS

WM. A. SCHORB & CO., Plainfield Second-hand Furniture Store.

Are prepared to conduct auctions of Household Goods, Real Estate or Personal Property; Prompt Service and Satisfaction Guaranteed; also dealers in second-hand furniture; we buy and sell everything.

120 Madison avenue, Jackson Building. 'Phone 1707-W.

Fresh Killed Poultry and New Laid Eggs.

OUR FRESH KILLED BROILERS and SPRING DUCKS are now ready for market. For QUALITY & PRICE they cannot be surpassed. Ask for prices. Our NEW LAID EGGS cannot be surpassed, either in FRESHNESS or FLAVOR, because no eggs are over three days old when delivered, and because our HENS are kept in a sanitary manner and DO NOT RUN AT LARGE. We deliver Tuesdays and Fridays. A trial is solicited. Drop us a card to call.

Grace Poultry Farm Somerville, N. J.

James J. & Chas. A. Higgins UNDERTAKERS AND EMBALMERS

Announces the opening of their office at 332 PARK AVENUE, Cor. Fourth Street

TEL. CONNECTION—NIGHT AND DAY SERVICE

New Jersey and New York Licenses

Established in Elizabeth since 1868

T. A. MOORE UNDERTAKER

Office and Residence.

419 E. First St. 'Phone, 741-R.

MAROONED BY RISE OF RIVER.

Rocky Hill, Sept. 2.—More than 100 men were held prisoners all of Thursday night at the Atlanta Terra Cotta Works here owing to the heavy rain storm. Foot bridges arcoss the Delaware and Raritan Canal were swept away and a bridge across the Millstone River was entirely covered with water. In this way all means of reaching the borough were cut off and it was impossible for the men to reach their homes.

The terra cotta plant is located just outside the borough across the canal and river. The two waterways run side by side at this point. Shortly before noon a washout on the Rocky Hill branch of the Pennsylvania Railroad tied up that division. At 1 o'clock a foot bridge leading from the railroad station to the borough near the Millstone River was washed away. A like fate befell a similar bridge near the terra cotta plant.

The water continued to rise until the bridge across the Millstone River was entirely covered and the Public Service lighting plant nearby entirely surrounded by water. A dwelling near the bridge was flooded and chicken coops and wood sheds in yards nearby were carried away.

Left for Western Trip.

Mrs. C. D. Manning, of Myrtle avenue, and Miss Mary Bass, of McPherson, Kansas, who has been visiting Mrs. S. F. Randolph, of West Seventh street, have gone to Pittsburgh, where they will visit Miss Alice Sankey and from there they will travel through Ohio. Mrs. Manning expects to be away a month.

They Ate Watermelon.

Howell Division, No. 97, Sons of Temperance, held a party and water melon social last night at the home of Mrs. Maria Terry, of East Third street. Eating watermelon was the feature of the evening.

NEUMAN BROS.

will have 250 baskets of choice White and Yellow Peaches on sale tomorrow. Prices 75c, $1.00, $1.25, $1.35. This is fine fruit. Also Bartlett Pears, Plums and Apples. Display room, opposite store, formerly occupied by Woman's Exchange.

NEUMAN BROS. GROCERS

Watchung Ave. and Fifth St. Telephone 760

Efficient and Rapid Delivery Service to All Parts of the City

Watchung Express Co. Incorporated.

120 Madison Ave. Tel. 1084-M-2

All Orders Promptly Attended To.

Established 1872. P. CASEY & SON. UNDERTAKERS AND EMBALMERS

Office 116 Park Ave., Tel. 884-W. Res. 417 W. 2d St. Tel. 903-R. Office open day and night. N. Y. office 10 E. 22d St. Tel. 1064-Gramercy

A. M. RUNYON & SON, UNDERTAKERS.

402 Park Avenue. Telephone No. 46. Office open day and night. Office of Hillside Cemetery. New York office—50 Great Jones St. Tel. call 3245-Spring. New York Embalmers License—1230. New York Registered Licensed Undertaker No. 515.

Chas. L. Stanley,

159 East Front St. 'Phone 928

Headquarters for choice Cut Flowers and Potted Plants. Floral design work a specialty.

33,000 feet of glass. South Ave.

L. L. MANNING & SON. STEAM GRANITE WORKS.

Corner Central Ave. and West Front St. Opposite First Baptist Church

DIED.

MacCLYMONT—On Friday, September 1, 1911, Elizabeth, wife of the late John C. MacClymont.

Services at the residence of her son, Wm. E. MacClymont, 19 Woodbine avenue, on Sunday, September 3, at 3 p. m. Interment in Woodlawn.

PHILLIPS—Suddenly, on Friday, September 1, 1911, Grace M., daughter of Elizabeth and the late James R. Phillips, formerly of Plainfield.

Services at her late residence, 31 Brevoort place, Brooklyn, N. Y., on Sunday, September 3, at 8 p. m., and at the Church of the Heavenly Rest, Clinton avenue, Plainfield, on Monday, at 2:30 p. m. Interment in Hillside.

Classified Advertisements

Rates for advertisements under this heading one cent a word for first insertion, one half a cent a word for consecutive insertions of the same advertisement running for less than one month, one month, fifty cents a line (6 words to a line), double rate for advertisement set in capitals.

No advertisements received for less than ten cents.

Copy for death and marriage notices and classified advertising accepted up to 2:30 p. m.

THE DAILY PRESS is not at liberty to give any information regarding advertisements that require an address in care of this office. Persons answering these ads. should mail or leave answers as stated in advertisements.

SITUATIONS WANTED—FEMALE.

LAUNDRESS wishes work out by the day. Anthony, 215 Muhlenberg place, Plainfield, N. J. 8 29 6

ROOMS AND BOARD.

FOR RENT—Large front room and smaller room. 609 Madison avenue. 8 29 6

GENTLEMAN or couple desiring superior accommodations with private family, large room or two connecting rooms; excellent table. Address Mrs. E. S. Harper, Front street, Scotch Plains. 9 2 3

ONE large front room and one single room with board. Apply Mrs A. L. Waldorf, 134 Crescent avenue 6 15 tf

ATTRACTIVE room for couple, exceptional table. Mrs. Williams 137 Crescent avenue 12 5 tf

LARGE room with board in quiet, select home. 602 Madison avenue. 8 15 1mo

FURNISHED rooms, light and airy, in nice neighborhood, near centre of town. 225 East Front st.

HELP WANTED—MALE.

BOY WANTED—We require a boy about sixteen years of age; permanent position. Apply to Bonn's Millinery Store.

WANTED—Man who understands the care of cow and horse, to make himself generally useful. Address C. A. B., care Press. 9 1 3

WANTED TO RENT.

WANTED—3 unfurnished rooms, centrally located. Address W. E. care of Press. 8 21 tf

HELP WANTED—FEMALE.

WANTED—White girl for general housework; no washing. Apply 832 Webster place. 8 15 tf

WANTED—White girl to care for children and do upstairs work. Apply afternoons,— 248 East Ninth street. 8 23 tf

SKIRT SEAMERS, EXAMINERS, FINISHERS; ALSO TIME WORKERS WANTED. APPLY NAT LEVY & CO., RINK BIULDING. 8 30 tf

WANTED—Operators, also learners on ladies' muslin underwear. Shiller Bros., 320 West Front street. 9 2 1mo

WANTED—A good competent cook and waitress in private boarding house. 609 Madison avenue. 8 29 6

WANTED—White woman for plain cooking. 97 Somerset street. 9 2 3

WANTED—Pressers on ladies' muslin underwear. Schiller Bros., 320 West Front street. 9 2 3

WANTED—Young girl to assist waiting on table for night dinners. 433 East Seventh street. 9 2 tf

WANTED—Strong girl able to wheel invalid's chair during day. 145 East Sixth street. 9 2 tf

WANTED—White girl for general housework; no washing; references. 329 Franklin place. 9 2 tf

WANTED—Stenographer in Plainfield law office; one having had experience in law office preferred; state experience and salary desired. Address J. R., Daily Press. 9 1 2

MILLINERS WANTED, EXPERIENCED MILLINERS; EXCELLENT POSITIONS FOR COMPETENT PERSONS. APPLY TO BONN'S MILLINERY STORE. 8 31 tf

COOKS, waitresses, nurses, general houseworkers, chambermaids and laundresses, married couples, white and colored. Call Mrs. Keller's Agency, 22 Somerset place. 'Phone 1724. 8 31 1mo

WANTED—Girl for general housework. 515 Belvidere avenue. 8 30 tf

WANTED—Competent white cook, also waitress. Apply 996 Central avenue, after Thursday, September 7. 8 30 tf

WANTED—Laundress for three days a week. Apply 996 Central avenue, after September 7. 8 30 tf

WANTED—Girl to make herself generally useful and do errands. 141 East Fifth St. 8 19 tf

MONEY TO LOAN.

MONEY TO LOAN on bond and mortgage. Mulford, opposite depot 12 23 tf

TITLES abstracted for purchasers of real estate and bond and mortgage loans. Chas. J. McNabb, 209 North avenue. 2 18 tf

MONEY TO LOAN on bond and mortgage. Charles L. Moffett, attorney, Woodhull & Martin building. tf

MONEY to loan, on first mortgage. Lewis A. Clement, lawyer, Babcock building. 8 28 6

MONEY to loan on first bond and mortgage, in sums ranging from $1,000 to $5,000. J. V. E. Vanderhoef care of Woodhull & Martin Co. 2 17 tf

MONEY to loan on bond and mortgage. J. T. Vail. 4 9 tf

MORTGAGES placed on good security. Francis J. Blatz First National Bank Building. 8 31 tf

$25,000 TO LOAN at 5 per cent in sums to suit, on good mortgages Elston M. French, 171 North avenue 9 19 tf

WANTED—MISCELLANEOUS.

WANTED—A second hand garage, state lowest price for cash. Address W., care Press. 9 1 2

WANTED—Pony cart and harness. Address C. H., care The Daily Press. 7 13 tf

SITUATIONS WANTED—MALE.

WANTED—Position as chauffeur; 4 years' experience. M. Munn, 102 Brighton avenue, Perth Amboy, N. J. 8 24 6eod

FOR RENT.

APARTMENT to let in Jackson building. Inquire Fred Endress or janitor. 12 17 tf

TO LET—Store, 326 West Front street, near Grove street. Apply Nagle's drug store. 8 3 tf

TO LET—Office or desk room. John Manley, 321 Park avenue. 7 5 tf

TO LET—Two new, attractive 8-room houses; Netherwood section; every improvement; parquet flooring; large lot; plenty fruit; $35. Ernest T. Hand. 8 19 tf

TO LET—Choice eight-room corner flat. Apply Alex Thorn, 15 Craig place. 7 6 tf

FOR RENT—2 floors, back of my offices, with entrance from Second street. D. Foster Updike. 8 21 tf

THREE or four rooms; central location. J. Manley. 6 13 tf

TWELVE-ROOM house for rent (510 West Seventh) from October 1. Doane & VanSyckel. 8 18 tf

FOR RENT—Furnished, artistic modern house and stable or garage; all fruit and vegetables; best residential street; near trolley and station. Agents protected. Address A. B. C., care Press. 9 1 1mo

TO LET—A house of 6 rooms; all improvements; $30 per month. Seventh street and Monroe avenue. Frank Linke. 8 26 tf

TO LET—Seven rooms; all improvements; near Seventh street. 613 Monroe avenue. 8 18 1m

TO LET—Rooms newly furnished; decorated; also rooms for light housekeeping; improvements. 15 Grove street. 9 2 1mo

TO LET—5-room house, newly decorated; $14 per month. Inquire 322 Stebbins place. 9 2 3

TO LET—Five rooms; part improvements. Inquire 90 Grandview avenue. 9 2 6

FLATS for rent; 6 and 7 rooms; moderns, all improvements; rent reasonable. Inquire 222 West Front street, N. Bernstein. 8 31 3

TO LET—5-room flat with improvements; $18. Apply J. G. Bantle, 428 Watchung avenue. 9 1 3

FOR RENT—8-room house, all latest improvements; good location; $32.50; seven-room house, all improvements, $25; also 7-room house, $20; also house, $17; houses and lots for sale. D. F. Dugan, 511 East Seventh street. 9 2 tf

FOUR room flat to let; improvements; also barn. 1139 South Second street. 8 31 6

FOR RENT—Eight room house, all improvements. Isaac Vail, 138 North avenue. 8 28 tf m-th-s

FOR RENT—Brick stucco house, park section of borough; newly painted and decorated; gas, electricity, open plumbing; $50; Address Bargain, care Press. 7 6 tfeod

TWO connecting front rooms; second floor; furnished or unfurnished; gas, bath, telephone; near Crescent avenue and select boarding house; adults only. Address E. N., care Press. 8 31 6

TWO rooms for light housekeeping and one first-class room for roomer, all improvements. 124 Elmwood place. 8 28 6

TO LET—Six-room new house, steam heat; all improvements; acre of land, Front street, Scotch Plains; one-half block from town; must be seen to be appreciated; rent $20. Apply 300 East Front street, store. 9 1 3

TO LET—A first clas store and 7 rooms overhead in Main street, Dunellen. Apply to F. Linke. 8 26 tf

SEVEN-ROOM house to let; all improvements; 47 Whitewood avenue. Inquire Mrs. Mellick, Marshall's Laundry. 8 28 6

TO LET—Lodge room centrally located, cool in summer, warm in winter; price moderate. Inquire J. VanWinkle, 103 East Front street, or Putnam & DeGraw. 8 28 8

TO LET—An apartment, 227 West Front street; steam heated, 6 rooms, bath; up to date; rent $27.50. F. Linke. 8 26 tf

NEW drug store to rent; no other store within a mile; corner Grant avenue and Second street, Plainfield, N. J. Apply M. F. Watson, Plainfield, N. J. 6 27 tf

TO LET—Seven rooms, all improvements; hot water heat; $25. M. F. Gano, 142 North avenue. 4 21 tf

REAL ESTATE AGENTS.

REAL ESTATE for sale, rent and exchange. Insurance in strong companies at lowest rates; money loaned on real estate. Thickstun & Emmons, 197 North avenue. tf

THOSE desiring to own a farm should consult one who has been selling farms for years, and he is yours truly, William Henry Rogers, 136 Park avenue, Plainfield. tf

PIANOS AND ORGANS.

$65.00 CASH, buys fine upright piano; 3 pedals, latest improvements; sold for storage; great bargain. Call at once, N. J. Piano Co., 315 West Front street. 8 25 tf

MISCELLANEOUS.

STORE your furniture with the Plainfield Storage Company; reasonable rates. Orders left for moving vans. Nagle's, Front and Grove Sts. 1 7 tf

PASTURE for cows. 1261 East Front street. 7 5 tf

THE EXCHANGE, No. 325 West Front street. Tel. 981-R. Largest display in furniture, rugs, bedding and general household goods in the city. Cash or liberal credit. An honest man's promise to pay—that is all we ask 1 5 tf

PATSY DIONA—Sewer contractor, 305 Watson avenue, cellars excavated, cesspools constructed, sewers guaranteed ten years; office open 6 a. m. to 5 p. m. Tel. 1666-L. 8 21 1mo

G. H. BOGERT—Carpenter, jobbing work. 117 West Second street. Shop, 522 East Second street. 8 3 1mo

RIDING lessons; fine saddle horses to hire; horses boarded; exchanged. Riding School, 775 Kensington avenue. 'Phone 194. 7 24 tf

H. H. BUTLER, D. V. S.—Pet animals a specialty. OFFICE AT GANDL'S Riding School, Kensington avenue, near Putnam. Telephone 194 (cut out for reference). 7 5 tf

FOR SALE.

FOR SALE—Very pretty shetland pony, four years old; price $150. P. O. Box 301, Plainfield, N. J. 6 28 tf

FOR SALE—Horse and harness; reasonable. 94 Grandview avenue. 9 1 3

POOL table, Brunswick-Balke; perfect condition; all equipment; bargain. J. A. Smith & Bro. 91 2

FOR SALE—Thoroughbred hunter having style, quality and conformation; is very fast, good jumper and sound. 71 Chestnut street, Westfield, N. J. 8 29 5

FOR SALE—Cheap, Buick, 5-passenger automobile, in first class condition and running order. A. Luery, 809 Clinton avenue. Tel. 111-R. 8 30 4

FOR SALE—Five Plymouth Rocks; one year hens; 75c each. 1224 West Third street.

FOR SALE—Pigeons. 825 Clinton avenue. 8 26eodtf

FOR SALE—Physician will sacrifice 1910, 4-seat, 30 H. P. automobile; value new $2,000; in perfect condition; 25-mile demonstration to any prospective buyer; can be seen by appointment. Telephone 676-L. 8 29 6

ELECTRIC rectifier for charging electric automobiles for sale cheap. Address, 1203 Putnam Ave. 8 21 tf

THOROUGHBRED Airedale puppies for sale at Parker's Dog Haven, Mountain avenue near Leland avenue. 8 14 tf

FOR SALE—Pavement sore horses; kind and good workers; cheap; horses always on hand. Wiegel, 2346 Prospect avenue, near 185th street, near Bronx Park, New York city. 8 5 1mo

OLD papers for sale; put up in packages of 100 copies for 10c. Apply at this office.

REAL ESTATE FOR SALE.

FOR SALE—At Somerville, N. J., 9-room house, part improvements, barn and fine chicken houses; lot 100x150; 5 minutes from depot. J. V. E. Vanderhoef, care Woodhull & Martin Co. 4 7 tf

FOUR and one-half acres of fine rich truck and farm land; outskirts Plainfield, highly fertilized, can be had for $2,500 spot cash; a golden opportunity for man interested in raising garden produce for city consumers; no buildings. For particulars address Investigate, this office. 8 29 7

FOR SALE—Cheap, seven-room house; all improvements. Thomas Brown, 719 Essex street. 8 30 6

MOUNTAIN bungalow site, something over one acre, near Delaware Water Gap; free and clear, finely located; will make an even exchange for 1910 or 1911 automobile in perfect condition, and fully equipped. Address Exchange, this office. 8 29 7

FOR SALE on West Front street, eight-room house with improvements; deep lot with stable. Address J. C., care of The Daily Press. 8 28 6

FOR SALE—A few choice lots on Union street; the cheapest lots in Plainfield for the money. J. T. Vail. 7 19 tf

HOUSE for sale on Clinton avenue, a few minutes to depot; 8 rooms, bath, all modern improvements; fine condition; a bargain. Apply to J. V. E. Vanderhoef, care Woodhull & Martin Co. 5 8 tf

EMPLOYMENT AGENCY.

MURRAY'S Employment Registry, 226 E. Front street. Reliable help, moderate fees; temporary help at short notice. Near Y. W. C. A. Phone 666. 9 30 tf

EMPLOYMENT Agency, Mrs. Keller, 22 Somerset place, the oldest and most reliable (all nationalities). Phone 1724. 7 1 tf

GERAN IS UNFAMILIAR WITH OWN MEASURE

Jersey City, Sept. 2.—City Clerk Michael I. Fagen and all the election officers in Hudson county are feeling at peace with the world and are again getting faith in themselves, notwithstanding the fact that the Geran election law has had them guessing for the past two weeks and more, for Thursday Assemblyman Elmer H. Geran, father of the bill admitted over the telephone that he was not familiar with all of its provisions.

Mr. Geran called up County Clerk Crosby's office Thursday morning and asked when the time for filing petitions would expire. Clerk William Wilkie answered the telephone and when he was told it was Mr. Geran on the other end of the wire, he, Wilkie, immediately became suspicious. "September 1 at 4 o'clock in the afternoon is the expiration for the filing of petitions for Assemblymen," answered Mr. Wilkie.

A long argument ensued with the result that Mr. Wilkie stated he would look up the law to make positive and call up Mr. Geran's office later. This was done and it was proven that it was Mr. Geran who sought the information. Mr. Wilkie told him in just what section of the law the information was to be found, what page the section could be found on and all the necessary details, but even then had difficulty in convincing Mr. Geran that it was his (Geran's) own bill that was under discussion. Mr. Geran finally said he would send a boy to the county clerk's office for a copy of the law. He even did not have a copy of his own law in his office.

LIGHTNING PLAYS A PRANK.

Sets School Afire, but Breaks a Water Pipe and Puts it Out.

John Deusinger, janitor of the West Orange High School, returning from a vacation Thursday, discovered that lightning had played a strange prank in the basement of the building, probably on Saturday night. With one stroke it had started a fire and put it out and no one was the wiser until he returned and found the cellar mysteriously flooded.

The bolt entered through a basement window and ran along the woodwork under the main floor, setting fire to it. It was grounded finally by the water pipe, which was broken by the force of the electrical discharge. In the vicinity of the break in the pipe the wood was charred, but a spray from the leaking pipe played on it and it was thoroughly soaked.

Few residents of the town were aware of the fact that there had been a thunder storm within a week or more, but at least two recalled that a single flash struck near the centre of the town about 2 a. m. last Sunday.

WORLD'S EIGHTH WONDER.

Messenger-Operator Discards Bicycle as Too Slow.

Tarrytown, Sept. 2.—Tarrytown is known to the world for many wonderful things and it has another marvel, a telegraph messenger boy, who has put aside a bicycle given him by the company because it was "too slow." His name is Max Schwartx and he is 14 years old. Before Max went to work as an A. D. T. boy for the Western Union Telegraph Company it took three boys to take care of all the messages. Now Max does the work alone. He is a full-fledged operator. The company thought a bicycle would be a help in delivering messages. Max said it took to much time to push it up the hills and that he could run quicker. He is known to everybody as a hustler and is the special messenger for John D. Rockefeller and Miss Helen M. Gould when they are here.

STOLLWERCK CORPORATION.

Big Chocolate Manufacturers' Purpose Not Revealed.

Elizabeth, Sept. 2.—The Stollwerck Company, one of the largest manufacturers of chocolate in the world, has incorporated a $5,000 company here under the laws of New Jersey. Officers of the Stollwerck Company, it is said, deny that this is to be a holding company for their concern, but refuse to state for what purpose the new corporation was formed.

The new company has a subscribed capital stock of $1,000, which is divided between Walter L. Stollwerck, the head of the American factories at Stamford; August Merkens, of Brooklyn, and Joseph H. Bigley, of this city. Mr. Bigley has been designated as the statutory agent of the new company.

Pure Elections League.

Flemington, Sept. 2.—The Hunterdon County AntiCorrupt Practices League has been organized here with these officers: President, Rev. William Porter Townsend, of Norton; vice-president, Hawley O. Rittenhouse, of Flemington; recording secretary, William B. Wene, of Mt. Pleasant; corresponding secretary, George H. Bloom, of Flemington; treasurer, Harlem G. Chamberlin, of Flemington. Arrangements are being made for a series of meetings to be held throughout the county. It is expected Governor Wilson will address one meeting.

Job printing. Satisfaction assured.

Had Reason to Be Silent.

An ingenious young man once took his fiancee to church in a small country village, and when the time for "collection" came around he rather ostentatiously displayed a silver dollar. Presuming upon their engagement, the young woman placed a restraining hand upon the arm of her fiance.

"Don't be so extravagant, George!" she exclaimed.

"Oh, that's nothing," he replied. "I always make a point of giving a dollar when I go to a strange church."

Just then the deacon came with the plate, and George dropped a coin. Everything seemed favorable, and the young man beamed with a sense of generosity. Then the minister gave out the notices for the week and concluded with the wholly unexpected announcement of the day's collection.

"The collection today," said he, "amounted to 95 cents."

George hadn't much to say all the way to his fiancee's home.—Houston Chronicle.

The Origin of Dunce.

A dunce is named after Duns Scotus, the chief and leader of the schoolmen who were in opposition to what was called "the new learning" in the sixteenth century. It is easy to see how readily convertible the term would be. Any opponent of the new learning would be apt to be referred to as a Dunsman, or, more briefly, as a Duns, to indicate that he held the views of which Duns Scotus was the most eminent representative. But as the time went on and the new learning triumphed to call any one a Dunsman or a dunce would be equivalent to describing him not merely as opposed to a certain set of doctrines, but as incapable of learning and enlightenment. It is certainly hard upon Duns Scotus, as Archbishop Trench has remarked, that he, "the subtle doctor" by preeminence, the "wittiest of the school divines," as Hooker terms him, should have his name handed down to future ages as a synonym for invincible stupidity.

A Matter of Breed.

"Them fellers in the office of the Bee are what I call fresh," Deacon Ezra Bullock remarked to his wife at the supper table on his return from his monthly visit to the town of Balston.

"How so, father?" inquired Mrs. Bullock.

"Well," Mr. Bullock said, "one o' my errands was from Saba Mabel Briggs. She wanted I should find out why they hadn't punctuated her last poem. They sent a copy, an' she said it made her most sick the way they'd sp'iled her beautiful ideas.

"Well, when I'd got loaded up to come home I drove round to the Bee office an' composin' room an' beckoned a young feller in his shirt sleeves to come out.

"'Now,' I says, 'you'll do her a favor if you'll tell me why you didn't punctuate Saba Mabel Briggs' last poem?'

"'Cert'nly,' s's he. 'I'm not a pointer; I'm a setter.'"—Youth's Companion.

Molded by Circumstances.

Yoshio Markino in McClure's tells the following anecdote of his literal mindedness:

"At the grammar school I used to believe all that I was taught. But very often I made an awful misunderstanding. For instance, our readers said: 'The human nature is just like the water. If you put the water into a square vessel the water will become square, and if you put it into a round vessel it will have a round shape. Boys and girls, therefore you must choose your friends.'

"No sooner than the school hour was over I ran to my neighbor who had a newly born baby. I told the mother, 'Don't put your baby in a hard, flat bed; her figure will become flat.'"

Postgraduate Course.

Pretty Daughter—Now that I have graduated, mamma, don't you think I ought to take a postgraduate course? Practical Mother—Certainly, my dear. I have arranged a complete and thorough course for you in roastology, bakeology, darnology, sewology, patchology, washology, ironology and general domesticology. Run along now and get on your working harness.—Chicago News.

An Old Testament Verse.

The twenty-first verse of the seventh chapter of Ezra in the Old Testament contains all the letters of the alphabet. "And I, even I, Artaxerxes the king, do make a decree to all the treasurers which are beyond the river, that whatsoever Ezra, the priest, the scribe of the law of the God of heaven, shall require of you, it be done speedily."

Not the Same Meaning.

Nervous Old Lady (in saloon of steamer)—Oh, steward, where do I sleep? Steward—What is the number of your berth, ma'am? Nervous Old Lady—I don't see what that has to do with it, but if you must know it is third. There were a sister and a brother born before me.

One Reason.

Teacher—And why should we begin at the foot of the ladder? Willie—So if any of the guys at the top falls we'll be near enough to give 'em the laugh when they hit the bottom.—Puck.

Too Uncertain.

Salvation Lassie (whose laddie is on top of the bus)—You'll get my fare above. Conductor—Sorry, miss, but I can't wait till I get there!—Everybody's Weekly.

Believe in the better side of men. It is optimism that really saves people.—Maclaren.

BURDENS LIFTED.

From Plainfield Backs — Relief Proved by Lapse of Time.

Backache is a heavy burden;
Nervousness wears one out;
Rheumatic pain; urinary ills;
All kinds of kidney burdens—
Daily effects of kidney weakness.
No use to cure the symptoms,
Relief is but temporary if the cause remains.
Cure the kidneys and you cure the cause.
Relief comes quickly—comes to stay.
Doan's Kidney Pills help the kidneys.
Here's proof that you can verify.

A. K. Mattis, 127 West Fourth street, Plainfield, N. J., says: "I gave Doan's Kidney Pills my endorsement five years ago after receiving a cure through their use and today I confirm all I then said in their praise. My cure has been permanent."

(Statement given January 20, 1911).

On August 28, 1905, Mr. Mattis said: "I was troubled for years by a dull backache and pains in my head. I believed that my trouble was due in a great measure to a bad fall I had. Nothing seemed to help me and when I read of the good work Doan's Kidney Pills were doing in similar cases, I got a supply at Randolph's Drug Store. Their use drove away my aches and pains and my experience gave proof of their merits."

For sale by all dealers. Price 50 cents. Foster-Milburn Co., Buffalo, New York, sole agents for the United States.

Remember the name—Doan's—and take no other.

NOTICE AND ATTACHMENT.
Union County Circuit Court.

F. L. C. Martin Automobile Company, Plaintiff, vs. William H. Cooper, Defendant. } On Contract In Attachment Notice

Notice is hereby given that a Writ of Attachment t the suit of F. L. C. Martin Company against the rights, credits, moneys and effects, goods and chattels, lands and tenements of William H. Cooper, a non-resident debtor, for the sum of Seven Hundred and Sixty-two Dollars and Seventy-nine Cents, issued out of the Circuit Court on the eighteenth day of July, A. D., Nineteen Hundred and Eleven, returnable on the Second Day of August, 1911, has been served and duly executed and was returned on the second day of August, A. D., Nineteen Hundred and Eleven, by the Sheriff of the County of Union and State of New Jersey.

Dated, August 12, 1911.

James C. Calvert, Clerk.
Rene P. F. VonMinden, Attorney. 8 12 5s

J. HIMMELFARB

Ladies' Tailor and Dressmaker

begs to announce that he has reopened his establishment at

Nos. 309-311 New St., near Truell Court,

where he will be pleased to meet and serve his former customers and the general public. Prices reasonable. Workmanship guaranteed. Telephone connection.

SMALLEY BROS.

147 North Avenue.

BUTCHERS

CHOICE MEATS.
GAME IN SEASON.

ROASTING AND BROILING CHICKENS A SPECIALTY.

Orders called for and delivered. Telephone 82-A

WALKS

We Construct Them
Trap Rock, Cement
Experience

R. G. BUSH

Tel. Con. 743-5 South Ave

DID YOU HAVE
—OR—
DID YOU Not HAVE TIRE TROUBLE

While you were on that tour? It is best to have your tires in condition before you start out again.

TRY THE

Plainfield Auto Tire Co.

407 WATCHUNG AVENUE.

Central R. R. News Stands.

You can get it at the C. R. R. News Stands, both depots. Plainfield Daily Press and Elizabeth Journal on sale at both stands. Philadelphia Morning, Evening and Sunday Papers. Largest assortment of Magazines and Weekly Papers in the city. Back numbers procured. Brooklyn Papers, English Publications. Daily and Sunday Papers delivered. Orders left at stand receive prompt attention. Open Sundays.

L. Moraller & Son,

Watchmakers and Jewelers,
Watches, Clocks and Jewelry.
Fine Watch and Clock Repairing a Specialty.

219 Park Ave. Plainfield, N.J.

HENRY WIERENGA

Residence 'Phone 517-8.

Furniture, Freight, Baggage, Express and Rigger.

PIANO MOVING A SPECIALTY.

YOUR DULL Headaches

Probably come from overstrained eyesight. Nine-tenths of the headaches are the direct result of eye-trouble. Bring those troubles to us and let us prescribe for you.

All work guaranteed.

FREE EXAMINATION BY

Stiles & Co.

PHILADELPHIA EYE SPECIALISTS

at 107 East Front Street, Every Thursday.

Hours 11:15 a. m. to 5 p. m.

Advertised Mail Matter

E. H. Bird. P. M.

AUGUST 28, 1911.

Aikman, Archibald	Lee, Mr W J
Agent B R D	Lancey, Mrs A S
Barnes, Maud	(2)Lear, J C
Barbar, Wm S	Klein, Miss Irene
Bailey, Mr Elmer D	Kelley, Mrs Maria
Beals, Mr H W	Merton, Mrs Jno
Berzan, Mr	Moser, Mr W E
Bunnnell, Mrs G W	Martin, Mrs M
Converse, Mrs Wm	Mison, Miss Lizzie
Collow, Miss G	Martrienno, F
Canorner, Miss E	Millington, Miss M
Curns, Miss S J	McWalter, Maurie
Cupt, Ellsworth	Mahoney, Mrs
Carey, Mr&Mrs E	Marsh, Mr David
Cashman, Miss J	Norris, Miss W
Chittenden, Mrs W	Ogens & Levene
Cooper, Mrs	Messrs.
Dashels, Mrs D	Peterson, Miss J
Donnelly, Miss A	Ross, Mrs H
Davidge, Mrs M C	Reagan, Mr James
Gay, Mr G H	Rose, 602 E. rd st
Ginnis, Miss Mary	Sattle, Miss A H
Grans, Mrs M A	Stubbs, Mrs
Gordon, Miss Laura	Schmidt, Mrs Fred
Hymes, Miss M L	Stair, Mr Thos
Harmen, Mr J H	Sturges, Miss M G
Halloway, Miss L	Stout, Mrs G L
Hyde, Mrs Stanley	Sucker, Mr K
Houghton, Mr Wm	Semerro, Pietro
Harney, A W	Smith, Adam
Johnson, M	The Enterprise Co
Jones, Mr Earl	Uemoto, Mr H
Jones, Dr R M	VanDaren, Mr H
Jones, Miss Mayme	Williams, Mr M
Jones, Miss	Wright, Mrs A E

"Please ask advertised."

CHAS. E. VAIL

Jeweler and Optician

has RE-OPENED at his new location

236 Park Avenue

Opposite North Ave.

All are cordially invited to inspect his new store.

Eastman's Kodak Supplies

New Jersey Civil Service Examination

(Open to Male Citizens of the State of N. J. Only)

to be held on Monday, September 11, 1911, for the position of

SERGEANT-AT-ARMS
PLAINFIELD DISTRICT COURT.

Salary: About $40 per month in court attendance and fees for service of papers.

Applications properly executed will be accepted up to noon, Thursday, September 7, 1911.

For further particulars address Gardner Colby, Chief Examiner, State House, Trenton, N. J. 8 19 3oaw

TIMBO'S
Stock for Smokers

Romeo and Juliets, La Carolines, Bocky's, Manuel Garcias, Acker Merrails & Condit's La Elegancias, and a fine line of New York and Tampe makes. Fancy Smokers' Articles.

133-135 NORTH AVENUE.

Have You Tried "JELLO?"

Many people are very fond of this Refreshing Dessert. You will like it too. It is so easy to prepare and serve. Try it. Groceries, Fresh Fruits and Vegetables.

Prompt, free deliveries.

W. W. DUNN

THE PARK GROCER
Duer St. and Lincoln Place

KODAKS

Complete line of Photo Supplies
Printing and Developing

AT DOANE'S

115 Park Ave.

E. B. MAYNARD'S

Tonsorial Parlors. Electrical Massage for Face and Hair. First-class Work. Children's Hair Cutting a Specialty.
Tel. No. 754-R. 141 NORTH AVENUE.

ON YOUR WAY

to the station stop and see ALEX STILLS the Barber, who has opened an up-to-date shop on Depot Park, near Eastbound Station. Special attention to children. 'Phone 322-J.

COAL DEALERS.

JOS. HARRIGAN

Old Company's Lehigh Coal
Boulets prepared Anthricite Coal
$5.00 per ton.

929 South Avenue

Telephone 198.

WALTER TEMPLE

Successor to Rheaume.

COAL

OFFICE AND YARD
674 South Second St. Tel. 281

TenEyck & Harris,

Dealers in
LEHIGH VALLEY COAL

Office Rowley's Drug Store, 218 W. Front St. Tel. 2081-J-2

GEORGE O. STERLING

747 WEST FRONT ST.

R. L. CLINE

(Successor to C. H. Ruggs & Co.)
BEST QUALITY LEHIGH COAL
Yard and office 432 W. 3d St. Tel. 93

TenEyck & Kelley
COAL

741 SOUTH AVE. Tel. 1155

N. Meyers & Sons

BEST LEHIGH COAL

Office, 121 Watchung Ave. Tel. 1152-W
Yard, Washington and East Fourth Streets. Tel. 607-L

Richard Parrott, Jr.

BEST GRADE OF LEHIGH

COAL

'Phone 1569. 686 South Second St.

HOTELS.

WHEN IN PLAINFIELD, N. J., STOP AT

The QUEEN CITY HOTEL

All Newly Furnished. A la Carte Service Unsurpassed.

P. FLOERSCH, Prop.
W. M. FLOERSCH, Mgr.

HOTEL WALDORF

EAST FRONT STREET.
HENRY WINDHAM, Prop.
Gottfried Kruger's Extra Beer on tap. Imported Wines, Liquors and Cigars. Hotel accommodations and private Dining-Room.

G. J. WEINMAN
CAFE

213 Park Ave. Tel. 1527

HOTEL KENSINGTON

NORTH AVENUE
UNDER NEW MANAGEMENT
HOUSE THOROUGHFY RENOVATED
SUNDAY DINNER From 12:30 to 2 P.M. 50c

Arrival and Departure of Mails.

Plainfield Postoffice.

June 16, 1910

NEW YORK mails. Arrive—6.20, 8.00, 8.40, 11.40 a. m., 1.20, 2.20, 5.00, 5.20, 8.20 p. m. 12 midnight. Close—6.20, 8.00, 9.00, 10.20 a. m., 12.10, 2.00, 2.50, 6.00, 7.10, 7.45, 9.00 p. m.

SOMERVILLE AND EASTON. Arrive—8.40, 10.00 a. m., 12.20, 3.15, and 7.00 p. m. Close—6.20, 8.00 a. m., 12.25, 1.20, 4.20, 5.00 p. m.

PHILADELPHIA—Direct. Arrive—6.20, 8.00, 8.40, 11.45 a. m., 12.20, 2.20, 7.00 p. m. Close—6.20, 11.20 a. m., 12.25, 2.00, 2.50, 6.50, 9.00 p. m.

THROUGH FAST MAIL FOR EAST. Close—12.10, 2.50, 7.10 p. m.

DIRECT THROUGH FAST MAIL FOR WEST. Close—6.20, 11.20 a. m., 1.20, 5.00 and 9.00 p. m.

DIRECT SOUTHERN MAILS. Close—6.20 a. m., 12.25, 2.50, 6.50 and 9 p. m.

PENNSYLVANIA, West of Easton. Close—6.20 a. m., 1.20, 7.45 p. m.

ELIZABETH—Direct. Arrive—8.00, 8.40, a. m., 1.20, 2.20, 6.20 p. m. Close—8.00 9.00, 10.20 a. m., 12.10, 2.00, 6.00, 9.00 p. m.

NEWARK—Direct. Arrive—8.00, 8.40 a. m., 7.20, 2.20, 5.20 p. m. Close—6.20, 8.00, 9.00, 10.20 a. m., 12.10, 2.00, 2.50, 5.20, 6.00, 9.00 p. m.

WATCHUNG. Arrive—1.00, 6.45 p. m. Close—8.00 a. m., 5.20 p. m.

WARRENVILLE. Arrive—1.00 p. m. Close—8.00 a. m.

SUNDAY MAILS. Office open from 8.30 to 10.30 a. m.

Mail closes at 6.15 p. m.

E. H. BIRD, P. M.

THIS MEANS YOU

may save, in addition to getting superior wares from 5c to 15c on purchases by selecting the Royal Talcum, Tooth and Foot Powders, Royal Shaving Sticks and Royal Shaving Soap Powder, Royal Silver Polish and Royal Face Powder, in twenty leading stores of Plainfield. Samples of Royal Tooth Powder and Royal Violet Talcum of dealers on request. Royal products will not disappoint you Allen Pharmacal Co., Plainfield, N. J.

Hodge's Pharmacy.

Y. M. C. A. Building.

BELLE MEAD SWEETS.

Telephone 62.

The Whistling Jugs of Peru.

The potters of ancient Peru used to manufacture an ingenious musical instrument which may very properly be called a whistling jig. In collections of antiquities it is called a silvador or silvio. Specimens are obtained from the ancient burial places of Peru. One of these consists of two vases, whose bodies are joined one to the other, with a hole or opening between them. The neck of one of these vessels is closed, with the exception of a small opening in which a clay pipe is inserted, leading to the body of the whistle. The closed neck of this double vase is modeled into a representation of a bird's head. When a liquid is poured into the open necked vase the air is compressed in the other, and in escaping through the narrow opening is forced into the whistle, the vibration producing sounds. Many of these sounds represent the notes of birds; one in the collection at the British museum imitates the notes of the robin or some other member of the thrush tribe, peculiar to Peru.—Harper's Weekly.

A Shave In China.

The Rev. Louis Byrde, a missionary, gives an interesting account in a London paper of a shave in China. He writes: "The greatest treat which I only give on special occasions is a midday shave in public. In the early morning a Chinese inn is terribly dark, and at night bed soon claims one. I select a table at the street front (the whole front is formed of movable doors, which are entirely taken away during the day) and, provided with the necessaries, commence operations. Fifty or sixty people stand round in ranks, the innermost circles consisting of children and the outer rings of men and mothers with their babes. Not a word is uttered: all eyes are fixed first on the shaving brush as the soap is lathered on the face, and then on the razor as the stubble falls. The Chinese never shave themselves, and possibly to see a man handling a razor on himself may suggest that he is about to commit harakiri in their village."

Bucked the Tiger.

The forest land of southern India possesses a breed of buffaloes vastly superior to the ungainly creatures of the plains. They are shaggy haired and massive, with thick, short horns, and possess immense strength. A herd of these buffaloes was grazing when a tiger came out of the forest near by. The herdsman shouted, beat his staff on the ground and tried to scare away the brute, but it would not be scared and sprang upon him, knocked him down and stood over him snarling. He gave himself up for lost when the bull of the herd charged savagely upon the tiger and knocked him fully twenty feet. The attack was so sudden and the shock so great that it took all the fight out of the tiger. He gathered himself up in a dazed way and actually slunk off into the forest. The bull shook himself, bellowed, pursued his enemy a few yards and then went quietly to feeding as if vanquishing a tiger were an everyday occurrence.

The Seismograph.

The seismograph is a most interesting instrument. It is kept in a subbasement room, far from disturbing influences. There it records upon a strip of paper such earthquakes as may happen anywhere. The scientists then study the strip of paper and herald to the world the news that the tremor which shook down several cities was duly registered.

The seismograph is a remarkable contrivance, though in just what way is not yet determined. However, in the interests of science, it is as valuable as would be the imprint of the hoof upon the seat of the trousers of a man who had been kicked by a mule. After the event he could study the imprint and assure himself that he had been kicked.—Life.

Ample Apology.

An Irish lawyer once addressed the court as "gentlemen" instead of "your honors." After he had concluded a brother of the bar reminded him of his error. He immediately arose and apologized thus: "May it please the court, in the heat of debate I called yer honors gentlemen. I made a mistake, yer honors." Then he sat down, and if the court was not satisfied it did not disclose the fact.—Case and Comment.

Monkey Bread.

African baobabs (also called monkey bread, sour gourd and lalo plant) were computed by Adamson, noted traveler, to have endured for 5,150 years. Natives use the hollowed out trunks of these enormous trees as places of deposit for executed criminals whom the law denies the rights of burial.

A Glum Prospect.

"We who ride in trolley cars today may ride in automobiles tomorrow," said the optimist.

"And in hearses the following day," said the pessimist.—Birmingham Age-Herald.

Rise a Little Higher.

Those who live on the mountains have a longer day than those who live in the valley. Sometimes all we need to brighten our day is to rise a little higher.

Good Scheme.

"How do Jack and Jeanne ever manage to scrape a living?"

"Why, he makes the money first and she makes it last."

Philosophy.

"Pa, what is philosophy?"

"Philosophy, my boy, is the gentle art of letting your creditors do all the worrying."

PIANO 'ADVS' THAT MISLEAD THE PUBLIC

The Postoffice authorities have given notice that so-called puzzles appearing in certain newspapers, inserted by some piano manufacturers, are not genuine and that the news papers containing the pjuzzles cannot legally be sent through the mails.

This nature of these puzzles varies but the usual advertisement offers a large prize for the "best" or the "nearest" solution of a puzzle the answer to which is fairly obvious. The persons who send in the answers are usually disappointed and find that the award of the prize is contingent upon conditions that they had failed to consider part of the contract.

The Chicago Tribune recently called attention to a case of a woman in Michigan who sent in an answer to a puzzle in an advertisement of a Chicago piano concern. She received a letter telling her that her solution was correct, and that she would receive a $200 "prize coupon" and a diamond ring. She was invited to call to receive the prize. She spent $7 to get to Chicago and there found that the "prize coupon" represented a discount, so named, from the purchase price of a piano which she was urgently advised to buy on easy terms.

In this case, says The Tribune, $7 was all the money the woman had and it took that to buy her railroad ticket. Her family was without food as a result of the effort to get a "prize" that was found not to exist.

BASTES WITTPENN AND "OBSERVER."

Jersey City, Sept. 2.—Former Judge Mark A. Sullivan opened his campaign for the Democratic Mayoralty nomination last night at a big meeting in St. Peter's Hall, in the First ward, in which he lives. In his address he lambasted the Hudson Observer, of Hoboken, which he charged with deliberately misrepresenting him and his public record. He charged Otto Wittpenn with having done nothing for the city in the four years he has been Mayor and said he had demoralized both the police and fire departments.

Mr. Sullivan said that he would abide by the result of the primaries and declared that if he were nominated and elected he would be Mayor in fact as well as name.

"I will make no promise what I will do," he said, "but I know that I will be the boss and will not be dominated by any man or set of men."

Congressman Eugene F. Kinkead in his address said Mayor Wittpenn had not kept his promises to the people.

ALL WROUGHT UP OVER TALE OF GROVE DANCE.

Ocean Grove, Sept. 2.—Staid Ocean Grovers are much wrought up over the printed story that a dance was given at the North End Hotel, owned by the Campmeeting Association, Wednesday night. Rev. Dr. Aaron E. Ballard, president of the association, will say nothing on the subject except that he proposes to make an investigation. Some of the shore residents make light of the affair, declaring that it was only an innocent amusement that followed a dinner given by Pierce and Arthur Hammond, Jr., sons of the managers.

Inasmuch as the association has a strict regulation against dancing as well as card playing, there are those who declare that the fullest investigation should be made.

MEXICANS IN RIOT; WOMAN KILLED.

Guanajuato, Mex., Sept. 2.—As a result of political rioting here there is one woman dead, several badly wounded and one mule killed.

The rioting broke out shortly after the arrival of the train which brought Villasenor, candidate for the governorship.

Trouble started near the new market and several of the mounted rioters managed to get as far as the San Pedro barracks before their ammunition gave out. Then they were captured. The police fired many volleys into the mob and ten people were arrested.

POSTAL SAVINGS BANKS AT ELIZABETH, PASSAIC.

Washington, Sept. 2.—Postmaster-General Hitchcock designated the following additional first-class postoffices to become postal savings banks on September 30:

Birmingham, Ala.; Little Rock, Ark.; Baltimore, Md.; Elizabeth, N. J.; Passaic, N. J., and Raleigh, N.C.

TO SPEND $66,000.

Jersey Central's Large Betterments at Elizabethport.

Permits issued during the past week by Building Inspector Brennan, of Elizabeth, to the Central Railroad Company of New Jersey total $31,000, bringing the amount to be spent by that railroad in the vicinity of Elizabethport up to $66,000, and the work will be started at once. The last two are for a new paint-making shop and a paint-storage house. The magnitude of the work planned by the company leads many to believe that it intends to make Elizabeth headquarters for car repairing.

THE MAN HIGHER UP

By HENRY RUSSELL MILLER

Copyright, 1910, by Bobbs Merrill Co.

"Bob, you make me understand, as I could never understand before, the

"YOUR BRUTAL THREATS DON'T FRIGHTEN ME—YOU BULLY!"

horror in the meaning of a certain word"—

"Don't mind me. I'm in a humor for truth telling just now."

"Loneliness!"

Without waiting for his reply she left the room. Bob stood gazing at the door through which she had disappeared.

"Loneliness! I didn't expect that. But it hits close. God! I am lonely. And yet—that woman is a living denial of my theory. Hers is the exact opposite—service, always service. And she gets far more out of life than I with all my brutality or a thousand Remingtons with the love of sensation. Nevertheless I am far— Humph! How trite phrases will slip into a man's thoughts! I was about to say 'far from the kingdom of God!'"

For that evening Haggin's back room had assumed its official habit. This was accomplished by consolidating the three small tables into one. Around this oblong sat a dozen men. They leaned forward over the table, silent, amazed, intent on the words that fell from the lips of a very handsome young man in evening dress—the first garment of that sort to penetrate the fastnesses of Irishtown, as one may well suppose. This young "silkstocking" had dared to defy the "old man," and his nerve had shown no diminution when confronted by the boss in person. Across the table from the young man sat Bob McAdoo, motionless and inscrutable as the sphinx, his mouth twisted in a peculiar, wry smile.

The plea ceased. All eyes were turned to the boss. "Is that all?" He spoke quietly, but the words somehow carried a perceptible sting. The young man flushed and sprang impulsively to his feet again.

"No," his voice rang out, "it is not all. There's one thing more—for you, Boss McAdoo! You've given your orders that Smith be set aside and Stoughton be given his place, for no good reason, but wholly arbitrarily, just because it happens to please you. These other fellows may obey your orders. They almost certainly will. But so long as I am on this committee my ward votes for Smith. You promised to crush me if I stuck to this. All right. You'll find I can take a lot of crushing. Your brutal threats don't frighten me—you bully!"

Bob rose slowly to his full height. The rest of the committee, too, stood up involuntarily. Bob's eyes were glued to the handsome flushed face across the table. The others' glances were fastened on his big right fist. "Ha!" they breathed as they saw it clinch convulsively. More than one face went pale. They expected nothing less than to see a murder done. But Bob's hand unclinched immediately.

"Put the motion," he commanded quietly, maintaining his steady gaze.

"It has been moved and seconded that this committee indorse Stoughton for the legislative nomination," the chairman repeated mechanically. "All in favor"—

"Aye," said all but Remington and Bob. The chairman paused.

"All opposed." The suggestion came from Bob.

"No!" Remington's voice rang out.

"I guess that settles it, Remington."

"It settles the immediate question," was the defiant answer.

"Meeting's adjourned." Bob motioned the committeemen out of the room.

"Nothin' but a drink as high as the ceilin' will do me after this," whispered one. "Reminds me of the night the old man licked Haggin."

"Me, too; only there wasn't no scrap," and there was a shade of regret in the low voiced reply. "I thought fer awhile, though, to hav

flowers fer the kid's coffin. Five years ago I'd had to too."

"Oh, Remington," Bob said casually, "just wait a minute, will you?"

"Well?" He turned toward Bob with a certain graceful recklessness.

"Here, smoke this," Bob said gruffly as he handed over a cigar. "I don't like to see a man smoking cigarettes."

Remington hesitated, then accepted it.

"And I wouldn't take this business to heart if I were you. We have to preserve discipline in the organization, you know. There's nothing personal in it."

The handsome face flushed eagerly. "Do you mean that? Then call in the boys. I want to apologize for calling you a bully."

"No! Come, now; no theatricals. You're too good a man to be wasted in such childishness."

So the descendant of the renegade Jewess won his fight.

Bob, returning home, found Kathleen alone in the library. He entered and began without preliminary:

"Kathleen, this afternoon I told you that I didn't want any friends. You remember?"

"Yes."

"The other day a young chap—a fool, an ass, judged by my standards—met me on the street and without introduction or by your leave demanded my friendship. He was most theatrical and asinine, and I liked him for it. He had been fighting me politically, though he's a greenhorn. I told him I would crush him—kill him politically. Tonight he continued his opposition. He took the opportunity to tell me a few things about myself which he seemed to think I had overlooked. I have not crushed him. I shall not. He—he has much that I lack. And I—you hit it exactly—I have been very lonely. I am going to test your theory, Kathleen. Good night!"

CHAPTER VII.

GROWTH IN GRACE.

So after thirty years' walking among his fellows Robert McAdoo succumbed to that force which we call personal attraction. The friendship, if such it could be called at the beginning, took its tone from Bob rather than from the young lawyer, quiet and undemonstrative. With a wisdom born of instinct rather than of deliberation the latter consistently subordinated himself to the older man, never seeking to oppose his will. And, though the intimacy became closer, always Bob must listen to habit's vigorous protest against the change. It was not until Remington won his way to the legislature that the protest ceased to make itself heard.

The friendship, as those who could observe closely at last came to recognize it to their utter mystification, was good for McAdoo. Under its influence he warmed gradually. There was perceptibly less harshness in his demeanor.

The Flinn home had for some years been in a fine old house standing in a quarter whence the tide of fashion had recently ebbed. Bob had bought it as a speculation, but, finding no immediate purchaser, had moved himself and his charges into it, much to the outward pride and inward perturbation of Patrick and Norah. One evening Paul Remington entered the house and was shown into the library, where Kathleen sat alone sewing.

With her permission he lighted his pipe, and they sat silent before the fire for some time. He broke the silence abruptly.

"I saw her today."

"Not the lady of your dreams? And in the flesh?"

"The same! I was standing in the depot, waiting for a fellow who didn't come. Can you imagine a more disgusting place for romance? A lady dropped her kerchief. With the prompt gallantry that is one of my charming traits, I picked it up and returned it to her. 'Ah, thank you.' And she deigned to give me the hundredth part of a fraction of a coldly indifferent glance, as though I were the cement beneath her feet. Then I turned cold and stiff with fright and wonderment. It was she—as I had dreamed her. I stood, staring like a yokel, while she passed through the gate to her train. I made a dash to follow her, to be met by a blue arm with brass buttons and the prosaic demand, 'Show your ticket, please!' 'Ticket!' I said. 'I've no ticket.' 'Can't pass through then!' 'Man,' I said, 'I must. I'm the president of this railroad. I'm the governor of the state. I'm the president of these glorious United States. It's a matter of life and death. I must!' 'Can't pass without a ticket,' was all the concession I received. I rushed to the ticket agent's window. 'Ticket!' I demanded. 'Where to?' he said leisurely, as though the solar system hadn't suddenly stood still. 'Where to? I don't know,' I confided to him. 'First stop on New York limited, I suppose.' He handed me a few inches of paper, I threw down a bill and, without waiting for change, rushed out to the gateman, waving my ticket frantically. 'Now will you let me pass?' I cried. 'Nope,' he answered tranquilly. 'Train just pulling out.' It was true! I sat down on a truck and spent fifteen minutes inventing new ways of expressing profound black despair. And such," he cried, striking a tragic attitude, "is the baleful effect of modern invention upon romance. Weep with me!"

"Paul!" Kathleen exclaimed, startled. "You let your imagination carry you away. Come back to earth. She may be the very opposite of all you imagine her."

"No, no, Kathleen! She's not imagination. She's the realest thing in my life. I'm a horrible sham beside you real, big people, but there are three genuine things in my life—she, my friendship for you and my honest liking for Bob."

Kathleen made as if to speak, but said nothing.

"Yes?" he urged her gently. "Say it."

"Paul," she said impulsively, "your liking for Bob is honest, isn't it? Because you're the only person he has ever given his friendship to, and I think it's a deeper friendship than either of you realizes. If you were to prove false to him he would be hopelessly imbittered. Think of the evil he might do if he were to run amuck! You and he are men of different tastes and temperaments. The day may come when you may be tempted to turn away from him. You will be a true friend to him always, won't you?"

"Of course I will," he said, smiling at her earnestness.

"Ah, no, Paul: Such things aren't always 'of course.' You're both in politics. I hate politics; it makes men so hard and selfish. You're ambitious. He has many enemies. And he isn't like other men. He is apt to be too—too exacting sometimes."

"But I promise, Kathleen"—

"I don't ask that. Promises don't mean much, do they? And—because he is what he is—you may find it very hard sometimes."

From the outside came the sound of some one walking swiftly up the pavement to the house.

"There he comes now," Paul said. "I know that step in a thousand. How like him it is! He is as inexorable as fate, that man. Let us keep him right."

When Bob entered the library Kathleen and Remington were chatting brightly of her latest charity. He listened awhile before interrupting.

"I just came from Stoughton. He wants to go back to the legislature."

"Yes?" Remington queried eagerly.

"I told him I had no objections."

Remington's face fell. "Ah! I had rather hoped to go myself."

"Well, why don't you try for it?"

"But you told Stoughton"—

"That I had no objections to his trying. I say the same to you."

"But if you were to come out for me it would be dead sure."

"No," said Bob firmly. "If it's worth having it's worth fighting for. I'll keep out and keep Haggin out. Then you and Stoughton can fight it out between you."

"Isn't he the generous soul!" Remington laughed to Kathleen, who only smiled back. "It's a tough proposition you put me up against. Stoughton has been over the field already, I suppose. But I'll try it. And I'll win. In the bright lexicon of my youth there's no such word as fail."

"Don't underestimate your opponent. It's bad strategy," Bob advised dryly.

Remington went into the fight and won, to the delight of Haggin and his henchmen, who fairly loved the "silkstocking kid." It is significant that when the returns were in primary day Stoughton was the first to congratulate the winner, and with downright sincerity too.

On Bob's face was the inscrutable, wry smile the committeemen had remarked the night of Remington's defiance.

"It was a test—for him and for me," he said quietly. "If he had lost I

"YOU'LL DO," HE NODDED. "WHO TIED THAT NECKTIE?"

would have cut loose from him. But now I'm pledged to carry the experiment through to the end. So come on, Fate! You see," he added grimly, "I'm falling into his theatrical ways already."

When Remington went to the capital for his first session he met Mrs. Dunmeade, the governor's wife, and they became friends at once. She already knew much of Robert McAdoo, it developed. Remington told her more. As a result the boss of the tough Sixth legislative district received an invitation to the governor's reception, an early event in each session of the legislature. He carried it to the capital with him when he went thither and showed it to Remington.

"Yes, I know," said the latter. "What are you going to do about it?"

"Go," Bob answered laconically.

"Whurroo!" Remington shouted. "I thought this was out of your line." And he gave vent to a paroxysm of laughter.

"Funny, isn't it?" Bob growled, a faint twinkle nevertheless in his eyes. "Say, Paul, where's the best place to get clothes—New York?"

"Yes," Paul gasped and went into another gale of laughter.

"Well, pack up. You and I are going to New York on the 9:30. I guess this state can get along without your highly valuable services for a few days."

Behold then the "tough" boss, clad cap-a-pie as fashion decrees for evening "affairs." When he appeared in Remington's apartment the night of the governor's reception the young man surveyed him with critical approval.

"You'll do," he nodded. "Who tied that necktie?"

"That was beyond me," Bob confessed, "but a little of Uncle Sam's currency secured the expert services of the head waiter."

McAdoo and Remington crossed the governor's drawing room together, Bob, at least, coolly unconscious of the flutter of whisperings and noddings that followed their entrance.

"I'm glad to meet you under the white flag, McAdoo," the governor said heartily. "I want you to meet my wife. Katherine, this is Mr. McAdoo."

Bob did not miss the quick glance of approval she cast over his correctly attired figure; nor did he, after that glance, regret the pains he had taken in the matter of his clothes. "Surely not 'Knockout Bob?'" she queried smilingly.

"Guilty!"

"We must change the sobriquet," she said brightly. "We shall leave that to Mr. Langton here."

She introduced Bob to a short, stout young man who looked out on the world through thick lensed eyeglasses. Langton was a famous cartoonist from the governor's home city.

"Mr. Langton, you must take Mr. McAdoo in charge for awhile. Then I think we ought to get acquainted, Mr. McAdoo."

Bob turned away with the cartoonist. "Well, what do you think of it?" Langton inquired, with a wave of his hand indicating the motley assemblage of verdant senators and promoted ward heelers who stood about in awkward groups vainly trying to adjust themselves to the propriety of the occasion.

"Sort of funny, isn't it?"

"Isn't it, though? I never miss it. I come for new material and never fail to find it. I enjoy it, too, better than anything I've had since I sat in the gallery and saw the melodrama."

So Langton rattled on in caustic phrase, with the cartoonist's eye picking out the eccentricity in the personality of every solon present and commenting mercilessly upon it. Bob was highly amused. He shared Langton's viewpoint. He knew the stuff the average state legislator is made of. He had made a few legislators himself.

"All told," Langton concluded, "about as warm a combination of rottenness and incompetency as we have ever had. I wonder that Dunmeade consented to it. I can account for it only on the theory that Murchell is trying to disgust the people to pave the way for some of the governor's pet reforms unless that is too Machiavellian even for Murchell?"

"You know Murchell as well as I do," Bob answered noncommittally.

"They say there is one promising member, though—young Remington. He's your man, I believe. They say he has caught Mrs. Dunmeade's eye. That augurs well for his success—unless you interfere. They say he's a coming man. What do you think?"

Bob calmly ignored the question.

"I don't envy the reporter sent to interview this chap," Langton said to himself, and aloud, "What do you think of Mrs. Dunmeade?"

"They say," Bob quoted dryly, "that next to Murchell she is the cleverest politician in the state."

"Next to Murchell! Man, she wraps Murchell around her little finger, just as she does the governor. She has made Dunmeade—that is, she has toned down his impracticable ideals with hard common sense. She is coming our way now."

"Speaking of angels," he addressed her with a low bow, "I was just saying, Mrs. Dunmeade, that you are the most charming woman in the state."

"Come now," she chided him laughingly, "that is too gross to be effective. Go over to that corner and break up Mr. Remington's monopoly of our few pretty girls. I want to talk to Mr. McAdoo alone."

"Look out, McAdoo," Langton laughed. "For if Mrs. Dunmeade wants anything from you, you might as well imitate Davy Crockett's coon."

With another bow he left them and made his way across the room. She led the way into a large, old fashioned room, furnished in black oak. Upon the walls hung the portraits of the governor's predecessors in office.

"You may smoke," Mrs. Dunmeade volunteered. "I think you will find cigars in that box. Only our most distinguished guests are 'introduced here. Isn't it a beautiful old room? I love it, but John calls it 'the graveyard of futile ambitions.' So many men have come here, thinking to establish their names, only to find themselves helpless puppets."

They sat in silence broken only by the murmuring of the fire. After awhile he became aware that she was looking at him intently. He turned toward her quickly.

(To Be Continued.)

AUG. FURNITURE and RUG SALE

CUT PRICES prevail throughout this big FURNITURE, RUG and CARPET HOUSE during this month.

This is the OPPORTUNE time for the ECONOMICAL to secure the many pieces of Furniture they require.

Isn't it wise to buy where you get the greatest value for your money?

We want you to come in and let us show you how you can have a well furnished home without spending a fortune on it.

No old stock—everything up to the minute and at this time it is at its best as our Fall stock is all on the floor.

Shirley & Johnston
Babcock Building

D. FOSTER UPDIKE'S Amusements!

SOME PUMPKIN

I am Mare and the whole Common Council of Uptodate. I have no arguments to disgust there, I say what, and do as I please there, and you have no say in the matter. Do you know I feel sorry for some of you, because I know you have been trying to get your nose in my affairs for sometime. Well, you have a chance to get even with me. I started in business just last May, and did not have as much as four dollars, and all the money I borrowed was $75 to pay my first month's rent with, and now I only own this town, but have anywhere from $10,000 to $15,000 in other property; and nothing but howlers against me to help me. You can do the same thing. I don't know nothing, and you don't know nothing, so why can't you do it?

Now what I have to say as to Uptodate is this: If you try build on a lot less than 50 feet or a house to cost less than $2,000 I will not consult Mr. Law, but I will tare it down, because I want this town to be up-to-date and it has to be so. Price of lots $25, $30 and $35 on the come and see me often plan.

MY TIME IS YOURS

D. FOSTER UPDIKE,
159 North Ave. Plainfield, N. J.

Store Closes 12.30 p. m. Saturdays

Royal Granite Steel Ware

Best for the kitchen. Guaranteed absolutely Pure and Safe to use.

Fruit Jars, Jar Rubbers, Jelley Glasses, Stone Pots and Jugs

FOR SALE BY

H. E. Gayle Hardware Co.

GENERAL HARDWARF and HOUSEFURNISHINGS
TEL. 398. FRONT ST. and PARK AVE.

PAINTERS AND DECORATORS.

AGENTS FOR
LIKE TILE
The Sanitary Wall Covering.
WOOD KRUSTA
Aorochrome Washable Wall Decoration.
Interior Decoration a Specialty
Woolston & Buckle
Painters and Decorators,
145 North Avenue.

Paint that Stays Painted

That has been my slogan for years. I aim to do the best possible painting—using only the best materials that the manufacturers can furnish, and employing the most skilled mechanics that can be procured. I stand back of every job I do, and when I am allowed to use my own judgment in regard to the best method of doing it, I will gladly make good any work that by any chance proves defective.

JAMES C. HANSEN
Dealer in Wall Paper, Paints, Oils, Glass, Etc.
141 East Front Street, Plainfield.
Tel. 346.
Estimates cheerfully furnished.

JOHANSEN BROTHERS
Painters & Decorators
OFFICE 169 NORTH AVE.
The Mulford Real Estate Agency.
First Class Work Guaranteed.

TERRY BROS.
Painters & Paperhangers
Formerly with Woolston & Buckle.
PAPERHANGING A SPECIALTY
Tels. 64J—1542L. 10 Linden Ave.

M. WARREN
PAINTER, DECORATOR and PAPERHANGER
85 SOMERSET ST.
opp. Sangermund Hall. Tel. con.

New Jersey Central

TRAINS LEAVE PLAINFIELD.

For New York—2.10, 2.41, 5.41, 5.36, 6.00, 6.27, 6.55, 7.23, 7.28, 7.45, 7.48, 7.55, 7.59, 8.12, 8.30, 8.36, 8.42, 9.29, 9.59, 10.11, 11.00, 11.52 a. m., 12.00, 12.36, 1.11, 1.25, 2.42, 2.43, 3.11, 3.48, 4.12, 4.40, 5.45, 6.29, 6.40, 7.10, 7.32, 8.27, 9.30, 10.15, 10.36, 11.23 p. m. Sunday—2.10, 2.41, 5.41, 7.23, 7.55, 8.52, 9.30, 9.42, 10.37, 11.52 a. m., 12.40, 1.11, 1.34, 2.01, 2.41, 3.11, 3.24, 4.29, 5.41, 6.36, 6.48, 8.13, 8.27, 8.35, 9.42, 10.28, 10.36 p. m.

For Newark—5.36, 6.27, (7.05 through train to Newark), 7.46, 8.36, 9.29, 10.11, 11.00 a. m., 12.00, 12.36, 1.25, 2.42, 3.11, 4.12, 4.40, 5.45, 6.29, 7.32, 8.27, 9.30, 10.36 p. m. Sunday—7.32, 8.52, 9.34, 10.37 a. m., 12.40, 1.30, 2.41, 3.24, 4.29, 5.41, 6.48, 8.13, 8.35, 9.42, 10.36 p. m.

For Easton Bethlehem, Allentown and Mauch Chunk—5.18, *8.17, 9.43, 11.19 a. m., 2.00, 2.22, 5.21, xx5.43, (6.33 p. m. Easton only). Sunday—5.45, 10.36 a. m., 1.58, xx5.43, 7.05 p. m.

For Wilkes-Barre and Scranton—5.18, 9.43 a. m., 2.22, 5.43 p. m. Sunday—5.45, 10.29 a. m., 5.43 p. m.

For Long Branch and Asbury Park, etc.—3.41, 8.36, 11.00 a. m., (12.36 Saturdays only), 1.25, 2.11, 3.48, 4.40, 5.53, 6.39, 11.28 p. m. Sunday—(7.53, Lakewood only), 8.52 a. m., 3.24, 8.13 p. m.

For Lakewood and Atlantic City—3.41, 9.29 a. m., (12.36 Saturdays only), 1.25, 2.11, (3.48 Lakewood only). Sunday—(7.53 Lakewood only), 9.34 a. m., 2.01 p. m.

For Philadelphia—7.03, 7.39, 8.46, 9.03, 10.43, 11.43 a. m., 12.42, 2.17, 3.45, 5.13, 6.44, 7.42, 8.47, 9.46, 10.48 p. m., 1.20 night. Sunday—3.45, 9.54, 10.43, 11.43 a. m., 12.42, 1.44, 3.45, 3.43, 4.38, 4.55, 6.38, 6.44, 7.42, 8.47, 9.46, 10.54, 11.54 p. m., 1.20 night.

For Baltimore and Washington. Daily—3.45, 10.43 a. m., 12.42, 3.45, 6.44, 7.42 p. m.

xxExcept Easton and Bethlehem.
*Except Mauch Chunk.

W. G. BESLER, Vice-Pres. & Gen. Mgr. W. C. HOPE, G. P. A.
8 28 11

Advertisements
—FOR—
New York Herald, World, Times, Sun, Journal, Telegram, American, Brooklyn Eagle,
—and—
Newark Evening News
Received at
The Daily Press
AT REGULAR OFFICE RATES.

JOS. F. BURKE
718 Monroe Ave. Tel. 145-R
Successor to Mrs. John Brown
General Contractor and Grader
Cesspools and Vaults Cleaned
Satisfaction Guaranteed.
Positively the only odorless Excavator in the City.
Estimates cheerfully given.
Leave orders at
J. T. Vail's, North avenue. 'Phone 894.
Postoffice Box 713.
For prices address
FRANK BURKE, Manager.
825 W. Third St. Tel. 1306-W

VAIL BROS.
Plumbing, Tinning and Heating.
Satisfaction Guaranteed.
General Repairing a Specialty.
Night service promptly attended to.
Phone 1067-W. 123 Duer St.

Try a Press Want Ad

FURNITURE,
OIL CLOTHS,
STOVES, ETC.
LOUIS KADESH
23 Somerset Street

—Advertise in The Daily Press. It brings results.

As His Years Increase

the average man finds it more and more difficult to obtain and hold remunerative employment. Those who secure and keep in force a Twenty-Year Endowment Continuous Monthly Income Policy need not worry about the future. Ask about this very attractive policy.

The Prudential

THE PRUDENTIAL HAS THE STRENGTH OF GIBRALTAR

It's an old-age protector and Income producer

THE PLAINFIELD TRUST COMPANY

"The Bank that pays 4%"

EVERY SUCCESSFUL MAN

must have a good banking connection which is obtained only through his bank account.

The Plainfield Trust Company's depositors benefit by its prestige and important connections, and you may do so also.

3% paid on checking accounts of $500.00 or more. Out of town checks collected without exchange.

OFFICERS:

O. T. Waring, President
A. V. Heely, Vice-Prescident
Henry A. McGee, Vice-President
J. H. Case, Vice-President
H. H. Pond, Secretary and Treasurer
DeWitt Hubbell, Asst. Secretary-Treasurer

SPORTS

News and Notes

HARTER STILL LEADS THE PETS IN BATTING

Although Ernie Linderman's average is .500, Joe Harter is really the king hitter of the Plainfield Pets with a mark of .342 in eleven games. Brit Martin is second on the list of honor and is closely pushing Harter for the top position, for the speedy centerfielder is taking a decided slump in his batting ability. Eddie and Bill Stallings are running a close race for third place, Eddie having the advantage now by one point.

In long hits, the star is Walter Cosgrove, who has swatted out eight doubles for a total of sixteen extra bases. Joe Harter is next with fifteen extras from four doubles, a triple and a smash for the circuit. Waller and Eddie Stallings each have a home run, the former has a triple, while the latter has two. Eddie Stallings leads in stolen bases with twelve and Billy Stallings has ten. Harter is third on the stolen cushion list with eight pilfered sacks.

Walter Nelson shines brilliantly in the fielding department, having caught all season without an error. Eddie Stallings is also recorded clean in his work in the left garden.

The averages follow:

Player.	G.	AB.	R.	H.	Fld. Ave.	Bat. Ave.
Linderman, p.	1	4	2	2	1,000	.500
Harter, cf-ss.	11	41	14	14	.893	.342
Martin, 3b...	13	46	5	15	.919	.326
E. Stall'gs, lf.	12	38	10	11	1,000	.290
W. Stall'gs, 3b	12	45	9	13	.974	.289
Cosgrove, rf..	11	46	8	12	.852	.262
Nelson, c	14	50	9	13	1,000	.260
Waller, p....	12	40	3	10	.972	.250
Hartman, ss..	7	27	3	6	.925	.222
Driscoll, 1b..	13	44	9	7	.962	.159

BASEBALL.

Consolation thought for today—Clear weather at last!

And some more consolation is to be gleaned from the fact that the game on Labor Day afternoon with Westfield is free to the public let alone a free side show.

Linderman hasn't exactly Wallered for Labor Day but nevertheless he will not pitch in this city. The Big Blond had slated himself some time ago for two games on the September holiday—so there you are Manager Dorflinger.

Warry MacLaughlin will be on the mound for Scotch Plains this afternoon and Linderman will oppose him thus proving the proposition that Dorflinger is not going to take any chances on the Thistles again.

What Westfield thinks of Howard Craig, the local player, who has cavorted around the third hassock for the Mt. Arrarat aggregation all season, is well expressed by the Union County Standard:

"Players come and players go but Howard Craig, Westfield's sterling athlete, plays on forever.

"Of the score or more players who began the season with the local club, Craig is the only one who has weathered the shakeup gales and escaped the managerial axe. Craig is therefore the veteran of the team and has participated in all of the games played by the locals.

"Although lacking in experience when compared with some of those fancy priced 'gold brick' artists who sapped the money box of the Westfield club until they were forced to walk the plank. Craig has proved himself a reliable player and able to give some of 'canium heavy semi-pros' lessons in the national sport."

There's no kick coming, for Labor Day baseball for this city will resound with the crack of the bat and the cheers of the fans.

Welcome to Dalton in the fold of the Pets again! The popular player of days gone by will be on third for the Plainfield team this afternoon and Billy Stallings will be on duty at short stop. Joe Harter will go back to center field and the stick work will continue along the same hard lines as last Saturday.

Scotch Plains has had it announced that the town is baseball crazy and think that in this way they will frighten the Pets. But let it be understood that Plainfield is not afraid of crazy people, idiots or anything else in the form of the foolish, so set 'em up in the other alley!

Where are the Elks?

Just watch old Trinity this afternoon—a new pitcher and catcher are supposed to be hiding within the rolls of that Bible school.

If you are going to win, Trinity, make it two victories so there'll be some more excitement around the town!

—Try our printing. Prices right.

—Owing to holiday, Monday, Neuman Bros. will sell all fruit after 3 o'clock today regardless of cost. A great opportunity to secure peaches at greatly reduced prices.

The Salvation Army Sunday-school will commence at 2:30 o'clock tomorrow afternoon. All children and adults will be welcome.

Rev. C. C. Cain, pastor of Grace M. E. church, is expected to occupy his pulpit tomorrow, after a month's vacation in Sussex county.

Rev. C. S. Kemble, pastor of the Monroe Avenue M. E. church, who has been enjoying his vacation for the past month, will occupy his pulpit on Sunday.

LABOR DAY GAMES IN CENTRAL LEAGUE

STANDING OF THE CLUBS.

	W.	L.	Pc.
Plainfield	11	2	.846
Somerville	10	3	.769
Scotch Plains	6	7	.462
Westfield	5	8	.385
High Bridge	4	10	.333
Bound Brook	4	10	.333

Games Monday.

Somerville at Plainfield(a. m.)
(On Crescent Oval).
Westfield at Plainfield (p. m.)
(On Parker Field).
Somerville at High Bridge.
Scotch Plains at Bound Brook.

With the Somerville-Plainfield contest in the morning and the Westfield-Plainfield game on Parker Field in the afternoon, local fans will have a baseball treat on Labor Day. The afternoon game with Westfield is free to the public and in addition to the baseball, there will be a band concert and folk dancing as extra attractions.

Scotch Plains will have a hard match at Bound Brook, for Charlie Newhouse's aggregation is traveling at a fast clip these days and will give the Thistles the run of their lives. There doesn't seem to be much doubt about the result of the Somerville-High Bridge game at High Bridge, although Plainfielders are counting on the freshness of the Hunterdon county boys against the tired wings of Somerville after the game in this city in the morning.

The interest of the day will be centered in the Plainfield-Somerville game which will really decide in a large measure the outcome of the Central League.

FLIRTING IS DEFINED.

Chicago, Sept. 2.—An official definition of flirting was given yesterday by Captain Halpin, acting head of the detective bureau, when a young woman, whose services as "city flirt" had been accepted, started down State street, accompanied by a detective.

"If a man only looks at the young lady," said the captain to the plain clothes man, giving him instructions in his novel duty, "or if he goes up to her, takes off his hat and asks if she is not Miss So-and-So then passes on—well, that isn't exactly flirting. But if he sticks to her and asks her to walk with him, and really gets offensive—well, that's flirting and the man is a masher."

After a two hours' stroll on State street the young woman returned to the Central Police Station without encountering a single "masher."

"I saw almost every man on State street between 2 and 5 o'clock," said the young woman, "and not one was rude to me, or attempted to speak to me. It surely seems as if Chicago men are gentlemen."

URGE M. O. PLANT

(Continued from page 1.)

use, would consume 540,000 gallons every twenty-four hours, with a storage capacity of 3¾ days in case of emergencies or large fires, even though pumping from driven wells. Reservoirs should be thoroughly cleansed every spring and fall. The reservoirs are so arranged the one can be used independently of the other, and during operation of cleansing, one reservoir will guarantee a storage of nearly two days, as there can be no reason at any time why there can not be eleven feet of water in the reservoir instead of ten feet as the water line shows, the embankments are provided for this extra pressure.

I would recommend a duplicate set of pumps and boilers, each pump having a pumping capacity of one million gallons for every twenty-four hours. And two boilers one hundred horse power each.

Experience teaches that it is not wise to depend on a singly equipped plant, especially with a population such as North Plainfield; nor is it wise to install machinery that must be daily taxed to its capacity.

In installing the recommended machinery dispenses with an extra engineer, and only requires the one shift instead of a night and a day shift. Fires can be banked each night, and with both reservoirs full to the water line, as they positively should be each and every night, six streams through 1⅛-inch nozzle could play on a fire without a scarcity of water until the engineer had drawn his fires and be ready to start his pumps.

There are numerous other kind of pumps and engines, which can be installed, besides the ones submitted, but my experience is that steam is the most reliable, and expenses are about equal as to fuel and maintainance.

I find when the sewer system is completed there will be eighty flush tanks, these tanks are supposed to hold 150 gallons of water, and will dump not less than twice in twenty-four hours. I feel justified in saying this, as the water flow of sewers in the borough are rather shallow, this will necessitate a use of 24,000 gallons daily. Flush tanks on the Bound Brook sewer system every eight hours, or three times in twenty-four hours.

The Bound Brook Water Company's rates for each flush tank is $15.00 per annum, Plainfield pays ten cents per 1,000 gallons.

As near as I can ascertain the Plainfield Water Company has 12½ miles of water mains in North Plainfield and ninety-one fire hydrants; they will be compelled to lay about five more miles of pipe to supply flush tanks shown on the sewer plan of North Plainfield.

I have exercised much care in the distribution of mains their respective sizes throughout the borough. Allowing for extensions as may be needed fro mtime to time; also the placing of a sufficient number of valves at each street intersection, and long runs of mains that no inconvenience to residents will occur during alterations or repairs. Specials have been located for different runs of pipe and hydrants for the future. Each fire hydrant will be connected with a six-inch pipe and an independent valve for each hydrant.

I firmly believe that the cost of this up-to-date water plant will be nominal compared to revenues derived in advertisement. Home seekers want no better guarantee than municipal ownership of a good water system and sewage disposal.

There are 1,500 assessable dwellings in North Plainfield, this does not include private stables nor garages. The Plainfield Water Company with its 12½ miles of mains reach the most profitable water takers, bringing their average revenues to a high mark. At a conservative estimate I place revenues derived as follows:

1200 water taps at $16 per annum	$19,200.00
91 fire hydrants at $15 per annum	1,365.00
Last year's sprinkling...	167.00
When sewer is completed 80 flush tanks at $8...	640.00
Total	$21,372.00

The borough with 17¾ miles of mains will add at least 200 more water taps, with an increase of taps each ensuing year.

I believe I have covered all the necessary details in this report and wish to thank Messrs. Charles Sebring and David J. Carney for valuable services renderel.

I want also to congratulate the citizens of North Plainfield for the conveniences nature has so kindly and abundantly placed within their easy reach.

Attached is a conservative estimate of the cost of an up-to-date water system.

Respectfully submitted,
J. ERWIN HILLPOT.

Itemized cost of North Plainfield water system:

Twin reservoirs, 1,000-000 gallons each....	$ 11,996.45
3,300 lin. feet 14-inch pipe complete	5,986.39
1,950 lin. feet 14-inch pipe complete	2,487.90
4,034 lin. feet 10-inch pipe complete	4,625.42
9,255 in. feet 8-inch pipe complete	8,472.65
74,515 lin. feet 6-inch pipe complete	52,033.51
100 fire hydrants.....	2,600.00
6 10-inch wells 125 feet deep complete	3,563.91
2 pumps, 1,000,000 gallons capacity each...	13,000.00
2 boilers, 100 horse power each	3,863.00
Engine and boiler house complete	5,412.90
	$114,042.13
Engineering plans and specifications and superintending construction, 5 per cent.....	5,702.00
	$119,744.13

The committee's report follows:

To the Honorable the Mayor and Common Council of the Borough of North Plainfield.

Gentlemen:

The Committee appointed by the North Plainfield Improvement Association on a municipal water system for the Borough of North Plainfield, respectfully submit that an independent water works is readily possible, practically economical and certainly preferable to any combination with the City of Plainfield plant or any other Water Company.

That the Borough should build and own its water plant is our firm conviction as a sure benefit to the municipality. From statistics of many places where the public authorities have owned and operated their water works, invariably satisfactory profits have been realized sufficient to pay the running expenses of the plant.

This agreed upon, the next question is what system shall be recommended to our citizens for adoption. Shall the Borough have driven wells, on its own territory for pumping subterrannean water or shall we impound surface water in North Plainfield township and distribute by gravity. The former plan appeals to your committee as most desirable.

There is no doubt of an inexhaustible supply of pure water underneath the borough which can be easily obtained. This ground water source will be perpetual while rain and snow continue to fall. All the water found by digging a few feet down from the surface, or that which issues from springs does not come fro many hidden source within the earth which is untraceable, but is solely the rain water which has fallen upon the surface of the ground and then soaked down through the soil or drained off through beds of earth, gravel or fissures in the rock. Such supply has never failed. Great drought may have lessened the quantity at times, but its percolation has never ceased entirely. The surface water of Green Brook has frequently been exhausted while the underground supply has constantly responded to pumping from properly driven wells.

Our State Geologist has shown that water cannot always be obtained anywhere by drilling into the underlying rock. Sometimes it is found in abundance there, and fifty feet distant therefrom not a drop is had. This shale and sandstone are not water-bearing, like the sand and gravel deposits above. Only as now and then crevices in the rocks occur is there found any collection of water. In our vicinity all the water in the rock has percolated there into cracks from superincumbent gravel water.

For this reason and from the less expensive gravel wells your committee are persuaded that this ground-water source of supply should be utilized. The catchment area of surface gathering ground within the borough limits, is abundantly capable of furnishing all that will be required by our citizens for a generation to come; the annual rain fall more than replenishing the out-flow.

The geological conditions of the borough are the same as those of our adjacent city as to the sand and gravel formation. Green Brook, while at present a political division line. is no separator in the surface and underlying deposits. The same formation pervail on both sides of the stream. The borough has the advantage of near by mountains which may readily be used for large elevated storage reservoirs, reinforcing the main distribution tank.

We advise locating the plant not too close to the trap rock formation—There is little chance of finding much water there. It is of igneous origin, practically impervious, except where joints may happen. Only a very few wells in the trap have been successful. The State Geologist says that sometimes a moderate supply only has been obtained even by drilling through the trap 200 to 1,000 feet into more porous shale and sandstone below. But is seldom pays. Ground water may percolate and descend a considerable depth through creivces and cracks in the trap. These disturbances are most numerous near the surface and are less so with increasing depth—This condition is true of shale and sandstone formations also.

That it will be necessary to issue bonds for this improvement is no cause for alarm, as these bonds are not in a class with other municipal bonds, such as street and fire protection bonds which bring no money return, and have to be paid for by the taxpayers. The money received from the sale of water at 60 per cent. of the present price we now pay for water, will pay the interest on the bonds, expenses of operation and in a very few years pay the principal of the bonds.

Accompanying these statements of your committee is a very interesting report from a practical engineer who gives conservative estimates of the cost of an up-to-date system of water works for our borough.

The committee as a whole concur in this recommendation.

Respectfully submitted,
ISAAC P. RUNYON,
Chairman.
EDWARD RUSHMORE,
Secretary.
D. J. CARNEY,
C. P. SEBRING,
L. E. BARKALEW,
Members of the Committee.

YOUR HOUSEHOLD ACCOUNT

Your household account may be kept here separate and apart from your other funds and if you maintain a balance of $500 or more, 3% interest will be allowed.

Accounts smaller than this, however, are solicited and will receive the same careful attention.

We will appreciate a portion of your business.

THE STATE TRUST COMPANY
CAPITAL $100,000.00.

LIBERAL INTEREST PAID ON DEPOSITS

4% on SAVINGS ACCOUNTS

3% on CHECKING ACCOUNTS of $500 or more.

CITY NATIONAL BANK

Capital - - $150,000.00
Surplus and Profits - 280,000.00
(all earned)

ELIZABETH'S BIG REPAVING PLANS

Following a report from the special committee on street repairs at the meeting of the Elizabeth City Council last night, it was decided to repave Broad street, Elizabeth avenue, East Jersey street and First street with up-to-date pavement. The city attorney has been requested to furnish the Council with an opinion on the legality of letting adjacent property-owners pay half the cost on the ground that when the streets were first paved they asked for a cheap pavement. These proposed improvements will cost approximately $884,875, of which it is proposed to expend $432,152 at once. This is exclusive of Elizabeth avenue. Of the total amount $35,000 is for repaving between trolley tracks.

An ordinance bringing to mind the days of the "wooden pavement ring" and the bankruptcy of the city, called for an appropriation of $10,000 from the general unexpended balance to repair streets now paved with wood. This particularly affects North avenue and passed its third reading. The work on North avenue will begin at once.

Frank Burke, a property-owner on Trumbull street, who recently protested against a partial closing of Isham place, had an ordinance introduced requesting the further closing of Isham place 175 feet easterly from Second street.

The monthly warrants were passed by the Council early in the evening in order to allow checks to be issued before Labor Day and thus enable the various clerks to enjoy their holiday.

A motion to amend the building code was taken from the table and passed third reading. This affects Elizabeth avenue and Florida street and allows the construction of frame buildings in that vicinity.

A communication was received from the Central Railroad Company of New Jersey formally accepting the plans of the city for the elevation of the tracks at Third avenue, thus ending for the present a controversy that has raged for months.

The Socialists of Elizabeth requested that the Council attend the meeting in Proctor's Broad Street theatre on Sunday, when Congressman Victor Berger will be the speaker.

An ordinance to construct two new firehouses passed its second reading and will be advertised at once.

NIGHT SCHOOL IN RAHWAY PLANNED.

The board of directors of the Rahway Young Men's Christian Association yesterday launched an envelope campaign for the purpose of raising funds for the establishment of a night school. It is the intention to start the classes early this winter, with competent instructors in the various branches, which will include a study in business methods, embracing commercial arithmetic and bookkeeping; also stenography, typewriting and mechanical drawing. The school is to be open to all the working men and boys in the city. A course in English will be open to the foreigners in the city who may have a desire to learn the English language.

The distribution of envelopes throughout the city will be done by the ladies' auxiliary, which will work in conjunction with the finance committee, consisting of John H. Williams, Dr. Frederick W. Sell, Harry W. Ward and John E. High, chairman, who are in charge of the subscription work.

AMUSEMENTS.

PLAINFIELD THEATRE
Tonight
AT 8.15
JOE WEBER
Presents the Big Musical Comedy Success
"Alma WHERE DO YOU LIVE?"
Prices—25c, 50c, 75c, $1, $1.50

Monday, Sept 4—LABOR DAY—MATINEE AND NIGHT
"THE CONFESSION"
Under the auspices of Knights of Columbus
PRICES—Mat. 25c, 50c, 75c
Night 25c, 50c, 75c, $1, $1.50

TUESDAY, SEPT. 5—ONE NIGHT ONLY
THE GREATEST COMEDY EVER PRODUCED
"7 DAYS"
PRICES: 25c, 50c, 75c, $1, $1.50

Friday, Sept. 8—ONE NIGHT ONLY
BAILEY AND AUSTIN
In the Big Musical Extravaganza
"THE TOP O' THE WORLD"
Prices—25c, 50c, 75c, $1, $1.50

PROCTOR'S
VAUDEVILLE THEATRE
ALWAYS COOL AND COMFORTABLE
THE BEST REFINED VAUDEVILLE
ENTIRE CHANGE MONDAY AND THURSDAY.
TODAY'S PROGRAM
Roberts, Hayes & Roberts, in "On the Road;" Guatemala Marimba Band, Novel Musicians; Julia Romaine & Co., stage sketch, "For Memory's Sake;" Rosalie Rose, Singing Comedienne.
Matinee daily—Prices 10c, 15c, 25c.

SEPTEMBER FIFTH.

1894—General George Stoneman, ex-governor of California, died; born 1822.

THE DAILY PRESS.

THE WEATHER.

Overcast weather, probably showers tonight or Wednesday; not much change in temperature. Max., 77; Min., 51.

Established May 10, 1887.

PLAINFIELD, NEW JERSEY, TUESDAY, SEPTEMBER 5, 1911.

Two Cents a Copy—$5 a Year.

QUIETLY MARRIED

Miss Middlekauff's Wedding to E. C. Colling Causes Surprise to Her Friends.

Much to the surprise of her friends, Miss Eleanor Berdinia Middlekauff, daughter of Mrs. Ellsworth D. Middlekauff, of 30 Rockview avenue, was married to Ernest C. Colling, of Oil City, Pa., in New Rochelle, N. Y., Saturday morning by Justice of the Peace Vincent de Paul Crennan, of that place. The couple had been engaged since last January although no public announcement had been made and the bride's friends believed that she would not be married for some time yet.

Miss Middlekauff, who is only nineteen years old, left her home on Saturday morning at 9 o'clock, it is reported, having told her mother that she was going to New York city to be married at the home of friends there. According to Miss Middlekauff's friends, her mother did not accompany her daughter because she was ill, suffering from an attack of hay fever. Reports on the other hand state that the mother knew nothing whatsoever of the marriage until she was called up about the affair by several newspapers.

Instead of stopping to be wed in New York city, Mr. Colling, who met his bride at the Central Railroad depot in Jersey City, went with her in a taxicab toward Connecticut. When they reached New Rochelle the couple stopped and went to the office of City Clerk George C. Lischke, who arranged the marriage license and directed the couple to the office of Justice Crennan. There in the presence of Miss Dolly Pendergast as a witness, the ceremony was performed by the Justice, during which it is reported, both bride and bridegroom were extremely nervous.

Immediately after the ceremony the couple left on the first train for a honeymoon trip, which they will take through New York State and Connecticut. The honeymoon will extend for ten days after which Mr. and Mrs. Colling will return to Plainfield before leaving for Chicago, where they will reside.

Miss Middlekauff is well known in this city, having been prominent in local society circles for the past two years. She was a member of the class of 1911 of the City High School but during her sophomore year left the local school and entered a boarding institution near Philadelphia. From there Miss Middlekauff went to Miss Sable's school in the Hudson River Valley and it was there that she met Mr. Colling at a school reception in June, 1910.

Mr. Colling is the son of Mr. and Mrs. Ernest E. Colling, of Oil City, Pa., his father being a wealthy manufacturer there. Young Colling just completed his junior year at Lehigh University, where he was folowing the academic course and where he was extremely popular, being a member of the Chi Psi fraternity and a leader of the University Glee Club. He will now enter his father's business, having been given charge of the Chicago office.

FUNERAL SERVICES OF MISS GRACE PHILLIPS.

The funeral service of Miss Grace M. Phillips was held at 2:30 o'clock yesterday afternoon at the Church of the Heavenly Rest, following a service held at the late home in Brooklyn in the morning. Rev. Elory G. Bowers, of St. Stephen's church, officiated. There was a large attendance of relatives and friends.

During the service a quartet comprising Mrs. Robert Humpston, Miss Jessie Haynes, William Holmes and E. D. Young sang "Abide With Me" and "I Am Going Home." The burial was in Hillside cemetery and the pallbearers were four cousins, Milton Dowdeswell, Albert Dowdeswell, John Silsby and William Moore, of Brooklyn.

Boro Council Meets.

The North Plainfield Council held a special meeting this morning for the purpose of readjusting the budget. Assessor J. H. Cooley is making the assessments and will have them completed before the date of the next regular meeting and it was to avoid making him do over a lot of work that the meeting was called. The bill to be considered and for which the budget had to be increased was one for $3,300 from the Herring and Fuller, the engineers employed to draw the plans for the proposed sewer.

Exhibit at Irving School.

The final exhibit and closing exercises of the Irving school playground will be held in the school yard tomorrow afternoon. The public is invited to attend.

Miss Helen George and brother, Edgar George, of Duer street, who went to Niagara Falls on Saturday, returned home today after a very pleasant time.

ISAAC HESS WEDS AT THE SYNAGOGUE

Miss Jennie Buttinsky, daughter of Mr. and Mrs. Barnett Buttinsky, of Plainfield avenue, and Isaac Hess, also of this city, were married Sunday evening at 7:30 o'clock at the Synagogue of the Children of Israel, on New street, in the presence of a large number of relatives and friends. Rabbi Davidson performed the ceremony.

The birde was gowned in white satin, with all-over lace and pearls, and she carried a bouquet of white roses and lillies-of-the-valley. The maid-of-honor, Miss Hester Shapiro, of New York, wore a gown of Carl satin trimmed with gray marquisette and carried pink roses. The bridesmaids were Miss Fannie Moledezky, of this city; Miss Sarah Jacob, Miss Lena Blank, of New York, and Miss Anna Silverstone, of Philadelphia. Miss Moledezky wore a gown of peach satin with white marquisette; Miss Jacob a gown of pink satin, Miss Blank a gown of pink crepe meteor and Miss Silverstone a gown of lavendar crepe meteor.

A reception followed at the home of the bride's parents on Plainfield avenue, where about two hundred guests assembled. All adjourned to the lawn in the rear of the house, which was brilliantly lighted with incandescent lights. An elaborate supper was served. During the evening Naylor's orchestra furnished the music.

Mr. and Mrs. Hess are spending their honeymoon at Atlantic City, and when they return will reside with the bride's parents for the present. The bride received a large collection of fine gifts. The groom is engaged in business at Fourth and Liberty streets. Among the guests were the parents of the groom from Waycross, Georgia.

'REVIEW BELLS' WINS THE PURSE OF $300

The trotting races held at the Fair Acres track, Westfield, yesterday, under the auspices of the Westfield Driving and Riding Club, attracted a large crowd and all the races were run off in good time. Two Plainfield horses were entered in the 2:12 trot and 2:16 pace, purse $300, and "Review Bells," owned by L. B. Harris, of this city, was the winner, with J. M. Hardy's "Strongheart," second.

Wedhihi, of Westfield, won the five mile motorcycle race, his time being 8:15. Tony Sterpone, R. D. Jackson and D. Foster, all of Westfield, finished second, third and fourth in that order.

The officials for the meet were as follows; Starter, John H. Kimball; judges, J. S. Irving, N. B. Smalley, W. A. Coddington; timers, Nelson Giles, R. I. Richardson, A. C. Blair; clerk, E. S. F. Randolph.

FUNERAL SERVICES OF MRS. McCLYMONT HELD.

The funeral services of Mrs. Elizabeth MacClymont, widow of J. C. MacClymont, were held at 3 o'clock Sunday afternoon at the home of her son, William E. MacClymont, on Woodbine avenue, and were largely attended by relatives and friends. Rev. Elory G. Bowers; rector of St. Stephen's church, officiated. During the services Miss Potter, soprano, of New York, sang two hymns, "Abide With Me," and "One Sweetly Solemn Thought."

There were a large number of beautiful floral tributes, including a wreath from Plainfield Lodge, No. 885, B. P. O. E., of which Mrs. MacClymont's son is a member; also a tribute from the Woman's Guild of the Holy Cross church, of which Mrs. MacClymont was a member. There were many other tributes from relatives and friends. The burial took place in Woodlawn cemetery, New York, yesterday.

K. G. E. Grand Chief.

Peter L. Alberse, of Paterson, was elected grand chief of the Knights of the Golden Eagle, at the annual session o the Grand Castle at Trenton, yesterday, and Freedom Castle, No. 42, of this city, was honored in the election of Dr. J. Hervey Buchanan as grand bard. During the session in the afternoon, degrees were conferred on David D. Weiss, of Freedom Castle.

Juniors Held Festival.

The Junior League of the Grace M. E. church held a cake and ice cream festival on the lawn of the church Friday afternoon and the affair was well attended. Miss Nettie Beeching, superintendent of the Juniors, was in charge of the sale and the tables were tended by the members of the league. The proceeds of the affair were for the benefit of the league treasury.

—We do job printing.

HE LAUDS WILSON

S. S. Swackhamer Places Gov. in Class With Lincoln and Jefferson.

Samuel S. Swackhamer fired the first gun in his campaign for the State Senatorial nomination on the Somerset county Democratic ticket at an open air meeting at the corner of Fairview avenue and Somerset street Saturday night. Before a crowd of 150 people the primary candidate spoke for over an hour and his speech was loudly aplauded.

Mr. Swackhamer stated that Governor Wilson is the greatest champion of the people's rights since Lincoln and Jefferson and that he believed in every measure that the Governor had endorsed.

In the course of his remarks, Mr. Swackhamer endorsed all of Governor Wilson's policies and defended the Geran Election law, stating that it was legislation with specific features, thus differing from ambiguous legislation in election matters. The candidate declared that the new law restores the rights to the people and that it was a death blow to bossism as was shown by the retirement of several political leaders who are not in business now because the Geran law prohibits the commecializing of the people's rights.

"People will tell you that the Geran law is more expensive," said Mr. Swackhamer, " and it is true just as it costs more to keep chickens when it is necessary to employ a watchman to guard the roost against night marauders. If the Geran law did nothing else but to purify elections, the moral standard of our citizenship will be benefited to an extent not measured in mere dollars. When politicians hire automobiles and carriages to get votes for any candidates, it costs money and while this expense does not appear on the tax bills, the people pay for it just the same. Just how—I cannot say at this time but as a rule it is made up in the sacrifice of their rights to the benefit of legislation, favorable to a class that preys upon citizens in general."

WAYSIDE PARK PICNIC FOR POOR OF CITY

According to its annual custom the local corps of the Salvation Army gave a picnic to poor mothers and children yesterday. The affair was held at Wayside Park, Dunellen, and was under the direction of Captain and Mrs. S. A. Hewitt. As early as 8 o'clock in the morning groups of expectant children were seen making their way to the army hall, from which point they were sent by trolley as rapidly as possible to the park. About two hundred children and mothers enjoyed the outing.

During the day games were participated in by the children, while happy parents looked on and hoped that their children would carry off the prizes. Captain and Mrs. Hewitt had provided a wagon load of good things to eat, the supplies being largely donated by the citizens and business men.

The management of the park left nothing undone in making the day one of great pleasure for the children and mothers. The free use of the piano and auditorium were given, where the children had a fine time singing all kinds of songs from sacred to the most popular airs. Everything was provided free, which included lunch, lemonade, ice cream, milk and transportation. The party left the park at 5 o'clock, tired but happy, and their resounding cheers made all feel that a pleasant and profitable day had been spent. A feature was a baseball game played between the Plainfield boys and those from the neighborhood of won by a score of 7 to 0. The winners were rewarded with baseball bats as prizes.

TUTTLE POURING OIL ON TROUBLED WATERS.

Congressman William E. Tuttle, Democratic county chairman, was in town today "purely on business." Incidently he conferred with former Judge W. A. Coddington, an aspirant for the Democratic Senatorial nomination. This berth is also sought by Robert H. McAdams, of Elizabeth, who is backed by the Collins' wing of the party.

United States Senator James E. Martine had a long talk with the chairman during the day, but what transpired nobody knows. The genial congressman, it appears, is trying to do his best to restore harmony in the Democratic ranks but from what can be learned it's a hard job.

—You can have a pot of fine tea with hot buttered toast, and marmalade served at all hours at the Ritz.

FUNERAL SERVICES OF MRS. M'DONOUGH

The funeral services of Mrs. Norah McDonough, who died at her home, 65 Fairview avenue, the borough, Saturday night, will be held at the late home tomorrow morning at 8:15 and at St. Joseph's church at 9 o'clock. Rev. W. H. Miller, pastor of the church, will officiate. Mrs. McDonough, who was seventy-four years old, was born in Ireland, and had been a resident of this vicinity about twenty years. She first resided at South Plainfield and then removed to North Plainfield. Mrs. McDonough's husband died about ten years ago.

Mrs. McDonough was a member of St. Joseph's church and interested in all the affairs of the parish until about a year ago, when she was taken ill with dropsy, which caused her death. She is survived by four sons, Peter J., Patrick, Cormick and John P. McDonough, who are associated here in the ice and coal business; also three daughters, Mrs. Kate Rielly and Mrs. Frank Miller, of South Plainfield, and Miss Mary McDonough, of North Plainfield.

AFTER THE HOLIDAY IN THE POLICE COURT

A big batch of offenders were arraigned before Judge William G. DeMeza in the city court this morning.

Wells Cregar, a hackman, arrested on complaint of a patron who said Cregar had charged more than the regular cab rates had the complaint dismissed after adjusting the matter with the passenger.

Michael Kennedy arrested on his wife's complaint received a suspended sentence upon his promise to not anoy her in the future.

Maurice Dundon, of New York, charged with being drunk and disorderly, promised to leave town if released and his request was granted.

Arthur Ford, colored, of Clinton avenue, sobered up in a cell over Saturday night and promised not to over-indulge again. Sentence was suspended.

Charles Ungarwich, of New York, was found making his bed in a gutter on East Fifth street by Chief Kiely Saturday night and was transferred to police headquarters. He was drunk. Sentence was suspended.

Thomas Geary, residence refused, was sent to Elizabeth for thirty days. He was locked up for disorderly conduct. When Captain Frederickson tried to get his pedigree in the morning, Geary answered with curses. His name was learned from papers in his pockets. After sentence had been pronounced Geary would have told anything he knew to have it remitted, but the court did not care to know then.

Barney Tracy, of Cottage place, and John Traynor, of South avenue, were arrested for being drunk and loitering along the "dead line" on East Second street. Traynor was fined $5 or 20 days. Sentence was suspended on Tracey.

Five boys, who made a raid on the canteloupe patch of Edwin S. Zeller, on Leland avenue admitted their guilt and will make the loss right with the owner. Sentence was suspended.

Payton Schenck, of Grant avenue, was arrested for riding his bicycle without a light. Sentence was suspended with a warning.

David Steinman, of Plainfield avenue, would not let his roomer, Louis Rubenstein, enter the house Saturday night and Steinman aroused the neighborhood. Steinman was fined $15 with the alternative of spending sixty days in Elizabeth. He paid and when leaving the court room threatened to "get" his roomer yet.

Charles Emling, of Westfield, pleaded not guilty to speeding his automobile as charged by Patrolman Dobson, but the latter was able to sustain his charge. Sentence on Emling was suspended.

L. V. R. R. Improvement.

The Lehigh Valley Railroad Company is replacing its interlocking plant at South Plainfield by an electris plant and in the future all switches will be operated by electricity. Seventy-two switches will be connected with the new power when the work is completed. A force of forty men has been engaged on the contract and it is hoped to have the same complete early this fall.

Anna E. Eble.

Anna E. Eble, the infant daughter of Mr. and Mrs. Carl Eble, died yesterday, and the funeral will be held at the residence of the parents, 118 East Second street, tomorrow afternoon at 2:30 o'clock. The interment will be at Somerville.

William Douglass, Joseph Dunham and Isaac Alexander attended the annual conclave of the Mystic Shrine, colored, at Atlantic City, yesterday.

TELLS OF FLIGHTS

R. H. Depew, Jr., Licensed as Aviator Pilot Returns From France.

Proud of having won a license in France as an aviator pilot, Richard H Depew, Jr., a student in Cornell University, arrived Saturday in New York on board the Cleveland, of the Hamburg-American line, together with his father and mother. Mr. and Mrs. Depew on their honeymoon had planned an extensive trip through France when they left here on July 15, and with his son had hardly arrived in France before young Depew became a pupil at the Maurice Farman school of aviation, at Buc, near Versailles, and he entered for his first lesson on July 28. His parents decided to go on with the trip through France, while the young man remained at Buc to become an aviator.

"I took about twenty-five flights as as a pupil passenger," said Mr. Depew to a reporter at Quarantine. "Several of these were with Mr. Farman and then it became my turn to try to fly, which was a delightful experience. I made in all about twelve flights, staying in the air for from four to five minutes, and then came the time to try for my license as a pilot.

"This was on August 22, and the rules prescribed that two flights must be made and the figure eight made five successive times. This I did to the satisfaction of the judges. Then came the test of altitude flying .On this flight the barograph showed that I went up to a height of eighty-four metres and I was in flight nineteen minutes. On the first flight I stayed up about fifteen minutes.

"I am enthusiastic over flying and wish that I owned a machine now, but I have my studies to complete and there is two years more of college work ahead of me. Anyway, although there are several students in Cornell who have taken flights and there are many interested in the subject of aeroplanes, I believe that I am the only licensed pilot and I am extremely proud of my certificate from the Aero Club of France.

GIVES CHURCH LAND FOR A PARISH HOUSE

Trustees of the Scotch Plains Baptist church at a regular meeting on Saturday night accepted the deed for the new parish house. This timely and generous gift is due to the affection of Dr. J. Ackerman Coles and his sister, Miss Emilie Coles, for the historic Scotch Plains church, whose they and their ancestors worshipped for many generations.

The deed of gift of the parish house declares that it shall be used in such way as to promote the Christion religion and be for the moral welfare, education and uplift of the people connected with the church and the people in the neighborhood of the church irrespective of denominational affiliations.

The property convey for this purpose, formerly the old school house on Grand street and originally the Baptist church edifice, of Scotch Plains, will be so renovated in the near future as to make it possible to carry on such work as is outlined in the deed, and it will include a gymnasium to be built on the rear of the present building.

Dr. Coles has engaged an architect to draw plans that will include all these improvements. The expense will be borne by him and his sister, Miss Emilie Coles. The plan is to have the building ready for occupancy late in the fall.

NEW YORK LAWYER IS TAUGHT LESSON HERE.

Charles Leavitt, a lawyer in New York, was taught a five dollar lesson by Judge William G. DeMeza in the city court yesterday morning. Leavitt came here to visit friends and against their advise rode a bicycle without a light on Front street that night. Patrolman Nolan stopped the rider, explained the ordinance and received the reply that he was just riding around the block. He was told to walk and avoid trouble. The offender refused to obey and became flippant. Nolan called the patrol wagon. Man and wheel were placed therein and given a ride. The lawyer's friends bailed him out over night and in the morning paid his fine.

—Among the 300 baskets of white and yellow peaches, at Neuman Bros.' tomorrow, will be a fancy grade at $1.15 per basket.

—Ritz salad with hot rolls, French dripped coffee, or pot of tea, and peach ice cream, makes a delicious lunch at a cost of 35 cents. Ritz, Fabcock building.

TRACY'S STATEMENT ON COMMITTEE SESSION

Howard C. Tracy, a member from the Second ward, makes this statement today as to the incident at the Republican City Committee on Friday night when he was taken to task by Chairman Cose and Andrew McCardell, as exclusively told in The Daily Press:

Editor, The Daily Press:—

The account in your issue of the 2d inst. of the recent meeting of the City Committee is calculated to give to one unfamiliar with the facts the impression that during the campaign of last fall, at the time I was supporting the candidacy of Mr. Moy for mayor, I was still a member of the City Committee.

You, and others whose memories extend over as long a period, will, however, remember that such was not the case, but that when I decided to support Mr. Moy's candidacy I promptly resigned from the City Committee.

The situation at that time was, in my opinion, exceptional and justified exceptional treatment. As to whether my course was justifiable or not, every one is, of course, entitled to his own opinion, and I shall not quarrel with anyone because his opinion on the subject differs from mine.

Any insinuation, however, that in supporting Mr. Moy's candidacy for mayor I made use of any inside information gained as a member of the City Committee is wholly unwarranted.

I may say, further, as it was not stated in your report , that in the course of the discussion the other evening I informed the committee that I am not a candidate for reelection.

HOWARD C. TRACY.

Plainfield, Sept. 4, 1911.

KNIGHTS OF TEMPLARS ROUTE OF PARADE

The excursion of Trinity Commandery, No. 17, K. T., to Asbury Park, on Thursday to participate in the field day exercises promises to be one of the best outings of the season. The Knights will be accompanied by Charles Suhr's band of fifteen pieces. About three thousand Knights Templars from all parts of the State will be in line.

The line will form at 2:30 o'clock in the afternoon and after dress parade the column will proceed as follows: East on Asbury avenue to board walk, south on board walk to Main street, Ocean Grove; thence west to Pilgrim pathway, thence north on Grand avenue, Asbury Park, to Fourth avenue, to board walk, thence south on board walk to reviewing stand and dismiss. Prior's hand has arranged for a special concert in the evening.

The committee has completed all arrangements and extend to the citizens of Plainfield and vicinity a general invitation to accompany the Knights on this trip, promising a pleasant and enjoyable time. Tickets, adults, $1.25, children, 90 cents, may be procured of Leifke & Laing on Park avenue or on the train Thursday morning.

MISS MAY SOFIELD BRIDE OF JOSEPH MILLER.

Miss May Sofield, daughter of Mr. and Mrs. Harry Sofield, of South Plainfield, and Joseph Miller, son of Mr. and Mrs. Frank Miller, also of that place, were married at St. Joseph's church, North Plainfield, Saturday afternoon, by Rev. W. H. Miller, pastor of the church. Miss Sofield was attended by Miss Nellie Hogan, of Cameron avenue, this city, as bridesmaid, and Thomas Beabout, of this city, was best man.

After a honeymoon trip to Buffalo and Niagara Falls, Mr. and Mrs. Miller will reside in Newark, where the groom holds a position with the Lehigh Valley Railroad Company. Upon their return a reception will be given to the couple.

Dr. Dundon Returns.

Dr. A. H. Dundon, of Somerset street, returned from Europe Sunday where he had spent three months in travel and study. During the time he was there he had been in nearly all of the large medical university hospitals that are famous the world over. Regarding them he said that in some respects America is far ahead but in others is woefully behind.

Fell From Train.

Raymond Weaver, of Mauch Chunk, a brakeman on one of the Central railroad freight trains, fell from his train at the Green brook water tank yesterday morning and was taken to Muhlenberg Hospital. He was not badly injured and was able to go home yesterday afternoon, saying that he preferred to be there.

PARKER FIELD THROWN OPEN

Great Crowd Witnesses Games Provided by Playground Commissioners at Public Athletic Tract.

Beneath clear skies and with the stirring music of Van Barr's Old Guard band intermingled with the reports of skyrocket bombs, the shouts of one thousand children and an army of baseball fans, the newest municipal playground, Parker Field, was formally opened to the public of this city yesterday afternoon before a crowd of over 4,000 people, one of the largest gatherings ever seen in Plainfield. The entire program was run off without a hitch of any kind and the expression of nearly all the spectators upon leaving the field was one of delight and appreciation of the splendid opportunity for the youth of this city afforded by the movement.

Long before 2:30, the time set for the beginning of the program, the crowd of people began to arrive on the grounds and the youngsters lost but few minutes in seeking out the apparatus, upon which many of them played during the entire afternoon. A grand stand with a seating capacity of 700 was filled before 2 o'clock and the spectators were obliged to arrange themselves along the green banks of grass which surround the athletic field. More than 200 automobiles were lined up along the eastern side of the grounds while the contrast of white dresses upon the green lawn presented a most beautiful spectacle.

The first thing to greet the eyes of spectators as they approached the field was the tennis courts of the playground, on which two speedy sets of doubles were being played by local young men. At the entrance to the field, the children were holding forth in high glee for the swings, ladders and slides are placed there. Although many youngsters wished to use the apparatus, there was no disorder in this part of the field for the children had learned at the other playgrounds to play in turn. The most popular piece of apparatus was the long slide and a continuous line of boys and girls could be seen during the entire afternoon climbing the ladder and sliding down the incline.

Near the grandstand the spectators saw the handiwork which the children have ben doing this summer at the school-yard playgrounds. On the tables were pieces of basketry, raffia, hairpin, and sewing work, together with a doll house, which was built by the boys of the Bryant playground and furnished and decorated by the girls attending that yard.

At 2:30 VanBarr's Old Guard band, of New York City struck up a popular air and five hundred girls from the various summer playgrounds marched on the field clad in white dresses and under the direction of Mrs. Elory G. Bowers, the chairman of the auxiliary committee of the playground commission, did four folk dances. The girls from the Irving school, in charge of Miss Ethel Skillman, wore pink paper wreaths, the Bryant school girls, under Miss Harriet B. Moe, wore yellow garlands, those from the Franklin yard, under Miss Mary Childs, had lavender wreaths while the St. Mary's school children, who were directed by Miss Amy T. O'Grady, wore blue. The dances included the "Hungarian," the "Russian Crane," the "Carousal" and the "Swedish Clap."

Ring games, in which nearly a thousand boys and girls from the playgrounds participated, were then played to the music of the band. These games were "The Muffin Man," "The Farmer in the Dell," "As I was Walking Down the Street" and a "Gymnastic."

The children then assembled under thenew flag pole and Dr. Harold D. Corbusier presented an American flag to the playground in behalf of Camp Bagley, Spanish War Veterans' Association. In the speech of presentation, Dr. Corbusier said that it was the wish of the local camp to bring the ceremonies connected with the flag, which was first unfurled August 6, 1777, in New York City, before the public of this city. The speaker then explained the etiquette for the flag and expressed the desire that all the playground children should learn it and follow it.

George P. Mellick, president of the Board of playground commissioners, accepted the emblem in behalf of the city of Plainfield. He explained how the new playground was made possible through the generosity of A. McClean Parker, who leased the land to the city free of charge with tax

(Continued on page 4.)

Important—This store opens daily at 8:30 a. m. and closes at 5:30 p. m., Saturday excepted. We hope our customers will not be inconvenienced and that they will govern their shopping hours accordingly.

A. E. Force & Co

"THE WHITE STORE"

WE GIVE "S&H" THE STORE THAT SAVES YOU MONEY. GREEN TRADING STAMPS

Premium Parlor on 3rd Floor.

Special—This store will close Thursdays for half day, until further notice. We hope our patrons will do their shopping on Thursday forenoons, thereby shortening the hours of labor for our employes.

THIS WEEK WILL BE A SHORT BUSINESS WEEK, BEING CLOSED ON LABOR DAY, AND WILL BE CLOSED HALF DAY ON THURSDAY NEXT, THEREFORE, WE WOULD ASK OUR PATRONS TO KINDLY DO AS MUCH OF THEIR SHOPPING AS POSSIBLE TOMORROW, IN ORDER THAT THERE MAY BE NO INCONVENIENCE, AND NO UNDUE HASTE IN HAVING CUSTOMERS PROPERLY ATTENDED.

THE GRANITE WARE SALE CONTINUES

PRESERVING KETTLE

10 qt. size, value 39c, at 25c
12 qt. size, value 49c, at 29c
14 qt. size, value 65c, at...39c
16 qt. size, value 85c, at 59c

DISHPANS

10 qt. size, value 39c, at...25c
14 qt. size, value 49c, at...30c
17 qt. size, value 75c, at...39c

COFFEE POTS

2 qt. size, value 45c, at....29c
3 qt. size, value 55c, at....32c
4 qt. size, value 65c, at....39c

BERLIN KETTLE

6 qt. size, value 39c, at...25c
8 qt. size, value 49c, at...29c
10 qt. size, value 65c, at...40c
12 qt. size, value 79c, at...49c

TEA KETTLES

2 qt. size, value 39c, at....25c
4 qt. size, value 55c, at....39c
5 qt. size, value 65c, at....45c
7 qt. size, value 75c, at....49c

TEA POTS

1½ qt. size, value 39c, at...25c
2 qt. size, value 45c, at....29c

12 qt. size **Chamber Pails**, value 85c, at 59c

SALE OF WHITE AND COLORED APRONS

White Lawn Aprons, good quality lawn, with 3 rows tucks and deep flounce of embroidery edging; 59c value for..45c

Percale Aprons, white grounds with black stripes and figures, deep ruffle, 29c value, sale price 22c

Black Aprons, fine black sateen, good generous size and quality; 25c quality for 19c

TRUNKS THAT GIVE SERVICE

We have the most complete line of trunks and suit cases to be found in this section of the State. Every trunk customer of ours—and we had many this season—pronounced our line the best and values the most reasonable of any coming under their observation. If you want one come here and we can assure you of absolute satisfaction and save you money.

SALE OF ODD LOT OF DRESSES, SUITS, COATS AND SKIRTS AT LESS THAN HALF PRICE.

$2.50 Dresses reduced to $1.25
$5.00 and $6.00 Dresses, white Lingerie, now $2.98
$15.00 Pongee Coats now $5.98
$22.00 Pongee Suits now $7.50
$15.00 White Serge Coats $5.98
$1.50 White Skirts now 50c
$2.00 Whits Skirts now $1.25

GREAT SALE OF DRESS SKIRTS

200 Skirts for early fall wear, fine all wool quality, in black, brown, navy, green and mixtures; full and generously made, all the lengths from 36 to 42; not a skirt in the lot worth less than $5; while they last at $3.75

SUIT CASES FOR MEN AND WOMEN

Our line consists of the medium priced as well as the fine sole leather case. The kinds we carry are dependable, and serviceable, with straps, fine locks, reinforced corners, good lining and strong handles. This week the price has been **cut below cost.** Here's an opportunity to buy a suit case at less than cost of manufacture.

Come here for your **Canning Materials**, as we are recognized headquarters for everything that you may need in this line and the prices are lower, because we buy in such large quantities direct from the makers, enabling you to save the middleman's profit.

Mason Preserving Jars
1 dozen pints for 55c
1 dozen quarts for 59c

Telephone Wide Mouth Jars
1 dozen pints for 89c
1 dozen quarts for 98c
Jelly Glasses, dozen 25c

Economy Preserving Jars
1 dozen pints for 95c
1 dozen quarts for $1.10

Sure Seal White Glass
½ pints, dozen for 69c
1 dozen pints for 79c
1 dozen quarts for 89c

SALE OF EMBROIDERIES

Edging and Insertion, on cambric swiss and nainsook, 1 to 5 inches wide; 10c value for 5c

Corset Cover Embroidery, 18 inches wide, on nainsook and cambric; values up to 69c, sale price 29c

Dress Flouncing and All-Over Embroidery, 18 to 27 ins. wide; $1.25 value for 39c & 69c

Swiss and Nainsook Edging and Insertion, for dress trimming and underwear; 5 to 18 inches wide; 35c value now.14c

No Fretful Babies When You Use

KINDOLAC

An infant's food of modified cow's milk in dry form — merely mix with water.

Will not sour on the stomach. Keeps babies well nourished and happy all through the year.

50 CENTS

ALL DRUGGISTS

A Generous Glass of Beer

on a day when collars wilt and ambition withers, will do you a whole lot of good.

Beer, good beer, pure beer, is surely the best drink in summertime. But be sure and order

Bartholomay
ROCHESTER
Beer or Ale

a perfect, unmatchable brew that satisfies the palate, quenches the thirst, agrees with the stomach, and benefits the entire body.

DISTRIBUTED BY

Henry Haurand
68 Somerset St.
'Phone 229

AUGUST'S RAINFALL FAR ABOVE NORMAL

The precipitation for the month of August, which was unusually heavy was 3.34 inches above the normal, according to the report of Weather Prophet John Neagle. The previous heavy rains for August were as follows: In 1888, the rainfall was 10.53 inches; 1901, 10.10 inches; 1904, 10.45 inches; 1905, 7.63 inches; 1908, 6.60 inches. The rainfall from Jan. 1 to Sept. 1 of this year, amounted to 31.85 inches. The normal is 33.74 inches. The following statistics complete the report of the weather for August:

Highest temperature, 96 degrees, date 11th; lowest, 48 degrees, date 21st; mean temperature, 71.6 degrees; normal temperature, 71.2 degrees; mean maximum, 82.2; mean minimum, 61.1; mean daily range, 21.0; greatest daily range, 38.0; total precipitation in twenty-four hours, 4.07 inches, dates, 30-31.

Number of rainy days with .01 inch or more precipitation, were ten, on the following dates: 15, 17, 18, 24, 25, 26, 27, 29, 30, 31. Number of days clear, eight; partly cloudy, ten; cloudy thirteen. Dates of thunderstorms 11, 15, 17, 18; dates of hail, 18, size of large pea. During the shower on the 15th, the temperature dropped 20 degrees. The mean temperature for the month was 0.4 degrees above normal. The prevailing wind was northeast.

HAHNE & CO'S 53RD ANNIVERSARY.

All eyes are focused this week on Hahne & Co.'s big Broad street store for this greatest of New Jersey's merchantile institutions is going to celebrate its fifty-third anniversary in its usual whole-souled fashion. Preparations for the event have been going on for days. Merchandise men have been gathering goods for the big sale which is always a conspicuous feature of the occasion. Decorators have been planning beautiful effects both inside and outside the store. Automobiles and wagons, drivers and horses have been burnished up preparatory to the big street parade on Tuesday morning. Interesting musical events have been planned for every day of the two weeks of the celebration. More than a hundred thousand souvenirs have been prepared for distribution and the great birthday cake, with its fifty-three candles, will be the center of attraction. The growth of the Hahne & Co., establishment from a little bird store covering 900 square feet in 1858 to the immense plant today, covering 633,500 square feet, is one of the most interesting phases of Newark's wonderful growth, and well serves to mark the progress of the city toward the goal set for it by its more progressive cities. Everybody will rejoice with Hahne & Co., on this momentous occasion, and many thousands of Jerseymen, not only from Newark, but from the many towns throughout the northern section of the State, will pay the store a visit and participate in the many enjoyable features planned for their pleasure. Voss' Concert Band will give concerts Tuesday afternoon, 2 to 4 o'clock. Miss Nan G. Biggin will be the soloist.

PERSONAL.

Mr. and Mrs. Sandford Ramsey, of Dunellen, have been visiting relatives in this city.

David Carr, of Newark, has been visiting Mr. and Mrs. Henry Leifke, of West Front street.

Miss Julia Williams, of Somerset street, is visiting relatives at Bridgeport, Conn., over Labor Day.

Miss Kathryn Day, of Grove street, has returned from a visit with her grandparents at Weston.

Miss Ruth Day, of Grove street, who has been spending the week at Weston, has returned home.

Mrs. Ida M. Slater and her daughter, Miss Clyde Slater, of Watchung avenue, are at Asbury Park, where they are registered at the Beechwood Inn for two weeks.

Clifford Cole, of West Second street, and Richard Bittle, of West Front street, spent yesterday at Asbury Park. They made the trip both ways on their motorcycles.

Captain Frederickson, of the police department, who has been taking the place of Chief Kiely during the latter's absence on his vacation, expects to start the latter part of the week on his annual outing.

Dr. and Mrs. C. A. Gesswein, of The Bristol, have returned from Stroudsburg, Pa., where they spent several days. They were accompanied by the former's sisters, the Misses Laura and Rose Gesswein.

Judge William Newcorn will leave in a few days for Cleveland, Ohio, where he will attend the annual convention of the national council of the Improved Order Red Men. The convention will continue for a week.

New Directors Arrive.

Miss Faith Parmalee and Miss Margaret Bradshaw, both of Oberlin, Ohio, who are respectively the new secretary and physical director of the local Y. W. C. A., are now in charge at the Plainfield association.

Miss Alice Carroll, organist of Grace M. E. church, had charge of the music at the services Sunday, having returned from her summer vacation.

AMONG OUR NEIGHBORS

SOUTH PLAINFIELD.

Miss Annabell Lynch has returned to her home in Elizabeth, after a visit with her cousins, the Misses Catherine and Margaret Kaine.

Mr. and Mrs. William Anderson have returned to New York after a visit with Mrs. Anderson's mother, Mrs. H. Mundy.

John McDonough, of New York, is spending two weeks vacation with his parents, Mr. and Mrs. James Gallagher.

Mr. and Mrs. Frank Soper, of Jersey City, are visiting Mr. Soper's parents, Mr. and Mrs. Albert Soper.

Francis McCaffrey, of Elizabeth, has returned home after a visit with his sister, Mrs. P. F. Kaine.

Mr. and Mrs. C. Smith have returned from a visit with friends in Jersey City.

Mr. and Mrs. William Lidden are entertaining Miss Maguire, of New York.

B. Zurlo is putting cement porch and sidewalks in front of his fruit store.

Mrs. A. Newell and daughter are visiting friends in New York.

Edward Horn is visiting out of town friends.

Dunellen Couple to Wed.

Miss Gretchen Wirth and William J. Winges, both of Dunellen, will be married the latter part of this month, following the announcement of their engagement on Saturday. Miss Wirth, who has resided at Dunellen four years, is a native of Bavaria, while Mr. Winges is a native of Germany. He came to this country in 1848. He was formerly a freeholder of Hudson county, a member of the Hudson County Water Commission and served as a member of the Hoboken Council. He has resided in Dunellen about twenty years.

Violated Ordinance.

William Winkleholtz was arraigned before Judge William G. DeMeza in the city court Saturday morning for not having a light on his wagon last Tuesday night. Patrolman Wicht made the arrest. Winkleholtz explained to the court that he had not seen the notice requiring drivers to carry lights after dark, but now that he had been advised regarding it he would do so in the future. Sentence was suspended.

Will Reside in New York.

Rev. Dr. and Mrs. J. A. Chambliss, of Central avenue, have decided to make their home in New York city. Mrs. Chambliss leaves this week for an extended trip through the South, visiting her children and in October Dr. Chambliss will meet her in the South, where the couple will celebrate their golden wedding anniversary, which occurs in that month. Afterward they will return to New York to live.

Jerusalem Lodge, No. 26, F. and A. M., will hold communications tonight and on September 19. On the latter date the master mason degree will be conferred.

YOUR OPPORTUNITY

is available right in your own town. Many useful, serviceable and up-to-date pieces of FURNITURE are now on our floors and the factories are shipping us daily furniture of quality and character.

POWLISON & JONES

showrooms exhibit an assortment of Furniture which will provide for your needs at a very reasonable outlay of money. Now Mrs. Housekeeper be just---come and see for yourself and your own best interest and happiness

149-151 E. Front St. Plainfield, N. J.

PLAINFIELD WINDOW CLEANING CO.
M. MERSTRICH, Prop.
Stores, Offices, Private Residences, New Buildings Cleansed, Scrubbed and Oiled. Office, 145 East Front Street. Tel 864-J.

J. C. POPE & CO.,
INSURANCE AGENTS
110 E. Front St. Plainfield, N. J.

CHAS. KEIDERLING
FURNITURE PACKER.
Furniture, Trunks, Pictures, China, Glass and Bric-a-Brac Packed and Crated for Storage and Shipping. Storage Rooms to Let.
Tel. 559-J 348 E. Front St.

FRANK NEIDIG'S
LINCOLN MEAT MARKET
Fine Meats, Vegetables, Oysters and Heinz's "57."
94 Somerset St.
Telephone—781

Leland Manning
MASON AND BUILDER.
Estimates Furnished.
Jobbing a Specialty.
1120 Myrtle Avenue. Tel. 347-J.

JOHN WIRTH
(Successor to Henry Liefke.)
BAKERY AND CONFECTIONERY
201-203 West Front St. Tel. 728
Orders delivered at short notice.

Parquet and Hardwood Floors.
Old Floors Refinished
GEO. E. WATT
150 North Ave. Tel. 333-w

A. H. ENANDER
Sanitary Plumbing, Gas Fitting, Steam and Hot Water Heating.
Contractor for Sewer Connections.
125 WATCHUNG AVE.

JOHN WINZENRIED'S
Storage Warehouse
316-318 WEST FRONT ST.
Separate Rooms—Clean and Dry. Furniture removed with care.
Tel. 646-R residence 312 Lee place.

KIVANTINOS & JELLING
Successors to Alex. Lusardi.
Foreign and Domestic Fruits, Choice Confectionery, Nuts, Cigars, etc.
211 W. Front St. Tel. 886-W

Cedar Posts & Bean Poles
KINDLING AND GRATE WOOD.
Prompt deliveries. Orders received at 89 SOMERSET STREET.
JOHN MOBUS
P. O. Box 320. Telephone 19-F-41

SATISFACTION

If You Purchase the

MATHUSHEK & SON PIANO

Liberal Credit—Call and Make Your Terms.

Some Used Pianos taken in Exchange for the Always Reliable Mathushek & Son.

PIANO BARGAINS

$65, $75, $90, $100, $125

Pianos from rent, good as new, 20 per cent. discount off former price. Some Used

PLAYER PIANOS

SPECIAL BARGAINS

During the Months of July and August.

MATHUSHEK & SON PIANO CO.

310 WEST FRONT ST.
Tel. 1365

Renting, Tuning & Repairing.

OVER 65 YEARS' EXPERIENCE

PATENTS

TRADE MARKS
DESIGNS
COPYRIGHTS &c.

Anyone sending a sketch and description may quickly ascertain our opinion free whether an invention is probably patentable. Communications strictly confidential. HANDBOOK on Patents sent free. Oldest agency for securing patents.
Patents taken through Munn & Co. receive *special notice*, without charge, in the

Scientific American.

A handsomely illustrated weekly. Largest circulation of any scientific journal. Terms, $3 a year; four months, $1. Sold by all newsdealers.

MUNN & Co. 361 Broadway, New York
Branch Office, 625 F St., Washington, D. C.

DID YOU HAVE —OR— DID YOU Not HAVE TIRE TROUBLE

While you were on that tour? It is best to have your tires in condition before you start out again.
TRY THE
Plainfield Auto Tire Co.
407 WATCHUNG AVENUE.

J. HIMMELFARB

Ladies' Tailor and Dressmaker
begs to announce that he has reopened his establishment at
Nos. 309-311 New St., near Truell Court,
where he will be pleased to meet and serve his former customers and the general public. Prices reasonable. Workmanship guaranteed. Telephone connection.

ESTATE of Anthony Compton Vail, Deceased. Pursuant to the order of George T. Parrot, Surrogate of the County of Union, made on the application of the undersigned, Administratrix of said deceased, notice is hereby given to the creditors of said deceased to exhibit to the subscriber under oath or affirmation their claims and demands against the estate of said deceased within nine months from the twenty-sixth day of August, 1911, or they will be forever barred from prosecuting or recovering the same against the subscriber.
CAROLYN VAIL CUTLER, Administratrix.
Fees $11.10 8 28 ouw-m-9

I. GOLDBERG.
Tel. 1512-L. 510 Watchung Ave.
EXPERT LADIES' TAILOR.
Perfect fitting and good workmanship guaranteed.
Special prices on Linen Suits for this season. 5 10 tf m-w

SMALLEY BROS.
147 North Avenue.
BUTCHERS
CHOICE MEATS.
GAME IN SEASON.
ROASTING AND BROILING CHICKENS A SPECIALTY.
Orders called for and delivered.
Telephone 88-A.

Camp Ram's Horn
Halsey Island, Lake Hopatcong.
Just the place for a young man to thoroughly enjoy his vacation at a moderate cost. Excellent cuisine, Boating and Bathing. Write for terms.
THOMAS M. MUIR, Proprietor.
Box 118, Lake Hopatcong.

McCULLOJGH'S STEAM MILL.
21 Steiner place. North Plainfield, N. J.
R. H. McCULLOUGH, Prop.
Sash, Blinds, Doors, Mouldings, Scroll Sawing, Turning, etc.
Estimates cheerfully furnished.

THE DAILY PRESS.

Plainfield, N. J., September 5, 1911.

NEW OFFICERS NOW IN CHARGE OF Y.W.C.A.

Having arrived in this city last Friday, Miss Faith Parmelee and Miss Margaret Bradshaw, the new secretary and physical director of the local Y. W. C. A., have started their work for the coming year and

Miss Margaret Bradshaw,
Physical Director Local Y. W. C. A.

within the next few days will announce the schedules for every department of the organization. It is the intention of the new directors to make this year the best one that the local association has ever known and with this in view, the two young women are now working hard to ac-

Miss Faith Parmelee,
Secretary Local Y. W. C. A

complish their aim. They have already become acquainted with a large number of the members of the association and have become extremely popular within the five days that they have been in Plainfield.

PARKER FIELD OPENED

(Continued from page 1.)

exemption. He paid a tribute to former Mayor Charles J. Fisk, who first started the playground movement in this city, and had brought the Parker field to a reality.

The flag was unfurled to the breeze while the children waved small American flags and as the band played "The Star Spangled Banner," the youngsters and older people joined in the National anthem while bombs added to the salute with their sharp explosions. The baseball game between the Plainfield and Westfield teams of the Central New Jersey League, was played on the new diamond of the field .

New Curate at Grace Church.

Rev. John G. Currier, who is now rector of Trinity Episcopal church at Milton, Vermont, has been secured as assistant to Rev. E. Vicars Stevenson, rector of Grace church, and will assume his new office October 8. He succeeds Rev. Elory G. Bowers, who resigned to become rector of St. Stephen's church.

Baseball Note.

Owing to lack of space today many baseball games played on Labor Day will be recorded in tomorrow afternoon's issue of this paper.

—Try our printing. Prices right.

Headquarters for
Gibson's
RYE.
E. C. Westcott, Agent.
115 East Front Street.

CARD OF THANKS.

Mr. and Mrs. Mateo Mauro desire to express to all their friends and neighbors their most heartfelt appreciation for the help and sympathy extended to them in the time of their recent sorrow in their loss of their son.

NEW FALL GOODS

The entire store is busy putting on that newness that bespeaks of Jack Frost days. Bright new goods are pouring into the various departments and on every hand you are greeted with new and snappy merchandise. Our trade demands goods of character and our sole aim in stocking our departments is to meet these demands regardless of the little difference in the cost of the ordinary and the extraordinary. All the improved methods and advanced skill in the production of the present day needs are pictured in this array of excellence which invites inspection and offers such helpful suggestions that shopping here is really a pleasure.

NEW FALL DRESS GOODS

Our Dress Goods Department is an assemblage of the most pleasing and perfect productions. There is such a wide diversity of styles, yet all of the most harmonious effects. The new **SCOTCH TWEEDS** for Fall and Winter; **SCOTCH PLAIDS** in a dozen different designs; **SERGES** in all the leading shades; **ROXANNA CLOTH** in brown, navy and black; **SHEPPARD CHECKS** in black and white, all widths from 36-in. to 56-in.; also the **SHEPPARD CHECKS** in brown and white, blue and white and green and white; **MOHAIRS** in browns, navy, cream and black.

THE WHITE GOODS DEPARTMENT

Our White Goods Department is always a place of attraction for the ladies and just at this time are the good things to be found in abundance. At no other time of the year is the housewifes attention turned to the things of this department as right now. The Dining Room, the Bedroom and her own personal effects must be replenished from this department, which is completeness in itself. Then, too, adjoining this department is the drapery department, wherein are featured the newest novelties from the most progressive mills.

NEW FALL MEN'S FURNISHINGS

A man always knows what he wants although there is a diversity of tastes among men. Our Men's Department always caters to these various tastes from the ordinary to the exclusive and the prices always consistent with quality.

OUR CARPET DEPARTMENT

This is indeed a feast for those in search of floor coverings. Such a display would do justice to a much larger city, but variety is the keynote to success in this particular line. We have the variety from some of the best mills and the prices are right. Here are a few of the good things we are offering in this department:

AXMINSTER RUGS—In rich Oriental colorings, exclusive designs:
Size 9x12, specially priced at $18.98
Size 8-3x10x6, specially priced at $16.98
Size 6x9, specially priced at $11.98
Size 3x6, specially priced at $3.75
27-in.x54-in., specially priced $1.98
18-in.x36-in., specially priced at 98c

HALL AND STAIR CARPETS—A good Tapestry Brussels Carpet, in hall and stair patterns, in greens and tans, at, yd.. 50c
Also **KABA CARPETS**, in hall and stair patterns:
3-4 Stair Patterns for yard 38c
4-4 body at yard 45c
KRE-MO-LA—An excellent preparation for cleaning carpets, rugs, upholstered furniture and clothing, a large package for 50c

WINDOW SHADES MADE TO ORDER; MEASUREMENTS TAKEN AND ESTIMATES CHEERFULLY GIVEN; WORKMANSHIP OF THE BEST.

OUR FURNITURE DEPARTMENT

Almost every day for the past month has brought us new goods for this department and we are now arranging them on our floors in contemplation of a busy fall season. It seems that this line gets better every year with the improved machinery and advanced methods of manufacture and the advancement in the art of designing good furniture. Special attention for those furnishing a home is called to our "CLUB PLAN," which eliminates the financial difficulty by extending liberal terms. Our salesmen will explain the method.

Woodhull & Martin Co.

Free Deliveries
To All Points

YOUR HOUSEHOLD ACCOUNT

Your household account may be kept here separate and apart from your other funds and if you maintain a balance of $500 or more, 3% interest will be allowed.

Accounts smaller than this, however, are solicited and will receive the same careful attention.

We will appreciate a portion of your business.

THE STATE TRUST COMPANY
CAPITAL $100,000.00.

ORGANIZED 1864

THE FIRST NATIONAL BANK OF PLAINFIELD.

A COMMERCIAL BANK WITH SAVINGS and SAFE DEPOSIT DEPARTMENTS.

FOUR PER CENT. INTEREST PAID ON SAVINGS ACCOUNTS.

Baby's First Shoes

Delicate pinks and blues as well as whites and blacks —new and dainty patterns—the pair **50c**

For the baby just beginning to walk

90 cents to $1.25.

M. Dantsch

127 East Front St.

P. S.—We shod your grandfather

John S. Lewis

Artesian Well Contractor.

Estimates Cheerfully Given

Box 173,

Scotch Plains, N. J

BLANKETS and CURTAINS
LEFT TO BE
CLEANED
WILL BE STORED OVER SUMMER IF DESIRED.

Beginning July 15, ending September 2, store will close at noon on Saturdays.

G. O. KELLER'S
CLEANING ESTABLISHMENT
125 PARK AVENUE TELEPHONE 857-J

Plainfield Theatre
Tonight at 8:15--- THE BEST COMEDY EVER PRODUCED IN AMERICA
"SEVEN DAYS"
PRICES—25c, 50c, 75c, $1.00, $1.50

FRIDAY, SEPTEMBER 8—ONE NIGHT ONLY
Fred. J. Bailey and Gerald Fitzgerald Present the Real Musical Comedy Event of the Season
Bailey & Austin
IN
"The Top O' Th' World"
With Big Original Number One Company
Seventy People (actual)
Augmented Orchestra
3—Baggage Cars of Production—3
Prices . . 25c, 50c, 75c, $1, 1.50

SATURDAY ONLY, SEPTEMBER 9
BILLY B. VAN
and the BEAUMONT SISTERS in an original Musical Comedy entitled
"A Lucky Hoodoo"
50—Company of—50 Prices 25c, 50c, 75c, $1

Monday, Sept. 11—One Night Only
ELSIE JANIS
in Charles Dillingham's New Musical Comedy Success
"THE SLIM PRINCESS"
Book by Henry Blossem, from George Ade's Famous Story
Music by Leslie Stuart, Composer of "Florodora"
COMPANY OF 80 PEOPLE
SUPERB PRODUCTION FROM THE GLOBE THEATRE, N. Y.
Prices 25c, 50c, 75c, $1, $1.50, $2
SEATS NOW SELLING

EXCURSIONS.

LAST AND BEST EXCURSION OF THE SEASON TO
ASBURY PARK,
THURSDAY, SEPT. 7
To Be Given Under the Auspices of
Trinity Commandery, No. 17, K. T.

Train leaves Plainfield at 9 a. m. Returning from Asbury Park at 9 p. m. Grand Knights Templar Parade, Pryor's Special Band Concert. Moonlight on the beach.

TICKETS - - $1.25
CHILDREN 90c
To be had from any member of the Commandery.
3 29 6

UP THE HUDSON
SPECIAL DOLLAR EXCURSION
TO
WEST POINT AND OFF NEWBURG
Sunday, September 17th,
Via NEW JERSEY CENTRAL
AND
STEAMER "MONMOUTH"
Direct connection at Jersey City Station
$1 Leave Plainfield 8:52 a. m. $1
CHILDREN 50 CENTS
8-31 9-5 7 12 14

ENROLL NOW

Thorough instruction in all business branches. Finest equipped Business College in Plainfield. New typewriter for each student. SPECIAL TUITION OFFER during August.
College opens August 1, 1911. Send for catalogue. Tel. 65.

Drake Business College

Notice of Removal

J. Lacosta's fruit and produce stand, formerly in the city market, has removed to 125 North avenue, one door above city market. Here will be found a large assortment of fruits and vegetables, etc., where I will be pleased to see my old as well as new customers.

8 30 6 J. LACOSTA.

—300 baskets of white and yellow peaches, for canning, will be on sale at Neuman Bros.' tomorrow.

REMOVED
OFFICE OF
Hoagland's Express
To 116 West Second Street
PLAINFIELD THEATRE BULDG.
Telephone 883-W.

LATOURETTE'S STORE REMOVED TO 39 SOMERSET STREET
(THE OLD STAND)
Bargains in slightly used Furniture
D. F. STARCK, Prop.

—Job printing. Satisfaction assured.

Manual Massage
(The Battle Creek System).
R. Morris Adkins
MASSEUR and HYDROPATH
Treatment by appointment only.
'Phone, Plainfield 150

Fresh Killed Poultry and New Laid Eggs.

OUR FRESH KILLED BROILERS and SPRING DUCKS are now ready for market. For QUALITY & PRICE they cannot be surpassed. Ask for prices. Our NEW LAID EGGS cannot be surpassed, either in FRESHNESS or FLAVOR, because no eggs are over three days old when delivered, and because our HENS are kept in a sanitary manner and DO NOT RUN AT LARGE. We deliver Tuesdays and Fridays. A trial is solicited. Drop us a card to call.

Grace Poultry Farm
Somerville, N. J.

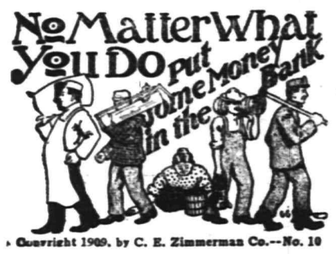

Copyright 1909, by C. E. Zimmerman Co.--No. 10

NO MATTER WHAT YOUR WALK IN LIFE OR WHAT YOUR STATION MAY BE, you have an opportunity to be the possessor of a bank account, and it only remains for you to realize the importance of this one thing, to render you independent.

PLAINFIELD SAVINGS BANK
4% INTEREST.

"AT THE FOUNTAIN" SPECIAL

AZUREA SUNDAES 10c MAJESTIC SUNDAES 10c
PYRAMID SUNDAES 15c PRINCETON DELIGHT 15c

CRANE'S PHILADELPHIA ICE CREAM

DON'T YOU WANT TO TAKE SOME HOME?

T. S. Armstrong

THE APOTHECARY Cor. Park and North Aves.

LIBERAL INTEREST PAID ON DEPOSITS

4 0/0 on SAVINGS ACCOUNTS

3 0/0 on CHECKING ACCOUNTS of $500 or more.

CITY NATIONAL BANK

Capital - - $150,000.00
Surplus and Profits - 280,000.00
(all earned)

JONES WINS 1 MILE CITY CHAMPIONSHIP

The annual Labor Day bicycle race meet of the Plainfield Cycle Club, held yesterday was marred by a bad accident to Percy Haberle, who was considered one of the most likely in the field of contestants. He was spilled while riding in the county championship event and was badly cut about the arms and legs. Last year he won this event and also captured the city championship. Owing to his injury he was unable to qualify for the final heat.

The showing made by young Jones was somewhat of a surprise to his friends although the time made in all of the events was not as good as has been made over the course and consequently did not lower any of the records made in any of the previous meetings. It is doubtful that Haberle would have been in the money even if he had not been hurt as he was not riding up to form in any of the heats prior to his accident.

The motor paced event took well and the outcome was closely watched. Spills were rather looked for in this event but none marred it.

The one mile city championship was won by Gifford Jones—time 4 minutes, 47 seconds. W. Drake was second and E. S. Bird third. The two mile boys handicap was won by Malcom Marsh, ½ minute handicap, in 5 minutes, 18 1-5 seconds. Ed. Simon, scratch, was second. The others finishing in this event were W. Simon, W. A. Arden and S. Smelson. Tom Smith, of Irvington, won the one mile county championship—time 8 minutes, 20 seconds.

The five-mile motor paced event was won by Gifford Jones—time 12 minutes. He was paced by Jack Horner. William Drake, paced by E. A. Giddes, covered the course in 13 1-5 minutes.

In the first heat of the one mile city championship, Percy Haberle and E. S. Bird were the two to qualify—time 4 minutes, 15 seconds. Those qualifying in the second heat were H. Jones, G. Jones and W. Drakee—time 5 minutes, 43½ seconds.

E. S. Bird finished first in the first heat of the one mile county championship—time 3 minutes, 48 1-5 seconds. Gifford Jones was second. In the second heat Tom Smith finished first in 3 minutes, 57 1-5 seconds. E. S. Bird finished second in the final heat and Jones third.

W. J. Trembath and W. Betts were judges and J. Branard was timer.

Home-Coming Week.

The committee appointed by President George L. Babcock, of the Chamber of Commerce, to take under consideration the advisability of holding "A Home-coming Week and Exposition," will present its report in the Chamber's assembly room tonight.

Civil Service Examination.

The Civil Service Commission announces that an examination will be held on Monday, September 11, for sergeant-at-arms, Plainfield District Court, salary about $40 a month in court attendance and fees.

—Extra fancy white and yellow peaches, $1.25 and $1.35 a basket, at Neuman Bros.' tomorrow.

Mrs. Frank P. Storr, of West Front street, who went to Liberty, Sullivan county, N. Y., for her health, returned a few days ago, but her health is not much improved.

Roth & Co.'s SPECIAL

In Genuine Spring Lamb Wednesday Sept. 6

Hindquarters of Spring Lamb lb 15c
Legs of Spring Lamb . . lb 15c
Forequarters of Spring Lamb lb 9½c
Best Compound Lard . . lb 8½c
Fancy Bacon, by strip, lb 17½c
Clear Fat Fancy Salt Pork . lb 12½c
Smoked Liver, Bologna, Fresh Liver, Bologna, lb . 14c

AMUSEMENTS.

PROCTOR'S

BIJOU DREAM.
ALWAYS COOL & COMFORTABLE
THE BEST REFINED VAUDEVILLE
Entire Change Monday and Thursday
TODAY'S PROGRAM
"Mulberry Bend," a comedy sketch; Willie Hale and His Juggling Boy; Robinson & Thompson, singing and talking; Anna Madigan, the Irish Nightingale.
Matinee daily—Prices 10c, 15c, 25c.

WE ARRANGE LOANS

to the entire satisfaction of our customers and the RATE OF INTEREST charged is only SIX PER CENT. A YEAR. We also make a fair charge for services rendered in searching records, appraising security, etc. In addition to the privilege of making easy weekly or monthly payments, we also give a COPY of agreement, which shows amount advanced, number of payments, and discount.

HONORABLE DEALING and COURTEOUS TREATMENT.

HOUSEHOLD LOAN CO.,
140 E. FRONT ST., PLAINFIELD. NEW JERSEY.
Office Hours 9 a. m. to 6 p. m.
Telephone 620-J.

AUCTIONEERS

WM. A. SCHORB & CO.,
Plainfield Second-hand Furniture Store.
Are prepared to conduct auctions of Household Goods, Real Estate or Personal Property; Prompt Service and Satisfaction Guaranteed; also dealers in second-hand furniture; we buy and sell everything.
120 Madison avenue, Jackson Building. 'Phone 1707-W.

Watchung Express Co.
Incorporated.
120 Madison Ave. Tel. 1064-M-2
All Orders Promptly Attended To.

EDUCATIONAL.

The Hartridge School
202 West Seventh Street, corner of Arlington Avenue.
WILL BE RE-OPENED SEPT. 26TH
A Private School carefully graded throughout. Number in each grade limited.
Special teachers of French, German, Art, Music and Calisthenics.
Kindergarten.
Elementary Department.
Seven grades.
Academic Department.
Five grades—General course and College preparatory. Certificate admits to Vassar, Smith and Wellesley.
Gymnasium.
In-door play-room and bowling alleys. Large out-door play grounds.
EMELYN B. HARTRIDGE, A. B., Principal.
For circulars or for further particulars address Miss Hartridge. Telephone 35.
9 1 tf

Mr. Leal's School
for Boys will be re-opened on
Tuesday, September 19

Main purpose the preparation of boys for college.

Teachers all men of experience.

Better equipment for care of physical development, gymnastic and supervision of sports than ever before.

Junior department carefully graded and re-organized.

For information address the principal.
9 2 tf JOHN LEAL.

S. FREDERICK SMITH
Organist and Choirmaster of Grace P. E. Church.
Instructor of Piano and Singing.
Classes in Technique, Harmony and Ensemble Playing.
Engagements Accepted for Organ Recitals, Concerts, Weddings, etc.
RESIDENCE AND STUDIO,
902 WATCHUNG AVE.
'Phone 816-W.

HENRY VON HOFE
PIANO STUDIO
Professor with the New York German Conservatory of Music.
Watchung Ave., Cor. Pearl St
At Studio Mondays 10 a. m. to 8 p. m., Wednesdays and Thursdays 10 a. m. to 1 p. m.
9 1 3mos

Students May Enter at Any Time.
Plainfield Business College and School of English
For Practical Business Training
Visitors Welcome. Investigate Now
A. S. HERR, Principal & Proprietor
Woodhull & Martin Bldg. 'Phone 340

NEW YORK LAW SCHOOL
174 Fulton St., N. Y. City
Day School | "Dwight Method"
Evening School | of Instruction
Near Hudson Terminal Station. LL. B. in two years; LL. M. in three years. Special course on N. J. practice. Send for catalogue.
8 1 26 eod GEORGE CHASE, Dean.

James J. & Chas. A. Higgins
UNDERTAKERS AND EMBALMERS
Announces the opening of their office at
332 PARK AVENUE, Cor. Fourth Street
TEL. CONNECTION—NIGHT AND DAY SERVICE
New Jersey and New York Licenses
Established in Elizabeth since 1868

T. A. MOORE
UNDERTAKER
Office and Residence,
614 East Sixth St. 'Phone 741-R.

Established 1872.
P. CASEY & SON.
UNDERTAKERS AND EMBALMERS
Office 116 Park Ave. Tel. 884-W. Res. 417 W. 2d St. Tel. 903-R. Office open day and night. N. Y. office 10 E. 22d St. Tel. 2094-Gramercy.

A. M. RUNYON & SON,
UNDERTAKERS.
402 Park Avenue. Telephone No. 40. Office open day and night. Office of Hillside Cemetery. New York office—50 Great Jones St. Tel. call 3345-Spring. New York Embalmers License—1226. New York Registered Licensed Undertaker No. 815.

Chas. L. Stanley,
159 East Front St. 'Phone 928
Headquarters for choice Cut Flowers and Potted Plants. Floral design work a specialty.
33,000 feet of glass. South Ave.

L. L. MANNING & SON.
STEAM GRANITE WORKS.
Corner Central Ave. and West Front St. Opposite First Baptist Church

DIED.

McDONOUGH—In North Plainfield, September 2, 1911, Mrs. Norah McDonough, beloved wife of the late John McDonough, in her 74th year.

Funeral from her late residence, 65 Fairview avenue, North Plainfield, Wednesday, September 6, 1911, at 8:15 a. m., and at St. Joseph's church at 9 a. m. Interment St. Mary's cemetery.

EBLE—In this city, September 4, 1911, Anna E., infant daughter of Mr. and Mrs. Carl Eble.

Funeral from the residence of her parents, 118 East Second street, Wednesday, September 6, at 2:30. Interment at Somerville, N. J.

NEUMAN BROS.

will have 250 baskets of choice White and Yellow Peaches on sale tomorrow. Prices 75c, $1.00, $1.25, $1.35. This is fine fruit. Also Bartlett Pears, Plums and Apples. Display room, opposite store, formerly occupied by Woman's Exchange.

NEUMAN BROS.
GROCERS
Watchung Ave. and Fifth St. Telephone 760
Efficient and Rapid Delivery Service to All Parts of the City

Classified Advertisements

SITUATIONS WANTED—FEMALE.

GOOD cook can take a situation; Plainfield references. Address H. S. A., care Press. 9 5 3

A YOUNG, refined lady would like to teach elementary subjects and English in a family for part of each day; she would also be willing to interest the children in walks and games. N. J. K., care Daily Press. 9 5 2

A REFINED, educated young lady would act as coach to backward pupils; high school or grammar school. A. K., care Daily Press. 9 5 2

YOUNG girl would like situation of taking care of doctor's or dentist's office. 610 West Fourth St. 9 5 2

LADY understanding dressmaking would like position in private family or with dressmaker by the day. Address 17 Lincoln place. 9 5 3

POLISH girl wants general housework. 681 West Third St. 9 5 3

LAUNDRESS wishes work out by the day. Anthony, 215 Muhlenberg place, Plainfield, N. J. 8 29 6

ROOMS AND BOARD.

TWO connecting front rooms; second floor; furnished or unfurnished; gas, bath, telephone; near Crescent avenue and select boarding houses; adults only. Address E. N., care Press. 8 31 6

FOR RENT—Large front room and smaller room. 609 Madison avenue. 8 29 6

NEATLY furnished rooms, with private family; rates reasonable; improvements. 420 Madison Ave. 9 5 1m

GENTLEMAN or couple desiring superior accommodations with private family, large room or two connecting rooms; excellent table. Address Mrs. E. S. Harper, Front street, Scotch Plains. 9 2 3

ONE large front room and one single room with board. Apply Mrs. A. L. Waldorf, 134 Crescent avenue. 4 15 tf

ATTRACTIVE room for couple; exceptional table. Mrs. Williams 137 Crescent avenue 12 5 tf

LARGE room with board in quiet, select home. 602 Madison avenue. 8 15 1mo

FURNISHED rooms, light housekeeping, in nice neighborhood, near centre of town. 225 East Front. 9

HELP WANTED—MALE.

A MAN to cut corn. Call Room 1, Smalley building, 9 a. m. 9 5 2

WANTED—Man who understands the care of cow and horse, to make himself generally useful. Address C. A. B., care Press. 9 1 3

A MAN to help on farm. Address (Z), care Press. 9 5 3

LOST AND FOUND.

LOST—Sunday night, gent's blue serge coat. Inquire at Press office, reward. 9 5 3

LOST—Lady's gold watch, Sept. 4, between Grandview avenue, Somerset street, in trolley car or junction. Reward, 60 Grandview avenue. 9 5 2

MONEY TO LOAN.

MONEY TO LOAN on bond and mortgage. Mulford, opposite depot. 12 28 tf

TITLES abstracted for purchasers of real estate and bond and mortgage loans. Chas. J. McNabb, 209 North avenue. 2 18 tf

MONEY TO LOAN on bond and mortgage. Charles L. Moffett, attorney, Woodhull & Martin building. tf

MONEY to loan on first bond and mortgage, in sums ranging from $1,000 to $5,000. J. V. E. Vanderhoef care of Woodhull & Martin Co. 2 17 tf

MONEY to loan on bond and mortgage. J. T. Vail. 4 9 tf

MORTGAGES placed on good security. Francis J. Blatz, First National Bank Building. 8 21 tf

$25,000 TO LOAN at 5 per cent in sums to suit, on good mortgages. Elston M. French, 171 North avenue. 9 19 tf

HELP WANTED—FEMALE.

WANTED—White girl for general housework; no washing. Apply 832 Webster place. 8 15 tf

WANTED—White girl to care for children and do upstairs work. Apply afternoons,— 248 East Ninth street. 8 23 tf

SKIRT SEAMERS, EXAMINERS, FINISHERS; ALSO TIME WORKERS WANTED. APPLY NAT LEVY & CO., RINK BIULDING. 8 30 tf

WANTED—Operators, also learners on ladies' muslin underwear. Shiller Bros., 320 West Front street. 9 2 1mo

WANTED—A good competent cook and waitress in private boarding house. 609 Madison avenue. 8 29 6

WANTED—Maid and girl; maid to attend children; girl for general housework; pleasant home for two respectable white girls. Crane, 243 Leland avenue. 9 5 2

WANTED—Girl for general housework. Mrs. Hockridge, 131 Crescent avenue. 9 5 tf

WANTED — Competent cook, white; good home and good wages. Call 556 Belvidere Ave. 9 5 3

WANTED—Competent white laundress, also a waitress. Apply 996 Central avenue, after Thursday, September 7. 8 30 tf

A WOMAN to help with general housework; no washing. Address General, care Press. 9 5 3

WANTED—Ladies to distribute circulars; easy work; no canvassing; good salary. Apply at once at Neilson & Deckson's, photographers, 131 East Front St. 9 5 2

FIRST-CLASS laundress wanted by the day. Apply 155 Crescent Ave. 9 5 3

COMPETENT cook (white) desires position. Call 523 West Sixth street. 9 5 3

WANTED—Housework in a small family; reference. Address J. R., Press office.

GIRL wanted for general housework; small family. Apply 41 Willow avenue, after 2 p. m. Thursday. 9 5 2

WANTED—A nurse girl; white. 212 East Fifth St. 9 5 3

WANTED—White woman for plain cooking. 97 Somerset street. 9 2 3

WANTED—Pressers on ladies' muslin underwear. Schiller Bros., 320 West Front street. 9 2 3

WANTED—Young girl to assist waiting on table for night dinners. 433 East Seventh street. 9 2 tf

WANTED—Strong girl able to wheel invalid's chair during day. 145 East Sixth street. 9 2 tf

WANTED—White girl for general housework; no washing; references. 329 Franklin place. 9 2 tf

MILLINERS WANTED, EXPERIENCED MILLINERS; EXCELLENT POSITIONS FOR COMPETENT PERSONS. APPLY TO BONN'S MILLINERY STORE. 8 31 tf

COOKS, waitresses, nurses, general houseworkers, chambermaids and laundresses, married couples, white and colored. Call Mrs. Keller's Agency, 22 Somerset place. 'Phone 1724. 8 31 1mo

WANTED—Girl for general housework. 515 Belvidere avenue. 8 30 tf

WANTED—Laundress for three days a week. Apply 996 Central avenue, after September 7. 8 30 tf

WANTED—Girl to make herself generally useful and do errands. 141 East Fifth St. 8 19 tf

WANTED—MISCELLANEOUS.

WANTED—Pony cart and harness. Address C. H., care The Daily Press. 7 13 tf

SITUATIONS WANTED—MALE.

YOUNG married man (white) wants work on a gentleman's place (with house preferred). Address M. F. P., care Daily Press. 9 5 6

WANTED—Position as chauffeur; 4 years' experience. M. Munn, 102 Brighton avenue, Perth Amboy, N. J. 8 24 6eod

FOR RENT.

APARTMENT to let in Jackson building. Inquire Fred Endress or janitor. 12 17 tf

TO LET—Store, 326 West Front street, near Grove street. Apply Nagle's drug store. 8 3 tf

TO LET—Office or desk room. John Manley, 321 Park avenue. 7 5 tf

TO LET—Two new, attractive 8-room houses; Netherwood section; every improvement; parquet flooring; large lot; plenty fruit; $35. Ernest T. Hand. 8 19 tf

TO LET—Choice eight-room corner flat. Apply Alex Thorn, 15 Craig place. 7 6 tf

FOR RENT—2 floors, back of my offices, with entrance from Second street. D. Foster Updike. 8 21 tf

THREE or four rooms; central location. J. Manley. 6 13 tf

TWELVE-ROOM house for rent (510 West Seventh) from October 1. Doane & VanSyckel. 8 18 tf

FOR RENT—Furnished, artistic modern house and stable or garage; all fruit and vegetables; best residential street; near trolley and station. Agents protected. Address A. B. C., care Press. 9 1 1mo

TO LET—4-room flat, $15. Geo. J. Finger, 120 West Front St. 9 5 tf

TO LET—A house of 6 rooms; all improvements; $30 per month. Seventh street and Monroe avenue. Frank Linke. 8 26 tf

TO LET—Seven rooms; all improvements; near Seventh street. 613 Monroe avenue. 8 18 1m

TO LET—Two apartments, 6 and 7 rooms; all modern improvements; Woodland Ave., 8 minutes from station. Call at new buildings, near Putnam Ave. 10 25 tf eod

TO LET—6 room flat, $14, $12; 5 room flat, all improvements, $18.50; store, East Fourth street, $14; brick stable, $12; garage, on East Fourth street, $40. Chas. H. Hand. 9 5 6

TO LET—Rooms newly furnished; decorated; also rooms for light housekeeping; improvements. 15 Grove street. 9 2 1mo

TO LET—5-room house, newly decorated; $14 per month. Inquire 322 Stebbins place. 9 2 3

TO LET—Five rooms; part improvements. Inquire 90 Grandview avenue. 9 2 6

TO LET—5-room flat with improvements; $18. Apply J. G. Bantle, 428 Watchung avenue. 9 1 3

FOR RENT—8-room house, all latest improvements; good location; $32.50; seven-room house, all improvements, $25; also 7-room house, $20; also house, $17; houses and lots for sale. D. F. Dugan, 511 East Seventh street. 9 2 tf

FOUR room flat to let; improvements; also barn. 1139 South Second street. 8 31 6

FOR RENT—Eight room house, all improvements. Isaac Vail, 138 North avenue. 8 28 tf m-th-s

FOR RENT—Brick stucco house, park section of borough; newly painted and decorated; gas, electricity, open plumbing; $50; Address Bargain, care Press. 7 6 tfeod

TO LET—Six-room new house, steam heat; all improvements; acre of land, Front street, Scotch Plains; one-half block from town; must be seen to be appreciated; rent $20. Apply 300 East Front street, store. 9 1 3

TO LET—A first clas store and 7 rooms overhead in Main street, Dunellen. Apply to F. Linke. 8 26 tf

TO LET—Lodge room centrally located, cool in summer, warm in winter; price moderate. Inquire J. VanWinkle, 103 East Front street, or Putnam & DeGraw. 8 28 8

TO LET—An apartment, 227 West Front street; steam heated, 6 rooms, bath; up to date; rent $27.50. F. Linke. 8 26 tf

NEW drug store to rent; no other store within a mile; corner Grant avenue and Second street, Plainfield, N. J. Apply M. F. Watson, Plainfield, N. J. 8 27 tf

TO LET—Seven rooms, all improvements; hot water heat; $25. M. F. Gano, 142 North avenue. 4 21 tf

REAL ESTATE AGENTS.

REAL ESTATE for sale, rent and exchange. Insurance in strong companies at lowest rates; money loaned on real estate. Thickstun & Emmons, 197 North avenue. tf

THOSE desiring to own a farm should consult one who has been selling farms for years, and he is yours truly, William Henry Rogers, 136 Park avenue, Plainfield. tf

PIANOS AND ORGANS.

$65.00 CASH, buys fine upright piano; 3 pedals, latest improvements; sold for storage; great bargain. Call at once, N. J. Piano Co., 315 West Front street. 8 25 tf

HELP WANTED—MALE AND FEMALE.

MIDDLE-AGED couple, on farm; no children. Address Farm, care Press. 9 5 3

MISCELLANEOUS.

STORE your furniture with the Plainfield Storage Company; reasonable rates. Orders left for moving vans. Nagle's, Front and Grove Sts. 1 7 tf

PASTURE for cows. 1261 East Front street. 7 5 tf

THE EXCHANGE, No. 325 West Front street. Tel. 901-R. Largest display in furniture, rugs, bedding and general household goods in the city. Cash or liberal credit. An honest man's promise to pay—that's all we ask 1 5 tf

PATSY DIONA—Sewer contracter, 305 Watson avenue, cellars excavated, cesspools constructed, sewers guaranteed ten years; office open 6 a. m. to 5 p. m. Tel. 1666-L. 8 21 1mo

HORSE, wagon and harness for sale. Hedden's livery stable. 9 5 3

RIDING lessons; fine saddle horses to hire; horses boarded; exchanged. Riding School, 775 Kensington avenue. 'Phone 194. 7 24 tf

H. H. BUTLER, D. V. S.—Pet animals a specialty. OFFICE AT GANDL'S Riding School, Kensington avenue, near Putnam. Telephone 194 (cut out for reference). 1 8 tf

FOR SALE.

FOR SALE—Very pretty shetland pony, four years old; price $150. P. O. Box 301, Plainfield, N. J. 6 28 tf

FOR SALE—Horse and harness; reasonable. 94 Grandview avenue. 9 1 3

FOR SALE—Pigeons. 825 Clinton avenue. 8 26eodtf

FOR SALE—Physician will sacrifice 1910, 4-seat, 30 H. P. automobile; value new $2,000; in perfect condition; 25-mile demonstration to any prospective buyer; can be seen by appointment. Telephone 676-L. 8 29 6

ELECTRIC rectifier for charging electric automobiles for sale cheap. Address, 1203 Putnam Ave. 8 21 tf

THOROUGHBRED Airedale puppies for sale at Parker's Dog Haven, Mountain avenue near Leland avenue. 8 14 tf

REAL ESTATE FOR SALE.

FOR SALE—At Somerville, N. J., 9-room house, part improvements, barn and fine chicken houses; lot 100x150; 5 minutes from depot. J. V. E. Vanderhoef, care Woodhull & Martin Co. 4 7 tf

FOUR and one-half acres of fine rich truck and farm land; outskirts Plainfield, highly fertilized, can be had for $2,500 spot cash; a golden opportunity for man interested in raising garden produce for city consumers; no buildings. For particulars address Investigate, this office. 8 29 7

PROPERTY FOR SALE—9-ROOM HOUSE, STEAM HEAT, ALL IMPROVEMENTS, 155 CRESCENT AVE.; 12-ROOM HOUSE, HOT WATER HEAT, 3 BATHS, FINISHED IN THE BEST MANNER; LARGE LOT; 118 WEST EIGHTH ST. TWO-FAMILY HOUSE, 726 EAST SEVENTH ST., LOT 50x200; PRICE LOW. I HAVE CHEAP PLACES FOR SALE, CASH OR INSTALMENTS. CHARLES H. HAND, 319 WATCHUNG AVE. 9 5 6

FOR SALE—12 room house, all improvements; No. 36 Raymond avenue; barn; chicken house; bargain; size lot 100x200 ft.; with 7 lots, 50x200 ft.; $6,600. Inquire of your broker, or 1261 East Front street; 'Phone 111-J. 8 21 12 eod

CHOICE LOT for sale—Berkley Ave., Netherwood; 95 ft. front by about 235 deep. R. I. Richardson, Westfield, N. J. Phone 66-J. 10 8 tf eod

FOR SALE—Cheap, seven-room house; all improvements. Thomas Brown, 719 Essex street. 8 30 6

MOUNTAIN bungalow site, something over one acre, near Delaware Water Gap; free and clear, finely located; will make an even exchange for 1910 or 1911 automobile in perfect condition, and fully equipped. Address Exchange, this office. 8 29 7

FOR SALE—A few choice lots on Union street; the cheapest lots in Plainfield for the money. J. T. Vail. 7 19 tf

HOUSE for sale on Clinton avenue, a few minutes to depot; 8 rooms, bath, all modern improvements; fine condition; a bargain. Apply to J. V. E. Vanderhoef, care Woodhull & Martin Co. 5 8 tf

EMPLOYMENT AGENCY.

MURRAY'S Employment Registry, 226 E. Front street. Reliable help, moderate fees; temporary help at short notice. Near Y. W. C. A. Phone 666. 8 30 tf

EMPLOYMENT Agency, Mrs. Keller, 22 Somerset place, the oldest and most reliable (all nationalities). Phone 1724 7 1 tf

FOR SALE OR TO LET.

FOR SALE OR RENT—12 room house, delightfully situated; spacious grounds; private garden. 'Phone 111-J for particulars. 8 21 12 eod

WANTED TO RENT.

WANTED—3 unfurnished rooms, centrally located. Address W. E. care of Press. 8 31 tf

FALL HANDICAP TROPHY PLAY AT COUNTRY CLUB

The chief event of interest at the Plainfield Country Club, yesterday was the first and second rounds for the Fall Handicap trophy, play for which was begun on Saturday. Those who qualified on Saturday will be found below. The first round for the Class A and B members was played in the morning and the second round in the afternoon. The result was as follows:

Class A—J. R. Shoemaker, Dudley H. Barrows, W. Lester Glenney, H. R. Stockton each drew a bye; W T. Glenney beat R. G. Morse, 4 up and 2 to play; S. H. Patterson beat F. O. Reinhart, 2 up; Morris J. Dumont beat S. B. Morrison, 7 up and 6 to play; O. W. Gott beat D. H. Rowland, 3 up and 4 to play. Second round—H. R. Stockton beat O. W. Gott, 1 up Morris J. Dumont beat S. H. Patterson, 3 up and 2 to play; W. T. Glenney beat J. R. Shoemaker, 1 up; W. Lester Glenney beat Dudley H. Barrows, 4 up and 3 to play.

Class B—first round—W. H. Williams, W. F. Merrill, E. A. Lyon, R. H. Cox, R. C. Brown and W. A. Bours, Jr., each drew a bye; W. G. Book beat C. W. King, 5 up and 3 to play; H. E. Moore won from Harold Serrell by default. Second round—W. H. Williams won from W. F. Merrill; R. H. Cox beat E. A. Lyon, 5 up and 3 to play; W. G. Cook won from R. C. Brown by default; H. E. Moore beat W. A. Bours, Jr., 1 up, 20 holes.

Another interesting event was a 36 holes, medal handicap, for both classes. These cards were returned:

Class A—A. E. Betteridge, 165, 18-147; E. B. Shoemaker, 172, 24-148; W. T. Glenney, 157, 8-149; S. H. Patterson, 176, 28-150; W. T. Kaufman, 174, 24-150; M. J. Dumont, 170, 18-151; R. G. Morse, 176, 24-152; O. W. Gott, 180, 28-152; F. O. Reinhart, 166, 12-154; W. Lester Glenney, 163, 8-155; D. H. Barrows, 174, 8-166.

Class B—R. H. Cox, 192, 40-152; J. R. Evans, 207, 50-157; H. E. Moore, 203 42-161; W. G. Cook, 206, 44-162; W. A. Bours, Jr., 203, 40-163; E. A. Lyon, 205, 42-163; G. F. Earle, 200, 36-164; H. K. Tetsuka, 216, 50-166; C. W. King, 227, 42-185.

The fall schedule of events was resumed at the Plainfield Country Club on Saturday, with the qualifying round for the Fall trophy, for Classes A and B. Nearly everyone engaging in the competition qualified for the match play on Monday. These cards were returned:

Class A—William T. Glenney, 73, 4-69; S. H. Patterson, 89, 14-75; Frank O. Reinhart, 81, 6-75; Morris J. Dumont, 86, 9-77; R. G. Mores, 89, 12-77; D. H. Rowland, 92, 15-77; Dudley H. Barrows, 83, 4-79; O. W. Gott, 94, 14-80; S. B. Morrison, 96, 14-82; J. R. Shoemaker, 95, 12-83; W. Lester Glenney, 92, 4-88; H. R. Stockton, 102, 9-93.

Class B—R. H. Cox, 98, 20-78; H. E. Morse, 101, 21-80; R. C. Brown, 108, 27-81; W. F. Merrill, 107, 25-82; W. A. Bours, Jr., 103, 20-83; E. A. Lyon, 106, 21-85; W. H. Williams, 113, 27-86; W. G. Cooke, 109, 22-87; C. W. King, 110, 21-89; Harold Serrell, 115, 25-90.

HOLIDAY'S CONTESTS AT PARK GOLF CLUB

There were a number of events at the Park Golf Club yesterday, and the largest field of the season was out. There was play for the holiday cup, and the initial competition for the Oakmont and Ladies' Handicap cups, the latter a nine hole event; the qualifying round for the club championship and a putting and approaching competition, which was won by Miss Grace TenEyck and Peter C. Sweeny with a score of 8.

These scores were returned for the Ladies' Handicap cup:

Miss Grace TenEyck, 59, 7-52; Miss May Shreve, 68, 10-58; Miss Harriet Shreve, 75, 15-60; Miss Bess TenEyck, 81, 16-65.

The following players qualified for the first round play for the Fall club championship cup:

U. G. Tingley, 92; Dr. H. K. Carroll, 98; Charles B. Morse, 98; Peter C. Sweeny, 104; H. L. Moodey, 107; J. H. Greene, Jr., 110; W. V. Byard, 111; A. M. Morrel, 112. The pairings for the first round play are as follows: U. G. Tingley vs. H. L. Moodey, Dr. H. K. Carrol vs. J. H. Greene, Jr., Charles B. Morse vs. W. V. Byard and Peter C. Sweeny vs. A. M. Morrel.

In the play for the Holiday and Oakmont cups these scores were returned, the competition for the latter trophy to continue until Election Day:

U. G. Tingley, 92, 18-77; Charles B. Morse, 98, 17-81; H. L. Moodey, 107, 25-82; Peter C. Sweeney, 103, 16-87; J. H. Greene, Jr., 103, 13-90; Dr. H. K. Carroll, 98, 8-90; J. W. Hegeman, 128, 36-92; A. M. Morrel, 112, 19-93; W. V. Byard, 111, 18-93; E. L. Alling, 126, 30-96; F. W. Thompson, 134, 34-100.

Weekly competition for the President's and golf club cups attracted a good sized field to the Park Golf Club, Saturday, which formally opened the fall season. Charles B. Morse won first honors for the President's cup, with a net score of 84, while Dr. H. K. Carroll took the first three points for the golf club cup, scratch event, with a gross score of 97. These cards were returned:

Charles B. Morse, 103, 19-84; Dr. H. K. Carroll, 97, 8-89; A. M. Morrel, 109, 19-90; W. V. Byard, 110, 17-93; H. L. Moodey, 118, 25-93; H. H Woodland, 124, 24-100; N. H. Morrison, 124, 15-109.

Scene in "Seven Days," at Plainfield Theatre Tonight.

LOCAL AMUSEMENTS.

In "Seven Days" part of the riotous fun comes from the allotment of housework to a dinner party of fashionable folk who are quarantined in a Riverside Drive house. The servants have fled and so the running of the house falls upon men and women who never have had it to do and know nothing about it. They draw lots to see who shall be butler, cook, laundress, lady's maid and so on. A girl who has never cooked anything except fudge, wins the breakfasts, and a policeman draws the lady's maid slip. But the fun and laughter have started long before this. "Seven Days" jumps into hilarious laughter at the first minute. It is useless to attempt to describe it. The job was too big for Channing Pollock, and everybody knows he's something of a writer. He confessed his shortcomings in the Green Book Magazine. "To describe 'Seven Days,'" he declared, "is as difficult as to describe the sensation of being tickled in the ribs." Everybody has heard about "Seven Days." All know that it is the reigning comedy sucess of the time, the greatest knock-out hit in years, that it is in the second year of its run in New York, that it ran six months in Chicago. To tell more about it would be to take from the enjoyment of seeing it at the Plainfield theatre tonight, when Messrs. Wagenhals and Kemper will present it with a talented New York cast and a marvelous scenic equipment and "Seven Days" must be seen to be appreciated.

Bailey and Austin had eighty-six people on the stage with "The Top O' Th' World" during its solid year's run at the Majestic and Casino theatres, New York, and they took the entire organization with them when they moved to the Studebaker theatre, Chicago. When the show moved out of the Studebaker, after a phenomenally sucessful five months' engagement, there were seventy people in the "road show's" roster. The show will be here Friday night.

Billy B. Van, who, without doubt, is one of the most popular comedians visiting Plainfield, has a new musical comedy offering this season. In line with the peculiar Van brand of humor it is called "A Lucky Hoodoo." The comedy is in two acts, the first being en elaboration of Van's vaudeville vehicle, "Props," while the second shows a fortune telling parlor where Van, as an office boy, impersonates the mistress. Van is supported by the Beaumont sisters, a long cast of principals, and an unusually attractively gowned chorus. "A Lucky Hoodoo" appears at the Plainfield theatre next Saturday evening.

Miss Janis has always had a notable popularity in Plainfield and her annual engagement at the Plainfield theatre, Monday, September 11, has come to be looked upon as the big social event of the year at that playhouse. "The Slim Princess," in which Miss Janis will re-introduce herself in the guise of a harem skirted Turkish maiden, is a musical comedy in three acts, the making of which enlisted the best efforts of three of the cleverest men who devote their talents to stage production. Henry Blossom, the author of "The Red Mill" and "Mlle. Modiste," wrote the libretto of "The Slim Princess," after the ludicrous novelette by George Ade, the humorous philosopher. The musical score was furnished by Leslie Stuart, the English composer whose best known work in America is "Floradora" of tuneful memory. Janis, Stuart, Ade and Blossom, there is a quartette to conjure with when the desired result be clean, wholesome, sprightly, musical comedy. To perfect the equation of absolute certainty of success required only the fastidious taste and prodigal expenditure which always characterizes the productions bearing the artistic trade-mark of Charles Dillingham.

PERSONAL.

Miss Marie Bechstein, of New York, is the guest of Mr. and Mrs. Valentine Utzinger, of Grandview avenue.

Mr. and Mrs. E. B. Bennett and daughters, the Misses Jane, Grace and Susie Bennett, of Grove street, have returned from Manasquan Beach, where they occupied their bungalow for a month.

George Tyler Smith, of East Seventh street, left Friday to join his father, Dr. J. Tyler Smith, in Baltimore, contemplating a ten days' hunting trip in Virginia, and visiting the family homestead in Winchester, Va., the land having been granted the Tyler Smiths by Lord Fairfax, and the parchment deed of which is still in the family.

William Day, of Irvington, who will be ninety-four years old in November, was in town yesterday with his son-in-law, Davis Blackford, of South Plainfield, who he is visiting. Despite his advanced years he is able to get around without assistance. He reads the newspapers without glasses.

—We do job printing.

YOUR DULL Headaches

Probably come from overstrained eyesight. Nine-tenths of the headaches are the direct result of eye-trouble. Bring those troubles to us and let us prescribe for you.

All work guaranteed.

FREE EXAMINATION BY

Stiles & Co.

PHILADELPHIA EYE SPECIALISTS

at 107 East Front Street, Every Thursday.

Hours 11:15 a. m. to 5 p. m.

Why go without a HAMMOCK when you can buy one for 75c, $1.00 or $1.25, and they are well made.

You can enjoy yourself for a small price with a Croquet Set for $1.00 or more.

Phone 668-J

William H. Olmsted

331 Watchung Ave.

YOUR HOME

can be built or bought on money borrowed from Home Building and Loan Association.

Many people own their property who otherwise could never have had it.

Interest at favorable rates, with principal easily repaid in small monthly payments.

Apply to Home Building and Loan Association or Arthur E. Crone, Secretary.

tu-th

CHAS. E. VAIL

Jeweler and Optician

has RE-OPENED at his new location

236 Park Avenue

Opposite North Ave.

All are cordially invited to inspect his new store.

Eastman's Kodak Supplies

GRIFFEN SPECIAL

Famous Dresden Double Coated Enameled Ware 23c each

Griffen Special Sales Are Rare—Because They Are EXCEPTIONAL Bargains.

Take your choice—any of our stock of articles in this quality ware at the remarkably low price—23c each.

Tea Pots, Saucepans, Wash Basins, Milk Cans, etc.

Come in and see what an exceptional bargain we offer at this price.

Remember, this ware is double coated with a pure, sanitary enamel that will last for years.

A. M. GRIFFEN CO.

119-123 East Front St., Plainfield, N. J. Two 'Phones, 6-214

WALKS

We Construct Them

Trap Rock, Cement

Experience

R. G. BUSH

Tel. Con. 743-5 South Ave

BROKAW'S CREAMERY.

No need to complain of getting poor butter or cream—go to Brokaw's and get his own make, which is always fresh and good. Our specialties are Fresh-made Butter, both salted and unsalted, Rich Milk and Cream, positively Fresh Eggs and everything in the dairy line. The only place in the city where these goods are made on the spot. Call and see our plant and witness the process.

TFI 293-W 186 E. FRONT STREET

TIMBO'S

Stock for Smokers

Romeo and Juliets, La Carolinas, Bocky's, Manuel Garcias, Acker Merrails & Condit's La Elegancias, and a fine lire of New York and Tampe makes. Fancy Smokers' Articles.

133-135 NORTH AVENUE.

GO TO

GEORGE A. SCHEELEIN & CO.'S

for Fresh Jersey Meats and Poultry; also Fresh Jersey Vegetables. Extra Low Prices for Cash.

104 North Av., cor. Park. Tel. 463-R

Have You Tried "JELLO?"

Many people are very fond of this Refreshing Dessert. You will like it too. It is so easy to prepare and serve. Try it. Groceries, Fresh Fruits and Vegetables.

Prompt, free deliveries.

W. W. DUNN

THE PARK GROCER

Duer St. and Lincoln Place

VIEBROCK'S GROCERY

(FORMERLY R. W. BARNES)

217 PARK AVENUE

Fruits, Vegetables, Delicatessen, and everything found in a well stocked Grocery Store. Prompt service, prices reasonable.

'Phone 1519-W HENRY VIEBROCK

KODAKS

Complete line of Photo Supplies

Printing and Developing

AT DOANE'S

115 Park Ave.

A large assortment of LION SHIRTS at $1.00

A large assortment of HOSIERY for Men, Women and Children at

Putnam & De Graw's

E. B. MAYNARD'S

Tonsorial Parlors. Electrical Massage for Face and Hair. First-class Work. Children's Hair Cutting a Specialty.

Tel. No. 754-R. 141 NORTH AVENUE.

ON YOUR WAY

to the station stop and see ALEX STILLS the Barber, who has opened an up-to-date shop on Depot Park, near Eastbound Station. Special attention to children. 'Phone 322-J.

COAL DEALERS.

JOS. HARRIGAN

Old Company's Lehigh Coal

Boulets prepared Anthracite Coal $5.00 per ton.

929 South Avenue

Telephone 198.

WALTER TEMPLE

Successor to Rheaume.

COAL

OFFICE AND YARD

674 South Second St. Tel. 281

TenEyck & Harris,

Dealers in LEHIGH VALLEY COAL

Office Rowley's Drug Store, 218 W. Front St. Tel. 2081-J-2

GEORGE O. STEVENS

747 WEST FRONT ST.

R. L. CLINE

(Successor to C. H. Ruggs & Co.)

BEST QUALITY LEHIGH COAL

Yard and office 132 W. 3d St. Tel. 93

TenEyck & Kelley

COAL

741 SOUTH AVE. Tel. 1155

N. Meyers & Sons

BEST LEHIGH COAL

Office, 121 Watchung Ave. Tel. 1152-W

Yard, Washington and East Fourth Streets. Tel. 607-L

Richard Parrott, Jr.

BEST GRADE OF LEHIGH

COAL

'Phone 1569. 686 South Second St.

HOTELS.

WHEN IN PLAINFIELD, N. J., STOP AT

The QUEEN CITY HOTEL

All Newly Furnished. A la Carte Service Unsurpassed.

P. FLOERSCH, Prop.

W. M. FLOERSCH, Mgr.

HOTEL WALDORF

EAST FRONT STREET.

HENRY WINDHAM, Prop.

Gottfried Kruger's Extra Beer on draught. Imported Wines, Liquors and Cigars. Hotel accommodations and private Dining-Rooms

G. J. WEINMAN

CAFE

213 Park Ave. Tel. 1527

HOTEL KENSINGTON

NORTH AVENUE

UNDER NEW MANAGEMENT

HOUSE THOROUGHFY RENOVATED

SUNDAY DINNER From 12:30 to 2 P.M. 50c

PAINTERS AND DECORATORS.

AGENTS FOR

LIKE TILE

The Sanitary Wall Covering.

WOOD KRUSTA

Aorochrome Washable Wall Decoration.

Interior Decoration a Specialty

Woolston & Buckle

Painters and Decorators,

145 North Avenue.

Paint that Stays Painted

That has been my slogan for years. I aim to do the best possible painting—using only the best materials that the manufacturers can furnish, and employing the most skilled mechanics that can be procured. I stand back of every job I do, and when I am allowed to use my own judgment in regard to the best method of doing it, I will gladly make good any work that by any chance proves defective.

JAMES C. HANSEN

Dealer in Wall Paper, Paints, Oils, Glass, Etc.

141 East Front Street, Plainfield. Tel. 346.

Estimates cheerfully furnished.

JOHANSEN BROTHERS

Painters & Decorators

OFFICE 169 NORTH AVE.

The Mulford Real Estate Agency.

First Class Work Guaranteed.

TERRY BROS.

Painters & Paperhangers

Formerly with Woolston & Buckle.

PAPERHANGING A SPECIALTY

Tels. 64J—1542L 10 Linden Ave.

M. WARREN

PAINTER, DECORATOR and PAPERHANGER

85 SOMERSET ST.

opp. Sangermund Hall. Tel. con.

New Jersey Central

TRAINS LEAVE PLAINFIELD.

For New York—3.10, 3.41, 5.41, 5.36, 6.00, 6.27, 6.55, 7.25, 7.28, 7.45, 7.46, 7.55, 7.58, 8.12, 8.30, 8.36, 8.48, 9.29, 9.59, 10.11, 11.00, 11.52 a. m., 12.00, 12.36, 1.11, 1.25, 2.42, 2.43, 3.11, 3.48, 4.12, 4.40, 5.45, 6.28, 6.40, 7.10, 7.33, 8.27, 9.27, 9.39, 10.15, 10.36, 11.36 p. m. Sunday—3.10, 3.41, 5.41, 7.33, 7.53, 8.52, 9.30, 9.43, 10.37, 11.52 a. m., 12.40, 1.11, 1.24, 2.01, 2.41, 3.11, 3.24, 4.29, 5.41, 6.35, 6.48, 8.13, 8.27, 8.35, 9.42, 10.28, 10.36 p. m.

For Newark—5.36, 6.27, (7.05 through train to Newark), 7.46, 8.36, 9.29, 10.11, 11.00 a. m., 12.00, 12.36, 1.25, 2.42, 3.11, 4.12, 4.40, 5.45, 6.29, 7.33, 8.27, 9.30, 10.36 p. m. Sunday—7.23, 8.52, 9.34, 10.27 a. m., 12.40, 1.20, 2.41, 3.24, 4.29, 5.41, 6.48, 8.13, 8.35, 9.42, 10.36 p. m.

For Easton Bethlehem, Allentown and Mauch Chunk—5.18, *8.17, 9.43, 11.19 a. m., 2.00, 2.23, 5.21, xx5.43, (6.38 p. m. Easton only). Sunday—5.45, 10.26 a. m., 1.58, xx5.43, 7.05 p. m.

For Wilkes-Barre and Scranton—5.18, 9.43 a. m., 2.23, 5.43 p. m. Sunday—5.45, 10.29 a. m., 5.43 p. m.

For Long Branch and Asbury Park, etc.—3.41, 8.36, 11.00 a. m., (12.36 Saturdays only), 1.25, 3.11, 3.48, 4.40, 5.53, 6.29, 11.23 p. m. Sunday—(7.58, Lakewood only), 8.52 a. m., 3.24, 8.13 p. m.

For Lakewood and Atlantic City—3.41, 9.29 a. m., (12.36 Saturdays only), 1.25, 3.11, (3.48 Lakewood only). Sunday—(7.58 Lakewood only), 9.34 a. m., 2.01 p. m.

For Philadelphia—7.03, 7.23, 8.45, 9.03, 10.42, 11.48 a. m., 12.42, 2.17, 2.45, 5.12, 6.44, 7.42, 8.47, 9.46, 10.48 p. m., 1.20 night. Sunday—8.45, 9.56, 10.48, 11.42 a. m., 12.42, 1.44, 2.45, 3.42, 4.38, 4.55, 6.38, 6.44, 7.42, 8.47, 9.46, 10.54, 11.54 p. m., 1.20 night

For Baltimore and Washington. Daily—8.45, 10.43 a. m., 12.42, 2.45, 6.44, 7.42 p. m.

xxExcept Easton and Bethlehem.
*Except Mauch Chunk.

W. G. BESLER, Vice-Pres. & Gen'l Mgr. W. C. HOPE, G. P. A.

8 28 11

Advertisements

—FOR—

New York Herald, World, Times, Sun, Journal, Telegram, American, Brooklyn Eagle,

—and—

Newark Evening News Received at

The Daily Press

AT REGULAR OFFICE RATES.

JOS. F. BURKE

718 Monroe Ave. Tel. 145-R

Successor to Mrs. John Brown

General Contractor and Grader Cesspools and Vaults Cleaned

Satisfaction Guaranteed.

Positively the only oderless Excavator in the City.

Estimates cheerfully given.

Leave orders at J. T. Vail's, North avenue., 'Phone 894. Postoffice Box 718.

For prices address

FRANK BURKE, Manager.

825 W. Third St. Tel. 1806-W

VAIL BROS.

Plumbing, Tinning and Heating.

Satisfaction Guaranteed.

General Repairing a Specialty.

Night service promptly attended to.

Phone 1067-W. 123 Duer St.

Try a Press Want Ad

Arrival and Departure of Mails.

Plainfield Postoffice.

June 18, 1910

NEW YORK mails. Arrive—6.30, 8.00, 8.40, 11.40 a. m., 1.30, 2.30, 5.00, 5.30, 8.30 p. m., 12 midnight. Close—6.30, 8.00, 9.00, 10.30 a. m., 12.10, 2.00, 3.50, 6.00, 7.10, 7.45, 9.00 p. m.

SOMERVILLE AND EASTON. Arrive—8.40, 10.00 a. m., 12.30, 5.15, and 7.00 p. m. Close—6.30, 8.00 a. m., 12.35, 2.30, 3.50, 6.00 p. m.

PHILADELPHIA—Direct. Arrive—6.30, 8.00, 8.40, 11.45 a. m., 12.30, 2.30, 7.00 p. m. Close—6.30, 11.30 a. m., 12.35, 2.00, 3.50, 6.50, 9.00 p. m.

THROUGH FAST MAIL FOR EAST. Close—12.10, 3.50, 7.10 p. m.

DIRECT THROUGH FAST MAIL FOR WEST. Close—6.30, 11.30 a. m., 1.30, 5.00 and 9.00 p. m.

DIRECT SOUTHERN MAILS. Close—6.30 a. m., 12.35, 2.50, 6.50 and 9 p. m.

PENNSYLVANIA, West of Easton. Close—6.30 a. m., 1.30, 7.45 p. m.

ELIZABETH—Direct. Arrive—6.00, 8.40, a. m., 1.30, 2.30, 5.30 p. m. Close—8.00 9.00, 10.30 a. m., 12.10, 2.00, 6.00, 9.00 p. m.

NEWARK—Direct. Arrive—6.00, 8.40 a. m., 7.30, 2.30, 5.30 p. m. Close—6.30, 8.00, 9.00, 10.30 a. m., 12.10, 2.00, 3.50, 5.30, 6.00, 9.00 p. m.

WATCHUNG. Arrive—1.00, 6.45 p. m. Close—9.00 a. m., 5.30 p. m.

WARRENVILLE. Arrive—1.00 p. m. Close—9.00 a. m.

SUNDAY MAILS. Office open from 8.30 to 10.30 a. m.

Mail closes at 6.15 p. m.

H. H. BIRD, P. M.

THIS MEANS YOU

may save, in addition to getting superior wares from 5c to 25c on purchases by selecting the Royal Talcum, Tooth and Foot Powders, Royal Shaving Sticks and Royal Shaving Soap Powder, Royal Silver Polish and Royal Face Powder, in twenty leading stores of Plainfield. Samples of Royal Tooth Powder and Royal Violet Talcum of dealers on request. Royal products will not disappoint you Allen Pharmacal Co., Plainfield, N. J.

Hodge's Pharmacy.

Y. M. C. A. Building.

BELLE MEAD SWEETS.

Telephone 68.

THE MAN HIGHER UP

By HENRY RUSSELL MILLER

Copyright, 1910, by Bobbs Merrill Co.

"You caught me, didn't you?" she laughed. "I was trying to unearth the real McAdoo."

"And what did you discover?"

She shook her head. "I can't tell yet," she answered gravely, then she added abruptly, "Mr. McAdoo, will you tell me what you think of my husband—honestly?"

Bob looked her straight in the eyes. "I used to think him merely a shallow demagogue. That was before I knew him. Now I believe him to be a sincere but very foolish man. He has the knack of getting hold of the popular heart. He could make almost anything of himself if it weren't for his reform notions. He's ahead of his time."

"There must always be a pioneer."

"And the pioneer is generally sacrificed to his cause," Bob said sententiously. "He does the work and sees another reap the glory."

"Yet Murchell, the shrewdest politician we have ever had, has joined forces with my husband."

"That merely proves my statement. Murchell has been considered invincible. Lately, since his open alliance with your husband, his organization has been falling to pieces. He is likely to lose his hold on the railroad. And he can't make up in popular support what he loses among us politicians."

Mrs. Dunmeade raised a protesting hand. "Please don't say 'us politicians.' Because—one must speak right out to you, mustn't one?—I brought you in here to ask you to join forces with us."

"In my city they would call that a joke, Mrs. Dunmeade."

"It isn't a joke to you, is it?"

"A Steel City newspaper once remarked editorially," he answered grimly, "that I could be explained only on the hypothesis that I am totally lacking in moral sensibility."

"You are willing that the world should hold that opinion?"

"Really, Mrs. Dunmeade, I never bother about what the world thinks."

She studied him gravely. "If it be true that you frankly, deliberately choose the career of corruption—the editorial was wrong; you are not a moral idiot—what a monster, what an abnormality, you are! I can't believe that of any man. You haven't answered my proposal that you join with us."

"If that is all you need to set you right," he said quietly, "no."

"But you said my husband is sincere."

"He is, or, rather, he thinks he is," Bob answered, all his brutal cynicism finding expression. "He really desires reform, but not for the reform's sake. He'll never be content unless it is worked out through him."

"Ah," she cried, "how you misjudge him! I tell you John Dunmeade would gladly smash the god of self to atoms for the sake of his great purpose. He has already made the bitterest sacrifice possible for a man like him. He has gone along with the old order, compromising and dealing, accepting little—infinitesimal—betterments, to make a beginning, to pave the way for the sweeping reforms he thinks necessary. You wonder why I talk to you, a total stranger, in this fashion. It is because I have marked you out as one who can be a tremendous help to us—to him. It—it is part of my atonement. Even when he was a boy in college he was an enthusiast, worshiping high ideals. And he fought hard to make politics clean. Then he loved me. I was ambitious for him to rise. In a small, careless way I shared your philosophy then, and I tempted him with the sophistry of expediency. Because of me he made his first compromise. I made John Dunmeade a trickster. I was wrong, and he was right. All I can do to make up for it is to win a position where he can force some of his dear reforms. I've done a little. I made Murchell his friend. Murchell has made him governor. You could help us so much," she added, looking at him wistfully.

Bob smoked slowly and thoughtfully for a few minutes. Then he threw his cigar into the fire and rose.

"I'm keeping you too long," he said. Mrs. Dunmeade rose too.

"You're not to be moved, I see, by a personal appeal," she said. "I have a very definite purpose in telling you of my husband and myself. I want you to know us as we really are because the time is coming when you will be forced to join with us."

"Forced?"

"Yes, forced. You said that a man is a fool to be another's puppet. Yet you know that you have been the servant of the financial ring controlling this state. Unless I am sadly mistaken in you, you will soon find it impossible to play both your game and theirs. Your wants are too big. The very self, which you worship, will forbid you to be the tool of other men. Then because you will not be the tool of the interests you must join us."

In that session of the legislature there was but one notable feature—a corrupt practices bill regulating the collection and disbursement of campaign funds. This measure had long been one of Dunmeade's pet schemes. A few independent newspapers came out boldly for the bill. The state at large received it apathetically. Then Murchell, who had consented to the bill reluctantly, put forth his hand, and the measure was defeated. The man in the governor's mansion added another to his disappointments.

At the close of the debate on this bill Paul Remington made his first important speech in the legislature, a really fine effort. Even Bob broke over his custom and complimented Paul.

"It was a good speech," he said.

"But it did no good," Remington answered. "The bill was lost."

"Of course. Murchell knows his business. Did you notice any wild outburst of popular approval? No. The people are asleep. They don't know and don't want to know how campaigns are conducted. Until the people are with them strongly Murchell and Dunmeade can't afford an act like this."

"Then why did Murchell let Dunmeade push the bill?"

"Probably to show Dunmeade the state of the popular temper—probably, too, as a bit of education. The bill caused a few men to think, to open their eyes. Your speech helped in that. It was a personal triumph. Run in to Kathleen; she'll make a hero of you. I have some papers to read."

"AH!" SHE CRIED, "HOW YOU MISJUDGE HIM!"

Bob laughed cynically. Yet his eyes, following the handsome figure of Remington as the latter went out of the room, softened almost to tenderness.

(To Be Continued.)

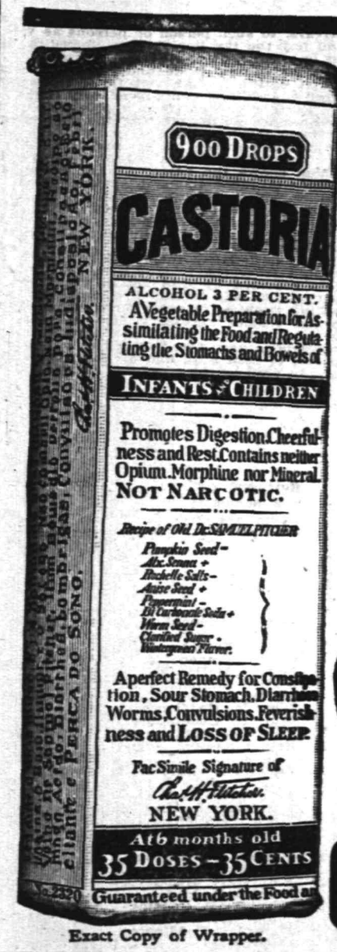

Exact Copy of Wrapper.

CASTORIA

For Infants and Children.

The Kind You Have Always Bought

Bears the Signature of Chas. H. Fletcher.

In Use For Over Thirty Years

CASTORIA

THE CENTAUR COMPANY, NEW YORK CITY.

D. FOSTER UPDIKE'S Amusements!

SOME PUMPKIN

I am Mare and the whole Common Council of Uptodate. I have no arguments to disgust there, I say what, and do as I please there, and you have no say in the matter. Do you know I feel sorry for some of you, because I know you have been trying to get your nose in my affairs for sometime. Well, you have a chance to get even with me. I started in business just last May, and did not have as much as four dollars, and all the money I borrowed was $75 to pay my first month's rent with, and now I only own this town, but have anywhere from $10,000 to $15,000 in other property; and nothing but howlers against me to help me. You can do the same thing. I don't know nothing, and you don't know nothing, so why can't you do it?

Now what I have to say as to Uptodate is this: If you try build on a lot less than 50 feet or a house to cost less than $2,000 I will not consult Mr. Law, but I will tare it down, because I want this town to be up-to-date and it has to be so. Price of lots $25, $30 and $35 on the come and see me often plan.

MY TIME IS YOURS

D. FOSTER UPDIKE,

159 North Ave. Plainfield, N. J.

Store Closes 12.30 p. m. Saturdays

Royal Granite Steel Ware

Best for the kitchen. Guaranteed absolutely Pure and Safe to use.

Fruit Jars, Jar Rubbers, Jelley Glasses, Stone Pots and Jugs

FOR SALE BY

H. E. Gayle Hardware Co.

GENERAL HARDWARE and HOUSEFURNISHINGS

TEL. 398. FRONT ST. and PARK AVE.

FRUIT JARS

JELLY GLASSES

THICK, SPECIAL MADE JAR RUBBERS

J. W. GAVETT

West Front Street.

Shirt Sale---Cluett Shirts

$1.50 at $1.25 $2.00 at $1.50

Straw Hats $1.25

119 Park Ave. J. R. Blair

HAHNE & CO.

IMPORTERS · NEWARK'S STORE BEAUTIFUL BROAD, NEW AND HALSEY STREETS · RETAILERS

The Day Is Full of Joy For Us

It Is Our 53d Birthday and we are being overwhelmed with congratulations — everybody seems to have become imbued with the spirit of the occasion and everybody in the vast crowds appears to be as happy over it as we are. There's a smile on every face, there's music floating thru the air, there's laughter and good cheer everywhere. Truly this is an event that all the people can take part in.

The Litte Bird Store of yesterday is vividly recalled and it serves to emphasize the contrast twixt it and the giant store of today. The original store in 1858 had 900 square feet of floor space. The store you are enjoying today, with its annexes, has 633,500 feet of floor space. Tomorrow?—well let us wait and see what the future will conjure for us.

ANNIVERSARY SALE FURNITURE STORE

Parlor Suites—three-pieces; new design; neat and dainty frames, mahogany finish; backs upholstered and tufted; seats upholstered with removable cushions, covered with silk velour and panne plush; regularly $60.00; in the Anniversary at only $40.00

Leather Couches—built of solid oak in golden finish; full length; 30 inches wide; spring edge; inside upholstering of the best; covering of best pegamoid leather, neatly tufted; regularly $25; during the Anniversary at $17.50

Morris Chairs—of elegant quartered oak, golden or mahogany finish; claw feet; cushions of plain green and red as well as figured, neatly tufted, filled with hair; regularly $12.00; Anniversary price $9.50

Music Cabinets—mahogany finish; nicely polished; 38 inches high, 19 inches wide; shaped side and front; large panel door; substantially built; six spaces with shelves for music; regular $9.50; Anniversary Sale $7.00

Ostermoor Mattresses—the kind so widely advertised; all sizes; $18.00 mattresses, slightly soiled covering, to be sold at $12.50

IN THE CARPET STORE

Axminster Rugs—Oriental and floral effects: 9x12-ft. size; regularly $19.75, at $16.50
8¼x10½-ft. size; regularly $18.50, at. $15.50

Tapestry Brussels Carpets; best quality, 10-wire; regularly $1.00 a yard, at 75c

Linoleums—50c quality at 39c the yard; 59c quality at 49c the yard.

DINNER SETS

100 Complete Haviland China Dinner Sets which have just arrived, are to be placed in the Anniversary Sale tomorrow at a lowered price. These sets are beautifully decorated, the handles gold lined; the shapes are new; you may have your choice of two compositions—one with soup tureen or one with sugar and cream. These sets are well worth $25; the special selling price will be $19.98

NEGLIGEE SHIRTS

Shirts of Fine Percale and Madras; plain or plaited bosoms; coat models with cuffs attached; a large assortment of patterns to choose from; $1.50 and $2.00 grades; in the Anniversary Sale at only 87c

MEN'S NECKWEAR

High-Class Ties—open end four-in-hand; pretty silks; 50c kind at 25c

MEN'S UNDERWEAR

Men's Balbriggan Undershirts and Drawers; 50c kind at 39c

Men's Union Suits—lisles and cottons; white, ribbed; $1.75 kind $1

Men's Medium Weight Shirts and Drawers—natural gray; $1 grades 75c

BOYS' FALL CLOTHES

Boys' Novelty Suits, of worsted or cassimere; new fall shades; full cut trousers; regular $8 kind; an Anniversary special at $6.50

Boys' Strictly All Wool Double-breasted Suits, fall styles; $3.98 kind at $2.85

Boys' $5.98 Suits; with two pairs of knickerbockers; all wool; for $3.79

Boys' Regular $1 Blouses—light and dark shades, for 50c

BOYS' FELT HATS

Popular Jack Tar Shapes—brown, gray and navy; 50c kind at 35c

MEN'S CLOTHING

Men's strictly all-wool, fast color Blue Serge Suits; fall weight; cheap at our regular price, $15; an Anniversary feature at only $10.50

Men's All-Wool Suits—new fall goods; latest models; regularly $25; an Anniversary special at $18

Men's Strictly All-Wool Suits, sold elsewhere at $15.00; our regular $12.00 kind; in the Anniversary Sale at $8.75

Men's $5 Trousers, $3.75; $3 Trousers, $2.25.

FRENCH SERGE FALL DRESSES $12.49

Chief among the Anniversary offerings in the Apparel Department will be this lot of handsome French Serge Dresses in black, navy, Copenhagen, wistaria and other beautiful shades, with fine lace yokes, high or low neck styles; some with sailor collar; beautifully braided or embroidered; bodice satin, braid and button trimmed; some with satin trimmed revers; regulation and kimono sleeves; some with lace cuffs; skirts with the fashionable panel or gored, or with inlaid plait effects; sizes for small, medium and large women; dresses intended to retail at $18 to $25; special priced for Anniversary Sale $12.49

ANNIVERSARY SALE IN THE UPHOLSTERY STORE

Irish Point Curtains, imported—1,000 pairs, in a variety of richest floral and conventional designs; 3 yards long, 45 inches wide; mounted on good, strong net; to be offered as an Anniversary feature, while they last, as follows:

Regular $4.00 Curtains, special at $2.75
Regular $5.00 Curtains, special at $3.50
Regular $6.50 Curtains, special at $4.25

Couch Covers, in handsome Oriental colorings—exquisite reds and greens; 60 inches wide, 2¾ yards long; very serviceable; sold regularly at $3.00; an Anniversary special at $1.50

1,000 pairs Ruffled Curtains of French Bobbinet with Battenberg insertion and edge full ruffled; 2½ yards long, one yard wide; value $1.50; Anniversary Sale price, the pair 95c

1,000 pairs Ruffled Swiss Curtains, worth 50c, special at 35c

5,000 yards Swiss Curtain Muslin, 36 inches wide; 15c quality at 12½c yard.

Plain Colored Burlap, 36 inches wide; 15c quality at 10c yard.

Ruffled Curtains of Swiss with pretty colored insertions; 2½ yards long; here in a variety of colors; regularly 85c; special at 75c

Oriental Cushion Tops, regularly 19c, special at 15c

WINDOW SHADES

25c Window Shades, best grade water opaque shades, in dark green, ecru, Nile, drab, melrose, olive and white; mounted on good spring rollers; brackets for inside and outside casements; size 36x72 inches; regular 25c shades, at 19c

Colonial Holland Shades, 36x72 inches; mounted on strong spring rollers, with brackets for inside and outside casement; in Nile, moss green, dark green, ecru and white; regular price 35c, at 25c

MEN'S HALF HOSE

Men's Pure Thread 75c and $1 Silk Socks; fine gauge; reinforced; black and colors; for only 50c

35c and 50c Lisle and Cotton Socks—blacks, tans and colors; at only 25c

25c Socks, Lisles and Cottons; blacks, tans and colors 15c

Genuine Triple-Coated Gray Enameled Ware 29c

This will be one of the most sensational features of the Anniversary Sale tomorrow. Thousands of pieces of strictly warranted First Quality Genuine Triple-Coated Gray Enameled Ware, "Made in Newark," therefore all the more dependable, will be here for you at the insignificant price of 29c. Included in the sale will be:

Turk's Head Cake Pan, one size
Tea Pots, 3 sizes.
Coffee Pots, 3 sizes.
Coffee Biggins, 3 sizes.
Coffee Boilers, one size.
Tea Kettles, 3 sizes.
Madrid Saucepans, 4 sizes.
Berlin Saucepan, 4 sizes.
Berlin Sauce Pot, 3 sizes.
Berlin Sauce Kettles, 3 sizes.
Milk Boilers, 3 sizes.
Turban Cake Pan, 2 sizes.
Gotham Straight Saucepan, two sizes.
Chambers, one size.
Gotham Covered Bucket, 2 sizes.
Vienna Covered Saucepon, 2 sizes.
Milk Kettle, 2 sizes.
Lipped Saucepan, 3 sizes.
Preserve Kettle, 3 sizes.
Dishpans, 2 sizes.
Bread Raisers, one size.
Colander, one size.
Fry Pans, 2 sizes.
Water Pails, one size.
Chamber Pail, one size.
Foot Tub, one size.
Turk's Head Pan, one size.
Water Pitcher, one size.

NO MAIL, TELEPHONE OR C. O. D. ORDERS FILLED.

ANNIVERSARY SALE IN THE BASEMENT

Dinner Sets of Fine French China, 100 pieces; beautifully decorated; gold handles; regularly $19.98, at $13.98

100-Piece Dinner Sets of Fine American Porcelain, neat shapes; pretty decorations, including three meat platters, sugar and cream; regularly $8.98; in the Anniversary Sale at $5.49

Oil Heaters—brass fount; smokeless burners; odorless; regularly $4.49, at $3.75

Corn Brooms—fine quality; thin handles; light weight; 43c kind at 29c

Surety Washing Machines—easiest and best washers on the market; enclosed cog wheels; large fly-wheels; clothes wringer attachment; regularly $7.49, at $5.25

Bread Boxes—japanned; ventilated sides; hinged covers; 63c kind at 35c

Cake Boxes—white japanned; roll top; ventilated; $1.25 kind at 60c

Ash Cans—extra strong galvanized iron; wrought iron strips on sides; heavy wrought iron rims top and bottom; reinforced bottoms; 17x24 inches; regularly $1.59, at 98c

Galvanized Garbage Pails—Household size; deep rim covers; 47c kind at 23c

ELECTRIC OR GAS LAMPS

Lamps in the most up-to-date finishes and many new Fall styles; priced regularly at $3 to $100—special priced for the Anniversary $1.75 to $50

About fifty styles of Gas or Electric Art Glass Domes, 10 to 30 per cent. off.

Inverted Lights, in glassware; fully 150 different designs to choose from; 35c up to $3.

SPUN BRASS

Spun Brass Umbrella Jars—good weight; solid brass; $2.98 kind for $1.69

Heavy Hand Hammered Brass Jrrdinieres, 11 inches in diameter; $1.98 kind 98c

ANNIVERSARY SALE IN THE BOOK SHOP

Popular Copyrighted Works of Fiction, originally $1.08, at only 25c

Other Popular Copyrights including many of the most up-to-date novels 45c

Whitehouse Cook Books containing thousands of recipes of the best kind and a fund of other household information; bound in white oilcloth; very special at 58c

Books for Boys—about fifty good titles; 35c kind at only 15c

BRIGHTEST OF ANNIVERSARY FEATURES

Big Sale of Cut Glass 2.98

BIGGEST LOT WE EVER HAD—HUNDREDS OF BIG PIECES

Bowls, 8, 9 and 10-inch sizes.
Vases, 8, 10, 12 and 14-inch sizes, in several shapes.
Sandwich Trays, 9 and 10-inch sizes; oval, round and footed.
Low Bowls, 8, 9 and 10-inch sizes.
Ice Cream Trays.
Sugar, Bonbon and Spoon Baskets.
Oil and Vinegar Cruet; pair, $2.98.
Octagon Fern Dishes with silver plated linings.
Celery or Bonbon Canoes.
Roll Trays.
Half Dozen Tumblers.
Flower Pots with silver plated lining.
Sugar and Cream Sets.

DR. MANDEVILLE

Specialist

673 Broad St.

Over Childs'

NEWARK!

ALL MALE AND FEMALE DISEASES

I cure all forms of nervous debility, vital weakness, varicocele, diseases of the heart, kidneys, stomach, liver and bladder, blood and skin, chronic bronchitis, asthma, consumption and ALL FEMALE DISEASES, no matter what the cause. Strict confidence will be observed.

CONSULTATION FREE

Office Hours—2 to 4 P. M., 6 to 8 P. M.

Office Closed Sundays and the first and second Wednesdays in the month.

7 31 tf eod

EXCURSIONS.

WOMEN'S EXCHANGE

Now Open at 207 Park Avenue.

Try our German Coffee Cake, to be eaten with Coffee; also Cinnamon Buns. Order winter preserves and other condiments now. Hot Tea, Iced Tea and Iced Coffee served every afternoon at 10c each.

Central R. R. News Stands.

You can get it at the C. R. R. News Stands, both depots. Plainfield Daily Press and Elizabeth Journal on sale at both stands. Philadelphia Morning, Evening and Sunday Papers. Largest assortment of Magazines and Weekly Papers in the city. Back numbers procured. Brooklyn Papers, English Publications. Daily and Sunday Papers delivered. Orders left at stand receive prompt attention. Open Sundays.

L. Moraller & Son,

Watchmakers and Jewelers,

Watches, Clocks and Jewelry.

Fine Watch and Clock Repairing a Specialty.

219 Park Ave., Plainfield, N.J.

FURNITURE,

OIL CLOTHS,

STOVES, ETC.

LOUIS KADESH

23 Somerset Street

HENRY WIERENGA

Residence 'Phone 517-8.

Furniture, Freight, Baggage, Express and Rigger.

PIANO MOVING A SPECIALTY.

Gray Hairs and Prosperity

ought to go together, but unfortunately they are often strangers. Financial Independence is the ideal condition of the man or woman who has reached the armchair period. Any insurable man or woman may provide for a comfortable old age through the Endowment policies of

THE PRUDENTIAL HAS THE STRENGTH OF GIBRALTAR

The Prudential

The money you save now can support you in old age.

THE PLAINFIELD TRUST COMPANY

"The Bank that pays 4%"

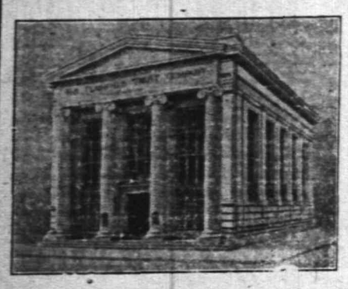

EVERY SUCCESSFUL MAN

must have a good banking connection which is obtained only through his bank account.

The Plainfield Trust Company's depositors benefit by its prestige and important connections, and you may do so also.

3% paid on checking accounts of $500.00 or more. Out of town checks collected without exchange.

OFFICERS:

O. T. Waring, President
A. V. Heely, Vice-Prescdeut
Henry A. McGee, Vice-President
J. H. Case, Vice-President
H. H. Pond, Secretary and Treasurer
DeWitt Hubbell, Asst. Secretary-Treasurer

PETS BREAK EVEN

Somerville Walks Away With Morning Game But Locals Win From Westfield.

SCOTS TAKE ONE OF TWO.

High Bridge Loses to Somerville in Afternoon—Record Crowds at All the Games.

Somerville came back with a rush yesterday morning and took Plainfield off its feet before the largest crowd that ever attended a baseball game on Crescent Oval. The contest was the play-off of the tie game at Somerville July 4 and consequently a large number of people were interested in the result. Poor umpiring by Degnon was a feature of the game there being many adverse decisions for both sides. Westfield won a postponed game in the morning from Scotch Plains at Westfield, Otto Frederiskson being in the box for the Thistles.

In the afternoon yesterday, Plainfield retrieved for its morning defeat and walloped the Mt. Ararat aggregation before a crowd of 4,500 people on Parker field. Somerville defeated High Bridge while Scotch Plains strengthened its hold on third place by defeating Westfield.

BLUES OUTPLAY PETS

Two thousand loyal fans went away from Crescent Oval yesterday morning much disappointed for the Plainfield Pets were entirely outclassed by their close pursuers, the Somerville nine, in one of the most important games of the Central League season and a play off of the match July 4. The final score was 9-2 and it just about represents the superiority of the Somerville boys over Dorflinger's Darlings yesterday morning.

Gerard, a much famed twirler from the Trenton team of the Tri-State League, was on the mound for the locals and that was all. His curves were no puzzle to the hard clouting Somervillians and this together with a lack of "pep" on the part of the Plainfield aggregation resulted in an overwhelming lead which could not be overcome. Jimmy Clinton was banged for seven hits but he kept them scattered and was accorded errorless support.

A base on balls to Gordon, a sacrifice hit by Swanson and a single by Wolfe gave the Blues a tally in the opening round. Two more runs were driven across the rubber by them in the next chapter when Buster Brown walked, went to third on Poole's double to left and scored on McCarthy's long fly to centerfield. Peele raced home when Dalton made a jumble of Clinton's sharp grounder but Eddie Stallings reduced further tallying totals by a long running catch in left field of Gordon's hard swat.

Plainfield blew up in the fourth and Somerville picked up five pieces from the debris. McGee got a berth on Harter's bad throw to first and went secondward on Brown's sacrifice, scoring when Peele singled to center. Peele stole second and went to third on McCarthy's one base wallop to right. Dalton made another fumble of a grounder from Clinton's bat and Peele came down the home stretch safe with McCarthy following at his heels. Clinton pilfered the keystone sack, scoring on Gordon's single while the latter swatsmith stole second Swanson flied out to Cosgrove but Wolfe poled a safe one to left and Gordon enjoyed a homeward trip. MacDonald then flied to Nelson and the spasm was over.

The Pets had a breathing spell in the seventh and the local fans together with those from Bound Brook who had come out to beat Somerville, were given an opportunity to make some noise. Eddie Stallings caught one of Clinton's twisters and sent it sailing for two cushions into right while he walked home with Billy when his brother put another two bagger in the same direction. Nelson then singled to left and Bill Stallings came in with the second run. But that was all.

A double by Peele and a sizzling two decker from Clinton's willow gave Somerville the ninth run. In the last round, Wolfe clouted a skyscraper to left for three bases but was caught on an attempt to reach home from a quick throw by Harter.

Although Gerard did not amount to much in the pitching department, he was there with the goods when it came to batting. He slammed out a single and a double in three trips to the plate. The rest of the Pets were almost paralyzed before Clinton, who fanned the entire side in order in the second inning. Wolfe played a great game in the field and clouted three hits out of four times up. Nelson's work behind the bat was O. K. but the tall catcher was decidedly off on his base throwing and made the first error that has been charged against him this season.

Plainfield will moan and Somerville will rejoice over this:

Plainfield.

	AB.	R.	H.	PO.	A.	E.
Cosgrove, rf	4	0	1	2	0	0
Cassett, cf-lf	3	0	1	4	0	0
Harter, ss	4	0	0	0	5	0
Dalton, 3b	4	0	0	0	3	2
E. Stallings, cf	4	1	1	2	0	0
W. Stallings, 1b	4	1	1	12	0	0
Martin, 2b	4	0	0	1	3	1
Nelson, c	4	0	1	6	1	1
Gerard, p	3	0	2	0	2	0
Totals	34	2	7	27	14	4

—Among the 300 baskets of white and yellow peaches, at Neuman Bros.' tomorrow, will be a fancy grade at $1.15 per basket.

Somerville.

	AB.	R.	H.	PO.	A.	E.
Gordon, ilf	4	2	1	3	0	0
Swanson, 2b	4	0	0	1	3	0
Wolfe, cf	4	0	3	4	0	0
MacDonald, 1b	5	0	0	10	0	0
McGee, rf	5	1	0	0	0	0
Brown, 3b	2	1	0	1	2	0
Peele, ss	4	3	3	1	2	0
McCarthy, c	3	1	2	7	0	0
Clinton, p	4	1	1	0	3	0
Totals	35	9	10	27	10	0

Score by innings:

Plainfield	0 0 0 0 0 0 2 0 0—2
Somerville	1 2 0 5 0 0 0 1 0—9

Summary: Earned runs—Somerville, 4; Plainfield, 2. Left on bases—Plainfield, 5; Somerville, 5. First base on errors—Somerville, 4. Three base hit—Wolfe. Two base hits—Peete, 2; Clinton, Gerard, E. Stallings, W. Stallings, Cosgrove. Sacrifice hits—Cassett, Swanson, McGee. Sacrifice fly—McCarthy. Stolen bases—E. Stallings, Gordon, Peele, McCarthy, Clinton. Double plays—Harter, Martin, W. Stallings. Struck out—by Clinton, 7; by Gerard, 1. First base on balls—off Gerard, 3. Time of game—1 hr. 35 mins. Umpire—Mr. Degnon.

BEES LOST STINGERS

The Thistles went up to Bound Brook yesterday afternoon and in a fast snappy game downed the huzzing Bees with a 3 to 2 score. The winning of this game made an even break for the day as in the morning the Mt. Ararat aggregation had bumped the Kilts 10 to 7. All of the 3 runs scored came across in the third inning, and were gathered through bunching five bingles. This was the only bad inning Clifford had but Warry McLaughlin, pitching for the Kilties, had none such.

Although Mac was as wild as the proverbial March hare in several innings, passing five men, he was able to tighten up and not allow hits when they meant runs. Time after time he got himself into bad holes and at times all the bases were filled with only one or none down. In these cases he opened the flood gates on his conversation and swung his left like a flail, smoking the sphere across with blinding speed and deceptive bends.

Both pitchers had almost perfect support, only one error being made on each side. The error made by a Scotsman was not near so costly as the one made by the Bee, which by the way had to come in the same inning that Clifford was getting his bumps. One of Warry's gifts was the cause of one of the runs being made against him. He passed Poole, first up in the second. Robeson advanced him and Bollinger rapped out a single to centre scoring Poole. In the fourth Poole was again the first up and smashed a single across short by was forced at second by Robeson who was able to score on Bollinger's poke to right.

Baldwin dropped one back of short in the third after two were down. J. Alberts doubled to left scoring him. Gray singled along the third base line scoring Joe. Frentz singled but was nipped on the quick return by Robeson after he had muffed Warry's mile high drive to left.

The score:

Scotch Plains.

	AB.	R.	H.	PO.	A.	E.
J. Albert, 2b	4	1	2	3	1	0
Gray, 3b	4	1	1	1	3	0
Hoblitzel, ss	4	0	2	1	6	1
Frentz, 1b	4	0	1	12	1	0
McLaughlin, p	4	0	1	0	4	0
H. Albert, rf	4	0	0	2	0	0
Hand, c	4	0	1	6	0	0
Mullin, lf	4	0	0	1	0	0
Baldwin, cf	3	1	2	1	0	0
Totals	35	3	10	27	15	1

Bound Brook.

	AB.	R.	H.	PO.	A.	E.
McLoughlin, ss	4	0	0	1	0	0
Callahan, 2b	1	0	0	2	3	0
Meehan, 1b	2	0	1	10	0	0
Nolan, cf	4	0	0	2	0	0
Poole, c	3	1	1	10	1	0
Robeson, lf	4	1	0	0	1	1
Miller, 3b	4	0	0	1	4	0
Bollinger, rf	4	0	2	1	0	0
Clifford, p	3	0	0	0	2	0
Totals	29	2	4	27	11	1

Score by innings:

Scotch Plains	0 0 3 0 0 0 0 0 0—3
Bound Brook	0 1 0 1 0 0 0 0 0—2

Summary: Two base hits—Joe Albert. Sacrifice hits—W. McLaughlin, Callahan, Meehan, Nolan, Robeson. Stolen bases—Robeson. Struck out—by McLaughlin, 6; by Clifford, 8. Base on balls—off McLaughlin, 5. Passed balls—Hand, 2; Poole. Double plays—Clifford to Callahan to Meehan. Left on bases—Scotch Plains, 4; Bound Brook, 8. Time of game—1:50. Umpire—Hannigan.

SCOTS LOST, 10-7

Westfield plucked a rosy victory from the Tristles yesterday morning on the Mt. Ararat grounds when the two teams met to play off their postponed game from a week ago, which now stands on the Central League records—10-7 in favor of Westfield. The boys of Mt. Ararat bunched their hits at critical moments and together with the four errors jingled by the Scotch Plains team they managed to pull out a lead of three runs when the ninth inning rolled around.

Otto Frederickson pitched for the Scots and worked well except in two rounds. In the opening encounter, the Thistles allowed the bases to be filled by errors and then Howarth slammed the sphere to left for three bases and three runs. Another single brought Howarth across the rubber. Clusters of hits in the sixth and eighth innings gave the Westfielders five runs and the game.

Scotch Plains could do nothing with Hogarty when safeties meant tallies although the Mt. Ararat fielders played loosely. Tommy Mullin banged out three hits in company with Hoblitzel, who made the same number. Goodwill misjudged three flies during the early part of the game and Warry McLaughlin was substituted in his place. Frederickson was inclined to be wild in the tight places and four bases on balls were charged against him.

The score:

Westfield.

	AB.	R.	H.	PO.	A.	E.
Osterhaut, rf	4	1	1	1	0	0
Lewis, ss	3	2	1	3	3	3
Mulhawl, cf	4	2	2	1	0	1
Howarth, 1b	5	3	3	13	0	1
McCabe, lf	5	0	2	3	0	0
Keene, 2b	5	0	0	1	4	0
Craig, 3b	4	1	1	2	5	0
Pickering, c	4	1	2	3	4	0
Hogarty, p	4	0	0	0	2	0
Totals	38	10	12	27	18	5

Scotch Plains.

	AB.	R.	H.	PO.	A.	E.
J. Albert, lf	4	2	1	2	0	0
Gray, 3b	4	2	1	3	3	0
Hoblitzel, ss	5	2	3	3	0	1
Frentz, 1b	4	0	0	7	0	0
Hand, c	5	0	2	6	3	1
H. Albert, rf	4	0	0	3	0	0
Goodwill, cf	3	0	0	0	0	1
McLaughlin, cf	1	0	0	0	0	0
Mullin, 2b	4	1	3	0	1	1
Frederickson, p	4	0	1	0	1	0
Totals	38	7	11	24	8	4

Score by innings:

Scotch Plains	0 0 3 0 1 0 2 0 1— 7
Westfield	4 0 0 0 1 2 0 3 x—10

Summary: Earned runs—Westfield, 6; Scotch Plains, 4. Lebt on bases—Westfield, 7; Scotch Plains, 7 First base on errors—Westfield, 4; Scotch Plains, 3. Two base hit—McCabe. Three base hit—Howarth. Struck out—by Frederickson, 6; by Hogarty, 3. First base on balls—off Hogarty, 3; off Frederickson, 4. Double plays—Lewis, Keene, Howarth. Time of game—1 hr. 50 mins. Umpire—R. H. B. Dalley.

SMITH WINS FOR PETS

While Parker Field was being introduced to the public of this city yesterday afternoon, local fandom was made acquainted with one Sammy Smith, a twirler from the Toronto Eastern League Club, who held the Westfield team to four hits and won for Plainfield the first game ever pblayed on the new municipal playground diamond. The Pets could only glean but six safe swats from McCabe's delivery but they won out on errors, the score being 5-2.

The largest crowd that has ever attended a baseball fame in this city was on the field yesterday and conservative estimates placed the number of fans at 4,500. Many of these people were seated on the line of bleachers but the majority were sitting on the grass around the entire field. It was an enthusiastic crowd and the game was made a lively one by the playing of VanBarr's band during each of the nine innings.

Smith was all speed in the first inning and Westfield died but in the second round the Mt. Ararat aggregation took a new lease on life for the Pets' beauty had a little balloon ascension and forced in two runs. With one down, Craig got a berth when Bill Stallings missed a hard line throw. Pickering hit a sizzler to sort, which Joe Harter stopped and was about to throw to Brit Martin at second but Brit was not there. Harter then fumbled the ball and both men were safe. Mulhawl walked, thus filling the bases, and Smith tightened up, fanning Hogarty with ease. It looked as if the Plainfield twirler would get out of the hole runless but Osterhaut put a rib in the way of the speedy slant and took his base while Craig walked home. Smith couldn't locate the exact center of the pan and Dalley walked Lewis, thus sending another man down the aisle of desire. Howarth went out on a grounder to Dalton and the inning ended.

With fears of another defeat, the Pets came back in the second with a run when Dalton drew a pass and went to second on Eddie Stallings' single to center. The two lively Pets then worked a double steal, and Dalton landed home safely on Bill Stallings' one base swat into left but Eddie was caught at the plate. No more hits were forthcoming and only one run resulted.

Cosgrove started the third round by reaching first on Howarth's error and then stole second. Howarth did the same thing over again and Cassett took the sack while Cosgrove advanced to third. Harter hit the sphere on the nose and Cosgrove came in before the ball could be returned from left field, and when Howarth made another error on first, Cassett crossed the pan. A fielder's choice gave Nelson a berth in the fourth chapter and he moved to third on Smith's one base wallop to right. Cosgrove hit to short, forcing Smith at second, but Nelson tallied.

Harter did some daring work for a run in the seventh when after reaching first on a choice of fielder, he stole second and third while Dalton and Eddie Stallings entered the base population by the pass and error routes. Bill Stallings was then walked and Harter was forced home.

Pickering was weak in throwing the bases and allowed seven Pets to pilfer a sack while Nelson proved to be a careful watchman and did not let a single cushion get out of his sight. The batting of Lewis was the feature of the game, he making three hits out of as many trips to the plate. A snappy double play by Lewis, Keene and Howarth saved the Westfielders from a worse defeat for two runs were thus shut off.

The score:

Plainfield.

	AB.	R.	H.	PO.	A.	E.
Cosgrove, rf	4	1	0	2	0	0
Cassett, lf	5	1	1	0	0	0
Harter, ss	4	1	1	5	1	1
Dalton, 3b	2	1	0	1	1	0
E. Stallings, cf	3	0	1	0	0	0
W. Stallings, 1b	2	0	1	10	1	1
Martin, 2b	4	0	1	1	2	0
Nelson, c	3	1	0	7	1	0
Smith, p	4	0	1	1	6	0
Totals	31	5	6	27	12	2

Westfield.

	AB.	R.	H.	PO.	A.	E.
Osterhaut, rf	3	0	0	1	0	0
Lewis, ss	3	0	3	3	3	2
Howarth, 1b	4	0	0	4	0	3
McCabe, p	4	0	1	0	3	0
Keene, 2b	4	0	0	7	1	0
Craig, 3b	2	1	0	1	2	0
Pickering, c	3	1	0	6	2	0
Mulhawl, cf	3	0	0	0	0	0
Hogarty, lf	3	0	0	2	1	0
Totals	29	2	4	24	12	5

Score by innings:

Plainfield	0 1 2 1 0 0 1 0 x—5
Westfield	0 2 0 0 0 0 0 0 0—2

Summary: Earned run—Plainfield. Left on bases—Plainfield, 9; Westfield, 6. First base on errors—Plainfield, 5; Westfield, 2. First base on balls—off Smith, 4; off McCabe, 6. Struck out—by Smith, 7; by McCabe, 3. Stolen bases—Cosgrove, Harter, 2; Dalton, 2; E. Stallings, 2. Sacrifice hits—Craig, Pickering. Double plays—Harter to W. Stallings, Lewis, Keene, Howarth. Hit by pitcher—Osterhaut. Time of game—1 hr. 45 mins. Umpire—R. H. B. Dalley.

Safe blowers got away with $500 in cash from a Brooklyn butcher shop.

Sale of Lands for Unpaid Taxes

Collector's Office, City of Plainfield, New Jersey.

Notice is hereby given that the subscriber, the Collector of the City of Plainfield, New Jersey, pursuant to the authority of the statute in such case made and provided, will on

Tuesday, October 3, 1911,

at two o'clock in the afternoon of that day, at the said Collector's office, No. 151 North Avenue, in said city, expose for sale and sell the several tracts or parcels of land hereinafter specified, or any part or parts thereof severally sufficient for the purpose, on which taxes for the year nineteen hundred and ten remain in arrears, to such person or persons as will purchase the same for the shortest term and pay the tax lien thereon, including interest and costs of sale, or in fee where no one will bid for a shorter term.

This sale is made under the provisions of the act of the Legislature of this State, entitled: "An Act for the assessment and collection of taxes," approved April 8, 1903, and acts amendatory thereof and supplemental thereto.

Further particulars of the land to be sold, as shown on the City records, may be obtained at the office of the subscriber any week day prior to the day of sale, between the hours of 9 a. m. and 4 p. m., except holidays and Saturdays, and on Saturdays between 9 a. m. and 12 noon.

The following is a list of the several tracts and parcels of lands to be sold, which shows the names of the delinquents, the supposed owners thereof as the names of the delinquent owners appear on the books of the taxing district, together with a statement of the wards of the city wherein said lands are respectively situated, and the street in which each lot is situated, the block and lot number of each lot as they appear on the Official Assessment Maps of the City of Plainfield, on file in the office of the City Collector, and the amount due from each of the said lots respectively. To the amount due on each lot and parcel as hereinafter designated, there will be added interest at the rate of ten per centum per annum from the twentieth day of December, 1910, to the day of sale, and the fees provided by said act of the Legislature, viz.: for preparing and publishing notices of sale twenty-five cents for each parcel of land advertised; and for selling twenty-five cents for each parcel sold; and for each certificate of sale, fifty cents, besides necessary disbursements for printing, postage, affidavits and acknowledgements, which are hereby estimated at three dollars for each item of arrearage, and the City Clerk's fee for recording report, ten cents for each parcel of land sold, and all said fees and expenses shall form part of the tax lien and be paid by the purchaser at the tax sale.

Sale Number.	Supposed owner or person to whom assessed.	Ward.	Block No. City Assessment Maps.	Lot No. City Assessment Maps.	Street or Avenue.	Year.	Amount of Tax.	Date from which interest will be added at 10 per cent. per annum to date of sale.
1	Marie McDonald	1	100	108-110	Watchung Ave.	1910	$ 51.15	Dec. 20, 1910
2	L. M. French	1	100	36-40	Somerset St.	1910	173.66	Dec. 20, 1910
3	L. M. French	1	100	36-40	Somerset St.	1910	3.30	Dec. 20, 1910
4	L. M. French	1	100	42	Somerset St.	1910	54.86	Dec. 20, 1910
5	Marie McDonald	1	101	186	East Front St.	1910	184.80	Dec. 20, 1910
6	Marie McDonald	1	101	188-196	East Front St.	1910	186.45	Dec. 20, 1910
7	Marie McDonald	1	101	112	Watchung Ave.	1910	79.61	Dec. 20, 1910
8	Wm. H. Coddington	1	108	226	East Front St.	1910	58.57	Dec. 20, 1910
9	Wm. H. Coddington	1	108	228-230	East Front St.	1910	42.90	Dec. 20, 1910
10	Wm. H. Coddington	1	108	108-110	Church St.	1910	34.65	Dec. 20, 1910
11	Estate Samuel Armstrong	1	109	250-252	East Front St.	1910	32.59	Dec. 20, 1910
14	Gertrude Tier	1	111	30-42	Park Pl.	1910	97.35	Dec. 20, 1910
15	Est. Cornelius Boice	1	111	35-43	Elm Pl.	1910	34.65	Dec. 20, 1910
16	Est. Cornelius Boice	1	111	55-67	Elm Pl.	1910	4.95	Dec. 20, 1910
17	Frederick J. Huff	1	113	33-35	Westervelt Ave.	1910	69.30	Dec. 20, 1910
20	Marie McDonald	1	116	325-327	E. Second St.	1910	62.70	Dec. 20, 1910
21	Chas. L. Treat and wife	1	117	411	E. Third St.	1910	16.50	Dec. 20, 1910
23	Horace Coddington	1	118	409	Cottage Pl.	1910	4.54	Dec. 20, 1910
24	Horace Coddington	1	118	413	Cottage Pl.	1910	14.85	Dec. 20, 1910
25	Est. Mary Buckley	1	118	419-421	Cottage Pl.	1910	19.80	Dec. 20, 1910
27	Charles C. Irby	1	123	601-603	E. Third St.	1910	24.75	Dec. 20, 1910
28	Franklin P. Coddington	1	124	624-634	East Front St.	1910	54.08	Dec. 20, 1910
29	Horace Coddington (Trustee)	1	124	625-635	E. Second St.	1910	74.66	Dec. 20, 1910
30	Franklin P. Coddington	1	127	134	Johnston Ave.	1910	15.67	Dec. 20, 1910
31	Franklin P. Coddington	1	127	140	Johnston Ave.	1910	15.67	Dec. 20, 1910
32	Franklin P. Coddington	1	127	142	Johnston Ave.	1910	19.80	Dec. 20, 1910
33	Unknown owner	1	129	825-835	George St.	1910	4.54	Dec. 20, 1910
34	H. S. Johnson	1	139	319	Watson Ave.	1910	1.65	Dec. 20, 1910
35	George Riznik	1	140	267-269	Watson Ave.	1910	3.30	Dec. 20, 1910
36	Robert O. Fowler	1	140	277-279	Watson Ave.	1910	3.30	Dec. 20, 1910
37	Gustav Neilson	1	140	292-294	Leland Ave.	1910	3.30	Dec. 20, 1910
38	Lavinia F. Choate	1	141	264-266	Watson Ave.	1910	3.30	Dec. 20, 1910
41	Margaret S. Pitts	1	152	49-55	Leland Ave.	1910	13.20	Dec. 20, 1910
44	J. Wallace Holmes	1	155	1305-1307	East Front St.	1910	6.60	Dec. 20, 1910
45	Albert I. Drayton	1	155	1309-1315	East Front St.	1910	13.20	Dec. 20, 1910
46	Wallie B. Coddington	1	155	1331-1419	East Front St.	1910	95.70	Dec. 20, 1910
47	Francis Mackin	1	159b	211-219	Emerson Ave.	1910	6.19	Dec. 20, 1910
48	Francis Mackin	1	159b	210-220	Sumner Ave.	1910	4.95	Dec. 20, 1910
49	Francis Mackin	1	159c	211-219	Sumner Ave.	1910	6.19	Dec. 20, 1910
50	Anne M. Dawe	1	161	239-241	Leland Ave.	1910	57.75	Dec. 20, 1910
51	Francis Mackin	1	161	291-293	Leland Ave.	1910	4.12	Dec. 20, 1910
52	Kate Yeorman or unknown owner	1	161b	1231-1233	George St.	1910	3.30	Dec. 20, 1910
53	Francis Mackin	1	161c	349-363	Sumner Ave.	1910	9.90	Dec. 20, 1910
54	Francis Mackin	1	161c	365-367	Sumner Ave.	1910	2.47	Dec. 20, 1910
55	Highland Park Realty Co., or unknown owner	1	165	1270-1324	George St.	1910	15.67	Dec. 20, 1910
56	J. F. McDonald	1	167	1253-1255	North Ave.	1910	4.95	Dec. 20, 1910
57	J. F. McDonald	1	167	1214-1216	Columbia Ave.	1910	3.30	Dec. 20, 1910
58	J. F. McDonald	1	167	1246-1248	Columbia Ave.	1910	1.65	Dec. 20, 1910
59	J. F. McDonald	1	167	1262-1264	Columbia Ave.	1910	1.65	Dec. 20, 1910
60	J. F. McDonald	1	167	335-337	Leland Ave.	1916	3.30	Dec. 20, 1910
61	William T. Kirk	2	202	146-148	E. Fourth St.	1910	87.45	Dec. 20, 1910
63	Myrtle G. Simons	2	211	247-249	E. Ninth St.	1910	106.42	Dec. 20, 1910
64	Est. Albert V. Nolen	2	211	718-720	Watchung Ave.	1910	163.92	Dec. 20, 1910
66	Mary E. Townsend	2	219	442-444	E. Fourth St.	1910	6.60	Dec. 20, 1910
70	Edw. S. F. Randolph	2	228	955-959	Park Ave.	1910	34.46	Dec. 20, 1910
71	Edw. S. F. Randolph	2	228	961	Park Ave.	1910	15.51	Dec. 20, 1910
72	Edw. S. F. Randolph	2	228	1032-1034	Evergreen Ave.	1910	99.00	Dec. 20, 1910
73	Frank T. Morrill	2	229	1027-1031	Park Ave.	1910	24.75	Dec. 20, 1910
74	Frank T. Morrill	2	229	1101-1109	Thornton Ave.	1910	26.81	Dec. 20, 1910
75	Frank T. Morrill	2	229	1115-1125	Thornton Ave.	1910	23.92	Dec. 20, 1910
76	Harriet M. Myers et al. or unknown	2	229	1147-1149	Thornton Ave.	1910	6.60	Dec. 20, 1910
77	Edw. S. F. Randolph	2	234	1101-1103	Evergreen Ave.	1910	17.32	Dec. 20, 1910
78	Edw. S. F. Randolph	2	234	1105	Evergreen Ave.	1910	6.60	Dec. 20, 1910
79	Charlotte Waterbury Taylor	2	235	814-822	Kensington Av.	1910	145.20	Dec. 20, 1910
81	Fred A. Sheppard or unknown owner	2	236	829-831	Richmond St.	1910	29.70	Dec. 20, 1910
84	Samuel W. Rushmore	2	242	639-661	South Ave.	1910	596.47	Dec. 20, 1910
86	Hugh Gormley	2	245	767-775	Kensington Av.	1910	55.27	Dec. 20, 1910
87	Unknown Owner	2	251	941-945	Alexander St.	1910	1.65	Dec. 20, 1910
92	Samuel W. Rushmore	2	265	600-610	Belvidere Ave.	1910	161.70	Dec. 20, 1910
94	Hannah M. Djinson	2	271	1616-1636	Prospect Ave.	1910	3.30	Dec. 20, 1910
95	Hannah M. Djinson	2	271	1611-1637	Prospect Ave.	1910	41.25	Dec. 20, 1910
96	George B. Glover	2	276	701-737	Belvidere Ave.	1910	551.10	Dec. 20, 1910
98	Homewood Holding Co.	2	279	1162-1164	Gresham Rd.	1910	8.25	Dec. 20, 1910
99	Homewood Holding Co.	2	279	1170-1172	Gresham Rd.	1910	8.45	Dec. 20, 1910
100	Homewood Holding Co.	2	279a	1121-1123	Gresham Rd.	1910	83.12	Dec. 20, 1910
101	George B. Glover	2	285	700-730	Ravine Rd.	1910	76.72	Dec. 20, 1910
102	George Potts	2	285c	766-778	Berkeley Ave.	1910	23.10	Dec. 20, 1910
103	Unknown owner	2	295	1166	Thornton Ave.	1910	82	Dec. 20, 1910
104	Perpetual Realty Co.	2	297	1253	Park Ave.	1910	1.65	Dec. 20, 1910
105	Perpetual Realty Co.	2	297	1257-1263	Park Ave.	1910	148.50	Dec. 20, 1910
107	Perpetual Realty Co.	2	297b	1218-1224	Moffett Ave.	1910	8.25	Dec. 20, 1910
108	Clara Louise Wyer	2	297c	1257-1259	Marion Ave.	1910	4.54	Dec. 20, 1910
109	Clara Louise Wyer	2	297c	1261-1263	Marion Ave.	1910	50.32	Dec. 20, 1910
110	Clara Louise Wyer	2	297c	1265-1267	Marion Ave.	1910	10.72	Dec. 20, 1910
113	Jeremiah Moore	3	310	221-223	W. Fourth St.	1910	41.45	Dec. 20, 1910
114	William H. Rogers	3	319	422-426	Central Ave.	1910	73.45	Dec. 20, 1910
115	J. D. Loizeaux L. Co.	3	320	406-410	New St.	1910	118.80	Dec. 20, 1910
116	Kallman Rottberg & B. Butinsky	3	326	515-517	W. Fourth St.	1910	34.95	Dec. 20, 1910
117	Oscar W. Green	3	326	531	W. Fourth St.	1910	23.10	Dec. 20, 1910
122	James Ellis	3	334	947-951	Arlington Ave.	1910	22.69	Dec. 20, 1910
123	James Brennan	3	336	1055-1057	Rose St.	1910	6.60	Dec. 20, 1910
124	George H. Kitchen	3	336	1077-1079	Rose St.	1910	3.30	Dec. 20, 1910
125	Abram Smith	3	336	1095-1097	Rose St.	1910	3.30	Dec. 20, 1910
128	Herman Overland	3	354	813-815	W. Fourth St.	1910	34.65	Dec. 20, 1910
129	Hurburt F. Warner	3	356	823-825	W. Sixth St.	1910	43.72	Dec. 20 1910
130	Florence M. Parker & Adele M. Perry	3	357	947-949	W. Sixth St.	1910	54.45	Dec. 20, 1910
131	Franklin P. Coddington	3	359	908	W. Fifth St.	1910	25.16	Dec. 20, 1910
132	Franklin P. Coddington	3	359	910-912	W. Fifth St.	1910	25.16	Dec. 20, 1910
133	Susan O. Wikoff	3	359	942-944	W. Fifth St.	1910	34.65	Dec. 20, 1910
137	Ethelwyn Hoyt Parker	3	371	937-939	W. Seventh St.	1910	143.55	Dec. 20, 1910
138	Herman Robinson	3	371	916-938	W. Eighth St.	1910	37.54	Dec. 20, 1910
139	Myrtle G. Simons

SEPTEMBER SIXTH.

1901—President Wm. McKinley shot while holding a reception in the Temple of Music at the Pan-American exposition in Buffalo.

THE DAILY PRESS.

THE WEATHER.

Unsettled weather with probably showers, late tonight or Thursday; cooler.
Max., 80; Min., 68.

Established May 10, 1887.

PLAINFIELD, NEW JERSEY, WEDNESDAY, SEPT., 6, 1911.

Two Cents a Copy—$5 a Year.

FAVOR FREDERICK

Dunellen Republicans Caucus and Select Prospective Nominee For Mayor.

PRESENT EXECUTIVE TO RETIRE

Charles S. Berkheiser and Albert J. Meyers Will Seek Nominations for Council—County Committee Selections.

Wilson S. Frederick was mentioned for the Mayoralty nomination in the borough of Dunellen on the Republican ticket at a caucus of the voters of that party last night in the borough hall. Mr. Frederick's name was proposed by Mayor William A. Sandford, who urgently requested him to enter the contest and be a candidate at the coming primary election. So far there is no other candidate in the field with Mr. Frederick and it is expected that he will make a good run for the Mayoralty.

Twenty-five of the faithful guard of Dunellen Republicans attended the meeting last night, which was called to order by Wilson S. Frederick, who is a member of the Middlesex County Republican committee. Although requesting that his name be withheld from being chairman of the meeting, Mr. Frederick was chosen to fill the chair and Abner S. Coriell was elected secretary. It was announced as soon as the officers were chosen that the meeting had been called openly and that anybody could suggest names for candidates for the various offices.

When the question of a candidate for the Mayoralty nomination was brought up, the name of Mayor William A. Sandford was suggested, but the present Mayor declined with appropriate remarks on his appreciation of the honor. He said that ill-health would prevent him from taking the position if he were elected. The name of Albert J. Meyers was then mentioned but he also refused to accept. Mayor Sandford then arose and said that in his opinion, Wilson S. Frederick was the right man for the office. Mr. Frederick's name was then presented for consideration and he agreed to seek the nomination.

Charles S. Berkheiser and Albert J Meyers were mentioned for members of the borough Council and both decided to run. Mr. Berkheiser has already served in the council, while Mr. Meyers was defeated for this position last year when his name was left off the ballots by mistake and J. H. Schnidler was chosen instead. Another member of the council remains to be named but no conclusion could be reached last night in the choice of a candidate. On account of this, a committee consisting of William A. Sandford, Henry S. Garretson and Charles A. Coriell, Sr., was appointed by the chair to suggest candidates.

Nominations for candidates to the Middlesex county Republican committee were also made and Wilson S. Frederick announced his intention to run again from the first district. Albert N. Randolph accepted the nomination to be the candidate for this office from the second district, no other names being mentioned.

After the names were suggested, the petitions of the candidates were drawn up and signed at the meeting. All the petitions were made out in this manner except the one of the unchosen candidate for council and they will be filed today in accordance with the law.

MISS KATHERINE BILLIAN BRIDE OF HENRY RAUH.

Miss Katherine Billian became the bride of Henry Rauh at her home, "Parkland" yesterday afternoon in the presence of a small company of relatives of the bride and bridegroom. Immediately after the ceremony, they departed on a tour of the New England States. Upon their return they will reside in Bound Brook.

The bride's gown was a lace robe over white duchess satin and she carried a shower bouquet of bride roses. She was attended by Miss Mary M. Lewis, of Bayonne, as maid of honor. Alfred Billian was best man. The ribbon bearers were the Misses Emma and Katie Rauh. The ceremony was performed under a large floral bell and was followed by an informal reception. The bride is well known in this city, where she has a number of relatives and has often visited. Mr. Rauh is cashier of the Chase National Bank, New York.

Children Thank Commissioners.

The children of the various municipal playgrounds in this city have expressed their desire to thank the Board of Commissioners for its kindly interest in them this summer and for the excellent time which was given them Monday afternoon at Parker Field. A vote of thanks was given at each of the playgrounds and it was wished that the appreciation be made publicly.

COUNCIL PASSES POLICE PENSION ORDINANCE

Prior to the regular meeting of the Common Council last night there were several public hearings on ordinances, but no one appeared to speak for or against them and with one exception they were advanced on readings. One of these ordinances was that providing for a pension system for the police department, in accordance with the new State law. The ordinance was passed on two readings and ordered advertised. It will unoubtedly go through on third reaing at the next meeting as there is no opposition.

Orinances to open up and establish a grade on Stanley place, were adopted on third reading, and another ordinance to establish the grade on West Seventh street, between Monroe avenue and the city line, in accordance with a petition from the J. D. Loizeaux Lumber company, was adopted on two readings and ordered advertised. This is a movement to preserve a row of shade trees on the above street.

Another ordinance for an extension of the sanitary sewer system was given a public hearing, but was not advanced, notwithstanding the fact that there was no opposition to the same. It will probably come up later. Monday night, October 2, was the time fixed for a public hearing on the ordinance to establish a grade on West Seventh street.

WILL NOT RESIGN TEACHER IS ARRESTED

Because Miss Louise Hopkins, who has been a teacher in the Berkeley Heights school for the past eighteen months, refused to give up her place yesterday to Miss Elsie Farr, who had been appointed to take the position by the Board of Education of that place, she was placed under arrest and fined $20 for disorderly conduct by Justice of the Peace Royland DeV. Parker, at Berkeley Heights. At the close of the school term last June, the Board of Education notified Miss Hopkins that she would not be needed on the teaching staff this year and Miss Farr was engaged to take her class.

When the school term opened yesterday morning at Berkeley Heights Miss Hopkins came to the building and demanded that she be given back her class. County Superintendent of Schools, J. J. Savitz, of Westfield, was present as well as the members of the Board of Education. Dr. Savitz told Miss Hopkins that she would have to leave and if she had a complaint to make, it should be filed with the State Board of Supervisors.

Miss Hopkins expressed her intention of taking the matter up and then seated herself in Miss Farr's chair and refused to move. Willis Fletcher Johnson, president of the Board of Education, who is also president of the State Civil Service Commission, informed Miss Hopkins that she would have to get out but still the school teacher kept her seat. Thereupon Justice Parker, in the absence of a constable, placed the obstinate schoolmistress under arrest and took her to the town jail where she was given a hearing on the complaint of disorderly conduct.

Miss Farr, who is from Emporium, Pa., canducted her class during the entire affair with apparent ease, so that none of the children was disturbed in the least. Miss Hopkins said that she would have a thorough investigation made of her case and if necessary would start a suit against the Board of Education. The $20 fine was remitted.

PLAN ENTERTAINMENT FOR KING'S DAUGHTERS' NURSERY.

There was a dress rehearsal of "Red Riding Hood" at the Children's Country Home, Westfield, yesterday, prior to the performance to be given tomorrow afternoon at 2:30 o'clock at the Westfield Casino. R. C. Brown, of this city, secured a number of excellent pictures at the dress rehearsal. This entertainment will be given here in October under the auspices of the City Union of The King's Daughters, for the benefit of The Day Nursery. The affair tomorrow and later in October in this city will be arranged by Mrs. Emily Schwartz and her assistants.

Fall Events at P. C. C.

The house committee of the Plainfield Country Club announces that dinner-dances will be given at the clubhouse on Saturdays, September 16 and 23. Maryland suppers will be served Saturday evenings, September 9, 16, 23 and October 7, 14 and 28. New England suppers will be served on Saturday evenings, September 30 and October 21. On the day of the Metropolitan Golf Association junior tournament, Tuesday, Septem- 19, payments for all house charges must be made by coupons.

CALL MEN RESIGN

Five of Them Ask the Common Council to Releive Them of Fire Duty.

DOANE TO ATTEND CONVENTION

Ordinance Permitting Standard Oil Company to Erect Tanks Is Passed—Other Routine Business.

Contrary to expectations the September meeting of the Common Council last night was a short one and little business of importance was considered. There were just seven members present when President Tolles called the meeting to order and just before adjournment Councilman W. L. Gloak appeared. The resignations of five call-men of the fire department were presented by Councilman Buxton and accepted. They had been accumulating for sometime and were held up in the belief that others would be found to take their places. One of those resigning was W. C. Chamberlain, who died several months ago. The others were F. J. Frey, J. W. Ludgate, W. F. Walters and James S. McLean. The resignations were all accepted.

The Plainfield-Union Water Company informed the Council that it had erected a number of hydrants throughout the city as directed at a previous meeting. A certificate of the $40,000 school bonds and $34,000 street bonds was ordered filed. An invitation from the International Municipal Congress to attend a convention in Chicago was also filed.

Street Commissioner A. J. Gavett reported the granting of twenty-six sewer permits during the past month and Building Inspector T. O. Doane reported the granting of twenty-eight building permits during the same period. Overseer-of-the-Poor A. D. Ayers reported expenses of $279.12 for the past month. Horace G. Adams, clerk of the District court, reported receipts of $140.13 and expenditures of $69.48, leaving a balance of $79.65 which was turned over to the city treasurer.

Mr. Buxton offered a resolution, which was adopted, authorizing City Treasurer W. F. Arnold to borrow $2,500 on a note for four months on account of the fire fund.

Another resolution offered by Mr. Buxton and adopted, carried with it an appropriation of $125 for Chief T. O. Doane of the fire department with which to attend the international fire chief's convention in Milwaukee, the latter part of the month, at which time there is to be an exhibition of automobile fire apparatus.

Mr. Buxton called up on third reading the ordinance permitting the Standard Oil Company to erect two large kerosene and gasolene tanks on its property on North avenue, in the East End; also an amendment to the building code, which permits the above action. Both ordinances were adopted on final reading. After passing the bills, the Council adjourned to meet Monday evening, September 18.

MRS. THOMAS H. LEGGETT INJURED IN AUTO ACCIDENT.

Thrown from an automobile when it collided with a stump near South Amboy, Monday afternoon, Mrs. Thomas H. Leggett, of West Seventh street, is detained at her home suffering from shock and a number of bruises and contusions. She was accompanied by her husband and other members of the family, all of whom were severely shaken up, but otherwise uninjured.

The party was returning from an automobile ride and in turning out to pass another car, ran too far off the road, hitting a low unseen stump a glancing blow. The sudden jar threw Mrs. Leggett from the car to the roadway. She is under the care of Dr. B. vanD. Hedges.

Presented Polish Play.

The John III Sobreisky Society held a successful amateur theatrical performance in the hall on East Second street, Monday night. The title of the production was, "The Russian Murderers," and was given in the Polish language. It is in four acts and depicts Polish prisoners condemned to a life in the mines of Siberia. Marian Loznizki, of West Second street, who was an actor in his native Poland, was the coach and played the leading role. The others in the cast were Mr. and Mrs. Golinski, Mrs. N. Hanzel, Miss Wojnarsko, S. Warnosko, John Henzel, B. Banaz, V Popeck, Stanley Stroke and W. Ciezielski.

—F. C. Langhorne wishes to inform his patrons that his studio is now open again after being closed for the summer.

—Neuman Bros. will offer for tomorrow's trade 250 baskets of choice white and yellow peaches at $1.00, $1.15 and $1.25 per basket, all fine fruit.

ATTEMPTS SUICIDE

Amedeo Church, of North Plainfield Tries to Kill Himself at Dunellen.

BULLET JUST MISSES HEAD.

Would-Be Suicide Prevented From Firing Second Shot—Will Be Given Hearing Tonight.

Taking a thirty-two calibre revolver from his pocket, Amedeo Church, a shoemaker of No. 52 Somerset street, tried to commit suicide this morning in the shed in rear of Meyer's Hotel in Dunellen but his aim was poor and the bullet went through his hat instead of through his head and the brim of the hat was singed by the burning powder. The would-be suicide was prevented from firing a second shot by several men standing nearby and they took the gun away from Church.

Church was taken to the Dunellen jail, where he is being held for a trial tonight before Recorder David Campbell. It is expected that he will be sent to New Brunswick to await the action of the Grand Jury of Middlesex county.

It is reported by several witnesses of the affair that Church was not intoxicated at the time when he tried to take his life for he had attempted to himself two months ago, after imbibing too freely of the cup that sheers. Church said when he was placed under arrest that he had had some trouble in North Plainfield and that was the reason that he came to Dunellen. He also said that he tried to kill himself because the girl, with whom he was in love, refused to marry him.

Several of his acquaintances in the borough stated this morning that young Church, who is an Italian, did not wish to marry a girl of his nationality but desired to have an American girl for his wife. The would-be suicide's brother, Frank Church, was recently taken to the State Asylum for the Insane at Trenton, after causing much disturbance on Watchung avenue, where he lives.

It is believed by several people in the borough that Church will not be sent to New Brunswick but that he will only be fined for carrying concealed weapons and allowed to go home.

FOUR BROTHERS DINE, AGGREGATE 314 YEARS

J. Denison Spicer, of West Fifth street, has returned from Potter Hill, R. I., where he has been visiting relatives. On August 30, at the home of his brother, Noyes Spicer, at Potter Hill, and within a short distance of the well preserved residence in which their mother, a daughter of Captain George Potter, was born in 1797, the other three brothers, George H. Spicer, of Potter Hill; J. Denison Spicer, of this city, and Dr. A. H. Spicer, of Westerly, whose combined ages aggregate 314 years, lunched together at a table presided over by Mrs. Henry Whipple. Their brother, Edward D. Spicer, of Adams, N. Y., is in his eighty-fourth year.

A similar reunion of the same parties took place on the 31st at the home of George H. Spicer, in Ashway. On these occasions the recitals of interesting current events of their early days and of old time stories were greatly enjoyed by all present.

GRACE MARTTIE BADLY BURNED WHILE PLAYING.

While playing about the kitchen of her parent's home yesterday afternoon, Grace Marttie, five years old, of Norwood avenue, was badly burned by scalding water which was tipped off the stove. The water ran down the child's back and as she was lightly dressed it soon scalded the flesh, inflicting painful burns.

Dr. N. W. Currie was hastily called and allievated the little one's sufferings and today she is resting comfortable. Her screams and the screams of the other children aroused the neighborhood and caused a fright.

Postmaster Caught Speeding.

Raymond Allard, postmaster and justice of the peace of Stirling, was arraigned before Judge William G. DeMeza in the city court this morning charged by Patrolman McDonald with driving an automobile in excess of the speed limit on South avenue, Monday. "Squire" Allard admitted going twenty miles an hour, but denied that it was nearer thirty-five as charged by the officer. Sentence was suspended.

The regular meeting of the Lawson W. C. T. U., (colored,) will be held tomorrow afternoon at 3 o'clock at the Calvary Baptist church.

ONLY ONE NOMINEE

Robert Clark Jr., Alone Enters Boro Republican Mayoralty Contest.

ALL PETITIONS ARE FILED.

G. O. P. Regulars Put No Other Candidate In Field—Lewin, the Democratic Choice for Mayor.

Although many of the North Plainfield voters expected that more than one candidate would be in the race for the Republican mayoralty nomination in the borough this fall, Robert Clark, Jr., was the only candidate for this office on the G. O. P. ticket to have filed his petition with Borough Clerk Frederick A. Martin up to 2 o'clock today. John M. Lewin is the only candidate whose petition has been filed for the nomination on the Democratic ticket and it is anticipated that the fight will be between these two men.

Mr. Clark's petition was filed some time ago while Mr. Lewin's was returned this morning with a long list of signatures. Several petitions have been filed for Mr. Clark, these coming from many different groups of Republicans in the borough.

Thirteen petitions altogether have been filed with the borough clerk the majority having come in several days ago. According to law the time limit for the filing of petitions is not up until the closing hour of the clerk's office tonight and consequently there may be other men in the race for mayor. That there will be any others, however, is very unlikely unless the "Old Guard" of Republicans get together and enter a dark horse in the contest at the last minute.

The following petitions were on file this morning: Republican: Mayor—Robert Clark, Jr. Members of county committee—Dr. Rogers Cooley, Alexander Milne. Members of the Borough Council—J. J. Stahl, Edmund Rushmore.

Democratic: Mayor—John M. Lewin. Members of county committee—Walter C. Chandler, David Bodine, Dr. Charles R. Thiers, Walter C. Linbarger and Manning F. Gano. Members of the Borough Council—Cormick McDonough, Henry Nischwitz.

Polling places in the borough have been designed as follows by Borough Clerk Fred A. Martin: First district, Jack Horner's, 33 Somerset street; Second district, 90 Somerset street; Third district, Campbell's livery office, 108 Somerset street; Fourth district, W. J. Conroy's blacksmith shop; Fifth district, Stonewall Jackson's barn, Somerset street.

PERCY COOK TO LECTURE ON POULTRY BREEDING.

Percy Cook, the American representative of William Cook & Sons, of England, the origniators of the orpingtons, will give an interesting an instructive lecture on the "Origin and Characteristics of the Orpingtons," at the monthly meeting of the Union County Poultry Association to be held in the Court House, Elizabeth, tonight. Mr. Cook is one of the best known and experienced poultry breeders in this country and his talk should prove of unusual interest.

Since the last meeting a copy of every poultry book published has been added to the association's library and will be ready for distribution among the members within a short time. The prospects are good for an active and successful season. Plans are now under way for holding a poultry exhibition in Elizabeth, as well as regular monthly lectures by the leading poultry breeders and instructors. The public is invited to attend tonight's meeting.

Thieves at Work Again.

Mr. and Mrs. David E. Titsworth, of Wset Seventh street, who have been visiting in Rhode Island, discovered upon their return early in the week that last Thursday night thieves entered their home and ransacked it from the cellar to attic, getting away with about $25 in money belonging to Mr. Titsworth and a camera and valuable dress suit case belonging to his son. The matter was reported to the police, but thus far there is no clew upon which to work.

Assessment Was Paid.

Mrs. Gertrude Tier's property at 30-42 Bank place was advertised in the delinquent tax list in The Daily Press of yesterday, through a typographical error. The assessment had been paid.

Files Contract at Elizabeth.

Among the contracts filed in County Clerk Calvert's office for the past week, was that of Jacob Sachar to Louis Goldstein, plumbing work on two new buildings, West Third street for $700.

MISS ANNA FRAZEE BRIDE OF T. J. CARROL

Miss Anna Frazee, daughter of Mr. and Mrs. Enanuel Frazee, of West Second street, became the wife of T. J. Carroll, son of Michael Carrol, of Somerset street, at St. Mary's church this morning at 8:30. The ceremony was performed by Rev. B. M. Bogan, many friends of the couple being present.

Miss Alice Eller, of Westfield, a cousin of the bride, was bridesmaid and Joseph Carroll, of this city, the bridegroom's brother, was best man. Both the bride and bridesmaid were gowned in dresses of gray pearl and wore white plumes in their hats. The bride carried a white prayer-book. The church was tastefully decorated with cut flowers.

After the ceremony, a wedding breakfast was served at the home of the bride's parents after which Mr. and Mrs. Carroll left for a honeymoon trip through New York State and will spend some time in the Catskill Mountains. They will return to this city within two weeks and reside on Linden avenue.

Mr. Carroll has been a resident of this city all his life and is well known here while Miss Frazee has lived here but two years. The bridegroom is employed in A. E. Force's department store and is connected with several local lodges, being a prominent member of Watchung Council, No. 552, K. of C.

FRESH AIR HOME CLOSED FOR SEASON

The Netherwood Fresh Air Home was closed yesterday for the season, and Miss Sarah Curry, together with her many children and mothers have returned to New York. The last service was held at the Home on Sunday, when there was a record-breaking attendance of friends. George A. Chapman was in charge of the meeting, and short addresses were made by Rev. Gabriel Reid Maguire, pastor of the Park Avenue Baptist church; Frederick Sutro, of Basking Ridge; also Mr. Chapman. Mrs. June Bilby, soprano soloist at the First M. E. church, sang several solos and the children's choir also sang a number of selections, under the direction of Clifford A. Braider.

The past season has been the most successful in the history of the work. About four thousand children and mothers were cared for at the Home, and with the improved conditions it proved a delightful summer for the large party. Miss Curry was complimented at the Sunday meeting for her untiring efforts, and Mr. Chapman, who spoke more particularly of her work in New York, gave those present an idea as to how it is growing and prospering under her wise and careful direction. Clifford A. Braider, who has had charge of the music and entertainments at the Home this season, was pleasantly remembered, the children and mothers presenting him with a music cabinet.

ARRANGEMENTS COMPLETE FOR K. T. EXCURSION.

All arrangements are complete for the excursion of Trinity Commandery No. 17, K. T., to Asbury Park tomorrow in connection with the annual field day of the Knights, and with fair weather it is expected that a large number of Plainfielders will avail themselves of this last opportunity of the season to visit the shore. Charles Suhr's band of fifteen pieces will accompany the Knights.

The commandery hopes that all who can join in this outing and help to make the representation from this city as large as possible. The tickets, adults, $1.25, children, 90 cents, can be secured at the office of Leifke & Laing, on Park avenue, or on the train tomorrow morning. The Plainfielders will not leave the shore until 9 o'clock, giving all an opportunity to attend the concert by Prior's band.

Scrappy Neighbor Fined $10.

The back-yard scrap between Mrs. Mary Allard and Mrs. Mary Traynor, neighbors on South Second street, was aired in the city police court, before Judge William G. DeMeza, this morning. The scrap took place August 19. Mrs. Allard was the complainant and charged Mrs. Traynor with having applied distasteful and insulting epithets in the course of the argument, and also with having made use of a pancake turner to inflict bodily suffering in addition to the mental anguish caused by the bad names. A fine of $10 was imposed on Mrs. Traynor, which she paid. J. Henry Crane appeared for Mrs. Allard and Augustus C. Nash for Mrs. Traynor.

Mr. and Mrs. W. M. Freck, of Cameron avenue, have returned from a trip to Niagara Falls.

INDUSTRIAL SHOW

Chamber of Commerce Decide to Hold an Exhibition Here in October.

ACCEPT COMMITTEE'S REPORT.

Exhibits From This and Other Cities Will Be Invited—Entertainments and Possibly An Aviation Meet.

Plainfield is to have an Industrial Exposition. This was decided last night at the special meeting of the Chamber of Commerce called to hear the report of the committee, appointed some months ago to investigate the advisibility of holding some sort of a celebration. The report returned was favorable to the proposition and although there was not a large attendance the matter was thoroughly discussed and a resolution adopted ratifying the committee's report.

The time for the exposition was set for the first week in October. During today the site where it will be held, will be selected. It is estimated that one containing at least three acres will be required. This, and all other details pertaining to the exposition will be attended to at once as the time is very short and what work is necessary will have to be done quickly.

The committee composed of Charles H. Russell, P. W. Burns and D. W. Littell, after learning the consensus of a number of merchants and prominent members of the Chamber on the proposition they were to investigate, corresponded with the Associated Industrial Exposition Enterprises Company, of New York. Robert Walters, a representative of the company, was at the meeting last night and outlined the proposition made to the committee.

Mr. Walters said that the exposition contemplated is not in any sense a sympathy scheme, but is strictly a business proposition. No subscriptions would be asked or expected. The plan is to secure industrial exhibits from this and other cities. Manufacturers of various commodities will be invited to take booths on the exposition grounds and make a demonstration of their articles, such as showing them in the course of manufacture and give away samples of the same. In this manner the storekeepers handling this article will be benefited as well as the manufacturer.

The work of securing these enterprises is up to the company and already the assurance has been given that enough of them are interested to make Plainfield's Industrial Exposition a success. A strip of six tickets will be sold for one dollar. Each ticket is good for one admission to the grounds. Single admission will be twenty-five cents.

The sale of these tickets will begin at once and it is expected that 500 of them can be sold before the work of erecting the booths. This will furnish a working capital for the affair and Mr. Walters said that in every other town where his company has put on this sort of an attraction, the organization backing the plan always realized a profit.

In addition to the industrial features there will be entertainment features and attractions. An aviation meet for two days could be arranged or some other big feature as a special attraction. There will be athletics and sports of different kinds social affairs, children's day, lodge days and other features to entertain and stimulate interest in the exposition.

Meadowview Kennels Win.

Meadowview Kennels, owned by A. G. Hooley, of the borough, won additional honors at the annual bench show of the Red Bank Kennel Club on Saturday. The dogs from the local kennels won first winners and reserve winners ofr dogs and reserve winners for bitches; special for best brace of setters, special for best team of setters; vice-president's trophy, secretary's trophy; also the Potford Kennel trophy, Komoliten and Robert Guggenheim trophies.

Record Enrollment.

The regular fall session of the Plainfield Business College began yesterday and the attendance was the largest in the history of the school. Principal Herr desires to announce that with the exception of an additional assistant, A. Warwick, in the bookkeeping department, the teaching corp will remain the same as last year.

Debbie Family Reunion.

Squire S. P. Debbie, of Feltville, was a visitor in town yesterday and told of a pleasant surprise he had been tendered Sunday. It was in the nature of a family reunion and all told there were forty-three present including his sixteen children and their children.

Important—This store opens daily at 8:30 a. m. and closes at 5:30 p. m., Saturday excepted. We hope our customers will not be inconvenienced and that they will govern their shopping hours accordingly.

A. E. Force & Co

"THE WHITE STORE"

WE GIVE "S&H" THE STORE THAT SAVES YOU MONEY. GREEN TRADING STAMPS.

Premium Parlor on 3rd Floor.

Special—This store will close Thursdays for half day, until further notice. We hope our patrons will do their shopping on Thursday forenoons, thereby shortening the hours of labor for our employes.

THIS WEEK WILL BE A SHORT BUSINESS WEEK, BEING CLOSED ON LABOR DAY, AND WILL BE CLOSED HALF DAY TOMORROW. THEREFORE, WE WOULD ASK OUR PATRONS TO KINDLY DO AS MUCH OF THEIR SHOPPING AS POSSIBLE TOMORROW FORENOON IN ORDER THAT THERE MAY BE NO INCONVENIENCE, AND NO UNDUE HASTE IN HAVING CUSTOMERS PROPERLY ATTENDED.

THE GRANITE WARE SALE CONTINUES

PRESERVING KETTLE

10 qt. size, value 39c, at 25c
12 qt. size, value 49c, at 29c
14 qt. size, value 65c, at...39c
16 qt. size, value 85c, at 59c

DISHPANS

10 qt. size, value 39c, at...25c
14 qt. size, value 49c, at...30c
17 qt. size, value 75c, at...39c

COFFEE POTS

2 qt. size, value 45c, at....29c
3 qt. size, value 55c, at....32c
4 qt. size, value 65c, at....39c

BERLIN KETTLE

6 qt. size, value 39c, at...25c
8 qt. size, value 49c, at...29c
10 qt. size, value 65c, at...40c
12 qt. size, value 79c, at...49c

TEA KETTLES

2 qt. size, value 39c, at....25c
4 qt. size, value 55c, at....39c
5 qt. size, value 65c, at....45c
7 qt. size, value 75c, at....49c

TEA POTS

1½ qt. size, value 39c, at...25c
2 qt. size, value 45c, at....29c

12 qt. size Chamber Pails, value 85c, at 59c

SALE OF WHITE AND COLORED APRONS

White Lawn Aprons, good quality lawn, with 3 rows tucks and deep flounce of embroidery edging; 59c value for..45c

Percale Aprons, white grounds with black stripes and figures, deep ruffle, 29c value, sale price 22c

Black Aprons, fine black sateen, good generous size and quality; 25c quality for 19c

TRUNKS THAT GIVE SERVICE

We have the most complete line of trunks and suit cases to be found in this section of the State. Every trunk customer of ours—and we had many this season—pronounced our line the best and values the most reasonable of any coming under their observation. If you want one come here and we can assure you of absolute satisfaction and save you money.

SALE OF ODD LOT OF DRESSES, SUITS, COATS AND SKIRTS AT LESS THAN HALF PRICE.

$2.50 Dresses reduced to $1.25
$5.00 and $6.00 Dresses, white Lingerie, now $2.98
$15.00 Pongee Coats now $5.98
$22.00 Pongee Suits now $7.50
$15.00 White Serge Coats $5.98
$1.50 White Skirts now 50c
$2.00 Whits Skirts now $1.25

GREAT SALE OF DRESS SKIRTS

200 Skirts for early fall wear, fine all wool quality, in black, brown, navy, green and mixtures; full and generously made, all the lengths from 36 to 42; not a skirt in the lot worth less than $5; while they last at $3.75

SUIT CASES FOR MEN AND WOMEN

Our line consists of the medium priced as well as the fine sole leather case. The kinds we carry are dependable, and serviceable, with straps, fine locks, reinforced corners, good lining and strong handles. This week the price has been cut below cost. Here's an opportunity to buy a suit case at less than cost of manufacture.

Come here for your Canning Materials, as we are recognized headquarters for everything that you may need in this line and the prices are lower, because we buy in such large quantities direct from the makers, enabling you to save the middleman's profit.

Mason Preserving Jars
1 dozen pints for 55c
1 dozen quarts for 59c

Telephone Wide Mouth Jars
1 dozen pints for 89c
1 dozen quarts for 98c
Jelly Glasses, dozen 25c

Economy Preserving Jars
1 dozen pints for 95c
1 dozen quarts for $1.10

Sure Seal White Glass
½ pints, dozen for 69c
1 dozen pints for 79c
1 dozen quarts for 89c

SALE OF EMBROIDERIES

Edging and Insertion, on cambric swiss and nainsook, 1 to 5 inches wide; 10c value for 5c

Corset Cover Embroidery, 18 inches wide, on nainsook and cambric; values up to 69c, sale price 29c

Dress Flouncing and All-Over Embroidery, 18 to 27 ins. wide; $1.25 value for 39c & 69c

Swiss and Nainsook Edging and Insertion, for dress trimming and underwear; 5 to 18 inches wide; 35c value now.14c

AMONG OUR NEIGHBORS

'PLAINS AND FANWOOD.

The residents of the 'Plains as well as several hundred residents from adjoining towns enjoyed the band concert and fireworks display given Labor Day night on Thorp field by the Italian Society of St. Nicholas. Grovanic's band, of Morristown, rendered a pleasing program and received merited applause. The fireworks display was one of the best seen here in sometime.

Mr. and Mrs. William R. Buckley returned yesterday from Asbury Park, where they were registered at The Ocean Spray, over the Labor Day week-end.

The Boy's Brigade, of Elizabeth, which has been enjoying camp life on the Gould farm, Johnston's Drive, has broken camp and returned home.

Mrs. Robert Jahn, of Park avenue, has returned from an extended visit with her brother in Wisconsin.

The township public schools reopen Tuesday morning of next week, for the fall and winter terms.

Mrs. George Guest has returned from a visit with relatives and friends in Philadelphia.

Rev. and Mrs. Franklin K. Mathiews and family are spending the week at Ocean Grove.

Mss Anna Bruchman, of Newark, was the guest over Labor Day of Mrs. George Wahl.

CHRISTIAN FIELD.

Danish Lutheran services will be held tonight at 8 o'clock in the Swedish Pilgrim church, West Sixth and New streets, with preaching by Rev. N. H. Nyrap, of Brooklyn.

The regular monthly business meeting of the W. C. T. U. will be held tomorrow afternoon at 3:30 o'clock. A full attendance of members is requested to discuss the fall work.

The monthly communion service was held at the First Baptist church, Sunday morning, Rev. Dr. Samuel McBride, of Brooklyn, who occupied the pulpit morning and evening, being in charge.

During the absence of the choir of the First Baptist church on its vacation, William Holmes, baritone soloist of the choir, has been acting as precentor, singing a solo at the morning and evening services. The choir will return on September 17.

GOVERNOR TO JOIN IN HONORING JUDGE WHITE.

Atlantic City, Sept. 6.—Governor Woodrow Wilson will attend the testimonial dinner to be given Judge John J. White, of the Court of Errors and Appeals, at the Hotel Chelsea Monday evening next. He will be received on his arrival by Charles O. Marquette, chairman of the committee of arrangements, and a big delegation of the Atlantic City Hotel Men's Association and escorted to the Chelsea Hotel, where he will remain during his stay.

Acceptances have been received from Chief Justice Gummere, Chancellor Mahlon Pitney and many of the jurists of the State. J. Lynfield Damon, of Boston, president of the Hotel Men's Mutual Benefit Association of the United States and Canada, will be present.

—We do job printing.

J. HIMMELFARB

Ladies' Tailor and Dressmaker

begs to announce that he has reopened his establishment at Nos. 309-311 New St., near Truell Court, where he will be pleased to meet and serve his former customers and the general public. Prices reasonable. Workmanship guaranteed. Telephone connection.

GO TO

GEORGE A. SCHEELEIN & CO.'S

for Fresh Jersey Meats and Poultry; also Fresh Jersey Vegetables. Extra Low Prices for Cash.

104 North Av., cor. Park. Tel. 463-R

VIEBROCK'S GROCERY

(FORMERLY R. W. BARNES)

217 PARK AVENUE

Fruits, Vegetables, Delicatessen, and everything found in a well stocked Grocery Store. Prompt service, prices reasonable.

'Phone 1519-W HENRY VIEBROCK

TRY A PRESS WANT AD.

DID YOU HAVE —OR— DID YOU Not HAVE TIRE TROUBLE

While you were on that tour? It is best to have your tires in condition before you start out again.

TRY THE

Plainfield Auto Tire Co.

407 WATCHUNG AVENUE.

SMALLEY BROS.

147 North Avenue.

BUTCHERS

CHOICE MEATS. GAME IN SEASON.

ROASTING AND BROILING CHICKENS A SPECIALTY.

Orders called for and delivered. Telephone 82-A.

PLAINFIELD WINDOW CLEANING CO.

M. MERSTRICH, Prop.

Stores, Offices, Private Residences, New Buildings Cleansed, Scrubbed and Oiled. Office, 145 East Front Street. Tel 864-J.

L. Moraller & Son,

Watchmakers and Jewelers, Watches, Clocks and Jewelry. Fine Watch and Clock Repairing a Specialty

219 Park Ave. Plainfield, N.J.

FURNITURE, OIL CLOTHS, STOVES, ETC.

LOUIS KADESH

23 Somerset Street

HENRY WIERENGA

Residence 'Phone 517-8.

Furniture, Freight, Baggage, Express and Rigger.

PIANO MOVING A SPECIALTY.

KODAKS

Complete line of Photo Supplies

Printing and Developing

AT DOANE'S

115 Park Ave.

I. GOLDBERG.

Tel. 1512-L. 510 Watchung Ave.

EXPERT LADIES' TAILOR.

Perfect fitting and good workmanship guaranteed.

Special prices on Linen Suits for this season. 5 10 tf m-w

McCULLOJGH'S STEAM MILL.

21 Steiner place. North Plainfield, N. J.

R. H. McCULLOUGH, Prop.

Sash, Blinds, Doors, Mouldings, Scroll Sawing, Turning, etc.

Estimates cheerfully furnished.

SATISFACTION

If You Purchase the

MATHUSHEK & SON PIANO

Liberal Credit—Call and Make Your Terms.

Some Used Pianos taken in Exchange for the Always Reliable Mathushek & Son.

PIANO BARGAINS

$65, $75, $90, $100, $125

Pianos from rent, good as new, 20 per cent. discount off former price. Some Used

PLAYER PIANOS

SPECIAL BARGAINS

During the Months of July and August.

MATHUSHEK & SON PIANO CO.

310 WEST FRONT ST.

Tel. 1365

Renting, Tuning & Repairing.

Camp Ram's Horn

Halsey Island, Lake Hopatcong.

Just the place for a young man to thoroughly enjoy his vacation at a moderate cost. Excellent cuisine, Boating and Bathing. Write for terms.

THOMAS M. MUIR, Proprietor. Box 118, Lake Hopatcong.

J. C. POPE & CO.,

INSURANCE AGENTS

110 E. Front St. Plainfield, N. J.

CHAS. KEIDERLING

FURNITURE PACKER.

Furniture, Trunks, Pictures China, Glass and Bric-a-Brac Packed and Crated for Storage and Shipping. Storage Rooms to Let.

Tel. 559-J 258 E. Front St.

FRANK NEIDIG'S

LINCOLN MEAT MARKET

Fine Meats, Vegetables, Oysters and Heinz's "57."

94 Somerset St.

Telephone—781.

Leland Manning

MASON AND BUILDER.

Estimates Furnished. Jobbing a Specialty.

1120 Myrtle Avenue. Tel. 347-J.

JOHN WIRTH

(Successor to Henry Liefke.)

BAKERY AND CONFECTIONERY

201-203 West Front St. Tel. 728

Orders delivered at short notice

Parquet and Hardwood Floors.

Old Floors Refinished

GEO. E. WATT

150 North Ave. Tel. 333-w

A. H. ENANDER

Sanitary Plumbing, Gas Fitting, Steam and Hot Water Heating.

Contractor for Sewer Connections.

125 WATCHUNG AVE.

JOHN WINZENRIED'S

Storage Warehouse

316-318 WEST FRONT ST.

Separate Rooms—Clean and Dry. Furniture removed with care. Tel. 648-R. Residence 312 Lee place.

KIVANTINOS & JELLING

Successors to Alex. Lusardi.

Foreign and Domestic Fruits, Choice Confectionery, Nuts, Cigars, etc.

211 W. Front St. Tel. 886-W

Cedar Posts & Bean Poles

KINDLING AND GRATE WOOD.

Prompt deliveries. Orders received at 89 SOMERSET STREET.

JOHN MOBUS

P. O. Box 329. Telephone 19-F-42

TURNS AUTO IN ENGINE'S PATH

Bernardsville, Sept. 6.—Racing his automobile on the track just ahead of a speeding locomotive, Dr. C. M. Henry, a local dentist, managed to keep the pace until the engineer was able to stop the train Monday. The motorist had been caught unawares on a crossing and took the only possible course to escape being run down. Three children were in the car.

When the brakes checked the train the pilot of the engine was periously near the motorcar.

Dr. Henry had intended to cross the tracks near the freighthouse and had just reached the rails when the train, due at 9:12, hove in sight. The driver, realizing that he had not time to get clear across and unable to stop, swung the car at right angles and speeded the machine along the ties.

The locomotive gained rapidly and the spectators expected a crash momentarily. They could see the engineer at work with the air brakes, but feared that he would be too late, or that the automobile would lose its headway through some mishap.

The driver held to his course, however, and managed to just keep out of the way. His presence of mind in the emergency averted a smash with probably fatal results.

WRECKING TRAIN BACKS INTO SPEEDING EXPRESS.

Passengers on an express train running between Easton and New York on the Central Railroad had a narrow escape at 10 o'clock yesterday morning at Somerville when a wreck train backed down from a siding to the main line in the path of the express.

The engine of the express sideswiped the rear car of the wreck train. The wreck car was demolished and one side of the locomotive was badly damaged.

William Morrison, the engineer of the express, saw that a collision was inevitable and after applying the brakes and reversing his engine made his way to the opposite side of the engine and jumped, sustaining only slight injuries.

The side of the cab in which Morrison was standing before the collision was totally demolished. The passengers on the train were thrown about but no one was seriously injured. The crew of the wreck train, which was uninjured, promptly cleared the way and the train proceeded to New York after an hour's delay.

AUTO RAN INTO TREE AFTER HITTING CYLCIST.

Cranford, Sept. 6.—When an automobile struck James Martine, colored, while he was riding a bicycle on Union avenue Monday, Martine was dragged some distance before the frightened occupants of the car brought the machine to a stop by running it against a tree at the corner of Marlborough street. The car contained three men and one woman. The woman was driving the machine. All three were thrown out by the force of the collision. They escaped serious injury. Martine was taken to the office of Dr. F. C. Irwin. He seemed badly hurt. The occupants of the car refused to give their names.

The numbers of the car, it is said, were 19169, N. J., and 17169, N. Y. Sergeant Jennings, of the police, was notified.

License No. 19168, N. J., is in the name of N. Himles, of 1728 Atlantic avenue, Atlantic City.

WESTFIELD HORSE AMBULANCE.

The Doctors Protest and Call It Old-fashioned.

Westfield doctors do not take kindly to the action of the Town Council and the Board of Health in ordering the purchase of a horse-drawn ambulance for the town. The doctors say that a horse-drawn ambulance is old-fashioned and that the order to purchase such an apparatus is ridiculous when every hospital of importance is discarding such vehicles for automobile ambulances. Several of the doctors say that a patient could die while being transported to Plainfield or Elizabeth in a horse-drawn ambulance, while an automobile ambulance might save many lives. One physician says it is cruel to buy a horse-drawn ambulance, and another says that an auto apparatus could be kept at a local garage for $15 a month, and repairs and driver furnished for this sum.

LAD BADLY HURT BY DOG.

Summit, Sept. 6.—Attacked by a dog, near his home, at 533 Morris avenue, Jack Calermo, twelve years old, was badly hurt Monday morning. The child's legs were terribly torn. He was hurried to the office of Dr. William J. Lamson, where the wounds were cauterized.

The boy was at play when the dog attacked him. The beast will be killed and its head sent to a laboratory in New York for examination. The dog was owned by Mrs. Maria Murphy, of 530 Morris avenue.

Mr. and Mrs. Charles Vincent, of West Third street, are entertaining Mr. Vincent's mother and sister, Mrs. John Vincent and Miss Martha Vincent, of Brooklyn.

Madam! Have You Attended the Closing Out Sale of our Stock of Ready-to-Wear?

IF NOT YOU'RE MISSING THE GREATEST MONEY-SAVING OPPORTUNITY OF THE YEAR! SUITS, COATS, DRESSES, ETC., ARE SELLING 'WAY, 'WAY BELOW COST.

Do you realize that this Sale offers you a chance to get suits, coats, dresses, etc., at prices that are mere fragments of the real value? That is just what this Closing Out Sale means.

We must close out every garment now in our stock before we open our NEW ready-to-wear department on the second floor with an entirely brand-new and up-to-date stock. When our alterations are completed it will be one of the finest ready-to-wear departments in Jersey.

Affected by this sweeping clearance are suits, dresses, coats, etc., made of excellent materials and most carefully tailored. Garments that were great values at the regular prices—now, at the reduced figure—they are bargains of an astounding nature.

Hundreds have shared in the extraordinary values—have you? Come and get your share. Don't delay—for every minute you delay lessens your chances of securing the season's greatest bargains.

These Items Show How Energetically We Have Reduced Prices

MISSES' AND WOMEN'S SUITS THAT SOLD UP TO $12.50, now $5.00

MISSES' AND WOMEN'S SUITS THAT SOLD UP TO $18.50, now $8.50

MISSES' AND WOMEN'S LONG COATS THAT SOLD UP TO $15.00, now $8.50

SKIRTS

$3.98 All Wool Serge Skirts $2.50
$4.98 Mohair Skirts $3.50
$4.98 Panama Skirts $3.85
$5.98 Panama and Voile Skirts $4.65
$6.98 Panama and Voile Skirts $5.60
$8.98 Panama and Voile Skirts $7.15

More For Your Money at—
Tepper's
PLAINFIELD, NEW JERSEY

ALL CHILDREN'S COATS REDUCED TO ABOUT HALF ORIGINAL PRICES.

Time and Experience

have amply demonstrated and fully proven the superiority of the Trust Company over the individual in the administration of estates.

In assuming such duties, the private individual undertakes a great responsibility, which ofttimes continues many years after the closing of the trust—when it may be discovered that his management of the estate was not in exact conformity with the law and he has laid himself open to damages—and ignorance of the law is not a valid excuse.

Come in and talk it over.

Fidelity Trust Co.,
NEWARK, N. J.,

through ITS TRUST DEPARTMENT will relieve you and your friends of all such worries and responsibilities.

AUG. FURNITURE and RUG SALE

CUT PRICES prevail throughout this big FURNITURE, RUG and CARPET HOUSE during this month.

This is the OPPORTUNE time for the ECONOMICAL to secure the many pieces of Furniture they require.

Isn't it wise to buy where you get the greatest value for your money?

We want you to come in and let us show you how you can have a well furnished home without spending a fortune on it.

No **old stock**—everything up to the minute and at this time it is at its best as our Fall stock is all on the floor.

Shirley & Johnston
Babcock Building

Store Closes 12.30 p. m. Saturdays

Royal Granite Steel Ware

Best for the kitchen. Guaranteed absolutely Pure and Safe to use.

Fruit Jars, Jar Rubbers, Jelley Glasses, Stone Pots and Jugs

FOR SALE BY

H. E. Gayle Hardware Co.

GENERAL HARDWARE and HOUSEFURNISHINGS
TEL. 398. FRONT ST. and PARK AVE.

ADVERTISE IN THE DAILY PRESS

SPORTS OF TODAY

SOCCER FOOTBALL SCHEDULE MADE UP

The Intercity Amateur Soccer Football League met at Murray's Hall, Market street, Newark, Saturday night, when all arrangements were made for the opening of the championship season on September 16. Eight clubs will compete for the Murray challenge cup, which was won last season by the Eureka A. A. eleven, of Kearny. The teams are the Eurekas and Nairns, of Kearny; Thomas A. C. and Eagles, of Newark; O'Keefe, of Harrison; Plainfield Football Club; Elizabeth United and Hawthornes, of Elizabeth.

The following official referrees were chosen for the championship series; James Boyle, M. Hennessey, D. Ramsay, Hugh Montgomery, John Johnstone and Frank Smith. The schedule for the season follows:

September 16—O'Keefe vs. Eagles, Elizabeth United vs. Plainfield, Nairn ve. Hawthorne, Eureza vs. Thomas.

September 23—Eagles vs. Nairn, Hawthorne vs. O'Keefe, Plainfield vs. Eureka, Thomas vs. Elizabeth United.

September 30—Nairn vs. Plainfield, O'Keefe vs. Thomas, Eureka vs. Hawthorne, Elizabeth United vs. Eagles.

October 7—Plainfield vs. O'Keefe, Thomas vs. Nairn. Hawthorne vs. Elizabeth United, Eagles vs. Eureka.

October 14—Plainfield vs. Hawthorne, Thomas vs. Eagles, Nairn vs. O'Keefe, Elizabeth United vs. Eureka.

October 21—Hawthorne vs. Thomas, Eagles vs. Plainfield, O'Keefe, vs. Elizabeth United, Eureka vs. Nairn.

October 28—Plainfield vs. Thomas, Elizabeth United vs. Nairn, Eagles vs. Hawthorne, Eureka vs. O'Keefe.

November 4—Eagles vs. O'Keefe, Plainfield vs. Elizabeth United, Hawthorne vs. Nairn, Thomas vs. Eureka.

November 11—Nairn vs. Eagles, O'Keefe vs. Hawthorne, Eureka vs. Plainfield, Elizabeth United vs. Thomas.

November 18—Plainfield vs Nairn, Thomas vs. O'Keefe, Hawthorne vs. Eureka, Eagles vs. Elizabeth United.

November 25—O'Keefe vs. Plainfield, Nairn vs. Thomas, Elizabeth United vs. Hathorne, Eureka vs. Eagles.

December 2—Hawthorne vs Plainfield, Eagles vs. Thomas, O'Keefe vs. Nairn, Eureka vs. Elizabeth United.

December 9—Thomas vs. Hawthorne, Plainfield vs. Eagles, Elizabeth United vs. O'Keefe, Nairn vs. Eureka.

December 16—Thomas vs. Plainfield, Nairn vs. Elizabeth United, Hawthorne vs. Eagles, O'Keefe vs. Eureka.

CASTORIA
For Infants and Children.
The Kind You Have Always Bought
Bears the Signature of Chas. H. Fletcher

BASEBALL.

BASEBALL POOLS.

NATIONAL	Sat.	Sun.	Mon.	Tues.	Wed.	Thurs.	Fri.	Total
New York	7	..	13	..				20
Brooklyn	5	..	12	0				17
Boston	5	..	12	..				17
Philadelphia	6	..	2	6				14
Chicago	3	6	10	3				22
Cincinnati	1	3	6	..				10
Pittsburg	16	1	5	..				22
St. Louis	9	6	11	2				28
AMERICAN								
New York	1	..	11	4				16
Philadelphia	4	..	13	10				27
Boston	7	..	4	3				14
Washington	11	..	9	4				24
St. Louis	7	3	15	..				25
Cleveland	5	10	18	..				33
Chicago	2	3	10	..				15
Detroit	6	8	13	..				27

NATIONAL LEAGUE RECORD.

	W.	L.	Pc.
New York	76	45	.628
Chicago	71	46	.607
Pittsburgh	73	53	.579
Philadelphia	65	57	.533
St. Louis	64	59	.520
Cincinnati	56	64	.467
Brooklyn	49	72	.405
Boston	33	91	.266

Yesterday's Results.

Philadelphia, 6; Brooklyn, 0.
Chicago, 3; St. Louis, 2.
Cincinnati at Pittsburg (rain).
No games scheduled in the National League today.

AMERICAN LEAGUE RECORD.

	W.	L.	Pc
Philadelphia	81	44	.648
Detroit	76	50	.603
New York	67	60	.527
Cleveland	66	60	.524
Boston	63	63	.500
Chicago	61	66	.480
Washington	53	74	.417
St. Louis	37	87	.298

Yesterday's Results.

New York, 4; Boston, 3.
Philadelphia, 10; Washington, 4.
St. Louis at Detroit (rain).

Games Today.

St. Louis at Detroit.
Boston at Philadelphia.
Washington at New York.

EASTERN LEAGUE RECORD.

	W.	L.	P.C.
Rochester	89	44	.669
Toronto	82	50	.621
Baltimore	79	53	.599
Buffalo	64	65	.496
Montreal	63	69	.477
Jersey City	54	78	.409
Newark	51	84	.373
Providence	46	75	.351

Yesterday's Results.

Baltimore, 4; Newark, 1.
Jersey City, 4; Providence, 3.
Montreal at Rochester (rain).
Toronto at Buffalo (rain).

Games Today.

Newark at Baltimore.
Jersey City at Providence.
Montreal at Rochester.
Toronto at Buffalo.

Mrs. F. M. Masker and family, of East Seventh street, have returned from Belmar, where they occupied their cottage.

DUNELLEN WINS TWICE IN A DOUBLE HEADER

Dunellen took two games of a double header on the Madison avenue grounds Monday, winning from the Royal Colored Giants, of this city, in the morning and from the last Ramblers, of Bound Brook, in the afternoon. Percy Harney was on the slab for the Dunellenites in the morning encounter and his brother, Norman, twirled for the Dunellen team in the afternoon. Both of them were invincible.

In the morning game, a riot was started when Ford struck Luthman, who, he claimed, spiked him in a dive to first base. Baseball bats were used as clubs by the colored players and several of the Dunellen spectators were injured in the fight, including a man seventy years old. Peter Simmons, the manager of the Royals, quieted his men and the game was finished.

The score:

MORNING GAME.

Dunellen.

	R.	H.	P.O.	A.	E.
Elliott, rf	1	0	0	0	0
Biernbauer, 2b	1	1	2	2	0
Wilson, lf	1	0	1	0	0
Dixon, c	0	1	14	2	0
P. Harney, p	0	0	0	1	0
N. Luthman, 3b	0	0	1	3	0
Coyle, ss	0	0	1	0	2
E. Luthman, 1b	0	0	7	0	1
Schott, cf	0	1	1	0	0
	3	3	27	8	3

Royal Colored Giants.

	R.	H.	P.O.	A.	E.
Coleman, cf	0	0	0	0	0
Slocum, 2b	0	0	2	1	0
Hall, rf-p	0	0	0	2	0
Simmons, rf	1	0	0	0	1
Sanderson, lf	0	1	1	0	1
A Somerset, ss	1	2	0	2	1
Ford, 1b	0	0	8	1	0
P. Somerset, 3b	0	1	2	2	0
Jones, c	0	0	11	1	0
Kline, p-rf-lf	0	0	0	0	0
	2	4	24	9	3

Royal Giants ... 0 0 0 0 0 0 2 0 0—2
Dunellen ..... 0 0 0 0 3 0 0 0 x—3

Struck out—By Harney, 14; by Kline, 1; by Hall, 10. First base on balls—Off Kline, 1; off Hall, 2; off Harney, . Hit by pitcher—by Kline, 1; by Harney, 2; by Hall, 1. Umpires—Blosson and Snyder.

AFTERNOON GAME.

Dunellen.

	R.	H.	P.O.	A.	E.
Elliott, rf,	0	1	0	1	0
Wilson, lf	1	1	2	0	0
Barnes, 1b	0	1	12	0	1
Dixon, c	2	3	6	0	0
Biernbauer, 2b	0	1	2	4	0
Luthman, 3b	1	0	1	1	0
Schott, cf	0	0	3	0	0
Coyle, ss	0	1	1	2	0
N. Harney, p	0	1	0	4	0
	4	9	27	12	1

Ramblers.

	R.	H.	P.O.	A.	E.
Kiely, 2b	1	0	2	1	0
Frezza, rf	0	0	2	0	0
Powers, ss-3b	0	2	2	2	2
L. Bowlby, cf	0	0	0	0	0
F. Dineen, 3b-ss	1	0	2	1	1
Kauch, c	0	2	3	3	0
Renger, lf	0	0	2	1	0
L Dineen, 1b	0	0	11	1	0
E. Bowlby, p	0	0	0	5	0
	2	4	24	14	3

Ramblers ..... 0 0 0 0 0 1 0 0 1—2
Dunellen ..... 0 1 0 0 2 0 0 1 x—4

Home run—Dixon. Two base hit—Dixon, Powers and Kauch. Struck out—By N. Harney, 6; by Bowlby, 3. First base on balls—Off Bowlby, 2. Hit by pitcher—By Harney, 1. Passed ball—Kauch. Umpires—Dunn and Snyder.

Mr. and Mrs. Howard D. Huff have removed from West Fourth street to 504 Lee place.

Ferris Hulse, of Montgomery, N. Y., is visiting his aunt, Mrs. John Judson, of John street.

Ophelia Judson, daughter of Mr. and Mrs. John Judson, of John street, is visiting her aunt, Miss Jane Smith, of Newark.

VARIOUS SPORTS.

Frank Gotch of Iowa, defended his title of world's champion wrestler against George Hackenschmidt, the Russian lion, at Chicago, Monday afternoon, winning in two straight falls.

William A. Larned, of Summit, won the national lawn tennis championship for the seventh time Monday at Newport, by defeating Maurice McLoughlin, of California, the winner of the free-for-all tournament, in straight sets, 6-4, 6-4, 6-2.

Dixie IV. won the first race of the international motor boat contest at Huntington Bay, Monday, defeating the English challenger, Pioneer II. and Maple Leaf III.

Matt McGrath set a new world's record of 39 feet 9 5-8 inches for the 56 pound weight, Louis Scott set the world's figures for the 5,000 meter run at 16 mins. 23 1-5 secs., and the Irish American team set the mark for the one mile relay at 3:18 1-5 at the I. A. A. C. games Monday.

ROYAL A. C. DEFEATS NETHERWOODS; SCORE 6-2.

The Royal A. C. defeated the Netherwood A. C. Saturday afternoon on the Royal's ground by the score of 6-2. Kline and Hall were in the box for the colored organization and pitched all around the Netherwood twirler.

The lineup and score by innings:

Royal A. C.—Jones, c; Kline & Hall, p; Ford, 1b; Slocum, 2b; H. Somerset, ss; P. Somerset, 3b; Brokaw, rf; Simmons, cf; Sanderson, lf.

Netherwood A. C.—Harrison, cf; Walsh, ss; M. Ferry, lf; Clark, 3b; Burdick, c; Stewart, cf; Conklin, rf; Littermoon, 1b; V. Ferry, p.

Royal A. C. .... 3 0 0 0 1 1 1 0 0—6
Netherwood .... 1 0 0 0 1 0 0 0 0—2

The Royals won from Somerville in the inter-city colored league at New Brunswick Sunday by the score of 8-6 and took another league game from Somerville team at New Brunswick yesterday afternoon by the score of 16-3.

TEMPLE BAPTIST SINGLE MEN DEFEAT BENEDICTS.

The single men of the Temple Baptist church defeated the married men of the same congregation in a hotly contested baseball game Monday morning on DeLacey avenue field by the score of 21-14. The younger blood was responsible for the victory although Rev. E. C. Conover was on the mound for the benedicts during a few innings of the game. Another match will be played between these two sets of ball tossers, Thursday, September 14.

The teams lined up as follows:

Single Men—Conger, p; J. Huff, c; LaRue, 1b; Stewart, 2b; Parrott, ss; G. Huff, 3b; Giles, rf; Post, cf; Meyers, lf.

Married Men—Jaeger, p; Howell, c; Conover, 1b; E. Baker, ss; Prentiss, 3b; C. Meyers, 2b; J. Baker, rf; Nischwitz, cf; Crow, lf.

Umpire—Frank Stewart. Scorer—Walter Hankinson.

MODERN PLAYGROUND A PROGRESSIVE STEP

The following is a telegram received by George P. Mellick, president of the Plainfield Board of Playground Commissioners, from former Mayor Charles J. Fisk, who is spending the summer in his camp at Saranac, N. Y., which got to its destination too late to be read at the opening exercises at Parker Field on Monday:

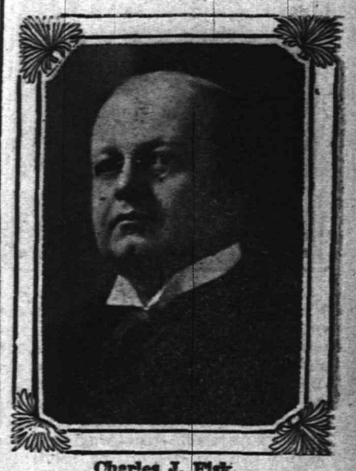

Charles J. Fisk.

"I appreciate and thank the commissioners both as a body and individually for their kind thoughtfulness, and regret exceedingly that I cannot be present to help celebrate the opening of the Parker Athletic Field. The citizens of Plainfield, particularly the children and younger people, are under great obligations and owe A. McLain Parker a hearty vote of thanks for his generosity. The modern playground movement is a genune progressive step, not alone for the physical training of the boys and girls but for their education and training in how to control and govern themselves and others later in life. I shall always feel proud that this branch of education was started and finally established during my administration as Mayor. Kindly extend to all my congratulations and wishes for great success not only for the opening but for the future."

THE FORUM.

Defends McAdams' Stand.

Editor, The Daily Press:

As a voter and taxpayer in this county I fully approve of Mr. Brodhead's bill to abolish the office of county registrar. If Mr. McAdams has, as you say, "changed front" on the measure it simply means that another set of vultures are hovering over the carcass. The office of registrar of deeds in Union county is absolutely unnecessary. It was created by the Republican ring to give a fat job to a Republican politician. The county clerk is fully competent to take charge of these records and he can do it better and at far less cost than under the present system. There is no more excuse for this office than there is for the County Boards of Taxation by which over $100,000 is diverted from taxpayers into the pockets of a lot of politicians who get more money for less work than they ever saw before in their lives.

This jobbery in public office, this lust for unearned salaries, this waste of public money for fictitious services is one of the saddest features of our national life. The wasted money comes out of the poor man, the laborer, the clerk, the mechanic, struggling along with a wife and family and trying to make both ends meet. He pays his taxes when he pays his rent and he suffers most when the rate goes up. But your real politicians care nothing for these matters. A new office, a fat job, a sinecure, is the goal of their ambition, their very life blood. "What are we here for if not for the offices?" is their vallying cry, and the saddest feature of it all is that if they fight the abuse when they are in the minority they are only too apt to "change front" when they are in the majority and can themselves get a chance at the trough.

ALBERT H. ATTERBURY.
September 3, 1911.

Miss Anna McKeon, of Brooklyn, is visiting Mrs. Charles Vincent, of West Third street.

Mr. and Mrs. Baron Corderoy, of Lincoln place, are parents of a girl born to them on Friday.

Mr. and Mrs. P. Frank Stone, of West Front street, returned yesterday from an automobile trip to Atlantic City. They went away Saturday, stopping at Belmar en route. Returning they stopped at Asbury Park.

THE DAILY PRESS.

Plainfield, N. J., September 6, 1911.

WILLIAM H. CLARKSON ANNOUNCES PLATFORM

William H. Clarkson, of Rahway, who seeks the Democratic nomination for sheriff in Union county, has filed his petition, and has announced his platform, which is herewith given: First, he promises to devote

William H. Clarkson.

his entire time to the duties of the office; second, to abolish all unnecessary expenses and, if possible, to make the $8,000 required by the Board of Freeholders to be raised by taxation, hereafter left out of the annual budget, thus making the office in the future self-sustaining as it was before the fee system was abolished.

Mr. Clarkson's platform further declares that he will make no promises or pledges to any person or persons other than above stated; to appeal for support directly to the voters of the county without making any alliance with any faction, organization or individual and to give everyone a square deal.

ELECTION BOARD FILLING VACANCIES

The Union County Board of Elections are in session today in an effort to fill all vacancies in election boards in the county. Since the last meeting several vacancies have occurred through those appointed having resigned or in errors of appointing election officers from wrong districts.

In Plainfield the following changes were necessary: Third ward, First district, H. P. Ganaway was appointed, but is not a resident of that district and was changed to the Third district of the Third ward, taking the place of Gilbert Johnson, who resigned. Milton W. St. John is the Republican member named for the Third ward, First district, in Mr. Ganaway's place.

George A. Ballantyne was named as a Republican member of the board in the First district of the Second ward, but was disqualified because of being a resident of the Second district.

CANDIDATES BUSY PREPARING PETITIONS

There was still a number of petitions to be filed this afternoon at 3 o'clock with City Clerk J. T. MacMurray and those who were short some names were scurrying about obtaining the required number of signatures in order to have the petitions filed before the closing hour—12 o'clock tonight.

Those filed at 3 o'clock were for the following: Councilman-at-large, Republican, Charles C. Randolph, of 1040 West Seventh street; councilman from Fourth ward, Republican, Herbert Buxton, 665 West Front street; councilman from Second ward, Democraitc, Cornelius vanHerwerden, of South avenue; councilman from second ward, Republican, George S. Clay, of East Seventh street; councilman from Third ward, Republican, Frederic E. Mygatt, of West Eighth street.

Members of the Board of Education, Republican, Floyd Woodhull. Member of the City Committee from First district of Third ward, Republican, Dr. N. W. Currie; member of county committee, Third district of Fourth ward, Republican, Herbert Buxton; member of county committee, Republican, Second district Second ward, H. H. Williams; member of Republican City committee, John J. Swan, of Watchung avenue; for constable, John Manley, of East Ninth street.

Headquarters for

Gibson's

RYE.

E. C. Westcott, Agent.

115 East Front Street.

Up Hudson Excursion De Luxe. via New Jersey Central with direct connection at Jersey City with palatial Steamer Monmouth to West Point and off Newburgh, Sunday, Sept. 17. Train leaves Plainfield 8:52 a. m. Round trip tickets, including river sail, $1.00. 9 1 6 8 13 16

NEW FALL GOODS

The entire store is busy putting on that newness that bespeaks of Jack Frost days. Bright new goods are pouring into the various departments and on every hand you are greeted with new and snappy merchandise. Our trade demands goods of character and our sole aim in stocking our departments is to meet these demands regardless of the little difference in the cost of the ordinary and the extraordinary. All the improved methods and advanced skill in the production of the present day needs are pictured in this array of excellence which invites inspection and offers such helpful suggestions that shopping here is really a pleasure.

NEW FALL DRESS GOODS

Our Dress Goods Department is an assemblage of the most pleasing and perfect productions. There is such a wide diversity of styles, yet all of the most harmonious effects. The new **SCOTCH TWEEDS** for Fall and Winter; **SCOTCH PLAIDS** in a dozen different designs; **SERGES** in all the leading shades; **ROXANNA CLOTH** in brown, navy and black; **SHEPPARD CHECKS** in black and white, all widths from 36-in. to 56-in.; also the **SHEPPARD CHECKS** in brown and white, blue and white and green and white; **MOHAIRS** in browns, navy, cream and black.

THE WHITE GOODS DEPARTMENT

Our White Goods Department is always a place of attraction for the ladies and just at this time are the good things to be found in abundance. At no other time of the year is the housewifes attention turned to the things of this department as right now. The Dining Room, the Bedroom and her own personal effects must be replenished from this department, which is completeness in itself. Then, too, adjoining this department is the drapery department, wherein are featured the newest novelties from the most progressive mills.

NEW FALL MEN'S FURNISHINGS

A man always knows what he wants although there is a diversity of tastes among men. Our Men's Department always caters to these various tastes from the ordinary to the exclusive and the prices always consistent with quality.

OUR CARPET DEPARTMENT

This is indeed a feast for those in search of floor coverings. Such a display would do justice to a much larger city, but variety is the keynote to success in this particular line. We have the variety from some of the best mills and the prices are right. Here are a few of the good things we are offering in this department:

AXMINSTER RUGS—In rich Oriental colorings, exclusive designs:
Size 9x12, specially priced at $18.98
Size 8-3x10x6, specially priced at $16.98
Size 6x9, specially priced at $11.98
Size 3x6, specially priced at $3.75
27-in.x54-in., specially priced $1.98
18-in.x36-in., specially priced at 98c

HALL AND STAIR CARPETS—A good Tapestry Brussels Carpet, in hall and stair patterns, in greens and tans, at, yd..50c
Also **KABA CARPETS**, in hall and stair patterns:
3-4 Stair Patterns for yard 38c
4-4 body at yard 45c
KRE-MO-LA—An excellent preparation for cleaning carpets, rugs, upholstered furniture and clothing, a large package for 50c

WINDOW SHADES MADE TO ORDER; MEASUREMENTS TAKEN AND ESTIMATES CHEERFULLY GIVEN; WORKMANSHIP OF THE BEST.

OUR FURNITURE DEPARTMENT

Almost every day for the past month has brought us new goods for this department and we are now arranging them on our floors in contemplation of a busy fall season. It seems that this line gets better every year with the improved machinery and advanced methods of manufacture and the advancement in the art of designing good furniture. Special attention for those furnishing a home is called to our **"CLUB PLAN,"** which eliminates the financial difficulty by extending liberal terms. Our salesmen will explain the method.

Woodhull & Martin Co.

Free Deliveries To All Points

JOHN M. LEWIN FILES HIS PETITION

John M. Lewin, of 269 Watchung avenue, who is the choice of the Democrats of the borough for the mayoralty nomination, had his petition filed today with Borough Clerk F. H. Martin by Walter C. Linbarger, secretary of the Somerset County Democratic Committee. Mr. Lewin, under the provision of the new Geran law, has announced as his policy, if

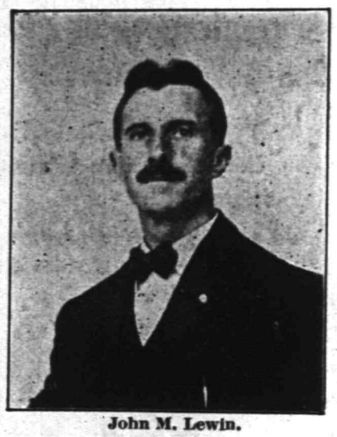

John M. Lewin.

elected, "An independent, economical and progressive administration."

Mr. Lewin was born in Brooklyn forty years ago, and removed to North Plainfield eight year ago, where he has resided ever since. For the past twenty-five years he has been employed by Harper Brothers, the New York publishers. He is said to be a student of politics and a man of considerable ability. Last year he was the Democratic nominee for Council in the borough and was defeated by two votes, L. B. Woolston being the successful candidate. Mr. Lewin is chief ranger of Court Watchung, Independent Order Foresters, and active in the order. Mr. Lewin is a property owner and is said to have always been interested in the affairs of the borough. His friends feel confident of his success in his efforts to succeed Mayor N. B. Smalley.

PERSONAL.

Miss Hermina Leitheusser, of East Second street, is visiting relatives in New York.

Dr. Raymond Stevens, of the borough, returned today from his vacation spent at Ocean Grove.

Mr. and Mrs. J. A. Haines, of Craig place, have returned from their summer home at Lake Hopatcong.

Mrs. H. S. Phillips, of 62 Duer street, has returned home after a delightful two weeks at Atlantic City.

Miss Julia Williams, of Somerset street, is home after spending several days with relatives in Bridgeport, Conn.

Mr. and Mrs. Harry K. Northrup, of East Front street, have returned from their vacation which they spent in Maine.

Mrs. L. L. Archibold, of this city, announces the engagement of her daughter, Lillian M., to Grover C. Kretzel, of Dunellen.

Miss Anna Warnock, of Craig place, returned last night from Lake Hopatcong, where she has been spending the past two months.

Miss Bessie Carson, of Belmont avenue, is seriously ill at Muhlenberg Hospital, where she underwent an operation last night for appendicitis.

George W. Gardiner and his sister, Miss Eliza Gardiner, of Richmond street, who have been spending several days at Asbury Park, are now in this city.

Mr. and Mrs. Fred Ivamy and daughter, of West Second street, returned home today from Europe, where they visited their former home in England.

Mrs. Charles E. Leggett and daughter, Miss Margaret V. Leggett, of 822 Madison avenue, have returned to this city after spending a week at Asbury Park.

Miss Marion E. Snyder, of Prospect avenue, is home from a two weeks' visit with Miss Eleanor DeGraff at her summer home in the White Mountains.

Miss Margaret Russell, of Union street, has returned from a trip through the West. She made a visit with her brother, William Russell, formerly of this city, in Detroit, Mich.

Notice of Removal

J. Lacosta's fruit and produce stand, formerly in the city market, has removed to 125 North avenue, one door above city market. Here will be found a large assortment of fruits and vegetables, etc., where I will be pleased to see my old as well as new customers.

8 30 6 J. LACOSTA.

LOCAL AMUSEMENTS.

The musical comedy producers "got the habit." Richard Carle, in "Jumping Jupiter" carried eight show girls only. He eliminated "ponies," or dancing girls. He eliminated chorus men. "Madame Sherry" was produced. The orignial company, and all the road companies which shortly afterward followed, numbered but thirty people each. A road attraction this present season which carries fifty people is a novelty;—one which carries sixty people is a curio—one which carries seventy people stands almost in a class by itself. Of course, there are a score of attractions advertising fifty people and carry forty. We do not refer to these;—we are speaking of actual numbers. Bailey and Austin have a motto "Never cut your show—give the people the goods and rest easy—you will do the business." They have proved that they are right. "The Top O' Th' World," this present season, carrying seventy people, has played to absolute capacity since the opening date. The company contains Bailey and Austin, twelve other principals, twelve "ponies," eight "mediums;" eight "show girls," ten chorus men, four musicians, four executive staff, two wardrobe women, six working crew and two men in advance. This musical comedy will appear at the Plainfield theatre Friday night.

Clever Comedians at Proctor's

The Knickerbocker Four, clever comedians and dispensers of harmony that is phenomenal, will be the headliner at Proctor's theatre tomorrow. The Five DeWolfs will appear in a sparkling tabloid musical comedy, "The Fresh Air Fund," a bright, catchy musical piece, good music, good fun and good girls. Margaret May & Co., will present a comedy sketch, "Jim and Ann's Baby," a dandy act, and Jim Reynolds, in "Fifteen Minutes of Broadway Patter," will complete the bill, which is strictly o comedy show.

The money raised at the cake sale held at Grace M. E. church, Saturday, by the Junior Epworth League, has been sent to Mrs. Anna Most, treasurer of the City Union, of King's Daughters, for the Day Nursery.

ORGANIZED 1864

THE FIRST NATIONAL BANK OF PLAINFIELD.

A COMMERCIAL BANK WITH SAVINGS and SAFE DEPOSIT DEPARTMENTS.

FOUR PER CENT. INTEREST PAID ON SAVINGS ACCOUNTS.

YOUR DULL **Headaches**

Probably come from overstrained eyesight. Nine-tenths of the headaches are the direct result of eye-trouble. Bring those troubles to us and let us prescribe for you.

All work guaranteed.

FREE EXAMINATION BY

Stiles & Co.

PHILADELPHIA EYE SPECIALISTS

at 107 East Front Street, Every Thursday.

Hours 11:15 a. m. to 5 p. m.

REMOVED

OFFICE OF

Hoagland's Express

To 116 West Second Street

PLAINFIELD THEATRE BULDG.

Telephone 883-W.

LATOURETTE'S STORE REMOVED TO 39 SOMERSET STREET

North Plainfield, near Craig place

Bargains in slightly used Furniture

D. F. STARCK, Prop.

$1.50 Mauch Chunk Excursion Next Sunday, Sept. 10, via New Jersey Central. Leave Plainfield 9:18 a. m. 9 6 2 w-f

BLANKETS and CURTAINS

LEFT TO BE

CLEANED

WILL BE STORED OVER SUMMER IF DESIRED.

Beginning July 15, ending September 2, store will close at noon on Saturdays.

G. O. KELLER'S CLEANING ESTABLISHMENT

125 PARK AVENUE TELEPHONE 857-J

AMUSEMENTS.

Plainfield Theatre

FRIDAY, SEPTEMBER 8

ONE NIGHT ONLY

Bailey and Austin

And a Company of 70 People

"The Top O' Th' World"

PRICES ...25c, 50c, 75c, $1, $1.50

Saturday Night Only, September 9

Billy B. Van

AND THE BEAUMONT SISTERS IN

"A Lucky Hoodoo"

PRICES 25c, 50c, 75c, $1.00

MONDAY, SEPT. 11

ONE NIGHT ONLY

Elsie Janis

And a Company of 80 People In

The Slim Princess

Direct from the Globe Theatre, New York

PRICES..25c, 50c, 75c, $1, $1.50, $2.00

PROCTOR'S

BIJOU DREAM.

ALWAYS COOL & COMFORTABLE

THE BEST REFINED VAUDEVILLE

Entire Change Monday and Thursday

TODAY'S PROGRAM

"Mulberry Bend," a comedy sketch; Willie Hale and His Juggling Boy; Robinson & Thompson, singing and talking; Anna Madigan, the Irish Nightingale.

Matinee daily—Prices 10c, 15c, 25c.

SENSATIONAL

HAM DAY

AT

Roth & Co.'s

THURSDAY, SEPT. 7

Small Smoked Cala. Hams, lb 10½c

Small Smoked Reg. Hams, (7 to 9 lbs), all selected, lb 16½c

A Special lot of heavy Skinned Hams, 14 to 16 lbs, half or whole, lb 17½c

Another Special in Legs Genuine Spring Lamb, 4 to 5 lbs ea., lb 15c

Rib Lamb Chops

John S. Lewis

Artesian Well Contractor.

Estimates Cheerfully Given

Box 173,

Scotch Plains, N. J

EDUCATIONAL.

The Hartridge School

202 West Seventh Street, corner of Arlington Avenue.

WILL BE RE-OPENED SEPT. 26TH

A Private School carefully graded throughout. Number in each grade limited.

Special teachers of French, German, Art, Music and Calisthenics.

Kindergarten.

Elementary Department. Seven grades.

Academic Department. Five grades—General course and College preparatory. Certificate admits to Vassar, Smith and Wellesley.

Gymnasium. In-door play-room and bowling alleys. Large out-door play grounds.

EMELYN B. HARTRIDGE, A. B., Principal.

For circulars or for further particulars address Miss Hartridge. Telephone 35. 9 1 tf

Mr. Leal's School

for Boys will be re-opened on

Tuesday, September 19

Main purpose the preparation of boys for college.

Teachers all men of experience.

Better equipment for care of physical development, gymnastic and supervision of sports than ever before.

Junior department carefully graded and re-organized.

For information address the principal.

9 2 tf JOHN LEAL.

S. FREDERICK SMITH

Organist and Choirmaster of Grace P. E. Church.

Instructor of Piano and Singing.

Classes in Technique, Harmony and Ensemble Playing.

Engagements Accepted for Organ Recitals, Concerts, Weddings, etc.

RESIDENCE AND STUDIO, 902 WATCHUNG AVE.

'Phone 816-W.

PLAINFIELD SEMINARY

A Private School For Girls

WILL RE-OPEN ON

Thursday, Sept. 21

Primary and Academic Departments

ISABEL S. ARNOLD.....Principal

9 6 3m

HENRY VON HOFE PIANO STUDIO

Professor with the New York German Conservatory of Music.

Watchung Ave., Cor. Pearl St

At Studio Mondays 10 a. m. to 8 p. m., Wednesdays and Thursdays 10 a. m. to 1 p. m.

9 1 3mos

Students May Enter at Any Time.

Plainfield Business College and School of English

For Practical Business Training

Visitors Welcome. Investigate Now!

A. S. HERR, Principal & Proprietor

Woodhull & Martin Bldg. 'Phone 340

Manual Massage

(The Battle Creek System).

R. Morris Adkins

MASSEUR and HYDROPATH

Treatment by appointment only.

'Phone, Plainfield 150

Fresh Killed Poultry and New Laid Eggs.

OUR FRESH KILLED BROILERS and SPRING DUCKS are now ready for market. For QUALITY & PRICE they cannot be surpassed. Ask for prices. Our NEW LAID EGGS cannot be surpassed, either in FRESHNESS or FLAVOR, because no eggs are over three days old when delivered, and because our HENS are kept in a sanitary manner and DO NOT RUN AT LARGE. We deliver Tuesdays and Fridays. A trial is solicited. Drop us a card to call.

Grace Poultry Farm

Somerville, N. J.

"AT THE FOUNTAIN" SPECIAL
AZUREA SUNDAES 10c
PYRAMID SUNDAES 15c
MAJESTIC SUNDAES 10c
PRINCETON DELIGHT 15c
CRANE'S PHILADELPHIA ICE CREAM
DON'T YOU WANT TO TAKE SOME HOME?
T. S. Armstrong
THE APOTHECARY Cor. Park and North Aves.

SCHOOLS TO OPEN

All Classes in Boro Public Schools Start Tuesday September 12.

SIX NEW TEACHERS ENGAGED.

Largest Attendance of Pupils In History of North Plainfield Schools Expected This Year.

Everything is being made ready in the borough for the opening of the public schools there next Tuesday, September 12. It is expected that the number of pupils in all the departments this year will be larger than ever before in the history of the schools in North Plainfield and the teaching force has been enlarged accordingly. Both school buildings have been thoroughly renovated and are now in excellent condition for the coming term.

No new courses will be added this year although new teachers are coming into the faculty. Inasmuch as the borough superintendent, H. C. Krebs, engages none but well trained and experienced teachers in all departments, the standard of work done in the public school system of North Plainfield this year will be accordingly high.

Supervising Principal Krebs will be in the Somerset school office on Monday from 9:00 a. m. to 12:00 a. m. to receive and classify all pupils, who have never attended the borough schools. Kindergarten pupils should not be brought until Tuesday morning, when they will be registered by the teachers. On Monday afternoon at 4:00 o'clock there will be the usual teachers' meeting prepartory to the opening of the schools.

The teaching force this year will number forty-two, of whom six are new—two in the High School, three in the grammar department, and one in the primary.

George C. Baker, who taught the department of mathematics last year, will take charge of the department of science in the High School at West Chester, Pa. His successor is Albert Earley, a graduate of the Trenton Normal school and Dickinson College, who last year was principal of the High School at Glen Cove, Long Island.

Miss Pheobe M. Waller resigned in June to accept the department of English in a private school in Madison. She will be succeeded by Paul A. Mertz, a graduate of Columbia.

In the grammar department, Miss Lilian Eldredge goes to Montclair; Miss Mabel Trembath to Spring Lake as principal, and Miss Emilie O. Doud retires from teaching for a year. Their successors are Miss A. Cosette Bratten, a Genesee graduate of four years' experience, Miss Ora W. Tanner, a Cortlandt graduate of five years' experience, and Miss Carrie M. Davis, a Pennsylvania graduate of five years' experience.

The only change in the primary department was caused by Miss McClintock's acceptance of a position at White Plains. Her successor will be Miss Nellie Mantz, of the borough, a graduate of the borough High School, of the Trenton Normal school, with four years of successful experience at Raritan.

Miss Isabelle H. Williams, of Jackson avenue, a graduate of the borough High School and of the Elliman Kindergarten school has been appointed additional teacher in the Somerset kindergarten.

Miss Clara Van Fleet, of the borough, has been appointed clerk of supplies. Miss Laura M. Sydenham, who has hitherto acted as clerk of supplies in addition to her regular department, will hereafter devote herself exclusively to supervision of drawing and painting.

Royal Council, No. 77, O. U. A. M., will consider important business at its meeting tonight. It is expected that the delegates to the State convention will return in time to make a report at this meeting.

WE ARRANGE LOANS
to the entire satisfaction of our customers and the RATE OF INTEREST charged is only SIX PER CENT. A YEAR. We also make a fair charge for services rendered in searching records, appraising security, etc. In addition to the privilege of making easy weekly or monthly payments, we also give a COPY of agreement, which shows amount advanced, number of payments, and discount.
HONORABLE DEALING and COURTEOUS TREATMENT.
HOUSEHOLD LOAN CO.,
140 E. FRONT ST., PLAINFIELD. NEW JERSEY.
Office Hours 8 a. m. to 8 p. m. Telephone 520-J.

AUCTIONEERS
WM. A. SCHORB & CO.,
Plainfield Second-hand Furniture Store.
Are prepared to conduct auctions of Household Goods, Real Estate or Personal Property; Prompt Service and Satisfaction Guaranteed; also dealers in second-hand furniture; we buy and sell everything.
120 Madison avenue, Jackson Building. 'Phone 1707-W.

Watchung Express Co.
Incorporated.
120 Madison Ave Tel. 1064-M-2
All Orders Promptly Attended To.

CHRISTIAN FIELD.

A peach and ice cream festival will be held at Marconnier chapel tonight for the benefit of the chapel. The public is invited.

Rev. Littleton Sturgess, pastor of the Mt. Zion A. M. E. church, accompanied by Mrs. E. B. Maynard and Miss Susie Rogers, delegates, left today for Atlantic Highlands, where they will attend the first Newark district Sunday-school convention to be held today and tomorrow.

Plainfielders Learn About Tires.

It was "Plainfield Night" last evening at the Stewart Automobile Academy, 231 West 54th street, New York City, where a number of prominent automobilists from this city attended an interesting lecture upon "Care of Tires during the Winter." The speaker gave a number of valuable points, and in closing his lecture stated "that if every automobilist in this country, would pay more attention to his tires, the decrease in tire bills throughout the country in one year would help considerably in wiping out Uncle Sam's national debt."

Plainfielders on Petit Jury.

Before Judge Atwater, at Elizabeth, yesterday, the first panel of the petit jury for the October term was drawn by Sheriff Kirkland. The following Plainfielders were selected: Paul Symons, George Graves, James C. Field, Percy W. Vail, Carl C. Drange, Harold C. Durar, Ogden Meeker, William Hazell and Harry Pound. Phillip Eberle was selected from Fanwood.

Lewis Welsh Injured.

Lewis Welsh, of East Millstone, riding to his home on his motorcycle from Middlebush, Monday, collided with an automobile, occupied by Baker Freeman and Perry Bascom, of Bound Brook. Welsh sustained a fracture of a bone in one leg and bruises and cuts of the other, requiring several stitches. The accident occurred at a sharp turn in a narrow part of the road. All three young men are well known here. Dr. Cooper, of East Millstone, attended Welsh.

Make Fishing Record.

Two Plainfield young men, Edward Bayar and William Klein, established a season's record for fishing at Sandy Hook Sunday by pulling in the largest number of fish caught there this year. The men landed fifty-six Staten Island woodcock within a few hours.

ROYAL
BAKING POWDER
Absolutely Pure
The only Baking Powder made from Royal Grape Cream of Tartar
NO ALUM, NO LIME PHOSPHATE

James J. & Chas. A. Higgins
UNDERTAKERS AND EMBALMERS
Announces the opening of their office at
332 PARK AVENUE, Cor. Fourth Street
TEL. CONNECTION—NIGHT AND DAY SERVICE
New Jersey and New York Licenses
Established in Elizabeth since 1868

T. A. MOORE
UNDERTAKER
Office and Residence,
614 East Sixth St. 'Phone 741-R.

Established 1872.
P. CASEY & SON.
UNDERTAKERS AND EMBALMERS
Office 116 Park Ave., Tel. 884-W. Res. 617 W. 3d St. Tel. 903-R. Office open day and night. N. Y. office 10 E. 22d St. Tel. 9064-Gramercy.

A. M. RUNYON & SON,
UNDERTAKERS.
402 Park Avenue, Telehpone No. 40, Office open day and night. Office of Hillside Cemetery. New York office—50 Great Jones St. Tel. call 3345-Spring. New York Embalmers License—1226. New York Registered Licensed Undertaker No. 215

Chas. L. Stanley,
159 East Front St. 'Phone 928
Headquarters for choice Cut Flowers and Potted Plants. Floral design work a specialty.
33,000 feet of glass. South Ave.

L. L. MANNING & SON.
STEAM GRANITE WORKS.
Corner Central Ave. and West Front St. Opposite First Baptist Church

Classified Advertisements

SITUATIONS WANTED—FEMALE.

GOOD cook can take a situation; Plainfield references. Address H. S. A., care Press. 9 5 3

A YOUNG, refined lady would like to teach elementary subjects and English in a family for part of each day; she would also be willing to interest the children in walks and games. N. J. K., care Daily Press. 9 5 2

WHITE woman wishes washing at home. Address White, care Press 9 6 3

COLORED woman wants day's work. 541 West Fourth St. 9 6 3

A REFINED, educated young lady would act as coach to backward pupils; high school or grammar school. A. K., care Daily Press. 9 5 2

YOUNG girl would like situation of taking care of doctor's or dentist's office. 610 West Fourth St. 9 5 2

LAUNDRESS would like washing to take home. Call 413 New St. 9 6 3

COMPETENT cook (white) desires position. Call 523 West Sixth street. 9 6 3

HOUSEWORK, chambermaid, waitress or laundress; reference (colored). Anthonys, 215 Muhlenberg place. 9 6 3

WOMAN wishes dressmaking at home. 27 Somerset street. 9 6 3

LADY understanding dressmaking would like position in private family or with dressmaker by the day. Address 17 Lincoln place. 9 5 3

POLISH girl wants general housework. 681 West Third St. 9 5 3

WANTED—MISCELLANEOUS.

WANTED—Pony cart and harness. Address C. H., care The Daily Press. 7 13 tf

SITUATIONS WANTED—MALE.

EXPERIENCED man wants position as gardener or coachman; good reference from present and past employers. Address W., care Press. 9 6 6

MIDDLE-AGED man wants position to care for lawn, automobile and make himself useful; steady work; sober. 206 Duer St.

YOUNG married man (white) wants work on a gentleman's place (with house preferred). Address M. F. P., care Daily Press. 9 5 6

Closing of St. Mary's Playground.

The closing exercises of the St. Mary's school playground will be held tomorrow afternoon in the school yard. Miss Amy T. O'Grady, the director of the playground, will be in charge. An exhibit of the handiwork, which has been done by the children this summer, will be made. The public is invited to attend the exercises, which are promised to be most interesting.

Dr. Herring to Lead Service.

Preparatory service will be held at tonight's prayer meeting in the First Presbyterian church. Rev. Dr. Charles E. Herring, pastor of the church, who has just returned from his vacation trip to Cape Cod, will lead the meeting.

—Try our printing. Prices right.

—Job printing. Satisfaction assured.

—250 baskets of choice white and yellow peaches will be put on sale by Neuman Bros.' tomorrow at $1.00, $1.15 and $1.25 per basket; also Bartlett pears, plums and apples. Fine display room, opposite store, formerly occupied by Woman's Exchange.

NEUMAN BROS.
will have 250 baskets of choice White and Yellow Peaches on sale tomorrow. Prices $1.00, $1.15, $1.25. This is fine fruit. Also Bartlett Pears, Plums and Apples. Display room, opposite store, formerly occupied by Woman's Exchange.
NEUMAN BROS.
GROCERS
Watchung Ave. and Fifth St. Telephone 760
Efficient and Rapid Delivery Service to All Parts of the City

HELP WANTED—MALE.

A MAN to cut corn. Call Room 1, Smalley building, 9 a. m. 9 5 2

WANTED—A good boy about sixteen years old, who wants to learn plumbing or tinning trade. Call 23 Vine street. 9 6 3

A MAN to help on farm. Address (Z), care Press. 9 5 3

ROOMS AND BOARD.

TWO connecting front rooms; second floor; furnished or unfurnished; gas, bath, telephone; near Crescent avenue and select boarding houses; adults only. Address E. N., care Press. 8 31 6

NEATLY furnished rooms, with private family; rates reasonable; improvements. 420 Madison Ave. 9 5 1m

TO LET—Two furnished rooms, all improvements; nice neighborhood; suitable for man and wife or two gentlemen. Address M. S., care Press. 9 6 3

GENTLEMAN or couple desiring superior accommodations with private family, large room or two connecting rooms; excellent table. Address Mrs. E. S. Harper, Front street, Scotch Plains. 9 2 3

ONE large front room and one single room with board. Apply Mrs A. L. Waldorf, 134 Crescent avenue 4 15 tf

ATTRACTIVE room for couple; exceptional table. Mrs. Williams 137 Crescent avenue 12 5 tf

LARGE room with board in quiet, select home. 602 Madison avenue. 8 15 1mo

FURNISHED rooms light housekeeping in nice neighborhood, near center of town. 225 East [illegible]

LOST AND FOUND.

LOST—Lady's gold watch, initials L. E. T., September 4, between Grandview avenue, Somerset street, in trolley car or junction. Reward. 60 Grandview avenue. 9 5 2

LOST—Two 2-dollar bills and change, between Brokaw's store and Washington street. Finder please leave at Randolph's drug store, Mrs. Alice Peel.

LOST—By laborer, gold watch, between Park avenue and Woodhull & Martin's. Return to 257 West Front St.

LOST—Monday night at Proctor's, wallet containing valuable papers. A liberal reward will be paid to finder and no questions asked. Louis Eggerding, 121 Park Ave. 9 6 2

LOST—Sunday night, gent's blue serge coat. Inquire at Press office, reward. 9 5 3

EMPLOYMENT AGENCY.

MURRAY'S Employment Registry, 326 E. Front street. Reliable help, moderate fees; temporary help at short notice. Near Y. W. C. A. Phone 666. 9 30 tf

EMPLOYMENT Agency, Mrs. Keller, 22 Somerset place, the oldest and most reliable (all nationalities). Phone 1724 7 1 tf

HELP WANTED—MALE AND FEMALE.

MIDDLE-AGED couple, on farm; no children. Address Farm, care Press. 9 5 3

SITUATIONS WANTED—MALE AND FEMALE.

MAN and wife want situations; man as waiter, butler, cook; wife as chambermaid, general housework; experienced workers, with references. Call 204 Plainfield Ave. 9 6 3

PIANOS AND ORGANS.

$65.00 CASH, buys fine upright piano; 3 pedals, latest improvements; sold for storage; great bargain. Call at once, N. J. Piano Co., 315 West Front street. 8 25 tf

FOR SALE OR TO LET.

FOR SALE OR RENT—12 room house, delightfully situated; spacious grounds; private garden. 'Phone 111-J for particulars. 8 21 12 eod

WANTED TO RENT.

WANTED—3 unfurnished rooms, centrally located. Address W E. care of Press. 8 21 tf

HELP WANTED—FEMALE.

WANTED—White girl to care for children and do upstairs work. Apply afternoons,— 248 East Ninth street. 8 23 tf

SKIRT SEAMERS, EXAMINERS, FINISHERS; ALSO TIME WORKERS WANTED. APPLY NAT LEVY & CO., RINK BIULDING. 8 30 tf

WANTED—Operators, also learners on ladies' muslin underwear. Shiller Bros., 320 West Front street. 9 2 1mo

WANTED—Maid and girl; maid to attend children; girl for general housework; pleasant home for two respectable white girls. Crane, 243 Leland avenue. 9 5 2

WANTED—Girl for general housework. Mrs. Hockridge, 131 Crescent avenue. 9 5 tf

STENOGRAPHER, must have experience; state salary desired. Address Careful, care Press. 9 6 2

WANTED — Competent cook, white; good home and good wages. Call 556 Belvidere Ave. 9 5 3

GIRLS wanted. Standard Hair Co., North avenue. 9 6 4

WANTED—Girl to care for children and make herself generally useful; reference. Address Y. Z., care Press. 9 6 3 wfm

WANTED—White cook and laundress for family of two ladies. Apply Thursday and Friday, between 1 and 4 p. m., Miss Mellick, 319 East Seventh street. 9 6 2

WANTED—Young white girl to assist with housework. 423 Central avenue.

WANTED—Competent girl for general housework; two in family; no washing; wages $25; references required. Apply 1405 Watchung avenue. 9 6 3

WANTED—Immediately, at Central Empolyment Registry, 430 Watchung avenue, housemaids, cooks, waitresses. 9 6 3

WANTED—Competent white laundress, also a waitress. Apply 996 Central avenue, after Thursday, September 7. 8 30 tf

A WOMAN to help with general housework; no washing. Address General, care Press. 9 5 3

WANTED—Ladies to distribute circulars; easy work; no canvassing; good salary. Apply at once at Neilson & Deckson's, photographers, 131 East Front St. 9 5 2

FIRST-CLASS laundress wanted by the day. Apply 155 Crescent Ave. 9 5 3

GIRL wanted for general housework; small family. Apply 41 Willow avenue, after 2 p. m. Thursday. 9 5 2

WANTED—A nurse girl; white. 212 East Fifth St. 9 5 3

WANTED—White woman for plain cooking. 97 Somerset street. 9 2 3

WANTED—Pressers on ladies' muslin underwear. Schiller Bros., 320 West Front street. 9 2 3

WANTED—Young girl to assist waiting on table for night dinners. 433 East Seventh street. 9 2 tf

WANTED—Strong girl able to wheel invalid's chair during day. 145 East Sixth street. 9 2 tf

WANTED—White girl for general housework; no washing; references. 329 Franklin place. 9 2 tf

MILLINERS WANTED, EXPERIENCED MILLINERS; EXCELLENT POSITIONS FOR COMPETENT PERSONS. APPLY TO BONN'S MILLINERY STORE. 8 31 tf

COOKS, waitresses, nurses, general houseworkers, chambermaids and laundresses, married couples, white and colored. Call Mrs. Keller's Agency, 22 Somerset place. 'Phone 1724. 8 31 1mo

WANTED—Girl for general housework. 515 Belvidere avenue. 8 30 tf

WANTED—Laundress for three days a week. Apply 996 Central avenue, after September 7. 8 30 tf

WANTED—Girl to make herself generally useful and do errands. 141 East Fifth St. 8 19 tf

FOR RENT.

APARTMENT to let in Jackson building. Inquire Fred Endress or janitor. 12 17 tf

TO LET—Store, 326 West Front street, near Grove street. Apply Nagle's drug store. 8 3 tf

TO LET—Office or desk room. John Manley, 321 Park avenue. 7 5 tf

TO LET—Two new, attractive 8-room houses; Netherwood section; every improvement; parquet flooring; large lot; plenty fruit; $35. Ernest T. Hand. 8 19 tf

TO LET—Choice eight-room corner flat. Apply Alex Thorn, 15 Craig place. 7 6 tf

FOR RENT—2 floors, back of my offices, with entrance from Second street. D. Foster Updike. 8 21 tf

THREE or four rooms; central location. J. Manley. 6 13 tf

TWELVE-ROOM house for rent (510 West Seventh) from October 1. Doane & VanSyckel. 8 18 tf

FOR RENT—Furnished, artistic modern house and stable or garage; all fruit and vegetables; best residential street; near trolley and station. Agents protected. Telephone 1378-L. 9 1 1m

TO LET—4-room flat, $15. Geo. J. Finger, 120 West Front St. 9 5 tf

TO LET—A house of 6 rooms; all improvements; $30 per month. Seventh street and Monroe avenue. Frank Linke. 8 26 tf

TO LET—Seven rooms; all improvements; near Seventh street. 613 Monroe avenue. 8 18 1m

TO LET—6 room flat, $14, $12; 5 room flat, all improvements, $18.50; store, East Fourth street, $14; brick stable, $12; garage, on East Fourth street, $40. Chas. H. Hand. 9 5 6

SEVEN-ROOM house to let; all improvements: 47 Whitewood avenue. Inquire Mrs. Mellick, Marshall's Laundry. 9 6 6

TO LET—Rooms newly furnished; decorated; also rooms for light housekeeping; improvements. 15 Grove street. 9 2 1mo

FOR RENT—Upper part of two-family house, 768 Woodland avenue. Ring Codauk's bell.

TO LET—Front apartment, two rooms and bath; Stirling Building; $18 per month. Apply Plainfield Trust Company. 9 6 6

TO LET—5-room house, newly decorated; $14 per month. Inquire 322 Stebbins place. 9 2 3

TO LET—Five rooms; part improvements. Inquire 90 Grandview avenue. 9 2 6

FOR RENT—8-room house, all latest improvements; good location; $32.50; seven-room house, all improvements, $25; also 7-room house, $20; also house, $17; houses and lots for sale. D. F. Dugan, 511 East Seventh street. 9 2 tf

FOUR room flat to let; improvements; also barn. 1139 South Second street. 8 31 6

TO LET—A first clas store and 7 rooms overhead in Main street, Dunellen. Apply to F. Linke. 8 26 tf

TO LET—Lodge room centrally located, cool in summer, warm in winter; price moderate. Inquire J. VanWinkle, 103 East Front street, or Putnam & DeGraw. 8 28 8

TO LET—An apartment, 227 West Front street; steam heated, 6 rooms, bath; up to date; rent $27.50. F. Linke. 8 26 tf

NEW drug store to rent; no other store within a mile; corner Grant avenue and Second street, Plainfield, N. J. Apply M. F. Watson, Plainfield, N. J. 6 27 tf

TO LET—Seven rooms, all improvements; hot water heat; $25. M. F. Gano, 142 North avenue. 4 21 tf

MONEY TO LOAN.

MONEY TO LOAN on bond and mortgage. Mulford, opposite depot 12 28 tf

TITLES abstracted for purchasers of real estate and bond and mortgage loans. Chas. J. McNabb, 205 North avenue. 2 18 tf

MONEY TO LOAN on bond and mortgage. Charles L. Moffett, attorney, Woodhull & Martin building. tf

MONEY to loan on first bond and mortgage, in sums ranging from $1,000 to $5,000. J. V. E. Vanderhoef care of Woodhull & Martin Co. 2 17 tf

MONEY to loan on bond and mortgage. J. T. Vail. 4 9 tf

MORTGAGES placed on good security. Francis J. Blatz, First National Bank Building. 8 21 tf

$25,000 TO LOAN at 5 per cent in sums to suit, on good mortgages Elston M. French, 171 North avenue. 9 19 tf

REAL ESTATE AGENTS.

REAL ESTATE for sale, rent and exchange. Insurance in strong companies at lowest rates; money loaned on real estate. Thickstun & Emmons, 197 North avenue. tf

THOSE desiring to own a farm should consult one who has been selling farms for years, and he is yours truly, William Henry Rogers, 136 Park avenue, Plainfield. tf

MISCELLANEOUS.

STORE your furniture with the Plainfield Storage Company; reasonable rates. Orders left for moving vans. Nagle's, Front and Grove Sts. 1 7 tf

PASTURE for cows. 1261 East Front street. 7 5 tf

THE EXCHANGE, No. 325 West Front street. Tel. 901-R. Largest display in furniture, rugs, bedding and general household goods in the city. Cash or liberal credit. An honest man's promise to pay—that is all we ask 1 5 tf

PATSY DIONA—Sewer contractor, 305 Watson avenue, cellars excavated, cesspools constructed, sewers guaranteed ten years; office open 6 a. m. to 5 p. m. Tel. 1666-L. 8 21 1mo

RIDING lessons; fine saddle horses to hire; horses boarded; exchanged. Riding School, 775 Kensington avenue. 'Phone 194. 7 24 tf

H. H. BUTLER, D. V. S.—Pet animals a specialty. OFFICE AT GANDL'S Riding School, Kensington avenue, near Putnam. Telephone 194 (cut out for reference). 1 2 tf

FOR SALE.

FOR SALE—Very pretty shetland pony, four years old; price $150. P. O. Box 301, Plainfield, N. J. 6 28 tf

HORSE, wagon and harness for sale. Hedden's livery stable. 9 5 3

FOR SALE—Cylinder stove, with pipe; in good order; price $6. Apply 765 Kensington Ave. 9 6 3

FOR SALE—Two Singer sewing machines; any reasonable offer accepted. Address "Guarantee," care of Press. 9 6 3

FOR SALE—Dining room furniture, quartered oak, sideboard, table and six chairs, in first class condition; price $45; a bargain. Apply 765 Kensington avenue. 9 6 3

ELECTRIC rectifier for charging electric automobiles for sale cheap. Address, 1203 Putnam Ave. 8 21 tf

FOR SALE—Physician will sacrifice 1910, 4-seat, 30 H. P., automobile; value new $2,000; in perfect condition; 25-mile demonstration to any prospective buyer; can be seen by appointment. Telephone 676-L. 9 6 6

FOR SALE—Just received from New York all kinds of new and second hand clothing for women and children; portiers and table linen. Neumann's, 210 Richmond St. 9 6 3

FOR SALE — Sweet corn, 20c dozen; preserving grapes, 40c basket of 20 lbs, at 922 Watchung avenue. No deliveries. 9 6 3

FOR SALE—Boiler, radiator and pipes; will warm up to eight rooms or greenhouse. Harrison, 116 Madison avenue. 9 6 3

THOROUGHBRED Airedale puppies for sale at Parker's Dog Haven, Mountain avenue near Leland avenue. 8 14 tf

REAL ESTATE FOR SALE.

FOR SALE—At Somerville, N. J., 9-room house, part improvements, barn and fine chicken houses; lot 100x150; 5 minutes from depot. J. V. E. Vanderhoef, care Woodhull & Martin Co. 4 7 tf

FOUR and one-half acres of fine rich truck and farm land; outskirts Plainfield, highly fertilized, can be had for $2,500 spot cash; a golden opportunity for man interested in raising garden produce for city consumers; no buildings. For particulars address Investigate, this office. 8 29 7

PROPERTY FOR SALE—9-ROOM HOUSE, STEAM HEAT, ALL IMPROVEMENTS, 155 CRESCENT AVE.; 12-ROOM HOUSE, HOT WATER HEAT, 3 BATHS, FINISHED IN THE BEST MANNER; LARGE LOT; 118 WEST EIGHTH ST. TWO-FAMILY HOUSE, 726 EAST SEVENTH ST., LOT 50x200; PRICE LOW. I HAVE CHEAP PLACES FOR SALE, CASH OR INSTALMENTS. CHARLES H. HAND, 319 WATCHUNG AVE. 9 5 6

FOR SALE—12 room house, all improvements; No. 36 Raymond avenue; barn; chicken house; bargain; size lot 100x200 ft.; with 7 lots, 50x200 ft.; $6,600. Inquire of your broker, or 1261 East Front street; 'Phone 111-J. 8 21 12 eod

FOR SALE—Cheap, seven-room house; all improvements. Thomas Brown, 719 Essex street. 8 30 6

MOUNTAIN bungalow site, something over one acre, near Delaware Water Gap; free and clear, finely located; will make an even exchange for 1910 or 1911 automobile in perfect condition, and fully equipped. Address Exchange, this office. 8 29 7

FOR SALE—A few choice lots on Union street; the cheapest lots in Plainfield for the money. J. T. Vail. 7 19 tf

HOUSE for sale on Clinton avenue, a few minutes to depot; 8 rooms, bath, all modern improvements; fine condition; a bargain. Apply to J. V. E. Vanderhoef, care Woodhull & Martin Co. 5 8 tf

OLD papers for sale; put up in packages of 100 copies for 10c. Apply at this office. tf

NINE WANT TO BE SHERIFF OF UNION

All petitions of candidates for county offices have been filed with County Clerk Calvert at Elizabeth. The Republican and Democratic county tickets are as follows:

Republican.

For State Senator—Lloyd Thompson and Carlton B. Pierce.

For Sheriff—William H. Wright, George J. Stewart, Joseph H. Neill and Richard B. Fordham.

For Assembly—William F. Groves, George L. Babcock and George C. Otto.

For Coroner—Dr. Moe Robinson.

Democratic.

For State Senator—William A. Coddington and Robert H. McAdams.

For Sheriff—John J. Collins, J. Logan Fay, Calvin E. Brodhead, George H. Schlotterer and William H. Clarkson.

For Assembly—John R. Connolly, Robert L. Woodhouse, Hugh J. McLaughlin and James E. Lowden.

For Coroner—Dr. Frank W. Warncke.

That there will be interesting contests in both the Democratic and Republican ranks for the office of sheriff is evidenced by the number of candidates who will run on each ticket. The Democrats have five aspirants and the Republicans four. Never before in the history of the county have there been so many candidates for a county office. The reason, of course, is the direct primary system, which gives those who wish to run every opportunity of getting into the race.

It was not generally known who the Democratic candidate for coroner would be until Dr. Warncke's petition was filed at the home of County Clerk Calvert. The petitions of John K. Connolly and Robert C. Woodhouse, Democratic candidates for Assembly, were filed late Friday evening at the home of County Clerk Calvert.

SLASHED WITH RAZOR BY MAN HE DIDN'T KNOW.

Summit, Sept. 6.—While on his way to his home in Park avenue, East Summit, early Monday morning, Howard Johnson was attacked by an unidentified man and slashed across the back with a razor. Four gashes were made in Johnson's back, but none of the wounds is serious. Johnson, with his aunt, Mrs. George Johnson, and other relatives, had been to an amusement park in Newark.

Young Johnson had left his aunt at her home in Park avenue and was walking along near Ashwood avenue when he says a man jumped from behind a tree and attacked him. Johnson says his assailant, while wielding the razor, declared, "Now I've got you." Johnson fought the man off and ran to his home, a short distance away.

The matter was reported to the police Monday, but no clue to the wielder of the razor has as yet been obtained.

DOCTOR HURT IN FALL BOARDING AMBULANCE.

Elizabeth, Sept. 6.—While trying to jump on the Alexian Hospital ambulance at it was speeding to a hurry call at Turn Hall Park last Monday afternoon, Dr. L. W. Dolan, house physician at the institution, missed his grasp and was thrown and severely hurt.

Dr. Dolan's collar-bone was broken and his ankle sprained. He was carried into the hospital and another physician took his place in the ambulance.

SHOCK CURED RHEUMATISM.

Vineland, Sept. 6.—William Eastburn, an employe of the lighting company, lowered an arc lamp here to inspect it Monday. The current caught him and held him fast in the middle of Main street, with sparks shooting from him. William Hauser, who was partly disabled by rheumatism, went to his aid and received a shock. A lineman, who was out hunting trouble, cut the wire.

Eastburn is in the hospital suffering from the shock and burns, but will recover. Hauser has not had an ache or pain since, and declares he has not been so free from rheumatism for months. He thinks the shock cured him.

Showing Him His Error.

Mrs. E. N. Quire—What are those men mauling that man for?

Mrs. Henballot—He insulted us by saying that the suffrage movement destroyed our natural shy, timid, sweetness and robbed us of all our gentleness.

Wanted To Be Sure.

Mrs. Flint (severely)—Do you ever drink intoxicants?

Soiled Spooner (at the door)—Before replying, maddim, permit me to ask if dat is an invitation or merely an inquiry?—Puck.

A Wrecked Life.

"You refused me ten years ago,"

"I remember," said the heiress, "You said it would wreck your life."

"It did; I have had to work for a living ever since."—Louisvill Courier-Journal.

Mrs. M. F. Higgins and daughter, Frances McLane, are spending a couple of weeks in Belmar.

—Try our printing. Prices right.

BAMBERGER'S
"THE ALWAYS BUSY STORE"
MARKET & HALSEY STS.

Our Great September Special Sale Begins Next Monday

L. BAMBERGER & CO.
NEWARK, N.J.

D. FOSTER UPDIKE'S Amusements!

HOWLERS SMILE!

I passed nine deeds yesterday, and if I should go to a Wall Straight Bank for a loan of nine dollars, I not only would not get it, but would be insulted, for no other reason than Mr. Wall Straight can afford to pay usury and I cannot.

Well, I suppose you know what the Bible says about usury. If not, write to Mr. Morse and he will tell you.

Mr. Public Large, I know you howl about your tenant, a poor, honest merchant who is struggling to get along, and is having a hard time to pay his rent, and you do everything but kick him. Why don't you get behind a mule and get the kick that is due you? Why don't you see that the money you deposit is used to help your tenant and not Mr. Wall Straight! Then there would be no kick coming.

For the benefit of Plainfield Howlers, who talk without knowing what they talk about, these are the parties who received the deeds:

To E. Erikson, Millstone, 26 of my lots.
To Neuman Bros, 40 of my lots.
To P. Sandford Snyder, Bound Brook, 9 of my lots.
To Morris S. Trimmer, Middle Valley, 8 of my lots.
To Charlotte Wilson, Bound Brook, 123-acre farm at Middlebush.
To Morris S. Trimmer, store property at Clinton.
To J. H. Macey, New York, my house at Cranford.
To D. Foster Updike, farm at Millstone.
To D. Foster Updike, cottage at Asbury Park.

Please excuse the Amusement.

MY TIME IS YOURS
159 NORTH AVENUE. 'PHONE 1907.

GRIFFEN SPECIAL
Famous Dresden Double Coated Enameled Ware 23c each

Griffen Special Sales Are Rare—Because They Are EXCEPTIONAL Bargains.

Take your choice—any of our stock of articles in this quality ware at the remarkably low price—23c each.

Tea Pots, Saucepans, Wash Basins, Milk Cans, etc.

Come in and see what an exceptional bargain we offer at this price.

Remember, this ware is double coated with a pure, sanitary enamel that will last for years.

A. M. GRIFFEN CO.
119-123 East Front St., Plainfield, N. J. Two 'Phones, 6-214

Shirt Sale---Cluett Shirts
$1.50 at $1.25 $2.00 at $1.50
Straw Hats $1.25
119 Park Ave. J. R. Blair

COAL DEALERS.

JOS. HARRIGAN
Old Company's Lehigh Coal
Boulets prepared Anthricite Coal
$5.00 per ton.
929 South Avenue
Telephone 193.

WALTER TEMPLE
Successor to Rheaume.
COAL
OFFICE AND YARD
674 South Second St. Tel. 281

TenEyck & Harris,
Dealers in
LEHIGH VALLEY COAL
Office Rowley's Drug Store, 218 W. Front St. Tel. 2081-J-2

GEORGE O. STEALY
747 WEST FRONT ST.

R. L. CLINE
(Successor to C. H. Ruggs & Co.)
BEST QUALITY LEHIGH COAL
Yard and office 137 W. 3d St Tel. 93

TenEyck & Kelley
COAL
741 SOUTH AVE. Tel. 1155

N. Meyers & Sons
BEST LEHIGH COAL
Office, 121 Watchung Ave. Tel. 1152-W
Yard, Washington and East Fourth Streets. Tel. 607-L

Richard Parrott, Jr.
BEST GRADE OF LEHIGH
COAL
'Phone 1569. 686 South Second St.

HOTELS.

WHEN IN PLAINFIELD, N. J., STOP AT
The QUEEN CITY HOTEL
All Newly Furnished. A la Carte Service Unsurpassed.
P. FLOERSCH, Prop.
W. M. FLOERSCH, Mgr.

HOTEL WALDORF
EAST FRONT STREET.
HENRY WINDHAM, Prop.
Gettfried Kruger's Extra Beer on draught. Imports Wines, Liquors and Cigars. Hotel accommodations and private Dining-R.

G. J. WEINMAN
CAFE
213 Park Ave. Tel. 1527

HOTEL KENSINGTON
NORTH AVENUE
UNDER NEW MANAGEMENT
HOUSE THOROUGHFY RENOVATED
SUNDAY DINNER From 12:30 to 2 P.M. 50c

Arrival and Departure of Mails.

Plainfield Postoffice.

June 18, 1910

NEW YORK. Arrive—6.20, 8.00, 8.40, 11.40 a. m., 1.20, 2.20, 5.00, 5.20, 6.20 p. m., 12 midnight. Close—6.20, 8.00, 9.00, 10.20 a. m., 12.10, 2.00, 3.50, 6.00, 7.10, 7.45, 9.00 p. m.

SOMERVILLE AND EASTON. Arrive—8.40, 10.00 a. m., 12.20, 3.15, and 7.00 p. m. Close—6.20, 8.00 a. m., 12.35, 1.20, 4.20, 5.00 p. m.

PHILADELPHIA—Direct. Arrive—6.20, 8.00, 8.40, 11.45 a. m., 12.20, 2.20, 7.00 p. m. Close—6.20, 11.20 a. m., 12.35, 2.00, 3.50, 6.50, 9.00 p. m.

THROUGH FAST MAIL FOR EAST. Close—12.10, 3.50, 7.10 p. m.

DIRECT THROUGH FAST MAIL FOR WEST. Close—6.20, 11.20 a. m., 1.20, 5.00 and 9.00 p. m.

DIRECT SOUTHERN MAILS. Close—6.20 a. m., 12.35, 3.50, 6.50 and 9 p. m.

PENNSYLVANIA, West of Easton. Close—6.20 a. m., 1.20, 7.45 p. m.

ELIZABETH—Direct. Arrive—8.00, 8.40, a. m., 1.20, 2.20, 5.20 p. m. Close—6.00 9.00, 10.20 a. m., 12.10, 2.00, 6.00, 9.00 p. m.

NEWARK—Direct. Arrive—8.00, 8.40 a. m., 7.20, 2.20, 5.20 p. m. Close—6.20, 8.00, 9.00, 10.20 a. m., 12.10, 2.00, 3.50, 5.20, 6.00, 9.00 p. m.

WATCHUNG. Arrive—1.00, 6.45 p. m. Close—9.00 a. m., 5.20 p. m.

WARRENVILLE. Arrive—1.00 p. m. Close—9.00 a. m.

SUNDAY MAILS. Office open from 8.30 to 10.30 a. m.

Mail closes at 6.15 p. m.

E. H. BIRD, P. M.

THIS MEANS YOU
may save, in addition to getting superior wares from 5c to 15c on purchases by selecting the Royal Talcum, Tooth and Foot Powders, Royal Shaving Sticks and Royal Shaving Soap Powder, Royal Silver Polish and Royal Face Powder, in twenty leading stores of Plainfield. Samples of Royal Tooth Powder and Royal Violet Talcum of dealers on request. Royal products will not disappoint you Allen Pharmacal Co., Plainfield, N. J.

Hodge's Pharmacy.
Y. M. C. A. Building.
BELLE MEAD SWEETS.
Telephone 62.

PAINTERS AND DECORATORS.

AGENTS FOR
LIKE TILE
The Sanitary Wall Covering.
WOOD KRUSTA
Aorochrome Washable Wall Decoration.
Interior Decoration a Specialty
Woolston & Buckle
Painters and Decorators,
145 North Avenue.

Paint that Stays Painted
That has been my slogan for years. I aim to do the best possible painting—using only the best materials that the manufacturers can furnish, and employing the most skilled mechanics that can be procured. I stand back of every job I do, and when I am allowed to use my own judgment in regard to the best method of doing it, I will gladly make good any work that by any chance proves defective.
JAMES C. HANSEN
Dealer in Wall Paper, Paints, Oils, Glass, Etc.
141 East Front Street, Plainfield.
Tel. 346.
Estimates cheerfully furnished.

JOHANSEN BROTHERS
Painters & Decorators
OFFICE 169 NORTH AVE.
The Mulford Real Estate Agency.
First Class Work Guaranteed.

TERRY BROS.
Painters & Paperhangers
Formerly with Woolston & Buckle.
PAPERHANGING A SPECIALTY
Tels. 64J—1542L 10 Linden Ave.

M. WARREN
PAINTER, DECORATOR and PAPERHANGER
85 SOMERSET ST.
opp. Sangermund Hall. Tel. con.

New Jersey Central

TRAINS LEAVE PLAINFIELD.

For New York—2.10, 2.41, 5.41, 5.36, 6.00, 6.27, 6.55, 7.25, 7.28, 7.45, 7.46, 7.55, 7.59, 8.12, 8.30, 8.36, 8.42, 9.29, 9.59, 10.11, 11.00, 11.52 a. m., 12.00, 12.36, 1.11, 1.25, 2.42, 2.43, 3.11, 3.48, 4.12, 4.40, 5.45, 6.29, 6.40, 7.10, 7.33, 8.27, 9.27, 9.30, 10.15, 10.36, 11.28 p. m. Sunday—2.10, 2.41, 5.41, 7.23, 7.58, 8.52, 9.40, 9.42, 10.37, 11.52 a. m., 12.40, 1.11, 1.20, 2.01, 2.41, 3.11, 3.24, 4.29, 5.41, 6.25, 6.48, 8.13, 8.27, 8.36, 9.42, 10.28, 10.36 p. m.

For Newark—5.36, 6.27, (7.05 through train to Newark), 7.46, 8.36, 9.29, 10.11, 11.00 a. m., 12.00, 12.36, 1.25, 2.42, 3.11, 4.12, 4.40, 5.45, 6.29, 7.33, 8.27, 9.30, 10.36 p. m. Sunday—7.23, 8.52, 9.34, 10.37 a. m., 12.40, 1.20, 2.41, 3.24, 4.29, 5.41, 6.48, 8.13, 8.35, 9.42, 10.36 p. m.

For Easton Bethlehem, Allentown and Mauch Chunk—5.18, *9.17, 9.43, 11.19 a. m., 2.00, 5.21, xx5.43, (6.38 p. m. Easton only). Sunday—5.45, 10.26 a. m., 1.58, xx5.43, 7.05 p. m.

For Wilkes-Barre and Scranton—5.18 9:43 a. m., 5.43 p. m. Sunday—5.45, 10.26 a. m., 5.43 p. m.

For Long Branch and Asbury Park, etc.—3.41, 8.12, 11.00 a. m., (12.36 Saturdays only), 1.25, 3.48, 4.40, 6.29, 11.28 p. m. Sunday—8.52 a. m., 3.24, 8.13 p. m.

For Lakewood and Atlantic City—3.41, 9.29 a. m., (12.36 Atlantic City only, Saturdays only), (1.25 Lakewood only), 3.11, (3.48 Lakewood only), Sunday—(7.58 Lakewood only), 9.34 a. m., 2.01 p. m.

For Philadelphia—7.03, 7.29, 8.45, 9.03, 10.42, 11.49 a. m., 12.42, 2.17, 2.45, 5.13, 6.44, 7.42, 8.47, 9.46, 10.48 p. m., 1.20 a. m. Sunday—6.40, 9.03, 10.48, 11.52 a. m., 12.42, 1.44, 2.45, 3.42, 4.33, 4.55, 6.38, 6.44, 7.42, 8.47, 9.46, 10.54, 11.54 p. m., 1.20 a. m.

For Baltimore and Washington. Daily—8.45, 10.43 a. m., 12.42, 2.45, 6.44, 7.42 p. m.

xxExcept Easton and Bethlehem.
*Except Mauch Chunk.

W. G. BESLER, Vice-Pres. & Gen. Mgr. W. C. HOPE, G. P. A.

8 28 11

Advertisements
—FOR—
New York Herald, World, Times, Sun, Journal, Telegram, American, Brooklyn Eagle,
—and—
Newark Evening News
Received at
The Daily Press
AT REGULAR OFFICE RATES.

JOS. F. BURKE
718 Monroe Ave. Tel. 145-R
Successor to Mrs. John Brown
General Contractor and Grader
Cesspools and Vaults Cleaned
Satisfaction Guaranteed.
Positively the only oderless Excavator in the City.
Estimates cheerfully given.
Leave orders at
J. T. Vail's, North avenue, 'Phone 894.
Postoffice Box 718.
For prices address
FRANK BURKE, Manager.
825 W. Third St. Tel. 1896-W

VAIL BROS.
Plumbing, Tinning and Heating.
Satisfaction Guaranteed.
General Repairing a Specialty.
Night service promptly attended to.
Phone 1067-W. 123 Duer St.

Try a Press Want Ad

TO AILING WOMEN.

A Little Sound Advise Will Help Many a Sufferer in Plainfield.

No woman can be healthy and well if the kidneys are sick. Poisons that pass off in the secretions when the kidneys are well, are retained in the body when the kidneys are sick. Kidneys and bladder become inflamed and swollen and worse troubles quickly follow. This is often the true cause of bearing down pains, lameness, backache, etc. Uric poisoning also causes headaches, dizzy spells, languor, nervousness and rheumatic pain.

When suffering so, try Doan's Kidney Pills, a remedy that helps sick kidneys. You will get better as the kidneys get better, and health will return when the kidneys are well. Let a Plainfield woman tell you about Doan's Kidney Pills.

Mrs. Ernest Dorflinger, 400 Clinton avenue, Plainfield, N. J., says: "I hold just as high an opinion of Doan's Kidney Pills today as I have for years. The cure they made in my case has been permanent and consequently I am glad to confirm my former testimonial." (Statement given January 19, 1911).

On August 28, 1905, Mrs. Dorflinger gave the following account of her experience with Doan's Kidney Pills. "The first symptom of kidney trouble in my case was a dull, heavy pain in my back and head. This was followed by tired, languid feeling and I knew that my kidneys were gradually giving out. I saw Doan's Kidney Pills advertised and getting a box at Randolph's drug store, I began their use. Before long my condition improved and I continued taking Doan's Kidney Pills until I was cured."

For sale by all dealers. Price 50 cents. Foster-Milburn Co., Buffalo, New York, sole agents for the United States.

Remember the name—Doan's—and take no other.

Why go without a HAMMOCK when you can buy one for 75c, $1.00 or $1.25, and they are well made.

You can enjoy yourself for a small price with a Croquet Set for $1.00 or more.

Phone 668-J
William H. Olmsted
331 Watchung Ave.

DR. MANDEVILLE
Specialist
673 Broad St.
Over Childs'
NEWARK!
ALL MALE AND FEMALE DISEASES

I cure all forms of nervous debility, vital weakness, varicocele, diseases of the heart, kidneys, stomach, liver and bladder, blood and skin, chronic bronchitis, asthma, consumption and ALL FEMALE DISEASES, no matter what the cause. Strict confidence will be observed.

CONSULTATION FREE
Office Hours—2 to 4 P. M., 6 to 8 P. M.
Office Closed Sundays and the first and second Wednesdays in the month.
7 31 tf eod

WALKS
We Construct Them
Trap Rock, Cement
Experience
R. G. BUSH
Tel. Con. 743-5 South Ave

Have You Tried "JELLO?"
Many people are very fond of this Refreshing Dessert. You will like it too. It is so easy to prepare and serve. Try it. Groceries, Fresh Fruits and Vegetables.
Prompt, free deliveries.
W. W. DUNN
THE PARK GROCER
Duer St. and Lincoln Place

E. B. MAYNARD'S
Tonsorial Parlors. Electrical Massage for Face and Hair. First-class Work. Children's Hair Cutting a Specialty.
Tel. No. 754-R. 141 NORTH AVENUE.

ON YOUR WAY
to the station stop and see ALEX STILLS the Barber, who has opened an up-to-date shop on Depot Park, near Eastbound Station. Special attention to children. 'Phone 322-J.

Early Railroad Fliers.

When the first passenger railroad ever built was opened in England in 1825 the train traveled from one end of the line to the other, a distance of twelve miles, in two hours. And Wood, one of the best known writers on the subject of railroads at that day, wrote as follows:

"Nothing can do more harm to the adoption of railways than the promulgation of such nonsense as that we shall see locomotives traveling at the rate of twelve miles an hour."

Today, with locomotives traveling at the rate of seventy-five miles an hour, one can look at Wood's warning with a feeling of amusement. In 1829 a locomotive was introduced in this country, and in the following year Peter Cooper experimented with a locomotive on the B. and O. railroad. The flues of the boiler were made from gun barrels. The boiler was about the size of a flour barrel. Cooper related with considerable satisfaction how on the trial trip of this engine he passed a gray horse attached to a wagon.—New York World.

Big Poker Stakes.

Many stories of big poker games among the western cattlemen in the early days have been told, but this story of the game with probably the greatest stakes is really true. Two well known cattlemen of southwestern Kansas, one of whom is now a prominent business man in Kansas City, started to move their herds to the pastures of Wyoming. Each herd contained more than a thousand head of cattle. When they came to the crossing of the Arkansas river near Coolidge they found a flood on. They were unable to cross for two or three days. To while away the time the two men engaged in a poker game. When the flood finally subsided so that the cattle could proceed one of the cattlemen said to his son, who was helping to drive, "Just turn my herd over to our neighbor and we will go back home." He had bet and lost not only all the money he had, but all of the herd of cattle.—Kansas City Journal.

Moving Troops by Rail.

"Let us suppose it became necessary to send the entire national guard of New York out of the state, how long would it take the railroads to handle them?" was asked a railroad official in New York.

"Twenty-four hours, easy," was the instant reply. "This is under war conditions, remember, which means that everything gives way to the movement of troops and their equipment. The railroads of America can handle men and war material of all kinds, including everything from horses and men to cannon and rations, much faster than they can be assembled and delivered to us. In fact, under war conditions the railroads are prepared to do their part quicker and better, with more certainty and better speed, than any other part of the machinery, commercial or military, in America."—Railroad Man's Magazine.

Black Fridays.

In England the term Black Friday was first applied to Dec. 6, 1745, the day on which news reached London that the pretender, Charles Edward, had reached Derby. Again on May 11, 1866, when the failure of a large English discounting institution brought on a most disastrous panic, the day was called Black Friday. On the day of the suspension the Bank of England raised the rate of discount 9 per cent. Wild speculation in gold in New York and other cities culminated in a monetary crash on Sept. 16, 1875, that swept thousands of firms and individuals into financial ruin and caused a commercial depression that extended into the eighties of the last century; hence the origin of the term Black Friday in the United States.

To Make Red Ink.

Red ink is easily made by amateurs who follow this recipe: Get a one ounce bottle and see that it is perfectly clean and dry. Place in it one teaspoonful of aqua ammonia, gum arabic the size of two peas and add six grains of carmine. Fill up the bottle with clear soft water, and after standing a little while it will be fit for use.

She Thought of Him.

She—Oh, Mr. Borem, how do you do? I was talking to Mrs. Nexdore just now, and I couldn't help thinking of you. He—And was she discussing me? She—Not exactly. She was commenting on the weather and just asked me if I could imagine anything more tiresome and disagreeable.—Philadelphia Press.

One Advantage.

"So you have adopted a baby to raise," we ask of our friend. "Well, it may turn out all right, but don't you think you are taking chances?"

"Not a chance," he answers. "No matter how many bad habits the child may develop, my wife can't say he inherits any of them from my side of the house."—Life.

The Tie That Binds.

"I have a cook now that took a college course in domestic science last summer."

"You seem enthusiastic, Mabel."

"Yes; I find we belong to the same secret society."—Washington Herald.

Repartee.

He (during the spat)—Well, if you want to know it, I married you for your money. She—I wish I could tell as easily what I married you for.—Exchange.

If ignorance were only bliss the world would be much happier.—Mansfield.

THE MAN HIGHER UP

By HENRY RUSSELL MILLER

Copyright, 1910, by Bobbs Merrill Co.

CHAPTER VIII.

BOB BECOMES BOSS.

BOB'S affection for Remington precipitated the events that resulted in the subjugation of the city. "Affection" is accurate. Bob, once the cold, the loveless, now bestowed on the younger man a liking none the less deep and intense for that it was quiet and undemonstrative. This liking was evidenced by the influence Bob exercised upon Paul's career in the legislature. Not that any orders were given; Bob merely by wise counsel guided his friend's footsteps around the pitfalls set for the inexperienced legislator. So that, although he often stood almost alone, Remington was found fighting boldly on the honest side of every measure. His own consummate audacity and personal popularity secured for him a recognition rarely accorded a first term man. The uncompromising stand was possible to him as to few others, since with Bob's indorsement his re-election was deemed assured and he had no need to placate powerful interests.

Bob's influence may not seem so unaccountable when it is understood that it was dictated only by shrewd, farseeing policy. Bob knew that he who enters the political race must run as lightly as possible and that even at that time support of dishonest measures was apt to prove a handicap to the swiftest runner, especially if the goal were, as in Paul's case, advancement in office.

"Never mind what they say, stick it out," he explained to Remington one day after the latter had returned from a dinner with a notorious lobbyist. "The railroad and the steel people ever since the war have been looting this state through us politicians. So far the people have stood for it, but there's bound to be a change. The people swing from one extreme to the other. There are forces at work in the state now." He had Dunmeade and Murchell in mind. "There'll be an earthquake hereabouts some day soon, and when it's over there'll be a good many political corpses scattered around. I don't suppose you're anxious to accomplish a premature demise. And, besides, in a tight place the kicker can always get more than the fellow who goes along."

Remington laughed. "Then you're discarding the meat ax for the rapier, eh?"

As for himself, Bob had no regrets for his past disreputable practices, deeming them to have been necessary to his financial equipment. Now, however, he decided that his equipment was sufficient to his needs, and the old contracting firm was dissolved. Also the Steel City was treated to the strange spectacle of the "tough" councilmen consistently voting against graft measures. Bob was not turning reformer by any means. On the contrary, his plans for the future involved the use of some very questionable means, but he was unburdening himself of every unnecessary weight that might prove a hindrance in the battle he foresaw. And he was learning to make concessions.

The battle that Bob had foreseen came sooner than he expected. In fact, before he was entirely ready.

In the second year of Paul's legislative career and the last of Dunmeade's first term opposition suddenly developed to the latter's renomination. An obscure judge from one of the western counties announced himself as a candidate for the gubernatorial nomination upon a platform the principal plank of which was, "Down with the Murchell ring!" At first the announcement was treated as a jest—by all save Murchell, who knew the judge to have been put on the bench through railroad influence. But as by magic the judge's candidacy grew into formidable strength.

Six weeks before the convention Dunmeade was, so it seemed to the public, hopelessly beaten. Only a few knowing ones, among them Bob McAdoo, refused to believe that Murchell's resources were exhausted.

Then the great boss executed a stroke of characteristic daring. A month before the convention, like a bolt out of clear sky, came the governor's call for a special session of the legislature to consider the passage of laws regulating freight rates and the restriction of rebating and providing for a committee to investigate the methods of the railroads. The knowing ones chuckled. Murchell waited.

The legislature convened, surrounded by a swarm of railroad lobbyists. Murchell was present in person. At the end of a week the bills had been passed by the senate. Two days more, and they were favorably reported by the railways committee of the lower house and passed the first reading. Then the railroad attorney called upon Murchell. The latter refused him an interview. Next Murchell received a telegraphic invitation from a gentleman in Philadelphia to run over to that city to discuss the gubernatorial situation. The invitation was curtly declined. By the next train came the gentleman from Philadelphia to see Murchell in person. He went into the interview in a towering rage. He came from it outwardly as meek as the proverbial lamb—and with hatred rankling in his heart.

When the interview, which had taken place in the governor's library, was over Murchell sent for Dunmeade and told him what had been said. As the governor listened lines of suffering came into his fine face.

"It is the only thing, of course," he said in a discouraged tone. "The trick worked. But it is shameful—shameful to barter away the people's rights for a petty office. Why wouldn't it be better to pass the bills, push the investigation through and accept the defeat?"

"Because, John Dunmeade," Murchell said quietly. "I promised your wife to place you where you can reap the reward of your sacrifice, and we haven't reached that point yet. Patience, man!" His voice changed to a gruff tenderness, and he put his hand on the other's shoulder affectionately. "It isn't like you to lose courage. The fight is just opening. Wait!"

When the convention met at the capital the lower house was still debating the bills, nor were the final votes taken until Dunmeade was nominated. Then the bills were quietly amended so as to render them wholly ineffective. Dunmeade was subsequently reelected.

In a full session of the lower house, whose galleries were packed with delegates and visitors to the convention who had stayed over for the proceedings, Remington made the last speech in the debate. It was the greatest speech he had yet made. When in a magnificent climax dealing with corporate influence in politics he dramatically charged the railway officials with having conspired to defeat Dunmeade the speaker was obliged to pound his desk for several minutes before the enthusiastic applause died down.

When Remington made his dramatic charge against the railroad Bob, who sat in the gallery, frowned. He had not known it was to be in the speech. However, though much disturbed over the rash words, he never rebuked Paul. Bob foresaw the results of the speech and began at once to make sundry preparations.

The convention was in May. Early in the following August, MacPherson went to Bob's office in the city hall.

"About this young Remington," MacPherson observed after the preliminary fencing. "I think we'd better not let him go back to the legislature this fall. Sackett's sore on him. He's been beefing it right along with his reform plays, and that speech on the railroad bills was the last straw. Sackett told me Remington must go." Sackett was the president of the railroad and the gentleman who had called upon Murchell at the capital.

"Well, what of it? Remington happens to be one of the people Sackett doesn't own."

"Come," MacPherson laughed unpleasantly, "you and I know he owns us all."

Bob looked MacPherson steadily in the eyes. "I have no doubt," he said harshly, "that Sackett owns you, Mac, body and soul. But he doesn't own me, and I happen to have a bigger say in the Sixth than he has. I say that Remington goes back to the legislature."

"That's final?"

"Final."

"Beware of the hind leg of the mule," was MacPherson's parting shot.

For an hour Bob smoked thoughtfully, then he wired to Remington, who was away on his summer vacation the following message: "Come back at once. You go to the senate this fall."

The next week MacPherson was in Adelphia and reported the substance of his conversation with Bob to Sackett.

"What kind of man is this McAdoo?" he asked. "Is he strong?"

"He's a bulldog sort, hard driver, good manager. He's strong in the Sixth, but not outside."

"I see," Sackett mused. "He can be made valuable. Don't break with him, but beat Remington. A little curbing will be good for McAdoo. He can be beaten, I suppose?"

"If we have to," MacPherson replied, inwardly cursing Sackett for forcing the quarrel on him.

Accordingly MacPherson set up a candidate for the nomination against Remington and supplied him with unlimited funds. Bob managed this campaign himself. MacPherson's candidate was overwhelmingly beaten.

Then the word came from Sackett to MacPherson. "Get rid of McAdoo. He is dangerous."

But Bob boldly carried the war into the enemy's territory. Under cover of the fall elections he quietly and carefully built up an organization throughout the city, so quietly indeed that MacPherson received no inkling of his purpose until too late to hinder its accomplishment. Bob also bought control of an old fashioned, sedate, but moribund newspaper, placed it under modern management and began a series of exposures of the methods and deeds of the MacPherson ring. Needless to say, nothing in these disclosures reflected discredit upon Bob's share in the old regime. Then he approached Stuart, a weak and pliable man, who, however, had a considerable following among the "conservative" element of the city and offered to support him for the mayoralty nomination.

The day on which the Bugle announced Stuart's candidacy Bob received a curt note from the mayor requesting his resignation from the directorate of public safety. Bob promptly complied. His successor's first official act was to summon Bob's appointees to "the carpet" and in plain terms inform them that they must work for the success of MacPherson's candidate or lose their positions. A small number timidly agreed to the boss' demands, but the majority hesitated. A few boldly declared for Stuart, accepted their discharges and sent one of their number to inform Bob of their action.

"All right," Bob answered. "Your pay goes on the same until the election. After that I'll take care of you, whether we win or not."

When the interview was noised abroad the doubtful employees at once lined up for Stuart. Bob made them the same promise.

The campaign will be remembered as long as the Steel City stands. Bob was viciously cartooned and made the subject of rancorous editorial attacks. These attacks were met by loud blasts from the Bugle and countercharges from a band of spellbinders who, led by Paul Remington, stumped the city from end to end.

The Sixth stood by Bob loyally. All the tough wards gave enormous majorities for his candidate, but, so far as the immediate contest was concerned, in vain. When the returns were counted Stuart was defeated by less than 2,000 majority. "The people are victorious!" screamed MacPherson's newspaper. Bob had met his first repulse.

When Bob heard the result he gave no sign of disappointment. The only change in his demeanor was a tightening of the lines about his mouth.

"I expected it. It came too soon," he said calmly to Remington, and added, with a sudden snap of his teeth, "But it's MacPherson's last win!"

Those about him now saw a change come over him as he plunged into a campaign to turn his defeat into victory. The change was marked chiefly by a brightening of the eyes and a genuinely mirthful ring in his rare laugh. The heart of Mrs. Dunmeade was made glad as she saw him compelled by the exigencies of his position into direct antagonism to the interests that were almost openly arrayed against her husband.

The city was now awakened from the lethargy in which it had lain for a generation. The continued exposures in the Bugle, which the opposition press tried in vain to counteract by charges that Bob himself had been an accomplice in the same misdeeds, and the knowledge gained during the recent campaign had aroused the citizens to a realization of the fact that while they had slept they had been shamefully outraged. Bob had no mind to wait three years until the next mayoralty contest. Moreover, he must take advantage of the popular awakening which, with the cynical unbelief shared by many others, he deemed to be only ephemeral.

The McAdoo organization was extended out into the boroughs and country districts of the county. In this work Remington, with his native diplomacy and winning manners, was an invaluable aid. The choice of a candidate for the district attorneyship was the most difficult part of the program. Bob at length found one suitable to his purpose in Martin, a brilliant and ambitious young lawyer. When Bob first broached the subject to him Martin demurred.

"If I took it I'd want to make a record," he said. "There's a certain line of prosecutions for political offenses that I'd like to push, and I don't care to be used as a club to force MacPherson into a deal and then be pulled off from the prosecutions."

"That's all right," Bob explained. "I want you to make a record. Of course I shouldn't want you to hurt any of our people, but so long as you stand by us you may go after MacPherson and his crowd as hard as you please. There'll be no deal in that quarter."

"I don't know what your game is," Martin answered. "But, by George, I like your style of fighting, and if you give me this opportunity I'll be square with you!"

During that campaign the fame of Bob's struggle spread to the borders of his state and out into the nation. Men, absorbed though they were in the issues of a national campaign, found time to turn their eyes toward the Steel City and ask themselves the questions: Who and what is this grim, lonely figure fighting for the mastery of his city single handed against an alliance whose tremendous power is beginning vaguely to be realized, and what does his success portend?

The nomination won, Martin safely elected and the county patronage so disposed as to rivet the weak points in his machine, for so it must be called, Bob was in the position of a man who owns all the water around a coveted island, but not the island itself. The county government was his, but the city administration, the goal of his effort, was still in MacPherson's hands and would be at least until the next mayoralty election, more than two years distant. Bob made tentative efforts to bribe Mayor Henry to a desertion of his boss, but Henry was loyal. Many a long hour Bob spent over the problem how to gain control of the city and complete his boss-ship. It was Remington who suggested the method.

Martin as soon as inducted into office began a successful series of prosecutions against election frauds and corruption in the city councils—Bob's supporters were, according to agreement, immune—that kept the pot of public resentment boiling against MacPherson's ring. Bob then secured a conference with Dunmeade and Murchell and to them unfolded his scheme.

(To Be Continued.)

—Job printing. Satisfaction assured.

—Advertise in The Daily Press. It brings results.

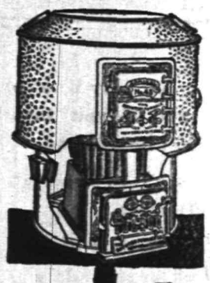

The Furnace for heat

A larger radiating area means more heat from the same amount of coal.

The *square firepot* shown below means 10% to 15% increase in the effective radiating surface. It is patented and made only by the

BOYNTON FURNACE CO.

Perfect combustion is assured in the Square Pot. It gives an even, intensified heat. The fire is clinkerless and wasteless.

Let your dealer explain more about Square Pot Furnaces, Boilers and Newport Ranges.

The Boynton Square Firepot

BOYNTON FURNACE COMPANY
37th St., near Broadway
New York

BARTHOLOMAY

Head of the List

Make out a list of the best beer in the whole world, and the name Bartholomay will stand at the head.

Bartholomay
ROCHESTER
Beer or Ale

MEANS

The choicest product of the hop fields, the very best of barley, brewed by a master in a brewery that for over fifty years has enjoyed an unblemished reputation for absolute purity. That's what you get when you order Bartholomay.

Don't drink the common beer when a phone call or a postal will bring you a supply of Bartholomay

Distributed by
Henry Haurand
68 Somerset St.
'PHONE 229

QUALITY

CHAS. E. VAIL
Jeweler and Optician
has RE-OPENED at his new location
236 Park Avenue
Opposite North Ave.
All are cordially invited to inspect his new store.

Eastman's Kodak Supplies

Central R. R. News Stands.

You can get it at the C. R. R. News Stands, both depots. Plainfield Daily Press and Elizabeth Journal on sale at both stands. Philadelphia Morning, Evening and Sunday Papers. Largest assortment of Magazines and Weekly Papers in the city. Back numbers procured. Brooklyn Papers, English Publications. Daily and Sunday Papers delivered. Orders left at stand receive prompt attention. Open Sundays.

HAHNE & CO.
IMPORTERS · NEWARK'S STORE BEAUTIFUL · RETAILERS
BROAD, NEW AND HALSEY STREETS

53rd ANNIVERSARY CELEBRATION

1,200 Men's HIGH-GRADE Shirts

$1.50, $2 AND $3.50 VALUES FOR ONLY 87c.

One of the biggest hits with men in this 53d Anniversary Sale will be this sale of smart shirts, the ammunition for which is supplied us by one of the best manufacturers in the country. At the maker's request we do not use his name in our advertising, but in every shirt there is a label which will guarantee to you the worthiness of every one; all are perfect in every detail.

Soft Shirts, made of silk, in plain colors; **Silk Mixtures** in stripes; **Fine Flannels** in stripes; **Pongees**, plain, fancy and rough cord stripes; Coat styles with flap pockets and French cuffs; some with collars to match and some with collars attached, including also **Negligee Shirts** of white madras, percale and madras in figures and stripes; plain or plaited bosoms; Coat styles with cuffs attached; sizes running all the way from 14 to 18½; a shirt sale really extraordinary, at only 87c

Rich $3 to $4 Voile Waists 1.98

HUNDREDS IN THIS LOT FOR ANNIVERSARY SELLING

Exquisite Fine White Voile Waists in a variety of beautiful models; daintily trimmed with fine Valenciennes or Cluny laces and inserts; some also handsomely embroidered in panel or new side effects; finished with deep plaited lace frill and crochet buttons; high lace collars; sleeves in full or three-quarter length as you wish; prettily trimmed to match waist; a full range of sizes; waists that were intended to sell at $3 and $4; one of the surprises of the Anniversary Sale at $1.89

Men's $6 and $7 Shoes 4.50

Made by Newark's Leading Makers

KNOWN FROM COAST TO COAST AS THE BEST MADE SHOE

This is one of the biggest treats we've planned for our men friends during the Anniversary, and we are looking for a mighty rush tomorrow, when the shoes go on sale for the first time.

We bargained for these long ago—planned to have them here fresh and fine for the Anniversary, and now that we are ready to place them before you we are more enthusiastic over them than ever, for they show up beautifully, are shoes made on the **newest Fall lasts**; not samples, odd sizes or job lots, but all the best sorts of leathers—**Tan, Russia Calfskin, Gunmetal, Calfskin and Black Vici Kidskin** in smart button and lace styles; several different good toe and heel shapes; widths running B, C, D, E; sizes running from 6 to 10, enabling us to fit practically all who come; shoes that retail from coast to coast at $6 and $7 the pair; priced for the Anniversary Sale..... $4.50

Trimmed Hats

Newly Trimmed Strictly Up-to-date Fall Hats, in styles copied from imported models and of our own creation—most becoming hats indeed, in styles that are not too extreme; almost any color combination you could wish for; hats that would sell at any other time at from $5 to $7; priced for the Anniversary Sale $3.75

White Felt Hats, ready to wear; fine quality; now the prevailing mode; value $2.49; Anniversary Sale price $1.25

Run for Ribbons

Extraordinary prices are placed upon several big lots of very fine ribbons useful for every purpose.

Morie Taffeta Ribbons of fine quality, 5⅝ inches wide—heavy, bright and lustrous; here in white, black and the most favored colors; regularly 38c a yard; Anniversary Sale price 19c

Floral Ribbons in exquisite designs, with pink, light blue, lavender, cardinal, maize and white edges; value 35c a yard; Anniversary Sale price 17c

Roman Stripe Messaline Ribbons in beautiful color combinations; fine for millinery and many other uses; 4 3-8 inches wide; value 33c a yard; Anniversary Sale price 19c

Misses' New Suits

Handsome **Tailored Suits** of **Diagonal Cheviot**, strictly tailored; made with notched velvet collars, self-colored satin lined; skirts gored and with deep plaited panel front and back; beautifully tailored; may be had in black, navy, brown and gray; suits the makers intended to retail at $21 or more; to be made a feature of the Anniversary Sale at .. $13.95

Linoleums---Extra

Best sorts of linoleums, inlaid and printed, are to be offered during the Anniversary Sale at very low prices as follows:

Inlaid Linoleums in many useful and beautiful patterns, colors running through to the back; regularly $1.19 the square yard, Anniversary Sale price 89c

Printed Linoleums in handsome patterns and colorings; regularly 50c the square yard, will be sold at 39c

Linoleums, regularly 59c the square yard; 49c.

Floor Oilcloths—One, one-and-a-half, and two yards wide; discontinued patterns; regularly 35c and 45c the square yard; will be sold at only 19c

$1.50 CHAIN DIAGONALS 98c

One of the chief dress goods offerings of this occasion is this lot of **All Wool Chain Diagonals, 54** inches wide, very fine and of excellent weight, which we present in navy blue, brown, gray, wistaria and black; actual value $1.50 a yard; Anniversary Sale price 98c

Black Silks

Black Satin Duchesse, pure dye dress satin, of good weight and beautiful luster; will lend itself splendidly to tailor-made suits or coats; full yard wide; bona fide $1.50 grade; Anniversary Sale price $1.10

Colored Dress Satins, all silk; twenty-five good shades to choose from, including all the newest tints, among them coronation, peach, coral, gold, amethyst; fine for gowns, waists or foundations; full 19 and 20 inches wide; exceptional 75c quality; in the Anniversary Sale at 58c

Hahne & Co. Broad, New & Halsey Sts., Newark, N. J.

THE PLAINFIELD TRUST COMPANY

"The Bank that pays 4%"

EVERY SUCCESSFUL MAN

must have a good banking connection which is obtained only through his bank account.

The Plainfield Trust Company's depositors benefit by its prestige and important connections, and you may do so also.

3% paid on checking accounts of $500.00 or more. Out of town checks collected without exchange.

OFFICERS:

O. T. Waring, President
A. V. Heely, Vice-Presideut
Henry A. McGee, Vice-President
J. H. Case, Vice-President
H. H. Pond, Secretary and Treasurer
DeWitt Hubbell, Asst. Secretary-Treasurer

KNIGHTS OF COLUMBUS TO HAVE STRONG NINE

What promises to be a winning nine has been organized by Watchung Council, No. 552, Knights of Columbus, and from all indications the local lodge men are going to be heard from before the season is over. Although they have not played any games as yet except a few practice matches by which their strength could be exhibited, the members of Watchung Council are confident that their nine will be plenty strong enough to win the majority of their games.

The team of Knights has already challenged the winning club of the Central New Jersey League to meet it in deadly combat and it is probable that the game will be a hot one. On paper the combination of Knights looks like a formidable organization for in the lineup are such prominent players as M. S. Wilson, Edward Harding, E. A. Carty, James O'Keefe, and Daniel McAfee, all of whom have shown their class in baseball games in this vicinity.

YOUR HOUSEHOLD ACCOUNT

Your household account may be kept here separate and apart from your other funds and if you maintain a balance of $500 or more, 3% interest will be allowed.

Accounts smaller than this, however, are solicited and will receive the same careful attention.

We will appreciate a portion of your business.

THE STATE TRUST COMPANY

CAPITAL $100,000.00.

THE CITY NATIONAL BANK'S STORAGE VAULTS

are especially equipped for Trunks, Boxes and Silver Chests of all sizes.

They are of massive masonry and lined throughout with heavy steel.

Charges moderate, either per month or per year.

WATCHUNG COUNCIL, K. OF C., BASEBALL TEAM.

Top row—Left to right—John O'Keeffe, E. J. Harding, D. B. Doyle, H. J. Pasch, M. S. Wilson. Second row—Daniel McAffe, Jas. O'Keeffe, E. A. Carty, J. F. Parent, G. F. Taylor, J. J. Kennedy.

JACK MARTIN HERE TO PLAY WITH PETS

Jack Martin, the popular short stop of the Plainfield team, returned to his home in this city Monday night after completing the season with the Richmond club of the Virginia League. Jack was out yesterday morning and came down town to see his old friends and meet new ones. Everyone gave him a hearty welcome home.

One reason for the hearty welcome was this—Jack is a fine fellow and everybody likes him but the cause is deeper rooted than that, for the Pets need a new man on short so that Joe Harter can go back into his usual position in centerfield. And Jack is the man for the job, for there isn't a short stop in the Central organization who has anything on this Plainfield boy when it comes to lightning work in the field and good sticking. Even Lou Hartman would be obliged to look to his laurels when Jack is around.

Jack said yesterday that he would be in this city for some time and from the looks of things would jump into the Pets with all his spirit and go. He would be in the race for all there is in it for Plainfield is his home town and the local club is the one in which he was brought up to his present position in the national game.

Martin, that is Jack, has been doing some great playing in the Virginia League this summer and has an enviable record both in the field and at the bat. He has clouted at the rate of .325 for 126 games and until he broke his thumb several weeks ago, he was walloping the ball at a .365 gait. Jacks' presence in the Plainfield lineup will do a whole lot toward helping the Pets land the pennant.

YULE OF N.Y.U. WILL PLAY WITH RUTGERS

It is reported on the best of authority that Yule, the captain, full back and best player on last year's New York University eleven, will enter Rutgers this fall. The big fellow was the entire strength of the N. Y. U. team last year and the Rutgers warriors were downed through his efforts. Now that Coach Howard Gargan is again the director of the Rutgers eleven, Yule wants to come to the Scarlet college and get under the tutelage of ths great instructor.

With Yule and "Nebraska Bill" on the lineup together with the famous Jimmy Alverson, and Jimmy Zeigler, Rutgers is anticipating a most successful season. The schedule, which starts with a game on October 4, with Princeton University is as follows:

October 7—Haverford, at Neilson Field. October 14—Army at West Point. October 21—Franklin & Marshall at New Brunswick. October 28—Swathmore. November 4—Rensselaer Poly. I., at Neilson Field. November 11—New York University, at Ohio Field. November 18—Ursinus, at Nielson Field. November 25—Stevens at Castle Point.

PLAINFIELD ELKS TO PLAY AT BURLINGTON TOMORROW.

The Plainfield Elks base ball team will go to Burlington tomorrow to play the rubber game of the season with the Burlington Elks team. A number of lusty lunged rooters have signified their intention of accompanying the local ball tossing antlered ones and a red hot contest is looked for.

"Warry" MacLaughlin will heave them for Plainfield with "Jack" Torpey on the receiving end. Morgan will be the slabist of the opposing forces. The delegation will depart on the 11 o'clock train and prior to the game will enjoy a dinner at the Burlington Boat Club. Following the game the visitors will be entertained until train time.

—Neuman Bros. will offer for tomorrow's trade 250 baskets of choice white and yellow peaches at $1.00, $1.15 and $1.25 per basket, all fine fruit.

—Don't forget our job dep't. Job printing. Satisfaction assured.

Scheuer's Bargains

FOR THURSDAY, FRIDAY and SATURDAY

Scheuer's Best XXXX Minnesota Patent Flour, 24½ Bag 80c; per Barrel - - - $6.25

Borden's Eagle Brand Condensed Milk, 2 cans **25c**	Evaporated Milk Gold Cross Brand 3 tall cans **25c**	Sea Foam Baking Powder, 20c size, ½-lb tin **10c**	Swift's Borax Soap Finest Quality ten 5c cakes **39c**	Parafine Wax, for preserving, 1-lb cakes **9c**	Green Ginger Root, for preserving, a lb **12c**
Gold Dust Washing Powder, large package **19c**	Elastic Starch, 10c size, a package **8c**	Havemeyer & Elders' Crystal Domino Sugar, 5-lb box **43c**	Extra Process Corn Starch, 7c size, a package **5c**	Quaker Oats Co. Puffed Rice, a package **12c**	Post Toasties, Corn Flakes, 10c size, a package **8c**
Sliced Beef, Brookes Brand, 25c size, a jar **22c**	Norway Herring, in boullion, a can **9c**	Sun Rise Japanese Rice Cakes, a tin **15c**	Italian Olive Oil, 10c size, trial size, a bottle **8c**	Franklin Mills Entire Wheat Flour, 25c size, 5-lb box **21c**	U-All-Know Mints, full Pint Mason Jar **15c**

FRESH BAKED POUND CAKE, MARBLE CAKE, RAISIN OR FRUIT CAKE, a lb 18c

National Biscuit Co. Uneeda Biscuits a package **4c**	Salt Mackerel White and Fat each **5c**	Windo-Klene for cleaning glass, 10c size, a package **5c**	Wax-UM, ironing wax, 10c size, a package **5c**	Percil Oxygen Washing Powder, 15c size, a package **12c**	Ballantine's Malt Extract a dozen **95c**
10 Stamps with 2 packages U-All-Know Mint Gum **10c**	10 Stamps with 1 can Franco-American Spaghetti **10c**	10c Stamps with 1 package Schepp's Cocoanut **10c**	10 Stamps with 2 cans Jiffy Hand Cleanser **10c**	10 Stamps with 1 can Franco-American Potted Beef **10c**	15 Stamps with 1 can Franco-American Pork and Beans **15c**
100 Stamps with 1 lb Scheuer's Baking Powder **45c**	100 Stamps with 1 lb Scheuer's Premium Teas **60c**	70 Stamps with 1 lb Scheuer's Tea **50c**	30 Stamps with 1 lb Oolong, Mixed or English Breakfast **35c**	30 Stamps with 1 lb Best Mocha and Java **32c**	10 Stamps with 1 lb Coffee **23c**

ONYX GRANITE SAUCE PANS GIVEN AWAY WITH 1 lb 60c TEA, OR 1 lb SCHEUER'S BAKING POWDER...45c

10 S.&H. STAMPS WITH

1 Box Ball Blue 10c
1 box Royal Talcum Powder.....10c
1 box Royal Tooth Powder.....10c
1 Package Macaroni 10c
1 Bottle Lemon or Vanilla.....15c
1 Can Black Jack Stove Polish.....10c
1 Can Liquid Enameline 10c
1 Package Parlor Matches.....12c
Large Bottle Ammonia 10c
7-lb Bag Salt 10c
1 Bottle Shoe Polish.....10c

20 S.&H. STAMPS WITH

3-lb box Gloss Starch.....20c
3 Large Rolls Toilet Paper.....25c
Large Bottle Witch Hazel.....25c
Large Bottle Harris Ammonia.....25c
Quart Bottle Welch's Grape Juice....45c
Large bot. Slick Shine Fur. Polish....25c
Large box Silver Star Stove Polish...15c
1 lb Premium Java Coffee.....27c

IN OUR VEGETABLE DEPARTMENT.

Choice Virginia Sweets, pony basket..39c
Choice Jersey Apples, 6-qt. pony bas..25c
Choice Cooking Pears, 6-qt. pony bas..35c
Sweet Corn, a dozen 18c
Fresh Shelled Lima Beans, a quart ..18c
Fresh Beets, 3 bunches.....10c
Fresh Carrots, 3 bunches 10c
Yellow Squash, 3 for.....10c
Crisp N. Y. State Celery, a bunch 15c
Jersey Lettuce 5c
Egg Plants, each.....5c
Green Sweet Peppers, a dozen 10c

CRACKERS AND BISCUITS.

Ivin's Spice Wafers, a lb.....12c
Fig Bars, a lb.....10c
H. & P. Breakfast Biscuits, 2 pkgs...25c
Frou-Frou-wafer, lb.....45c
Lemon Cake, a lb, 7c; 4 lbs.....25c
Ginger Snaps, a lb, 7c; 4 lbs.....25c
Nic Nacs, a lb, 7c; 4 lbs.....25c
Nabisco Sugar Wafers, pkg.....9c
Filigree Fingers, pkg.....9c
Five O'clock or Social Teas, package..9c

IMPORTED AND DOMESTIC CHEESE.

Best Imported Swiss Cheese, a lb....34c
Roquefort Cheese, lb 42c
German Camembert Cheese, tin.....35c
Muenster Cheese, a lb.....24c
Best Limburger Cheese, lb.....20c
Philadelphia Cream Cheese, each....10c
Neufchatel Cream Cheese, each.....5c
Pimento Cream Cheese, jar.....15c
Pim-Oliv Cream Cheese, jar.....15c

SUMMER DRINKS.

Doles Pineapple Juice, bottle.....25c
Duffy's Apple Juice, bottle.....15c
Imported Raspberry Syrup, bottle....30c
Rose's Lime Juice, bottle 20c
Orangeade Syrup, bottle 25c
Grape Juice, ½-pint bottle.....10c
Hire's Root Beer Extract, bottle.....15c
Gold Medal Root Beer Extract, bot..10c

PURE FOOD BULLETIN, SEPTEMBER 4TH TO 9TH, INC.

Free! Free!

A VERY FINE ENAMELED

12-Quart Preserving Kettle

This Kettle is most desirable and just what you want for the preserving season. It is very deep and has a wooden handle. This is free with a large can of A. & P. Baking Powder 50c

ROLLED OATS, a lb 3c
ELGIN CREAMERY BUTTER, a lb 31c
JAPAN RICE, a lb.....5c
PEA BEANS, a lb.....5c
BEECHNUT BACON .....18c and 30c
COHOES SALMON, ½s, a can 10c
PACIFIC TOILET PAPER, 7 rolls 25c
ASPARAGUS, AL PRIMERO, a can 26c
BEST JERSEY POTATOES, a package 33c
WAX BEANS, 3 cans 25c
MACKEREL, regular price $1.25; 8-lb kit 99c

EXTRA STAMPS WITH TEAS AND COFFEES.

10 with 1 lb Sultana, 25c.
20 with 1 lb 8 O'clock, 25c.
20 with 1 lb Plaza, 30c.
30 with 1 lb El Ryad, 35c.
30 Stamps with 1 lb Tea at 35c
40 Stamps with 1 lb Tea at 40c
60 Stamps with 1 lb Tea at 50c
75 Stamps with 1 lb Tea at 60c
18 STAMPS WITH 1-lb COFFEE 28c
Fancy Blend Coffee

EXTRA STAMPS WITH GROCERIES

Special With Extra Stamps
20 STAMPS WITH 1 BOTTLE A. & P. CHILI SAUCE.....25c
Delicious and Very Satisfying

Special With Extra Stamps
20 STAMPS WITH 3 PKGS. A. & P. CORN STARCH, EA.. 7c
Freshly packed. None better.

10 S.&H. STAMPS FREE

With 1 can Sultana Spice 10c
With ½-lb can A. & P. Premium Chocolate 16c
With 1 bottle A. & P. Ketchup 18c
With 1 box Shaker Salt 10c
With 2 cakes A. & P. Scouring Soap, each 5c
With 1 bottle A. & P. Ammonia 10c
With 1 can Royal Lentils 10c
With 1 can "2 in 1" (Kills Bugs) 10c
With 1 can Smoked Sardines 10c
With 2 boxes X-Ray Stove Polish, each 5c

THE GREAT ATLANTIC AND PACIFIC TEA CO.

137 W. Front Street
Telephone 117
350 Stores in the U. S.

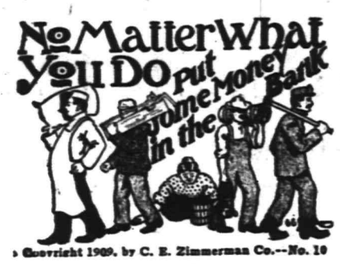

Copyright 1909, by C. E. Zimmerman Co.—No. 10

NO MATTER WHAT YOUR WALK IN LIFE OR WHAT YOUR STATION MAY BE, you have an opportunity to be the possessor of a bank account, and it only remains for you to realize the importance of this one thing, to render you independent.

PLAINFIELD SAVINGS BANK

4% INTEREST.

A large assortment of LION SHIRTS at $1.00
A large assortment of HOSIERY for Men, Women and Children at

Putnam & De Graw's

USE PRESS WANT ADS

SEPTEMBER SEVENTH.

1819—Thomas Andrews Hendricks statesman, vice president of the United States under Cleveland, born; died in office 1885.

THE DAILY PRESS.

THE WEATHER.

Unsettled weather, probably showers late tonight or Friday; not much change in temperature. Max., 86; Min., 63.

Established May 10, 1887.

PLAINFIELD, NEW JERSEY, THURSDAY, SEPT. 7, 1911.

Two Cents a Copy—$5 a Year.

STRAIGHT TICKETS

Tame Primaries Expected For No Petitions Are Filed by Bi-Partisan League.

CONTEST IN THE SECOND WARD.

Cornelius vanHerwerden Would Have G. S. Clay's Berth—Lists of Democratic and Republican Candidates.

Contrary to expectations the Bipartisan League did not file any petitions with City Clerk James T. MacMurray, yesterday, and the Democrats filed incomplete petitions, omitting names for offices in several wards. As a result the primary election will be a tame one, and it is predicted that the Republicans will have a comparatively easy time in nominating a ticket. There will be only one councilmanic contest among Republicans and that will be in the Second ward, where Cornelius vanHerwerden, who is a Republican, will oppose Councilman George S. Clay for a renomination.

The Democrats have named John E. Schinkel for ward councilman in the First ward; Daniel J. Courain in the Third ward and Patrick J. Reville in the Fourth, with A. F. Marsh and J. O. Stevens as councilmen-at-large. In several instances they have named no one for membership on city and county committee and no one is named for Council in the Second ward. This action is a great surprise, for it was generally believed that either the Democrats or Bi-partisan League would plan to make a fight at the primary election. The complete tickets filed yesterday follow:

Republican.

First ward—Council: William L. Gloak. City and county committee—First district, Armstrong Mulford; Second district, Walter L. Hetfield, Jr.; Third district, Francis K. Anderson; Fourth district, county committee, Amos Andrews; city committee, Robert Newton Crane.

Second word—Council: George S. Clay and Cornelius vanHerwerden; council-at-large, F. L. Montgomery. City committee—First district, Arthur Lovell; county committee—J. Henry Crane; Second district, city committee, J. J. Swan; county committee, H. H. Williams; Third district, city committee, Dr. O. B. Whitford; county committee, T. M. Day; Fourth district, county commitee, R. H. McCready; city committee, W. R. Townsend.

Third ward—Council: F. E. Mygatt; council-at-large, C. C. Randolph. First district, county committee, Frank H. Smith; Second district, county committee, George L. Babcock; Third district, city and county committee, John H. Cose.

Fourth ward—Council: Herbert Buxton; council-at-large, W. W. Wilson. First district, city and county committee, Harry C. Runyon; Second district, county committee, Andrew McCardell; city committee F. J. Blatz; Third district, city committee, W. C. Bowers; county committee, Herbert Buxton; Fourth district, county committee, J. Harry Cook; city committee, W. G. Hutchcroft: Fifth district, county committee, James Brown; city committee, John C. Traynor; Sixth district, county committee, Andrew Cowley; city committee, John A. Kriney. Constable, John Manley.

For member Board of Education, Floyd T. Woodhull.

Democratic.

First ward—Council: John C. Schinkel; councilman-at-large, A. F. Marsh.

Second ward—Council: John F. Connolly. City and county committee, John F. Connolly.

Third ward—Council: D. J. Courain; councilman-at-large, Fred Endress; Second district, city committee, J. F. Zerega; county committee, L. J. Ellis; Third district, county committee, Frank J. Shattle; city committee, William H. Harding.

Fourth ward—Council: Patrick J. Reville; council-at-large, J. O. Stevens; Second district, city and county committee, Patrick J. Reville; Third district, city committee, Edward Fluck; Sixth district, county committee, J. O. Stevens; city committee, J. T. Reynolds; constable, First district, George R. Rockefeller.

For member Board of Education, LeRoy J. Ellis.

Horse Had Tetanus.

A horse belonging to A. S. Newmrk, of West Third street, became afflicted with lock jaw several days ago and as its condition grew steadily worse it was deemed best to end its suffering. Patrolman McGinley was called and shot it.

—Now is the time to purchase peaches as they are at their height and Neuman Bros. will have for tomorrow's trade a choice assortment of the finest Jerseys at 75 cents, $1.10, $1.25 and $1.35 per basket.

L. R. HOPTON DEAD

Former Plainfielder Succumbs to Nervous Troubles Aged Thirty-Seven Years.

A GRADUATE OF YALE, 1896.

Phi Beta Kappa Man, A Student of Electricity—Active in Church Work Here—Funeral Arrangements.

Lemuel R. Hopton, aged thirty-seven years for ten years a resident of this city, residing at 933 Watchung avenue, died suddenly at Garrison-on-the- Hudson, N. Y., Tuesday evening, following an illness of three months with nervous troubles. It was believed that he was improving, when there was a sudden change for the worse.

Mr. Hopton was the son of Mr. and Mrs. Thomas Hopton, of New Haven, Conn., and he was born in that city. He was graduated from the Sheffield Scientific School at Yale University, Class 1896, as a mechanical engineer. He was one of the honor students in his class, standing very high in his studies. He was a member of Phi Beta Kappa.

After leaving college Mr. Hopton took a position with the Enos Electrical Company, of New York, where he was highly esteemed and much appreciated for his work. He was the inventor of several electrical appliances which have proven of great value in the field of electricity. Mr. Hopton was also the author of many articles published in electrical magazines, and he was also a member of the Illuminating Engineers' Society. After his graduation he received a number of offers to teach in various colleges but he preferred to follow his profession.

During the ten years that Mr. Hopton resided here he made many friends. He was an active member of the Crescent Avenue Presbyterian church and for several years superintendent of the Sunday-school, where he endeared himself to the officers, teachers and children by his genial manner. He is survived by his parents; also his wife and two children, and a sister, Mrs. Roger Tuttle, the last named living at New Haven. The funeral will probably be held tomorrow or Saturday at New Haven and the burial will be in that city.

ROYAL COUNCIL, O. U. A. M., ELECTS SOME OFFICERS.

Royal Council No. 77, O. U. A. M., at its meeting last night elected A. T. Stryker examiner and Isaac N. Wyckoff, trustee for two years to fill the vacancy caused by the death of Peter H. LaTourette. James E. Church, who was elected grand councillor of the State organization; Guy E. Thomas and Louis Bimble, who attended the convention at Trenton, yesterday, returned in time to make a report at last night's meeting.

The members of Royal Council gave Mr. Church a cordial reception and congratulated him upon his success in being elected to the high position in the State body. Mr. Church thanked the members for their kind words and predicted that with the co-operation of all the members the coming year would be the best in the history of the order. There was also a discussion of plans of work for the winter.

Relling-Regan Case Decided.

Recorder Charles M. Dolliver this morning gave the decision, which he had reserved for a week, in the case of Mr. and Mrs. John Relling and Patrick Regan, both of Harrison avenue, which was tried before him in the borough court last week. Mr. Regan had Mr. and Mrs. Relling arrested for throwing stones at one of his cows and severely injuring the animal. J. Henry Crane appeared as counsel for the complainant and S. S. Swackhamer was the defendant's lawyer. Judge Dolliver fined Mr. and Mrs. Rellings each $3.

Netherwood Chursh Activities.

There will be a special meeting of Dutch Arms, of the Netherwood Reformed church at the home of William Carson, 241 Jackson avenue, at 8 o'clock tonight. At the close of the service Sunday morning there will be baptism of infants. The first fall communion service will be held September 17, prepartory service being held the Friday evening previous. The monthly Consistory meeting will be held at the parsonage Monday night at 8 o'clock.

Miss Jessamine Burd Resigned.

Miss Jessamine Burd, who has been contralto soloist at the First M. E. church this year, has resigned, the same to take effect October 1. Miss Burd was formerly soloist at the First Presbyterian church, and resigned that position to go to the First M. E. church. She resides in Somerville, where she is assistant postmaster.

TEMPLARS' OUTING

Field Day of New Jersey's Sir Knights at Asbury Park Well Attended.

LOCAL COMMANDERY IS THERE.

Nearly 300 on Special Excursion of Trinity, No. 17, Which is Accompanied by Brass Band —Parade the Feature.

Trinity Commandery, No. 17, Knights Templars, accompanied by Charles Suhr's Imperial Band, and about 225 friends, left this morning for Asbury Park on a special train to attend the annual field day exercises of the Grand Commandery of New Jersey. The special train was made up of seven coaches, five of which were well filled.

The Knights met at Masonic Hall, and led by the band, marched to the North Avenue Station. While waiting for the train the band discoursed some lively airs for the enjoyment of the crowd which had gathered. It was a few minutes past 9 o'clock when the train left the city. The Plainfielders will leave the Park tonight at 9 o'clock.

Trinity Commandery's headquarters for the day will be at the Waet End Hotel, where arrangements were made to have dinner. Many of the excursionists accompaning the Knights will also have their dinner at this hotel. This afternoon there was a aprade, Trinity Commandery being given an important position in the line. This evening Prior's Band will give a special band concert for the pleasure of the Knights Templar and their guests.

The parade was held this afternoon, the line forming at 2:30 o'clock. After dress parade the column proceeded as follows: East on Asbury avenue to board walk, south on board walkto Main street, Ocean Grove; thence west to Pilgrim Pathway, thence north on Grand avenue, Asbury Park, to Fourth avenue, to board walk, thnce south on board walk to reviewing stand and dismiss.

After the parade the Knights and their friends enjoyed the countless attractions at the shore, not the least of which will be a special band concert to be given by Prior's Band. There were thousands of Knights at the shore and in the line of march, every commandery being largely represented. The line was headed by the grand officers, and was imposing sight. Throughout the parade the various commanderies gave an exhibition of fancy drills, and the Knights were applauded and cheered for their fine showing.

LOCAL S.P.C.A. AGENT GETS MUCH PUBLICITY

As a result of the publicity given her by an out-of-town paper of proceedings she had brought against Gerard Underhill, of Watchung, for inhuman treatment of his horse, Mrs. S. G. VanHoesen, local agent of the S. P. C. A., has been receiving letters of commendation from animal lovers from all parts of the country. Some of these epistles request her advice as to how to proceed to remedy conditions in various towns and others are calling her attention to flagrant violations which it is hoped she will endeavor to have remedied.

Among the latter class was a letter sent to her at her home in Fanwood by Peter Peterson, of New York. He is in the fruit business and it seems that while driving through Newark one day last week with a lame horse he was stopped by Mrs. Alexander Mackey, also of New York, who had been visiting friends in Newark. With the memory of Mrs. VanHoesen's act in the Underhill case still fresh in her memory, Mrs. Mackey called Peterson to account because the horse he was driving was very lame. She made him put the horse up in a livery stable and take a note to Mrs. VanHoesen. The horse's condition was vividly described. After a talk with the S. P. C. A. agent, Peterson promised to have the horse cared for by a veterinary and to be turned out to pasture.

STATE TRUST CO'S GREAT ACHIEVEMENT.

The business of the State Trust Company continues to show a splendid growth, announcement just having been made that the deposits have passed $330,000.00 and in view of the fact that this institution is not yet a year old, the officers and directors have every reason to be proud of this evidence of the Company's popularity.

—Advertise in The Daily Press. It brings results.

MORE BURGLARIES MYSTIFYING POLICE

The police say they are on the trail of a thief whose operations during the summer have been confined to residences which are closed while the families are out of town. The total loss of all the houses entered is less than a hundred dollars, as the burglar seemed to be after nothing but cash, jewelry or other small articles of value, readily exchanged for cash and in all of the houses entered these things had either been taken along or stored in safe deposit vaults in the city banks.

In a number of instances the burglary was not discovered until a long time after it was committed. Some of the residences entered had been closed as long as a month or more before it was known that burglars had made a visit. The last ones to be learned among the many were the homes of Edward Van Buren, of Madison avenue, and Floyd Fuller, of Union street. Others reported to the police were the homes of G. Harry Squires, of Arlington avenue and West Eighth street, Mrs. Bakewell, of West Eighth street, and David E. Titsworth, of West Seventh street.

All of these houses were ransacked from top to bottom, but from none of them was anything much taken. The search indicated that the burglar was in search of something of value that could be easily carried and converted into cash. Many large articles of value were passed over without any apparent notice.

Fourteen burglaries in one night in the west end were recently reported.

BALDWIN BRINGS SUIT TO RECOVER DAMAGES

Richard Baldwin, of the borough, has started a damage suit in the Supreme Court against the Cedar Cliff Silk Company, of Paterson, to recover the price of a horse which was killed and also damages for personal injuries he sustained in a collision with an automobile at Murray Hill on May 20 last. F. J. Blatz is his attorney and filed the papers yesterday. The horse which was killed belonged to David Fleming. Mr. Baldwin had borrowed the animal to ride while delivering a horse he had sold at Murray Hill and it was while returning to this city on the animal's back that the accident occurred. The automobile is owned by the silk company and was driven by an employe who was taking the children of Ernest B. Rubsamen, president of the concern, for a ride. The horse was so badly hurt that it had to be shot. Mr. Baldwin was laid up for several weeks.

The chauffeur declares that the accident was unavoidable, but Mr. Baldwin claims that it was caused by the machine being driven at an excessive rate of speed.

MERCHANTS ORGANIZE CREDIT ASSOCIATION.

Many merchants met in the Chamber of Commerce rooms last night to form the proposed organization for the establishment of a credit list in book form of the customers of each merchant. Herbert Schuldenfrei was in the chair and was elected president of the alliance, which was named the Plainfield Merchants' Credit Association. T. R. VanZandt was chosen vice president and Vincent W. Nash Jr., was selected as secretary-treasurer and attorney. It was voted to hold regular meetings on the second Tuesday of every month beginning with October and an annual meeting on the second Tuesday of February. Two out-of-town men are now at work preparing the credit book, which will be changed from time to time.

The executive board of the association, which was chosen last night, consists of: C. W. Fogarty, L. Kornfield, B. J. Schreiner, J. W. Gavett, A. C. Thompson; all for one year; George Griffen, R. Parrott, Jr., Peter M. McDonough, H. G. Young, C. L. Thorn, all for two years; H. P. Greenwood, J. Roundy E. V. H. Voorhees, Fred Smith, Isaac Schwed, all for three years; M. C. VanArsdale, A. L Force, G. O. Keller, Ottis Corbett, F. O. Duttenhofer, all for four years; A. E. Force, T. J. Shirley, Jas. G. Hansen, C. H. Frost, M. H. Marchant, all for five years.

Franklin Playground to Close.

The closing exercises and exhibit of the Franklin playground will be held in the Franklin school yard tomorrow afternoon. An interesting program for the afternoon has been prepared by the director of the summer work, Miss Mary Childs. The public is cordially invited to attend the affair. All the school playgrounds will close Saturday afternoon at 5 o'clock.

TWO SHOPLIFTERS

Women 'Caught in the Act' at Local Store Prisoners at Headquarters.

THEY GAVE FICTITIOUS NAMES?

Their Skirts Contained Secret Bags Which Were Found to Be Filled With Alleged Stolen Goods.

Two women, giving their names as Mrs. Annie Smith and Mrs. Kate Miller, of 501 Smith street, Elizabeth, were arrested in the White Store yesterday afternoon and locked up at police headquarters as alleged "shoplifters." The Elizabeth police say that there is no such number as that given by the prisoners and that they are unknown in Elizabeth. The pair, who speak English poorly and claim to be Austrians were remanded for a hearing by Judge William G. DeMeza this morning for a hearing tomorrow afternoon.

According to J. J. Varley, of the White Store, whose attention was called to the women by one of the clerks, the women had a clever way of secreting the alleged stolen goods. Each of them is quite stout and each had a pocket or sack under her skirts, held in place with a drawing-string. A slit, hidden in a fold of that garment, made access to the sack easy and it was large enough to admit slipping through a bolt of veiling or lace. A quantity of these goods were found on the women when they were arrested.

The attention of a clerk had been called to the actions of the women and she spoke to Mr. Varley. He watched closely the women and he says he saw them pick up several articles which he was sure were not replaced on the counter, although so adroitly did they conceal them that he hesitated about causing an arrest until "Mrs. Smith" had made a miscalculation and did not put a piece of lace secure enough in the pocket with the result that it slipped through her skirts to the floor. The women were detained at the store until Sergeant Overbaugh arrived from police headquarters in response to a 'phone call.

When told what the Elizabeth police said about the address given, the women insisted that they had given their right names and address and still stick to their story. They are both married, they say, and each has several children.

ELECT CHURCH HEAD OF STATE JR.O.U.A.M

At the annual session of the New Jersey State Council, United American Mechanics, in Trenton yesterday, the following officers were elected: State councillor, James E. Church, Plainfield; vice-councillor, A. P. Turnbull, Woodbury; secretary, Morris Bauer, New Brunswick; treasurer, George H. Poulson, Trenton; junior ex-State councillor, S. Earl Asay, Mt. Holly; inductor, John H. Sutton, Washington; examiner, L. C. Ingling, Columbus; inside protector, H. S. Shinn, West Creek; outside protector, W. P. Thompson, Moorestown; chaplain, B. W. Hann, Orange.

Mayor Frederick W. Donnelly, welcomed the representatives of the order to Trenton. The State council then presented S. Earl Asay, the retiring State councillor, with a handsome gold emblem. The officers were installed shortly before adjournment by L. Watkin Moor, of Cardington, Pa.

Yesterday morning State Secretary Bauer reported receipts for the year $97,889.47, expenditures of $36,904.59 and a balance of $60,984.88.

There are seventy-six councils in the State, four having been reinstated during the year. The total number of members is 6,284. The American Mechanic, published by W. F. Rayser, of Harrisburg, Pa., was adopted as the official organ.

Richard Pickering, of Camden; F. M. Thomas, A Perkins Davis and Ellsworth Johnson, of Rancocas, and Thomas Carter, of Gloucester City, were each given a gold watchfob and $10 in cash for having secured the most members during the year.

Whiskey for Blues.

Henry Lewis, colored, was arrested yesterday afternoon while unable to take care of himself from the effects of too much liquor. To Judge William G. DeMeza in the city court this morning, Lewis said that he had felt morose yesterday and took to whiskey to sustain his drooping spirits. Although rather early to feel the influence of the melancholy days, the court thought, he suspended sentence and told Lewis that too much of anything, especially whiskey, is bad.

GET ERRING HUBBY

Aaron Bender, Caught in Baltimore, Held For Action of the Grand Jury.

BEGS WIFE'S FORGIVENESS.

Alleged by Police to Have Been Living in Southern State With Local Woman Who Disappeared Same Time.

Aaron Bender was arraigned before Judge William G. DeMeza in the city court this morning on proceedings brought by his wife who charged desertion of herself and five children. The proceedings were made more serious because Bender had fled the State. He waived examination and was placed under $1,000 to await the action of the Union County Grand Jury. According to the police the prisoner left his wife and children about eleven months ago and his whereabouts were unknown until two weeks ago when he was located at Hyattsville, Md.

Bender's address was learned through an advertisement inserted in a Hebrew paper by Mrs. Bender. The firm employing the deserter in Baltimore replied to the advertisement and Mrs. Bender, through her counsel, Judge William Newcorn, and the county, brought about Bender's arrest. It is said that he was living with another woman in that city, who had, the police say, accompanied him when he left here.

Bender broke down when he saw his wife and children in court and with tears streaming down his face he begged to be taken back. His wife and children also gave away to their feelings and wept. Failing to secure a bondsman Bender will be taken to Elizabeth.

Bender was located in Hyattsville, Md., on Friday of last week, and on Tuesday, on an order from County Detective John A. Galatian, was arrested in Hyattsville and held to await the arrival of the Union county authorities.

Hyattsville is a small town about six miles from Washington and County Detective Galatian left Elizabeth Tuesday night at midnight, armed with the necessary papers to bring back his man.

Soon after Bender disappeared complaint was filed with the police of this city, but as they were unable to locate him the case was turned over to the county authorities and it was acting under orders of Prosecutor C. Addison Swift that the county detective caused his arrest. Bender was brought back yesterday. In his wanderings the prisoner has covered nearly all of the United States and Canada, and in following him in his will-o'-the-wisp flight the police have been led a merry chase. He was known to have gone to Maryland some time ago, but his whereabouts were not learned until last week, when a communication was received on Friday from the Hyattsville police and they were notified to keep Bender under surveillance pending action on the part of the Union county authorities.

J. T. SPROULL WILL SPEAK AT NETHERWOOD REFORMED.

J. T. Sproull, of Arlington, president of the State Christian Endeavor Society, will address a special service conducted by the society at the Netherwood Reformed church, Sunday night. This is to be a rally service, when the local society will start off on another season of aggressive effort. The society considers itself fortunate in securing such a popular and enthusiastic speaker as Mr. Sproull.

He will speak on "Echoes of the Atlantic City Convention." Mr. Sproull has a host of friends and admirers here and all are cordially invited to hear him. There will be special music by the vested boy choir.

Honorary Members' Meeting.

The Christian Endeavor Society of Trinity Reformed church will hold an "honorary members" meeting Sunday evening, which will be in the nature of a rally. Edgar F. Sheppard will be the leader, and there will be special music. A full attendance is desired. Tuesday evening the society held a business meeting when a nominating committee comprising Henry Seader, A. W. Dunavan, Fred Soper, Miss Edna Cole and Miss Anna Bach. They will report at the regular October meeting.

Pastor Broek to Preach Sunday.

Rev. J. Y. Broek, pastor of Trinity Reformed church, who has been in Grand Rapids, Mich., since the death of his mother, several weeks ago, is expected to return this week and occupy his pulpit on Sunday, morning and evening. His subject for the morning will be "God's Masterpiece," and in the evening, "Borrowing Trouble."

—Try our printing. Prices right.

SEEKS MAYORALTY

Samuel St. John McCutchen Would Succeed Newton B. Smalley in Borough.

PETITION CAUSES A SURPRISE.

Former State Board of Education Member Runs Against John M. Lewin for Dem. Nomination —Clark G.O.P. Choice.

Samuel St. John McCutchen formally entered the race for the mayoralty nomination in the borough on the Democratic ticket at 10 o'clock last night, two hours before the time limit set by law for the filing of candidates' petitions for the primary election. Many of Mr. McCutchen's friends had been persuading him to do so for some time past but he refused to become a candidate for nomiaation until the last moment. Mr. McCutchen's action came as a great surprise to those interested in borough politics as it was generally believed that the race this fall would be between John M. Lewin, the Democratic candidate, and Robert Clark, Jr., the only petitioner for the Republican nomination. Gossip about the respective chances of the several candidates was the sole topic of conversation in the borough this morning.

Mr. McCutchen's petition was sworn to by David J. Carney and was signed by twelve of the leading Democratic voters in North Plainfield. Two men, who had signed Mr. Lewin's petition, also placed their signatures on that of Mr. McCutchen and said when they did it that they intended to take their names from the petition of Mr. Lewin.

Mr. McCutchen is considered well qualified for the position of Mayor for he has been actively interested in the affairs of the borough for several years and has always taken a deep interest in the welfare of that community. He is almost as well known about the State as in the city and borough. The new candidate has lived on Myrtle avenue in the borough for many years and has a large law practice in New York city. Mr. McCutchen was graduated from Yale University, where he took the academic course and then studied law. For years he has been well known as one thoroughly interested in educational work, having served on the State Board of Education for a long time, retiring only last spring when the public school system of the State was revised under the Wilson school act. During his term of office, Mr. McCutchen made many friends throughout the State.

Mr. McCutchen was also an efficient member of the North Plainfield Board of Education, being president of that body for many years. He proved to be an able officer in this capacity and greatly improved the public schools of the borough. The candidate is a man of strong convictions and staunch Grover Cleveland and Woodrow Wilson Democrat. He is well known as a clever and pleasing after-dinner speaker. He is deeply interested in the question of a sanitary sewer system in the borough and has supported the measure recently with earnest effort.

Mr. McCutchen is a brother of Charles W. McCutcheon, of Rockview avenue, and is well known in society circles in the city and borough. He is a member of the Park club and the Park Golf club and is an enthusiastic follower of the Scottish sport, being a constant player on the Park links. He is a member of the First Baptist church, of which he was a trustee for many years.

Mr. McCutchen is now in Belmar, where he is spending his vacation and his petition was sent to him by special messenger, who found the intended candidate on the golf links. The messenger presented the document, Mr. McCutchen laid down his brassie, took out a fountain pen and signed the petition.

The Dog Came Back.

Frank Conger, of West Second street, was arraigned before Judge William G. DeMeza in the city court this morning for a violation of the dog ordinance. Conger said that he had given the dog away some time ago but that it had come back and intending to return it he had not taken out a license. The case was put over until Saturday morning.

Bicycle Stolen.

A bicycle belonging to the P. S. C. and used by the employes who read meters, was stolen from in front of the office on Park avenue yesterday afternoon, where it had been left a few minutes before. The police have been notified.

Young Woman's Death.

Miss Josephine Natale, daughter of Lorenzo Natale, died last night at her home on Jackson avenue in her twenty-sixth year. The funeral was held this afternoon and interment was made in St. Mary's cemetery.

Important—This store opens daily at 8:30 a. m. and closes at 5:30 p. m., Saturday excepted. We hope our customers will not be inconvenienced and that they will govern their shopping hours accordingly.

A. E. Force & Co

"THE WHITE STORE"

WE GIVE S&H GREEN TRADING STAMPS

THE STORE THAT SAVES YOU MONEY.

Premium Parlor on 3rd Floor.

Special—This store will close Thursdays for half day, until further notice. We hope our patrons will do their shopping on Thursday forenoons, thereby shortening the hours of labor for our employes.

THIS WEEK WILL BE A SHORT BUSINESS WEEK, BEING CLOSED ON LABOR DAY, AND WILL BE CLOSED HALF DAY TODAY, THEREFORE, WE WOULD ASK OUR PATRONS TO KINDLY DO AS MUCH OF THEIR SHOPPING AS POSSIBLE THIS FORENOON, IN ORDER THAT THERE MAY BE NO INCONVENIENCE, AND NO UNDUE HASTE IN HAVING CUSTOMERS PROPERLY ATTENDED.

THE GRANITE WARE SALE CONTINUES

PRESERVING KETTLE

10 qt. size, value 39c, at 25c
12 qt. size, value 49c, at 29c
14 qt. size, value 65c, at...39c
16 qt. size, value 85c, at 59c

DISHPANS

10 qt. size, value 39c, at...25c
14 qt. size, value 49c, at...30c
17 qt. size, value 75c, at...39c

COFFEE POTS

2 qt. size, value 45c, at....29c
3 qt. size, value 55c, at....32c
4 qt. size, value 65c, at....39c

BERLIN KETTLE

6 qt. size, value 39c, at...25c
8 qt. size, value 49c, at...29c
10 qt. size, value 65c, at...40c
12 qt. size, value 79c, at...49c

TEA KETTLES

2 qt. size, value 39c, at....25c
4 qt. size, value 55c, at....39c
5 qt. size, value 65c, at....45c
7 qt. size, value 75c, at....49c

TEA POTS

1½ qt. size, value 39c, at...25c
2 qt. size, value 45c, at....29c

12 qt. size **Chamber Pails**, value 85c, at 59c

SALE OF WHITE AND COLORED APRONS

White Lawn Aprons, good quality lawn, with 3 rows tucks and deep flounce of embroidery edging; 59c value for..45c

Percale Aprons, white grounds with black stripes and figures, deep ruffle, 29c value, sale price 22c

Black Aprons, fine black sateen, good generous size and quality; 25c quality for 19c

TRUNKS THAT GIVE SERVICE

We have the most complete line of trunks and suit cases to be found in this section of the State. Every trunk customer of ours—and we had many this season—pronounced our line the best and values the most reasonable of any coming under their observation. If you want one come here and we can assure you of absolute satisfaction and save you money.

SALE OF ODD LOT OF DRESSES, SUITS, COATS AND SKIRTS AT LESS THAN HALF PRICE.

$2.50 Dresses reduced to $1.25
$5.00 and $6.00 Dresses, white Lingerie, now $2.98
$15.00 Pongee Coats now $5.98
$22.00 Pongee Suits now $7.50
$15.00 White Serge Coats $5.98
$1.50 White Skirts now 50c

GREAT SALE OF DRESS SKIRTS

200 Skirts for early fall wear, fine all wool quality, in black, brown, navy, green and mixtures; full and generously made, all the lengths from 36 to 42; not a skirt in the lot worth less than $5; while they last at $3.75

SUIT CASES FOR MEN AND WOMEN

Our line consists of the medium priced as well as the fine sole leather case. The kinds we carry are dependable, and serviceable, with straps, fine locks, reinforced corners, good lining and strong handles. This week the price has been **cut below cost.** Here's an opportunity to buy a suit case at less than cost of manufacture.

Come here for your **Canning Materials**, as we are recognized headquarters for everything that you may need in this line and the prices are lower, because we buy in such large quantities direct from the makers, enabling you to save the middleman's profit.

Mason Preserving Jars
1 dozen pints for 55c
1 dozen quarts for 59c

Telephone Wide Mouth Jars
1 dozen pints for 89c
1 dozen quarts for 98c
Jelly Glasses, dozen 25c

Economy Preserving Jars
1 dozen pints for 95c
1 dozen quarts for $1.10

Sure Seal White Glass
½ pints, dozen for 69c
1 dozen pints for 79c
1 dozen quarts for 89c

SALE OF EMBROIDERIES

Edging and Insertion, on cambric swiss and nainsook, 1 to 5 inches wide; 10c value for 5c

Corset Cover Embroidery, 18 inches wide, on nainsook and cambric; values up to 69c, sale price 29c

Dress Flouncing and All-Over Embroidery, 18 to 27 ins. wide; $1.25 value for 39c & 69c

Swiss and Nainsook Edging and Insertion, for dress trimming and underwear; 5 to 18 inches wide; 35c value now.14c

AMONG OUR NEIGHBORS

DUNELLEN AND VICINITY.

The petition of Dr. Thomas J. Hogan for member of the borough Council on the Republican primary ticket was filed last night with the borough clerk. Dr. Hogan was selected by a committee of three men, William A. Sandford, Henry S. Garretson and Charles Coriell, which was appointed at the Republican caucus Tuesday night to fill vacancies on the slate of the caucus. At this meeting both of the other candidates for the Council were mentioned and one more candidacy remained to be filled, so a committee was appointed by Chairman W. S. Frederick.

School days have started in the borough and both the Whittier and Lincoln schools are now working systematically. The attendance in both buildings is larger than ever although the pupils can easily be accommodated. No teachers have been added this year, the staff remaining the same as last year.

A meeting of the Dunellen Board of Education was held Tuesday night, nearly all of the members being present. Routine business in the form of ordering bills paid, was transacted and a committee was appointed to suggest the name of a school physician for the coming year.

A new house has been started for Owen Moran, on Dunellen avenue. The ground was broken last week for the new dwelling.

'PLAINS AND FANWOOD.

Mr. and Mrs. Horace G. Young and daughter have returned from a visit with Mrs. Young's parents, Mr. and Mrs. Johnson, at Ilion, New York.

Mr. and Mrs. Alexander Ross, who have been visiting Mr. and Mrs. John Alberts, have returned to their home at Long Island City.

Seeley's paper mill resumed work Tuesday morning, after a week's shut-down while repairs were being made.

Ferdinand Schmidt has returned from Brooklyn, where he was called by the death of his brother.

William Reynolds' new house on Bartle avenue is all enclosed and will soon be ready to occupy.

Frederick Mills has returned to his home in New York after a visit with old friends in town.

The Misses Augusta and Evelyn Southard are spending the week at Asbury Park.

SOMERVILLE.

Mr. and Mrs. John Andrews, of New York, are spending some time with the latter's parents, Mr. and Mrs. A. G. Anderson, on East Cliff street.

Miss Anna Reed, who has been spending some time at her home in Raritan, has sailed for Cuba, where she will spend the winter.

Albert Kline, of Bayonne, who has been spending several days with Herbert Smith, on Cliff street, returned to his home yesterday.

Miss Porter, of North Bridge street, left yesterday for Allenhurst, where she will spend a week.

Mr. and Mrs. James L. Griggs and Miss Mary Griggs, are spending this week at Lake Hopatcong.

Miss Ida Fleming, of Mercer street, returned from Washington Monday evening.

Mrs. J. J. Carter and son are at Long Branch for several weeks.

Dr. and Mrs. Wallace Maylor and son, Miller, are at Belmar.

J. HIMMELFARB

Ladies' Tailor and Dressmaker

begs to announce that he has reopened his establishment at

Nos. 309-311 New St., near Truell Court,

where he will be pleased to meet and serve his former customers and the general public. Prices reasonable. Workmanship guaranteed. Telephone connection.

VIEBROCK'S GROCERY

(FORMERLY R. W. BARNES)

217 PARK AVENUE

Fruits, Vegetables, Delicatessen, and everything found in a well stocked Grocery Store. Prompt service, prices reasonable.

'Phone 1519-W HENRY VIEBROCK

EXECUTOR'S settlement—Notice is hereby given that the account of the subscribers, Executors of and Trustees under the will of Isaac Lederer, deceased, will be audited and stated, by the Surrogate, and reported for settlement to the Orphans Court of the County of Union, on Wednesday, the thirteenth day of September next.

JAMES C. POPE.
MARTIN MANTZ.

ASA F. RANDOLPH, Proctor. Fees, $4.20
Dated August 7th, 1911. 8 10 5-th

WALKS

We Construct Them

Trap Rock, Cement Experience

R. G. BUSH

Tel. Con. 743-5 South Ave

DID YOU HAVE —OR— DID YOU Not HAVE TIRE TROUBLE

While you were on that tour? It is best to have your tires in condition before you start out again.

TRY THE

Plainfield Auto Tire Co.

407 WATCHUNG AVENUE.

SMALLEY BROS.

147 North Avenue.

BUTCHERS

CHOICE MEATS.
GAME IN SEASON.

ROASTING AND BROILING CHICKENS A SPECIALTY.

Orders called for and delivered.
Telephone 88-A.

PLAINFIELD WINDOW CLEANING CO.

M. MERSTRICH, Prop.

Stores, Offices, Private Residences, New Buildings Cleansed, Scrubbed and Oiled. Office, 145 East Front Street. Tel 864-J.

L. Moraller & Son,

Watchmakers and Jewelers,
Watches, Clocks and Jewelry.
Fine Watch and Clock Repairing a Specialty.

219 Park Ave. Plainfield, N.J.

FURNITURE,
OIL CLOTHS,
STOVES, ETC.

LOUIS KADESH

23 Somerset Street

HENRY WIERENGA

Residence 'Phone 517-8.

Furniture, Freight, Baggage, Express and Rigger.

PIANO MOVING A SPECIALTY.

KODAKS

Complete line of Photo Supplies

Printing and Developing

AT DOANE'S

115 Park Ave.

VAIL BROS.

Plumbing, Tinning and Heating.

Satisfaction Guaranteed.
General Repairing a Specialty.
Night service promptly attended to.

Phone 1067-W. 123 Duer St.

McCULLOJGH'S STEAM MILL.

21 Steiner place. North Plainfield, N. J.
R. H. McCULLOUGH, Prop.
Sash, Blinds, Doors, Mouldings, Scroll Sawing, Turning, etc.
Estimates cheerfully furnished.

TIZ—For Sore Feet

Tired, Aching, Swollen, Smelly, Sweaty, Feet? Corns Callouses or Bunions? Use TIZ. It's Sure, Quick and Certain.

You Will Enjoy Using TIZ. The Most Pleasant Remedy You Ever Tried and Moreover It Works.

At last here is instant relief and a lasting permanent remedy for sore feet. No more tired feet. No more aching feet. No more swollen, bad smelling, sweaty feet. No more corns. No more bunions. No more callouses, no matter what ails your feet or what under the sun you've tried without getting relief, just use TIZ.

TIZ is totally unlike anything else for the purpose you ever heard of. It's the only foot remedy ever made which acts on the principle of drawing out all the poisonous exudations which cause sore feet. Powders and other remedies merely clog up the pores. TIZ cleanses them out and keeps them clean. It works right off. You will feel better the very first time it's used. Use it a week and you can forget you ever had sore feet. There is nothing on earth that can compare with it. TIZ is for sale at all druggists 25 cents per box or direct if you wish from Walter Luther Dodge & Co., Chicago, Ill. Recommended and sold by

J. C. POPE & CO.,

INSURANCE AGENTS

110 E. Front St. Plainfield, N. J.

CHAS. KEIDERLING

FURNITURE PACKER.

Furniture, Trunks, Pictures China, Glass and Bric-a-Brac Packed and Crated for Storage and Shipping. Storage Rooms to Let.

Tel. 559-J 208 E. Front St.

FRANK NEIDIG'S

LINCOLN MEAT MARKET
Fine Meats, Vegetables, Oysters and Heinz's "57."

94 Somerset St.

Telephone—781

Leland Manning

MASON AND BUILDER.

Estimates Furnished.
Jobbing a Specialty.

1120 Myrtle Avenue. Tel. 347-J.

JOHN WIRTH

(Successor to Henry Liefke.)

BAKERY AND CONFECTIONERY

201-203 West Front St. Tel. 728

Orders delivered to any part of the city.

Parquet and Hardwood Floors.

Old Floors Refinished

GEO. E. WATT

150 North Ave. Tel. 333-w

A. H. ENANDER

Sanitary Plumbing, Gas Fitting, Steam and Hot Water Heating.
Contractor for Sewer Connections.
125 WATCHUNG AVE.

JOHN WINZENRIED'S

Storage Warehouse

316-318 WEST FRONT ST.

Separate Rooms—Clean and Dry.
Furniture removed with care.
Tel. 848-R Warehouse 212 Lee place.

KIVANTINOS & JELLING

Successors to Alex. Lusardi.

Foreign and Domestic Fruits, Choice Confectionery, Nuts, Cigars, etc.

211 W. Front St. Tel. 886-W

Cedar Posts & Bean Poles

KINDLING AND GRATE WOOD.
Prompt deliveries. Orders received at 89 SOMERSET STREET.

JOHN MOBUS

P. O Box 320. Telephone 19-F-42

THIS MEANS YOU

may save, in addition to getting superior wares from 5c to 15c on purchases by selecting the Royal Talcum, Tooth and Foot Powders, Royal Shaving Sticks and Royal Shaving Soap Powder, Royal Silver Polish and Royal Face Powder, in twenty leading stores of Plainfield. Samples of Royal Tooth Powder and Royal Violet Talcum of dealers on request. Royal products will not disappoint you Allen Pharmacal Co., Plainfield, N. J.

E. B. MAYNARD'S

Tonsorial Parlors. Electrical Massage for Face and Hair. First-class Work. Children's Hair Cutting a Specialty.

Tel. No. 734-R. 141 NORTH AVENUE.

ON YOUR WAY

to the station stop and see ALEX STILLS the Barber, who has opened an up-to-date shop on Depot Park, near Eastbound Station. Special attention to children. 'Phone 322-J.

NEWS OF THE WORLD FOR THE BUSY MAN

Stocks were higher at the close in New York yesterday.

It was arranged to make a test case of the Sullivan "gun law," a pawnbroker standing trial.

Fire Commissioner Johnson, of New York, recommended many alterations in buildings occupied by boxing clubs.

A man who registered as James E. Bowman, of Newburg, N. Y., hanged himself in the Grand Union Hotel, New York.

Senator Bailey, of Texas, it was reported, will take up the practice of law in New York City after his term expired, on March 3, 1913.

Grahame-White carried a passenger thirty-three miles in twenty-seven minutes in a contest on the Boston aviation meet's closing day.

Health officers believed that the typhoid epidemic had been broken, the number of cases in Manhattan and the Bronx having fallen to normal.

The Trades Union Congress in Newcastle rejected by 500,000 votes to 93,000 a proposal for the organization of a citizen army for the British Empire.

Probability of a strike on the Illinois Central Railroad decreased when it was reported in Chicago that the union officers would not support the shop employes.

The New York police said they had fifteen men under surveillance, suspected of being comrades of Costabile, the alleged Black Hand leader arrested Tuesday.

W. T. Burgess, a naturalized Frenchman, swam from England to France in twenty-two and a half hours, a feat hitherto performed only by Captain Webb.

At the Union Bank probe in Brooklyn a former clerk testified to signing a demand note for $125,728 and receiving a $5 tip for its renewal, and it was said an alien minor had borrowed $60,000.

Commissioner Prouty began an investigation at Chicago into the alleged unreasonable rates on shipments of wool and hides from Western points to Eastern markets.

The Massachusetts Supreme Court held that a railroad's liability for lost baggage is not limited to $100, a ruling opposed to the Interstate Commerce Commission's findings.

It was reported at Beverly, Mass., that the President would have luncheon today with Governor Baldwin, of Connecticut, in Hartford, afterward making a peech at the fair grounds.

Tension as to the Morocco situation was notably relieved in Paris and Berlin, though no definite announcement was made; it was expected that Germany's reply to the French note would be made today.

School authorities said this year's registration in New York city probably would reach 710,000, and that 66,500 pupils would be placed on part time, although the capacity of the schools had been increased by 7,800.

Mr. Calhoun, United States Minister to China, in an address in Chicago, urged the expansion of American trade in the Orient, declaring that there are many opportunities for successful business in the Flowery Kingdom.

The New York Legislature met for its recess session, but the illness of Senator Wagner prevented any business being done; it was practically agreed to take a recess until September 18, when the Congress apportionment and New York City charter bills may be ready.

Counsel for the commonwealth and the defence in the trial of Henry C. Beattie, Jr., indicted for the murder of his wife, held a conference at Richmond, Va., regarding the court's charge to the jury; it was reported that the case would go to the jury by noon tomorrow; the prosecution was considering indicting Beulah Binford as an accessory to the murder.

Uniform Weights and Measures.

Trenton, Sept. 7.—William L. Waldron, the recently appointed State superintendent of weights and measures, left for Albany Tuesday afternoon to meet Dr. Fritz Reichmann, superintendent of weights and measures of New York. Today, Mr. Waldron will meet representatives of the Robert L. Stevens Fund for Municipal Research at Hoboken. Last week he had a conference with John L. Walsh, commissioner of weights and measures of Manhattan. It is probable that as a result of the conference an understanding will be reached by which the New York and New Jersey authorities will work in harmony.

Boy Toyed With Death.

Vineland, Sept. 7.—Harris Woodward, seven years old, heard a man telling how an iron bar would connect the electrified third rail and the regular rail of the West Jersey and Seashore Railroad and "make the fire fly." The boy procured a bar and all alone tried the experiment Tuesday. He made the connection and was found shouting and laughing at the fire he had made. How the child escaped death was a mystery to the railroad detective who brought him before Recorder Lyons Tuesday for a reprimand.

Madam! Have You Attended the Closing Out Sale of our Stock of Ready-to-Wear?

IF NOT YOU'RE MISSING THE GREATEST MONEY-SAVING OPPORTUNITY OF THE YEAR! SUITS, COATS, DRESSES, ETC., ARE SELLING 'WAY, 'WAY BELOW COST.

Do you realize that this Sale offers you a chance to get suits, coats, dresses, etc., at prices that are mere fragments of the real value? That is just what this Closing Out Sale means.

We must close out every garment now in our stock before we open our NEW ready-to-wear department on the second floor with an entirely brand-new and up-to-date stock. When our alterations are completed it will be one of the finest ready-to-wear departments in Jersey.

Affected by this sweeping clearance are suits, dresses, coats, etc., made of excellent materials and most carefully tailored. Garments that were great values at the regular prices—now, at the reduced figure—they are bargains of an astounding nature.

Hundreds have shared in the extraordinary values—have you? Come and get your share. Don't delay—for every minute you delay lessens your chances of securing the season's greatest bargains.

These Items Show How Energetically We Have Reduced Prices

MISSES' AND WOMEN'S SUITS THAT SOLD UP TO $12.50, now $5.00

MISSES' AND WOMEN'S SUITS THAT SOLD UP TO $18.50, now $8.50

MISSES' AND WOMEN'S LONG COATS THAT SOLD UP TO $15.00, now $8.50

SKIRTS

$3.98 All Wool Serge Skirts $2.50
$4.98 Mohair Skirts $3.50
$4.98 Panama Skirts $3.85
$5.98 Panama and Voile Skirts $4.65
$6.98 Panama and Voile Skirts $5.60
$8.98 Panama and Voile Skirts $7.15

Have You Your Money's Tepper's PLAINFIELD, NEW JERSEY

ALL CHILDREN'S COATS REDUCED TO ABOUT HALF ORIGINAL PRICES.

CASTORIA

The Kind You Have Always Bought, and which has been in use for over 30 years, has borne the signature of Chas. H. Fletcher and has been made under his personal supervision since its infancy. Allow no one to deceive you in this. All Counterfeits, Imitations and "Just-as-good" are but Experiments that trifle with and endanger the health of Infants and Children—Experience against Experiment.

What is CASTORIA

Castoria is a harmless substitute for Castor Oil, Paregoric, Drops and Soothing Syrups. It is Pleasant. It contains neither Opium, Morphine nor other Narcotic substance. Its age is its guarantee. It destroys Worms and allays Feverishness. It cures Diarrhœa and Wind Colic. It relieves Teething Troubles, cures Constipation and Flatulency. It assimilates the Food, regulates the Stomach and Bowels, giving healthy and natural sleep. The Children's Panacea—The Mother's Friend.

GENUINE CASTORIA ALWAYS
Bears the Signature of
Chas. H. Fletcher.

The Kind You Have Always Bought
In Use For Over 30 Years.
THE CENTAUR COMPANY, 77 MURRAY STREET, NEW YORK CITY.

SPORTS OF TODAY

BASEBALL.

BASEBALL POOLS.

NATIONAL	Sat.	Sun.	Mon.	Tues.	Wed.	Thurs	Fri.	Total
New York	7	..	12	..	..			20
Brooklyn	5	..	12	0	3			20
Boston	5	..	12	..	..			17
Philadelphia	6	..	2	6	8			22
Chicago	3	6	10	3	9			31
Cincinnati	1	3	6	..	9			19
Pittsburg	16	1	5	..	5			27
St. Louis	9	6	11	2	0			28
AMERICAN								
New York	1	..	11	4	2			18
Philadelphia	4	..	13	10	9			36
Boston	7	..	4	3	7			21
Washington	11	..	9	4	6			30
St. Louis	7	3	15	..	4			29
Cleveland	5	10	18	..	..			33
Chicago	2	3	10	..	..			15
Detroit	6	8	13	..	3			30

NATIONAL LEAGUE RECORD.

	W.	L.	Pc.
New York	76	45	.628
Chicago	72	46	.610
Pittsburg	74	54	.578
Philadelphia	66	57	.537
St. Louis	64	60	.516
Cincinnati	57	65	.467
Brooklyn	49	73	.401
Boston	33	91	.266

Yesterday's Results.

Philadelphia, 8; Brooklyn, 3.
Pittsburg, 4; Cincinnati, 3.
Cincinnati, 6; Pittsburg, 1.
Chicago, 9; St. Louis, 0.

Games Today.

Brooklyn at New York.
Philadelphia at Boston (2 games).
Pittsburg at St. Louis.
Cincinnati at Chicago (2 games).

AMERICAN LEAGUE RECORD.

	W.	L.	Pc.
Philadelphia	83	44	.654
Detroit	77	51	.601
Cleveland	66	60	.524
New York	67	61	.523
Boston	63	65	.492
Chicago	61	66	.480
Washington	54	74	.422
St. Louis	38	88	.302

Yesterday's Results.

Washington, 6; New York, 2.
Philadelphia, 5; Boston, 4.
Philadelphia, 4; Boston, 3 (10 innings).
Detroit, 3; St. Louis, 2.
St. Louis, 2; Detroit, 0.

Games Today.

New York at Washington.
Boston at Philadelphia.
St. Louis at Cleveland.

EASTERN LEAGUE RECORD.

	W.	L.	P.C.
Rochester	90	45	.667
Toronto	82	51	.617
Baltimore	79	54	.594
Buffalo	65	65	.500
Montreal	64	70	.477
Jersey City	55	78	.414
Newark	52	84	.382
Providence	46	86	.349

Yesterday's Results.

Newark, 7; Baltimore, 3.
Jersey City, 1; Providence, 0 (12 innings).
Montreal, 7; Rochester, 3.
Rochester, 4; Montreal, 1.
Buffalo, 3; Toronto, 1.

Games Today.

Newark at Providence.
Baltimore at Jersey City.
Rochester at Toronto (2 games).
Buffalo at Montreal.

Consolation thought for today—Even if Somerville did win Monday morning, the Pets still lead.

Of course you were at the game in the afternoon Monday and what did you think of some of those decisions?

But then you might have some unpleasant words to say about the umpiring in the Somerville game.

If our constant readers will remember a bit of ancient history as far back as last Friday, they will recollect that The Daily Press predicted that Somerville would be surprised by Bound Brook. And they were! Step right up now and get your fortune told before the styles change this fall.

It isn't the reputation that makes the baseball player just as it isn't the hair that makes the gridiron warrior. This little proposition was proved conclusively Monday morning when Gerard, who came here with a rep as being the best twirler in the Tri-State League, was pounded for further orders by that Somerville aggregation.

Where was the Plainfield "Pep" Monday morning? Ernest Dorflinger is still trying to answer this question and he is likely to keep on figuring for some time to come. The locals were certainly slow on the snappy work and the Plainfield manager places the fault in too much practice before the game.

There was no kick heard about the pitching of Sammy Smith against Westfield for the ex-Eastern leaguer had everything coupled with a lot of steam, which he mixed with a lot of benders and teasers.

Bill Dalton came back in the Plainfield fold again with a rush Saturday afternoon but he slowed up a whole lot Monday morning. The popular third baseman made two of the disastrous errors that went a long way toward giving Somerville the big start.

Buster Brown changed uniforms last week and went with the Somerville nine. The ex-Pet-for-a-day was all there in the team work Monday morning and more than once he robbed his former teammates of likely hits. What loyalty those boys do have for their Alma Maters!

Somerville is now only one game behind the Plainfield leaders and they are coming fast but possibly the Scotch Plains Thistles will do them in the same manner that they handed a defeat to the locals. In other words do others and do them first.

Joe Harter complained Monday afternoon that Brit Martin was lieing too far off second base but the old boy said that he knew where he was playing. He did—for the next ball hit was a line drive right into his hands, which could not have been caught had the baseman been any closer to the bag.

Trinityites say that they have some speedy ball players, who are dropping pennies in the Reform Sunday-school basket every Sunday but that they cannot get them to come out on the diamond. The report is that these trusty players are going to be on hand for the game with the Park Avenue Baptists next Saturday just to give them a run for their money.

But Trinity can make a record and they should avail themselves of the opportunity for they can go through the league without a single victory. That's better than winning one game and yet not getting out of the cellar position, is it not? Trinity will say: "Yes, it is not," but nevertheless we continue to believe that they should at least do something to bring them the hall of fame.

Many local fans had Warry MacLaughlin all settled as a "Can't Come Back" Saturday afternoon, when the Pets got to his delivery and pounded him for seven runs on eight hits. Nothing like that for it was only one of the old vet's off days. He showed them a few at Bound Brook Monday afternoon when he held that Somerville-beating-bunch spell-bound, and called forth from Charlie Newhouse the statement made by a repetition of Barney Dreyfuss, owner of the Pittsburgh Nationals, that Warry MacLaughlin had a $10,000 wing and a $.10 head.

Jack Martin is going to be in the game for the locals Saturday against High Bridge and Brit will continue on second. Just watch the fun!

Welcome to our city, Jack!

NOTICE OF PRIMARY ELECTION

Notice is hereby given that in each election district of the four wards of the City of Plainfield a Primary Election will be held on

TUESDAY, SEPT. 26, 1911,

from seven o'clock a. m. to nine o'clock p. m., to nominate candidates for the following offices:

For County Officers: One Senator, three Members of the General Assembly, one Sheriff and one Coroner.

For City Officers: At Large, One Member of the Board of Education and three Members of the Common Council. From each of the four wards, one Member of the Common Council, one Justice of the Peace, and one Constable.

From each of the First, Second and Third Wards four members of each of the County and City Committees, and from the Fourth Ward six members of each of the County and City Committees, of the Republican Party.

From each of the First, Second and Third Wards four members of each of the County and City Committees, and from the Fourth Ward six members of each of the County and City Committees, of the Democratic Party.

Notice is hereby given that the following places have been designated for the primaries to be held on the above mentioned date:

FIRST WARD:
First District: At No. 138 North Avenue.
Second District: At rear room of store No. 300 East Front street.
Third District: At 545 East Third Street.
Fourth District: At No. 249 Johnston Avenue.

SECOND WARD:
First District: At No. 319 Watchung Avenue.
Second District: At 833 Webster Place, garage.
Third District: At No. 420 Richmond Street.
Fourth District: At No. 1103 South Avenue.

THIRD WARD:
First District: At No. 440 West Fifth Street—Barn.
Second District: At Fisk's Barn on Arlington Avenue, between Seventh and Eighth Streets.
Third District: At Neuman's Barn, corner Spooner Avenue and Essex Street.
Fourth District: At No. 937 West Fourth Street, room in rear of store.

FOURTH WARD:
First District: At No. 202 West Second Street.
Second District: At No. 211 Liberty Street.
Third District: At No. 205 Grant Avenue.
Fourth District: At No. 1217 West Front Street.
Fifth District: At No. 921 West Third Street.
Sixth District: At No. 216 Lyman Place.

BOUNDARIES OF ELECTION DISTRICTS

FIRST WARD:
First District: Park Avenue, C. R. R. of N. J., Washington Street, East Front Street, Elm Place, Green Brook, Somerset Street and Front Street.
Second District: Elm Place, East Front Street, Washington Street, East Third Street, Richmond Street, Norwood Avenue, Green Brook.
Third District: Norwood Avenue and Richmond Street, East Third Street, Washington Street, C. R. R. of N. J., Berckman Street, East Front Street, Farragut Road, Green Brook.
Fourth District: Farragut Road, East Front Street, Berckman Street, C. R. R. of N. J., Terrill Road, Green Brook.

SECOND WARD:
First District: Park Avenue, Cedar Brook, Watchung Avenue, Franklin Place, East Seventh Street, Washington Street, C. R. R. of N. J.
Second District: Park Avenue, the city line, Putnam Avenue as extended and opened, Franklin Place, Watchung Avenue, Cedar Brook.
Third District: Washington Street, East Seventh Street, Franklin Place, Putnam Avenue, Berckman Street as projected and as opened, C. R. R. of N. J.
Fourth District: Berckman Street as opened and as projected, Putnam Avenue as extended, the city line, C. R. R. of N. J.

THIRD WARD:
First District: Park Avenue, West Seventh Street, Plainfield Avenue, West Fifth Street, Liberty Street, West Fourth Street.
Second District: Park Avenue, City Line, Plainfield Avenue, West Seventh Street.
Third District: West Fourth Street, Grant Avenue, City Line, Plainfield Avenue, West Fifth Street, Liberty Street.
Fourth District: West Fourth Street, City Line, Grant Avenue.

FOURTH WARD:
First District: Somerset Street, Front street, Park Avenue, West Fourth Street, New Street, West Front Street, Washington Avenue, Green Brook.
Second District: Washington Avenue, West Front Street, New Street, West Fourth Street, Plainfield Avenue, West Front Street, Giraud Avenue, Green Brook.
Third District: Giraud Avenue, West Front Street, Plainfield Avenue, West Fourth Street, Grant Avenue, West End Avenue, Green Brook.
Fourth District: West End Avenue, Grant Avenue, C. R. R. of N. J., to City Line, West Front Street, Jefferson Avenue, Green Brook.
Fifth District: West Fourth Street, Monroe Avenue, as opened and as extended, C. R. R. of N. J., Grant Avenue.
Sixth District: Monroe Avenue as opened and as extended, C. R. R. of N. J., City Line, West Fourth Street.

All boundaries are unerstood to be the center line of the streets named.

First registry day is Sept. 12th from one to nine o'clock p. m., on which day all voters shall appear in person before the Board of Registry and Election and register in order to vote at the ensuing Primary Election. Voters not registered on Sept. 12th can only register Sept. 26th and Oct. 24th for the general election Nov. 7th, and cannot vote at the primary election.

JAMES T. MacMURRAY,
City Clerk.
Dated, Plainfield, N. J., Aug. 31, 1911.
§ 31 2th

YOUR DULL Headaches

Probably come from overstrained eyesight. Nine-tenths of the headaches are the direct result of eye-trouble. Bring those troubles to us and let us prescribe for you.

All work guaranteed.

FREE EXAMINATION BY

Stiles & Co.

PHILADELPHIA EYE SPECIALISTS
at 107 East Front Street, Every Thursday.
Hours 11:15 a. m. to 5 p. m.

JOS. F. BURKE
718 Monroe Ave. Tel. 145-R
Successor to Mrs. John Brown
General Contractor and Grader
Cesspools and Vaults Cleaned
Satisfaction Guaranteed.
Positively the only odorless Excavator in the City.
Estimates cheerfully given.
Leave orders at
J. T. Vail's North avenue. Phone 394
Postoffice Box 718.
For prices address
FRANK BURKE, Manager.
825 W. Third St. Tel. 1808-W

ESTATE OF Henry B. Paul, Deceased. Pursuant to the order of GEORGE T. PARROT, Surrogate of the County of Union, made on the application of the undersigned, Executor of said deceased, notice is hereby given to the creditors of said deceased to exhibit to the subscriber under oath or affirmation their claims and demands against the estate of said deceased within nine months from the sixteenth day of August, 1911, or they will be forever barred from prosecuting or recovering the same against the subscriber.

W. HARRISON LIVERMORE,
Executor.
Fees $11.10. § 17 oaw 9th

EXECUTOR'S Settlement—Notice is hereby given, that the account of the subscribers, *Executors of Samuel Dreier,* deceased, will be aulted and stated by the Surrogate, and reported for settlement to the Orphans Court of the County of Union, on Wednesday, the thirteenth day of September next.

GARRET DREIER.
HARRY DREIER.
Dated August 9, 1911. Fees—$4.20
§ 10 5-th

D. FOSTER UPDIKE'S Amusements!

HOWLERS SMILE!

I passed nine deeds yesterday, and if I should go to a Wall Straight Bank for a loan of nine dollars, I not only would not get it, but would be insulted, for no other reason than Mr. Wall Straight can afford to pay usury and I cannot.

Well, I suppose you know what the Bible says about usury. If not, write to Mr. Morse and he will tell you.

Mr. Public Large, I know you howl about your tenant, a poor, honest merchant who is struggling to get along, and is having a hard time to pay his rent, and you do everything but kick him. Why don't you get behind a mule and get the kick that is due you? Why don't you see that the money you deposit is used to help your tenant and not Mr. Wall Straight! Then there would be no kick coming.

For the benefit of Plainfield Howlers, who talk without knowing what they talk about, these are the parties who received the deeds:
To E. Erikson, Millstone, 26 of my lots.
To Neuman Bros, 40 of my lots.
To P. Sandford Snyder, Bound Brook, 9 of my lots.
To Morris S. Trimmer, Middle Valley, 8 of my lots.
To Charlotte Wilson, Bound Brook, 123-acre farm at Middlebush.
To Morris S. Trimmer, store property at Clinton.
To J. H. Macey, New York, my house at Cranford.
To D. Foster Updike, farm at Millstone.
To D. Foster Updike, cottage at Asbury Park.
Please excuse the Amusement.

MY TIME IS YOURS
159 NORTH AVENUE. 'PHONE 1907.

Royal Granite Steel Ware

Best for the kitchen. Guaranteed absolutely Pure and Safe to use.

Fruit Jars, Jar Rubbers, Jelley Glasses, Stone Pots and Jugs

FOR SALE BY

H. E. Gayle Hardware Co.

GENERAL HARDWARE and HOUSEFURNISHINGS
TEL. 398. FRONT ST. and PARK AVE.

GO TO
GEORGE A. SCHEELEIN & CO.'S
for Fresh Jersey Meats and Poultry; also Fresh Jersey Vegetables. Extra Low Prices for Cash.
104 North Av., cor. Park. Tel. 463-R

A large assortment of LION SHIRTS at $1.00
A large assortment of HOSIERY for Men, Women and Children at
Putnam & De Graw's

Shirt Sale---Cluett Shirts $1.50 at $1.25 $2.00 at $1.50
Straw Hats $1.25
119 Park Ave. J. R. Blair

NEW ATHLETIC FIELD FOR P.S.C. EMPLOYES

A spacious athletic grounds of about six acres, established near the Irvington line by the Public Service Corporation, which purchased the property for that purpose, was formally opened this week by officials and heads of departments of the company. A large flagpole has been erected and the American flag flung to the breeze from it. About 500 officials and employes of the company were present.

The grounds will be used exclusively by the company employes and will be maintained by the company. A diamond and backstop have been constructed and Monday teams representing the Elizabeth and Paterson branches of the transportation department played a rattling game of baseball which was umpired by Edward A. Dillon, of Nutley. The Elizabeth team proved to be a crackerjack one and it won the game of nine innings by a score of 13 to 1. It is the purpose of the company to erect a grandstand and make other improvements, and the grounds will be used by the employes in North Jersey at their free will and for all kinds of athletic contests.

GIVES UP $135 FOR OLD NEWSPAPERS

Separated from $135 by a swindling game that is perhaps the oldest one in use nowadays, Domenic Amice, a shoemaker, with a stand at 31 West Grand street, Elizabeth went to Elizabeth police headquarters shortly before noon yesterday to secure the assistance of the police in getting back his hard-earned money.

Amice's undoing was his anxiety to triple his money in a few days. He had managed to save $135 by hard work at his shoemaking stand and had it on deposit in the Union County Trust Company.

Yesterday morning two smooth-talking strangers came into his place and told him they knew where a man could triple his money in a few days if he would trust it to them. Amice said he had $135 he wished to invest and the strangers told him to get it.

He went to the Union County Trust Company and drew it out while the two men waited in the shadow of the Pennsylvania arch on West Grand street. When he returned with the money, however, something had aroused Amice's suspicions, and when the men asked for the cash that they might take it and invest it for him he asked for security.

They handed him a parcel well wrapped and told him it was worth many times the $135 and that he was to wait on Morris avenue and they would return in a short while. The victim took his stand where he was told and waited for almost two hours. Then becoming suspicious he tore the cover from one end of the bundle and disclosed several thicknesses of newspapers. He immediately set up an outcry and ran to the police station. Chief Tenney sent officers out on the job, but no trace of the men described could be found.

Rev. Dr. C. M. Anderson, pastor of the First M. E. church, on Sunday, at the communion service, received five new members by letter.

—Job printing. Satisfaction assured.

THE DAILY PRESS.

Plainfield, N. J., September 7, 1911.

HIGH SCHOOL EXPECTS ENROLLMENT OF 450

Lindsey Best, principal of the Plainfield High School, will be in his office tomorrow, Saturday and Monday from 9 o'clock in the morning until noon to confer with pupils and their parents about courses of study in the High School for the coming year. Mr. Best wishes that all of those who desire to confer with him would come to the office as early as possible in order to avoid a rush at the last minute.

This year will be a record one for attendance at the city High School and on account of the delay in building the new wings to the institution, all the classrooms will be overcrowded. It is expected that 450 pupils will be on the attendance rolls this fall. The ground for the new wings has not been broken as yet on account of a delay caused by the State Board of Education, and the new addition to the building, including the wimming pool, will not be ready for occupancy before the Spring term.

Three new teachers have been added to the High School faculty this year. Miss Esther Edgerton, a graduate of Smith College, and a teacher for the past two years in Tome Institute in Maryland, will be an instructor in Latin and history, while Miss A. H. Cuddeback, a Vassar graduate, will take charge of several classes in history.. Allen T. Doggett, a graduate of New York University and a teacher for two years in the Stone school on the Hudson River, will have charge of several mathematic classes and will be the athletic director of the school. Lindsey Best will not coach the football eleven this year, Mr. Doggett taking his place.

THESE CHICKENS DIE FOR WANT OF CARE.

The attention of Mrs. S. G. VanHoesen local agent of the S. P. C. A., yesterday was called to the condition of a chicken yard at the home of James Kennedy, on Leland avenue. Mr. Kennedy and his family are out of town and during their absence the chickens have had no care, she says. More than half of the chickens were dead when the S. P. C. A. agent visited the yard and she learned from the neighbors,who drew her attention to the condition, that a man named Smith was a part owner of the poultry. He was located at work and made to accompany the S. P. C. A. agent to the hennery yard and bury the dead foul. The others have been properly supplied with food and water and when Kennedy returns action will be brought against him for his neglect.

ATHLETIC MEET FOR BOYS ON PARKER FIELD TRACK.

An athletic meet for the playground boys of the city will be held on Parker Field, Saturday morning at 10 o'clock. The events will be open to all boys who are regular in their attendance at the city playgrounds and there will be two classes according to ages.

On the program of events will be the running high jump, the running broad jump, standing broad jump, hop, skip and jump, hundred yard and fifty yard dashes and a half mile relay. All boys, who are planning to enter the events should register their names with Charles R. Bostwick, the director of Parker Field.

TROLLEY CAR STRIKES WAGON AND DRIVER THROWN OUT.

Frank Force, a driver for the O-X-O bread company, was thrown out of the wagon, which he was driving, when it was hit by a main line trolley car on West Front street, near Washington avenue, this morning at 9 o'clock. Mr. Force landed against the curb and his head was severely bruised although he was able to walk to his home.

The wagon was turning out of the car tracks when the trolley car struck it. The wheels of the wagon were badly wrenched and the axles bent. The horse did not run away but drew the damaged wagon up on the sidewalk.

Planning to Get a Pastor.

Thus far no arrangements have been made by the committee appointed far the purpose of securing a successor to Rev. Dr. J. A. Chambliss as pastor of the First Baptist church. A committee was appointed to recommend someone ofr the place, but during the summer months it has been impossible for the members to make much progress as the ministers they want to hear have been away on their vacation. Now that most of the ministers have returned, the committee will probably arrange to hear those who have been suggested as possible candidates for the place. In the meantime the pulpit will be occupied by supplies.

Discussing Streets and Sewers.

There will be a meeting of the councilmanic street and sewer committee tonight to discuss the progress being made on street work and to plan for new work before cold weather sets in. There will also be a discussion regarding extensions of the sanitary sewer system as already proposed. Although no one appeared at the meeting of the Council Monday night to speak for or against one proposed extension of the sewer, the ordinance was not moved to a final reading. This will probably be acted upon at the next meeting of the Council.

Dunellen Assessments.

According to the returns of the Middlesex County Board of Taxation, which were made yesterday, the real estate valuation as assessed in Dunellen is $798,800 and the personal assessment is $97,300.

PHILLIP JAHN WOULD BE JUSTICE OF PEACE.

Judging from the petitions filed with Township Clerk Edward L. Hand, at Scotch Plains, there will be a lively time at the primary election in that village. William Guest, William R. Buckley and Edward L. Hand, all Republicans, have each filed petitions for township clerk.

Samuel Hetfield and W. Scott Terry are out for the nomination for member of the township committee; Phillip Jahn for justice of the peace and George H. Johnston as member of the county committee.

Dates for School Openings.

The dates for the openings of the various schools in this city have been announced as follows: city and borough public schools on Tuesday, September 12; Leal's school on Tuesday, September 19; The Misses Hartridge's school on Tuesday, September 26; the Plainfield Seminary on Thursday, September 21.

Sunday at Lake Hopatcong.

Special excursion via New Jersey Central, next Sunday, Sept. 10, 1911. Round trip, $1. Leave Plainfield 9:50 a. m..

9 7 2 th-s

Crowd Attends Playground.

A large crowd of parents and friends of the children attended the closing exercises at the Irving school playground yesterday afternoon. The youngsters, who have been under the direction of Miss Ethel Skillman this summer gave an interesting exhibit of games and dances while the industrial work, which has been done this season, was displayed on tables near the entrance to the yard. Several of the members of the commission were present during the afternoon.

—Don't forget our job dep't.

NEW FALL GOODS

The entire store is busy putting on that newness that bespeaks of Jack Frost days. Bright new goods are pouring into the various departments and on every hand you are greeted with new and snappy merchandise. Our trade demands goods of character and our sole aim in stocking our departments is to meet these demands regardless of the little difference in the cost of the ordinary and the extraordinary. All the improved methods and advanced skill in the production of the present day needs are pictured in this array of excellence which invites inspection and offers such helpful suggestions that shopping here is really a pleasure.

NEW FALL DRESS GOODS

Our Dress Goods Department is an assemblage of the most pleasing and perfect productions. There is such a wide diversity of styles, yet all of the most harmonious effects. The new **SCOTCH TWEEDS** for Fall and Winter; **SCOTCH PLAIDS** in a dozen different designs; **SERGES** in all the leading shades; **ROXANNA CLOTH** in brown, navy and black; **SHEPPARD CHECKS** in black and white, all widths from 36-in. to 56-in.; also the **SHEPPARD CHECKS** in brown and white, blue and white and green and white; **MOHAIRS** in browns, navy, cream and black.

THE WHITE GOODS DEPARTMENT

Our White Goods Department is always a place of attraction for the ladies and just at this time are the good things to be found in abundance. At no other time of the year is the housewifes attention turned to the things of this department as right now. The Dining Room, the Bedroom and her own personal effects must be replenished from this department, which is completeness in itself. Then, too, adjoining this department is the drapery department, wherein are featured the newest novelties from the most progressive mills.

NEW FALL MEN'S FURNISHINGS

A man always knows what he wants although there is a diversity of tastes among men. Our Men's Department always caters to these various tastes from the ordinary to the exclusive and the prices always consistent with quality.

OUR CARPET DEPARTMENT

This is indeed a feast for those in search of floor coverings. Such a display would do justice to a much larger city, but variety is the keynote to success in this particular line. We have the variety from some of the best mills and the prices are right. Here are a few of the good things we are offering in this department:

AXMINSTER RUGS—In rich Oriental colorings, exclusive designs:
Size 9x12, specially priced at $18.98
Size 8-3x10x6, specially priced at $16.98
Size 6x9, specially priced at $11.98
Size 3x6, specially priced at $3.75
27-in.x54-in., specially priced $1.98
18-in.x36-in., specially priced at 98c

HALL AND STAIR CARPETS—A good Tapestry Brussels Carpet, in hall and stair patterns, in greens and tans, at, yd.. 50c
Also **KABA CARPETS**, in hall and stair patterns:
3-4 Stair Patterns for yard 38c
4-4 body at yard 45c
KRE-MO-LA—An excellent preparation for cleaning carpets, rugs, upholstered furniture and clothing, a large package for 50c

WINDOW SHADES MADE TO ORDER; MEASUREMENTS TAKEN AND ESTIMATES CHEERFULLY GIVEN; WORKMANSHIP OF THE BEST.

OUR FURNITURE DEPARTMENT

Almost every day for the past month has brought us new goods for this department and we are now arranging them on our floors in contemplation of a busy fall season. It seems that this line gets better every year with the improved machinery and advanced methods of manufacture and the advancement in the art of designing good furniture. Special attention for those furnishing a home is called to our **"CLUB PLAN,"** which eliminates the financial difficulty by extending liberal terms. Our salesmen will explain the method.

Woodhull & Martin Co.

Free Deliveries To All Points

Furs! Furs! Furs!

30% Saved by Attending the Re-opening Sale

I am pleased to announce that the **PLAINFIELD FUR STORE, 178 EAST FRONT STREET,** is now **RE-OPENED** for the season. The stock is the largest ever seen in Plainfield, furs being made up in our own factory to the very latest particular styles. This saves you the middleman's profit. **CHARLES KURTZMAN,** the proprietor, has already conducted the business here for three years and the best guarantee of the quality of his goods is found in the reputation for square dealing, which he has won.

For the re-opening, specially attractive prices are offered on all goods. Be sure to examine his stock and prices before buying furs anywhere.. We carry a large assortment of fur coats. Alterations, remodelling and repairing are specialties at very low prices.

Charles Kurtzman

Plainfield Fur Store 178 East Front Street

DR. PITTIS' OFFICE BUILDING.

ENROLL NOW

Thorough instruction in all business branches. Finest equipped Business College in Plainfield. New typewriter for each student. SPECIAL TUITION OFFER during August.

College opens August 1, 1911. Send for catalogue. Tel. 65.

Drake Business College

Headquarters for

Gibson's

RYE.

E. C. Westcott, Agent.

115 East Front Street.

AMUSEMENTS.

PROCTOR'S

BIJOU DREAM.
ALWAYS COOL & COMFORTABLE
THE BEST REFINED VAUDEVILLE
Entire Change Monday and Thursday
TODAY'S PROGRAM
Knickerbocker Four, happy comedians; Five De Wolfs, in a musical comedy, "The Fresh Air Fund;" Margaret May & Co., sketch, "Jim and Ann's Baby;" Jim Reynolds, 15 minutes of Broadway Patter.
Matinee daily—Prices 10c, 15c, 25c.

ORGANIZED 1864

THE FIRST NATIONAL BANK OF PLAINFIELD.

A COMMERCIAL BANK WITH SAVINGS and SAFE DEPOSIT DEPARTMENTS.

FOUR PER CENT. INTEREST PAID ON SAVINGS ACCOUNTS.

MISS PLA DE VILLARS,
Trained kindergarten and primary teacher.
109 PARK PLACE.
WILL REOPEN SEPT. 26.
9 7 3 7-13-15

LATOURETTE'S STORE REMOVED TO 39 SOMERSET STREET
North Plainfield, near Craig place
Bargains in slightly used Furniture
D. F. STARCK, Prop.

EXCURSIONS.

UP THE HUDSON
SPECIAL DOLLAR EXCURSION
TO
WEST POINT AND OFF NEWBURG
Sunday, September 17th,
Via NEW JERSEY CENTRAL
AND
STEAMER "MONMOUTH"
Direct connection at Jersey City Station
$1 | Leave Plainfield 8:52 a. m. | $1
CHILDREN 50 CENTS
8-31 9-5 7 12 14

POPULAR OUTINGS... VIA New Jersey Central
LAKE HOPATCONG
EVERY SUNDAY AND HOLIDAY
ROUND TRIP $1.00 Train Leaves Plainfield 9:50 a.m.
Mauch Chunk GLEN ONOKO THE SWITCHBACK
NEXT SUNDAY, SEPT. 10
ROUND TRIP $1.50 Train Leaves Plainfield 9:38 a. m.
Children HALF FARE Each Outing
9 7 2 th s

John S. Lewis
Artesian Well Contractor.

Estimates Cheerfully Given
Box 173,
Scotch Plains, N. J

Manual Massage
(The Battle Creek System).
R. Morris Adkins
MASSEUR and HYDROPATH
Treatment by appointment only.
'Phone, Plainfield 150

REMOVED
OFFICE OF
Hoagland's Express
To 116 West Second Street
PLAINFIELD THEATRE BULDG.
Telephone 883-W.

BLANKETS and CURTAINS

LEFT TO BE

CLEANED

WILL BE STORED OVER SUMMER IF DESIRED.

Beginning July 15, ending September 2, store will close at noon on Saturdays.

G. O. KELLER'S CLEANING ESTABLISHMENT

125 PARK AVENUE TELEPHONE 857-J

Plainfield Theatre

FRIDAY, SEPTEMBER 8—ONE NIGHT ONLY
Fred. J. Bailey and Gerald Fitzgerald Present the Real Musical Comedy Event of the Season

Bailey & Austin

IN

"The Top O' Th' World"

With Big Original Number One Company
Seventy People (actual)
Augmented Orchestra
3—Baggage Cars of Production—3
Prices . . 25c, 50c, 75c, $1, 1.50

SATURDAY ONLY, SEPTEMBER 9
BILLY B. VAN
and the BEAUMONT SISTERS in an original Musical Comedy entitled
"A Lucky Hoodoo"
50—Company of—50 Prices 25c, 50c, 75c, $1

Monday, Sept. 11—One Night Only Elsie Janis AND A COMPANY OF 80 PEOPLE IN
"The Slim Princess"
DIRECT FROM THE GLOBE THEATRE, NEW YORK
PRICES—25c, 50c, 75c, $1.00, $1.50, $2

One Night----Thursday, Sept. 14
GEO. W. McGREGOR & CO. PRESENT
Augustus Thomas' Greatest Play

"The Witching Hour"

THE PLAY THAT MADE ALL AMERICA THINK
2 Years at the Hackett Theatre, N.Y. City
Shows Power of Thought—How the Dominant Mind May Control the Actions of Others by Mental Telepathy and Hypnotism
"A Real Drama, Big, Vital, Daring"—Alan Dale, N. Y. American
"Most Interesting Drama in Years"—William Winter, N. Y. Tribune
Prices - - $1.50 to 25c
SEATS NOW SELLING

YOUR HOME

can be built or bought on money borrowed from Home Building and Loan Association.

Many people own their property who otherwise could never have had it.

Interest at favorable rates, with principal easily repaid in small monthly payments.

Apply to Home Building and Loan Association or Arthur E. Crone, Secretary.

tu-th

"AT THE FOUNTAIN" SPECIAL

AZUREA SUNDAES 10c
PYRAMID SUNDAES 15c
MAJESTIC SUNDAES 10c
PRINCETON DELIGHT 15c

CRANE'S PHILADELPHIA ICE CREAM

DON'T YOU WANT TO TAKE SOME HOME?

T. S. Armstrong

THE APOTHECARY Cor. Park and North Aves.

PERSONAL.

E. L. Suffern, of North Plainfield, has gone west on an extended pleasure trip.

Miss Sarah Brown, of Jersey City, has returned home after a visit with friends in this city.

Miss May Manley, of West Sixth street, is spending her vacation at Oyster Bay, Long Island.

David J. Carney attended the Robert Davis Associations' annual outing at College Point yesterday.

The Misses Annie and Kitty Geary, of West Fourth street, are spending their vacation at Asbury Park.

Mr. and Mrs. Roy Phillips, of West Front street, have returned from their vacation spent at the seashore.

Misses Mabel and Ethel Pearson, of 1018 East Front street, have gone to Orange to spend their vacations.

Dr. Charles Davis, of Park avenue, has returned from his vacation which he spent at Moosehead Lake, Me.

Mr. and Mrs. Charles Shirley and children, of West Sixth street, have returned from their visit at Lake Hopatcong.

Mr. and Mrs. Giddis, formerly of Grove street, have taken up their residence in the New Madison in their own home.

Miss May Smith, of West 117th street, New York city, is visiting Miss Anna Miltner, of West Second street, for three weeks.

Miss Florence MacDonald, of Park avenue, came home from Lake Hopatcong last night, after spending her vacation there.

Walter M. McGee and family, after a summer spent at Mouse Island, Maine, have returned to their home on Rockview avenue.

Kerro Knox, who has been visiting at his home on Rockview avenue, has gone to South America on an extended business trip.

Mrs. V. W. Nash, Jr. of North avenue, returned last night from Lake Hopatcong, where she has been camping for the past two weeks.

Miss Ethel Humphrey, of East Front street, has returned from Lake Hopatcong, where she has been camping for the month of August.

Daniel R. Douglass and family have returned to their home on Grove street at the end of the season spent in their cottage at Manasquan.

Mrs. M. A. Randolph of East Front street, left for St. Paul, Minn., yesterday. She will make stops at Niagara Falls and Chicago each way.

Mrs. D. J. Yerkes and her daughter, Miss Yerkes, have returned to their home on Grove street, after spending the summer at Oneonta, New York.

Mrs. William L. Smalley, Sr., mother of borough Councilman W. L. Smalley is very ill at the home of her daughter, Mrs. Henry Dunbar, on Union street.

Franklin Clyde Doane, of East Seventh street, has resigned his position in New York city, which he has held this summer, and will go back to Williams College next week.

The Misses Ethel and Hazel Mitchell, of Watchung avenue, have returned to their home in this city after spending the month of August at their camp on Lake Hopatcong.

Dr. Raymond Stevens, of East Front street, who returned this week from his vacation, has planned a short pleasure trip for Saturday and Sunday, returning on Monday.

Mrs. I. Irving and Mrs. Melissa Cook, of East Fifth street, attended the funeral of Mrs. Gertrude Jackson Morse, formerly of this city, but recently of Bensonhurst, L. I. Burial was in Evergreen cemetery, yesterday.

Will Resume Study.

Rev. Thomas Francis will resume his class of Bible study Friday afternoon at 3:30 o'clock at the church at the corner of Duer street and Craig place. The subject for study for the winter will be the book of Revelations. All are cordially invited to be present.

Out For Borough Constable.

The petition of William Pangborn for the Domecratic nomination for constable in North Plainfield was filed at 9 o'clock last night with the borough clerk. No other candidates are out for the office in either party.

Franklin Council, ..o. 41, Jr. O. U. A. M., will meet tonight and consider plans for the winter months.

Lydia Chapter, Order Eastern Star Lodge, will hold its first fall meeting in Masonic Hall, tomorrow night, when plans for the winter will be discussed.

—Neuman Bros. will offer for tomorrow's trade an exceptionally fine assortment of Bartlett pears, the finest that grow, at reasonable prices.

SOMERVILLE.

The regular meeting of the W. A. B. of Somerset Hospital was held in the Engine House yesterday. Important business was transacted and the new house committee appointed.

Miss Bertha Cooper left today for a two weeks' trip to Bermuda.

Miss Eleanor Brokaw has gone to Harvey Cedars for two weeks.

Wilbur Garretson, who has been spending a few days at Camp Leisure, Lake Hopatcong, has returned home.

Mr. and Mrs. William W. Brokaw have been the guests of Miss Alice Crane, at High Bridge.

Thomas B. Bowie, of Brooklyn, hav been visiting relatives on Bridge street.

CHRISTIAN FIELD.

Rev. Dr. Samuel McBride, who occupied the pulpit of the First Baptist church last Sunday, will again preach at that church on Sunday, morning and evening.

Beginning next Sunday the Sunday-school of the Church of the Holy Cross will meet at 9:45, the morning service will be held at 11 o'clock and the evening service at 7:45 o'clock.

JOINT MEETING OF THE DEMOCRATIC COMMITTEES.

There will be a joint meeting of the members of the Democratic State auxiliary committee and the executive committee of the Federation of Democratic Clubs of New Jersey, at the Hotel Sterling, Trenton next Saturday afternoon at 2:30 o'clock. At that time arrangements will be made for the annual convention of the feredation of clubs and for the part the auxiliary committee is to take in this fall's campaign.

Chairman Grosscup, of the Democratic State Committee, will be present and confer with the committees. The annual convention of the federation of clubs will be held on the afternoon of either the first or second Saturday of October, and it is expected that Governor Wilson and others will address the delegates. There are over 300 Democratic clubs in the State, and each club is entitled to two delegates.

Job H. Lippincott, of Hudson county, is chairman of the Democratic State auxiliary committee, and Ray E. Mayham, of Union county, is president of the Federation of Democratic clubs.

DIES OF INJURY IN TROLLEY SMASH.

Francis Lorentz, of Union avenue, Saybrook, one of the victims of the trolley smash Tuesday night at North Broad street and Newark avenue, Elizabeth, died yesterday shortly before noon in the Alexian Brothers Hospital, where he was carried immediately after the accident. An autopsy performed by Dr. Conover, of Elizabeth, disclosed the fact that Lorentz's body was a mass of abrasions from head to foot. In addition to this he had suffered a ruptured peritoneum and a ruptured mesentery. Any of the three were sufficient to cause death.

Lorentz, according to witnesses, was standing on the rear platform of the Main line car that was run into at the Newark avenue switch by an Elizabeth-Newark car and the heavy iron guard rail on the platform of the Main line car. When picked up he was unconscious and only regained consciousness for a short while before his death. The county physician has granted a burial permit.

Several other people were hurt in the accident, but all were only slightly injured and sent home.

KILLED BY TRAIN SHE WAS TO TAKE.

Passaic, Sept. 7.—Mrs. Elizabeth Dunlap King, a widow, 67 years old, said to be the mother of Browning King, a New York clothier, was struck by an Erie passenger train at the Carlton Hill depot at 10:50 yesterday morning and instantly killed. She had intended to take the train to Passaic to visit her daughter, who is to undergto an operation in St. Mary's Hospital. Mrs. King lived with a married daughter, Mrs. Mary E. Oliver, at 11 Myrtle street, Rutherford.

She stood too near the rails as the locomotive passed her. Her skull was fractured and an arm broken. Coroner Tracey decided no inquest necessary, it being proven that the woman's eyesight was impaired.

DIED.

HOPTON—Suddenly, at Garrison, On-the-Hudson, Lemuel R. Hopton beloved husband of Louise F. Hopton.

Funeral private at New Haven, Conn.

WE ARRANGE LOANS

to the entire satisfaction of our customers and the RATE OF INTEREST charged is only SIX PER CENT. A YEAR. We also make a fair charge for services rendered in searching records, appraising security, etc. In addition to the privilege of making easy weekly or monthly payments, we also give a COPY of agreement, which shows amount advanced, number of payments, and discount.

HONORABLE DEALING and COURTEOUS TREATMENT.

HOUSEHOLD LOAN CO.,
148 E. FRONT ST., PLAINFIELD. NEW JERSEY.
Office Hours 8 a. m. to 6 p. m. Telephone 820-J.

AUCTIONEERS
WM. A. SCHORB & CO.,
Plainfield Second-hand Furniture Store.
Are prepared to conduct auctions of Household Goods, Real Estate or Personal Property; Prompt Service and Satisfaction Guaranteed; also dealers in second-hand furniture; we buy and sell everything.
120 Madison avenue, Jackson Building. 'Phone 1707-W.

Watchung Express Co.
Incorporated.
120 Madison Ave. Tel. 1064-M-2
All Orders Promptly Attended To.

James J. & Chas. A. Higgins
UNDERTAKERS AND EMBALMERS
Announces the opening of their office at
332 PARK AVENUE, Cor. Fourth Street
TEL. CONNECTION—NIGHT AND DAY SERVICE
New Jersey and New York Licenses
Established in Elizabeth since 1868

T. A. MOORE
UNDERTAKER
Office and Residence,
614 East Sixth St. 'Phone 741-R.

Established 1872.
P. CASEY & SON.
UNDERTAKERS AND EMBALMERS
Office 116 Park Ave. Tel. 836-W. Res. 417 W. 3d St. Tel. 903-R. Office open day and night. N. Y. office 10 E. 23d St. Tel. 2094-Gramercy

A. M. RUNYON & SON,
UNDERTAKERS.
402 Park Avenue. Telephone No. 40. Office open day and night. Office of Hillside Cemetery. New York office—50 Great Jones St. Tel. call 3245-Spring. New York Embalmers License—1228. New York Registered Licensed Undertaker No. 215.

Chas. L. Stanley,
159 East Front St. 'Phone 928
Headquarters for choice Cut Flowers and Potted Plants. Floral design work a specialty.
33,000 feet of glass. South Ave.

L. L. MANNING & SON.
STEAM GRANITE WORKS.
Corner Central Ave. and West Front St. Opposite First Baptist Church

Classified Advertisements

SITUATIONS WANTED—FEMALE.

GOOD cook can take a situation; Plainfield references. Address H. S. A., care Press. 9 5 3

WHITE woman wishes washing at home. Address White, care Press 9 6 3

COLORED woman wants day's work. 541 West Fourth St. 9 6 3

POLISH girl wants position; good reference. 215 Muhlenberg place. 9 7 3

LAUNDRESS would like washing to take home. Call 413 New St. 9 6 3

POLISH girl lately landed, wants position at general housework. 657 South Second street. 9 7 3

COLORED woman wants position as plain cook. 320 Plainfield avenue.

COMPETENT cook (white) desires position. Call 523 West Sixth street. 9 6 3

HOUSEWORK, chambermaid, waitress or laundress; reference (colored). Anthonys, 215 Muhlenberg place. 9 6 3

WOMAN wishes dressmaking at home. 27 Somerset street. 9 6 3

LADY understanding dressmaking would like position in private family or with dressmaker by the day. Address 17 Lincoln place. 9 5 3

FIRST-CLASS laundress, colored, wants day's work. 311 Plainfield avenue. 9 7 3

POLISH girl wants general housework. 681 West Third St. 9 5 3

PIANOS AND ORGANS.

$65.00 CASH, buys fine upright piano; 3 pedals, latest improvements; sold for storage; great bargain. Call at once, N. J. Piano Co., 315 West Front street. 8 25 tf

MAHOGANY Aeolian piano, costing $850, will sell for less than half; splendid condition; like new. B. Wood, 543 West Eighth St. 9 7 2

Fruit for Preserving
AND THE TABLE
Choice Peaches, Bartlett Pears, Plums, Apples and Melons.
ALL CAREFULLY SELECTED.
NEUMAN BROS.
GROCERS
Watchung Ave. and Fifth St. Telephone 760
Efficient and Rapid Delivery Service to All Parts of the City

SITUATIONS WANTED—MALE.

EXPERIENCED man wants position as gardener or coachman; good reference from present and past employers. Address W., care Press. 9 6 6

WANTED—Position as chauffeur; 4 years' experience. M. Munn, 102 Brighton avenue, Perth Amboy, N. J. 8 24 6eod

YOUNG married man (white) wants work on a gentleman's place (with house preferred). Address M. F. P., care Daily Press. 9 5 6

RELIABLE colored man wants to attend to furnaces; good Plainfield reference. J. H. Thomas, 215 Plainfield avenue. 9 7 3

HELP WANTED—MALE.

WANTED—A good boy about sixteen years old, who wants to learn plumbing or tinning trade. Call 23 Vine street. 9 6 3

A MAN to help on farm. Address (Z), care Press. 9 5 3

ROOMS AND BOARD.

TWO connecting front rooms; second floor; furnished or unfurnished; gas, bath, telephone; near Crescent avenue and select boarding houses; adults only. Address E. N., care Press. 8 31 6

NEATLY furnished rooms, with private family; rates reasonable; improvements. 420 Madison Ave. 9 5 1m

TO LET—Two furnished rooms, all improvements; nice neighborhood; suitable for man and wife or two gentlemen. Address M. S., care Press. 9 6 3

ONE large front room and one single room with board. Apply Mrs. A. L. Waldorf, 134 Crescent avenue. 4 15 tf

ATTRACTIVE room for couple; exceptional table. Mrs. Williams, 137 Crescent avenue 12 5 tf

LARGE room with board in quiet, select home. 602 Madison avenue. 8 15 1mo

FURNISHED rooms, light and airy, in nice neighborhood, near centre of town. 225 East Fifth st. tf

MONEY TO LOAN.

MONEY TO LOAN on bond mortgage. Mulford, opposite depot. 12 9 tf

TITLES abstracted for purchasers of real estate and bond and mortgage loans. Chas. J. McNabb, 205 North avenue. 2 16 tf

MONEY TO LOAN on bond and mortgage. Charles L. Moffett, attorney, Woodhull & Martin building. tf

MONEY to loan on first bond and mortgage, in sums ranging from $1,000 to $5,000. J. V. E. Vanderhoef care of Woodhull & Martin Co. 2 17 tf

MONEY to loan on bond and mortgage. J. T. Vail. 4 9 tf

MORTGAGES placed on good security. Francis J. Blatz First National Bank Building. 8 21 tf

$25,000 TO LOAN at 5 per cent in sums to suit, on good mortgages. Elston M. French, 171 North avenue 8 19

EMPLOYMENT AGENCY.

MURRAY'S Employment Registry, 226 E. Front street. Reliable help, moderate fees; temporary help at short notice. Near Y. W. C. A. Phone 666. 9 20 tf

EMPLOYMENT Agency, Mrs. Keller, 22 Somerset place, the oldest and most reliable (all nationalities). Phone 1724 7 1 tf

HELP WANTED—MALE AND FEMALE.

MIDDLE-AGED couple, on farm; no children. Address Farm, care Press. 9 5 3

SITUATIONS WANTED—MALE AND FEMALE.

MAN and wife want situations; man as waiter, butler, cook; wife as chambermaid, general housework; experienced workers, with references. Call 204 Plainfield Ave. 9 6 3

WANTED—MISCELLANEOUS.

WANTED—Pony cart and harness. Address C. H., care The Daily Press. 7 13 tf

HELP WANTED—FEMALE.

WANTED—White girl to care for children and do upstairs work. Apply afternoons,— 248 East Ninth street. 8 23 tf

SKIRT SEAMERS, EXAMINERS, FINISHERS; ALSO TIME WORKERS WANTED. APPLY NAT LEVY & CO., RINK BIULDING. 8 30 tf

WANTED—Operators, also learners on ladies' muslin underwear. Shiller Bros., 320 West Front street. 9 2 1mo

WANTED—Girl for general housework. Mrs. Hockridge, 131 Crescent avenue. 9 5 tf

STENOGRAPHER, must have experience; state salary desired. Address Careful, care Press. 9 6 2

WANTED — Competent cook, white; good home and good wages. Call 556 Belvidere Ave. 9 5 3

GIRLS wanted. Standard Hair Co., North avenue. 9 6 4

WANTED—White cook and laundress for family of two ladies. Apply Thursday and Friday, between 1 and 4 p. m., Miss Mellick, 319 East Seventh street. 9 6 2

WANTED — Experienced cook; Plainfield references. Call 1106 Park avenue. 9 7 3

WANTED—Cook and laundress (white). Mrs. Judd Stewart, 57 Willow avenue. 9 7 3

WANTED—Young white girl to assist with housework. 423 Central avenue.

WANTED—A chambermaid and waitress; white; with references. Apply 1106 Park Ave. 9 7 2

WANTED — Maid for general housework; no laundry work. 1406 Watchung avenue. 9 7 tf

WANTED—A competent girl for general housework; no washing. Apply 1045 Myrtle Ave. 9 7 3

WANTED—Girl for general housework; two in family. 624 Park avenue. 9 7 tf

WANTED—A Protestant girl for general housework; no laundry; 3 in family; good wages. 1205 Evergreen avenue; 'Phone 1051. 9 7 2

WANTED—Competent girl for general housework; two in family; no washing; wages $25; references required. Apply 1405 Watchung avenue. 9 6 3

WANTED—Immediately, at Central Empolyment Registry, 430 Watchung avenue, housemaids, cooks, waitresses. 9 6 3

WANTED—Competent white laundress, also a waitress. Apply 996 Central avenue, after Thursday, September 7. 8 30 tf

A WOMAN to help with general housework; no washing. Address General, care Press. 9 5 3

FIRST-CLASS laundress wanted by the day. Apply 155 Crescent Ave. 9 5 3

WANTED—A nurse girl; white. 212 East Fifth St. 9 5 3

WANTED—Young girl to assist waiting on table for night dinners. 433 East Seventh street. 9 2 tf

WANTED—Strong girl able to wheel invalid's chair during day. 145 East Sixth street. 9 2 tf

WANTED—White girl for general housework; no washing; references. 329 Franklin place. 9 2 tf

MILLINERS WANTED, EXPERIENCED MILLINERS; EXCELLENT POSITIONS FOR COMPETENT PERSONS. APPLY TO BONN'S MILLINERY STORE. 8 31 tf

COOKS, waitresses, nurses, general houseworkers, chambermaids and laundresses, married couples, white and colored. Call Mrs. Keller's Agency, 22 Somerset place. 'Phone 1724. 8 31 1mo

WANTED—Girl for general housework. 515 Belvidere avenue. 8 30 tf

WANTED—Laundress for three days a week. Apply 996 Central avenue, after September 7. 8 30 tf

WANTED—Girl to make herself generally useful and do errands. 141 East Fifth St. 8 19 tf

FOR RENT.

APARTMENT to let in Jackson building. Inquire Fred Endress or janitor. 12 17 tf

TO LET—Store, 326 West Front street, near Grove street. Apply Nagle's drug store. 8 3 tf

TO LET—Office or desk room. John Manley, 321 Park avenue. 7 5 tf

TO LET—Two new, attractive 8-room houses; Netherwood section; every improvement; parquet flooring; large lot; plenty fruit; $35. Ernest T. Hand. 8 19 tf

TO LET—Choice eight-room corner flat. Apply Alex Thorn, 15 Craig place. 7 6 tf

FOR RENT—2 floors, back of my offices, with entrance from Second street. D. Foster Updike. 8 21 tf

THREE or four rooms; central location. J. Manley. 6 13 tf

TWELVE-ROOM house for rent (510 West Seventh) from October 1. Doane & VanSyckel. 8 18 tf

FOR RENT—Furnished, artistic modern house and stable or garage; all fruit and vegetables; best residential street; near trolley and station. Agents protected. Telephone 1378-L. 9 1 1m

TO LET—4-room flat, $15. Geo. J. Finger, 120 West Front St. 9 5 tf

TO LET—A house of 6 rooms; all improvements; $30 per month. Seventh street and Monroe avenue. Frank Linke. 8 26 tf

TO LET—Two apartments, 6 and 7 rooms; all modern improvements; Woodland Ave., 8 minutes from station. Call at new buildings, near Putnam Ave. 10 25 tf eod

TO LET—A twelve room house and stable, with large lawn and garden. Apply to F. E. Kinsman, or real estate agents. 9 7 6

FOR RENT—Eight room house, all improvements. Isaac Vail, 138 North avenue. 8 28 tf m-th-s

TO LET—Seven rooms; all improvements; near Seventh street. 613 Monroe avenue. 8 18 1m

TO LET—6 room flat, $14, $12; 5 room flat, all improvements, $18.50; store, East Fourth street, $14; brick stable, $12; garage, on East Fourth street, $40. Chas. H. Hand. 9 5 6

FOR RENT—OFFICES IN MARSH BUILDING. APPLY ROOM 3. 9 7 6

TO LET—(2) lofts, 28x100; Abrams' new building; suitable for lodge rooms, or light manufacturing; all improvements. Apply 229 West Front street. 9 7 3

TO LET—3 rooms. 180 Somerset street.

TO LET—Half double house, five rooms, $12. A. B. Stites. 9 7 3

SEVEN-ROOM house to let; all improvements: 47 Whitewood avenue. Inquire Mrs. Mellick, Marshall's Laundry. 9 6 6

FOR RENT—Brick stucco house, park section of borough; newly painted and decorated; gas, electricity, open plumbing; $50; Address Bargain, care Press. 7 6 tfeod

TO LET—Rooms newly furnished; decorated; also rooms for light housekeeping; improvements. 15 Grove street. 9 2 1mo

TO LET—Front apartment, two rooms and bath; Stirling Building; $18 per month. Apply Plainfield Trust Company. 9 6 6

TO LET—Five rooms; part improvements. Inquire 90 Grandview avenue. 9 2 6

FOR RENT—8-room house, all latest improvements; good location; $32.50; seven-room house, all improvements, $25; also 7-room house, $20; also house, $17; houses and lots for sale. D. F. Dugan, 511 East Seventh street. 9 2 tf

FOUR room flat to let; improvements; also barn. 1139 South Second street. 8 31 6

TO LET—A first class store and 7 rooms overhead in Main street, Dunellen. Apply to F. Linke. 8 26 tf

TO LET—An apartment, 227 West Front street; steam heated, 6 rooms, bath; up to date; rent $27.50. F. Linke. 8 26 tf

NEW drug store to rent; no other store within a mile; corner Grant avenue and Second street, Plainfield, N. J. Apply M. F. Watson, Plainfield, N. J. 8 27 tf

TO LET—Seven rooms, all improvements; not water heat; $25. M. F. Gano, 142 North avenue. 4 21 tf

LOST AND FOUND.

LOST—Monday night at Proctor's, wallet containing valuable papers. A liberal reward will be paid to finder and no questions asked. Louis Eggerding, 121 Park Ave. 9 6 2

LOST—Young grey striped cat, white under body, legs and face; bushy fur; slightly lame; if parties who were seen to pick same up on Tuesday before noon on Reinhart property on Belvidere and Netherwood avenues, do not return at once, they will be prosecuted. 'Phone 1167. 9 7 3

LOST—Sunday night, gent's blue serge coat. Inquire at Press office, reward. 9 5 3

MISCELLANEOUS.

STORE your furniture with the Plainfield Storage Company; reasonable rates. Orders left for moving vans. Nagle's, Front and Grove Sts. 1 7 tf

PASTURE for cows. 1261 East Front street. 7 5 tf

THE EXCHANGE, No. 335 West Front street. Tel. 961-R. Largest display in furniture, rugs, bedding and general household goods in the city. Cash or liberal credit. An honest man's promise to pay—that is all we ask 1 5 tf

PATSY DIONA—Sewer contractor, 305 Watson avenue, cellars excavated, cesspools constructed, sewers guaranteed ten years; office open 6 a. m. to 5 p. m. Tel. 1666-L. 8 21 1mo

RIDING lessons; fine saddle horses to hire; horses boarded; exchanged. Riding School, 775 Kensington avenue. 'Phone 194. 7 24 tf

H. H. BUTLER, D. V. S.—Pet animals a specialty. OFFICE AT GANDL'S Riding School, Kensington avenue, near Putnam. Telephone 194 (cut out for reference). 1 8 tf

FOR SALE.

FOR SALE—Very pretty shetland pony, four years old; price $150. P. O. Box 301, Plainfield, N. J. 6 28 tf

HORSE, wagon and harness for sale. Hedden's livery stable. 9 5 3

FOR SALE—Cylinder stove, with pipe; in good order; price $6. Apply 765 Kensington Ave. 9 6 3

FOR SALE—Two top wagons, cheap. A. B. Stites, Tel. 946-L; 19 Somerset street. 9 7 3

FOR SALE—Two Singer sewing machines; any reasonable offer accepted. Address "Guarantee," care of Press. 9 6 3

FOR SALE—Dining room furniture, quartered oak, sideboard, table and six chairs, in first class condition; price $45; a bargain. Apply 765 Kensington avenue. 9 6 3

FOR SALE—Pigeons. 825 Clinton avenue. 8 26eodtf

ELECTRIC rectifier for charging electric automobiles for sale cheap. Address, 1203 Putnam Ave. 8 21 tf

FOR SALE—Physician will sacrifice 1910, 4-seat, 30 H. P., automobile; value new $2,000; in perfect condition; 25-mile demonstration to any prospective buyer; can be seen by appointment. Telephone 676-L. 9 6 6

FOR SALE—Just received from New York all kinds of new and second hand clothing for women and children; portiers and table linen. Neumann's, 210 Richmond St. 9 6 3

FOR SALE — Sweet corn, 20c dozen; preserving grapes, 40c basket of 20 lbs, at 922 Watchung avenue. No deliveries. 9 6 3

FOR SALE—Boiler, radiator and pipes; will warm up to eight rooms or greenhouse. Harrison, 116 Madison avenue. 9 6 3

THOROUGHBRED Airedale puppies for sale at Parker's Dog Haven, Mountain avenue near Leland avenue. 8 14 tf

REAL ESTATE FOR SALE.

FOR SALE—At Somerville, N. J., 9-room house, part improvements, barn and fine chicken houses; lot 100x150; 5 minutes from depot. J. V. E. Vanderhoef, care Woodhull & Martin Co. 4 7 tf

CHOICE LOT for sale—Berkley Ave., Netherwood; 95 ft. front by about 235 deep. R. I. Richardson, Westfield, N. J. Phone 66-J. 10 8 tf eod

PROPERTY FOR SALE—9-ROOM HOUSE, STEAM HEAT, ALL IMPROVEMENTS, 155 CRESCENT AVE.; 12-ROOM HOUSE, HOT WATER HEAT, 3 BATHS, FINISHED IN THE BEST MANNER; LARGE LOT; 118 WEST EIGHTH ST. TWO-FAMILY HOUSE, 726 EAST SEVENTH ST., LOT 50x200; PRICE LOW. I HAVE CHEAP PLACES FOR SALE, CASH OR INSTALMENTS. CHARLES H. HAND, 319 WATCHUNG AVE. 9 5 6

FOR SALE—A few choice lots on Union street; the cheapest lots in Plainfield for the money. J. T. Vail. 7 19 tf

HOUSE for sale on Clinton avenue, a few minutes to depot; 8 rooms, bath, all modern improvements; fine condition; a bargain. Apply to J. V. E. Vanderhoef, care Woodhull & Martin Co. 5 8 tf

OLD papers for sale; put up in packages of 100 copies for 10c. Apply at this office. tf

REAL ESTATE AGENTS.

REAL ESTATE for sale, rent and exchange. Insurance in strong companies at lowest rates; money loaned on real estate. Thickstun & Emmons, 197 North avenue. tf

THOSE desiring to own a farm should consult one who has been selling farms for years, and he is yours truly, William Henry Rogers, 136 Park avenue, Plainfield. tf

WANTED TO RENT.

WANTED—3 unfurnished rooms, centrally located. Address W. E. care of Press. 8 31 tf

DEMOCRATS MIX-UP FOR THE SHRIEVALTY

The consensus of opinion among Democrats who are interested in the coming fight for the nomination for sheriff is that the vote will be cut up to such an extent that the nomination might go to the "least expecting candidate." The fact that there are three prominent Elizabeth Democrats in the race is the argument used to prove that in Elizabeth, at least, the vote will be pretty well divided. In Rahway and in some of the territory surrounding Rahway, Clarkson, the Democratic candidate from that city, is expected to get a big vote.

It seems to be the general opinion in Elizabeth among the supporters of the three Elizabeth candidates that the Democratic primary vote will be so split up between Collins, Fay and Schlotterer that there will be little left for Brodhead and Clarkson. It is expected that Fay and Collins will get their biggest vote in the downtown section of that city and that Schlotterer will get a big share in the Fifth, Seventh and Ninth. The vote in the Sixth and the Eighth wards will be split up considerably, the dopesters contend, but the local candidates will come in for the biggest share. In the three other wards of that city the Democratic vote is light and the result has not been figured out.

Friends of Schlotterer look to him to get quite a little vote in this city, the home town of Brodhead, for the reason that some of the more active Democrats in this city are said to have promised Schlotterer that support which would probably go to Brodhead but for the fact that the announcement of Brodhead's candidacy came after local Democrats had pledged their support to Schlotterer.

Shortly after he filed his petition Fire Commissioner Collins declared that the "merry contest was now on in real earnest and let the best man win." Supporters of the fire commissioner expect him to get his biggest vote in the First ward, Elizabeth, where he has been an active worker in the interest of the party for many years. Collins is an enthusiastic adherent of the direct primary law, which, he says, is the proper thing because it gives every candidate an opportunity to fight on his merits.

Freeholder J. Logan Fay is quietly campaigning in the county and wears a confident air these days. The freeholder has done quite a little "sounding" in the districts outside of Elizabeth and seems to be pleased with the result.

THE FORUM.

Public Drinking Cups.

Editor, The Daily Press:—

Prompted by the wisdom with which it is endorsed the Health Board of the State of New Jersey has "ordered" that the tumblers or drinking glasses heretofore found under the faucets of the ice coolers on railroad cars must be removed. This order was obeyed and then the public is confronted with a cooler full of water but no means of getting at it.

The reason is "germs," of course. No one is known to have contracted disease from these glasses, but the theory, on which the action is based demonstrates to the theorist that any "germ," disease known ought to be spread by these glasses, then if it isn't so, having the power, the board acted on the theory and let facts go hang. Hundreds, perhaps many thousands of men, women and children, have suffered severely during the intensely hot days from thirst, much aggrevated by the dust. To be sure, anyone may provide the "individual cup," which will be free from "germs," but it's owners. This costs some money, necessitates carrying a tin cup in your pocket or satchel, and, so carried, is liable to become the dwelling of all sorts of "germs." To be consistent, the board ought to compel the people to carry sterilizing outfits to make their cups safe from "germs." Also, while they are about it they should order everyone to provide themselves with individual sterilized rubber covers for the car seats, rubber gloves for hands and sterilized gauze for the face, because the car seats offer a much better refuge for "germs" than does the clear, smooth glass which was rinsed everytime it was used by most people.

When the health boards fall to fighting "germs" invisible to all but the canny bacteriologist, it is a debatable question whether they do not hurt the people far more than they do the probably mythical "germ"—mythical because it looks as if the day would come when they will have to acknowledge that the "germ" is but a tissue change caused by that thing one terms disease, and known not what it is, whence it comes, or whither it goes. Cleanliness, individual drinking vessels, etc., are very desirable, but expediency and common sense should rule in such matters as watering the public.

W. V. HARRISON.

The Only Two Depositors.

Gloucester City, Sept. 7.—The postal savings depository opened at the local postoffice yesterday. The first depositor was Rev. Carrol M. Burck, rector of the Church of the Ascension. Miss Marie Kearney was the second and they were the only two.

—Don't forget our job dep't.

There is an uncommon soda cracker packed in an uncommon way, which keeps it uncommon good—it is

Uneeda Biscuit

In the moisture-proof package

5c

Never sold in bulk

NATIONAL BISCUIT COMPANY

Uneeda Biscuit

Always fresh—crisp—good—clean. Always wholesome.

5c

NATIONAL BISCUIT COMPANY

PAINTERS AND DECORATORS.

AGENTS FOR
LIKE TILE
The Sanitary Wall Covering.
WOOD KRUSTA
Aorochrome Washable Wall Decoration.
Interior Decoration a Specialty
Woolston & Buckle
Painters and Decorators,
145 North Avenue.

Paint that Stays Painted
That has been my slogan for years. I aim to do the best possible painting—using only the best materials that the manufacturers can furnish, and employing the most skilled mechanics that can be procured. I stand back of every job I do, and when I am allowed to use my own judgment in regard to the best method of doing it, I will gladly make good any work that by any chance proves defective.
JAMES C. HANSEN
Dealer in Wall Paper, Paints, Oils, Glass, Etc.
141 East Front Street, Plainfield.
Tel. 346.
Estimates cheerfully furnished.

JOHANSEN BROTHERS
Painters & Decorators
OFFICE 169 NORTH AVE.
The Mulford Real Estate Agency.
First Class Work Guaranteed.

TERRY BROS.
Painters & Paperhangers
Formerly with Woolston & Buckle.
PAPERHANGING A SPECIALTY
Tels. 64J—1542L 10 Linden Ave.

M. WARREN
PAINTER, DECORATOR and PAPERHANGER
85 SOMERSET ST.
opp. Sangermund Hall. Tel. con.

Have You Tried "JELLO?"
Many people are very fond of this Refreshing Dessert. You will like it too. It is so easy to prepare and serve. Try it. Groceries, Fresh Fruits and Vegetables.
Prompt, free deliveries.
W. W. DUNN
THE PARK GROCER
Duer St. and Lincoln Place

Hodge's Pharmacy.
Y. M. C. A. Building.
BELLE MEAD SWEETS.
Telephone 62.

COAL DEALERS.

JOS. HARRIGAN
Old Company's Lehigh Coal
Boulets prepared Anthricite Coal
$5.00 per ton.
929 South Avenue
Telephone 198.

WALTER TEMPLE
Successor to Rheaume.
COAL
OFFICE AND YARD
674 South Second St. Tel. 231

TenEyck & Harris,
Dealers in
LEHIGH VALLEY COAL
Office Rowley's Drug Store, 218 W. Front St. Tel. 2081-J-2

GEORGE O. STEVENS
747 WEST FRONT ST.

R. L. CLINE
(Successor to C. H. Ruggs & Co.)
BEST QUALITY LEHIGH COAL
Yard and office 432 W. 3d St. Tel. 93

TenEyck & Kelley
COAL
741 SOUTH AVE. Tel. 1155

N. Meyers & Sons
BEST LEHIGH COAL
Office, 121 Watchung Ave. Tel. 1152-W
Yard, Washington and East Fourth Streets. Tel. 607-L

Richard Parrott, Jr.
BEST GRADE OF LEHIGH
COAL
'Phone 1569. 686 South Second St.

CHAS. E. VAIL
Jeweler and Optician
has RE-OPENED at his new location
236 Park Avenue
Opposite North Ave.
All are cordially invited to inspect his new store.
Eastman's Kodak Supplies

YOUR OPPORTUNITY
is available right in your own town. Many useful, serviceable and up-to-date pieces of FURNITURE are now on our floors and the factories are shipping us daily furniture of quality and character.

POWLISON & JONES
showrooms exhibit an assortment of Furniture which will provide for your needs at a very reasonable outlay of money. Now Mrs. Housekeeper be just---come and see for yourself and your own best interest and happiness
149-151 E. Front St. Plainfield, N. J.

Arrival and Departure of Mails.

Plainfield Postoffice.

June 4, 1911.

NEW YORK MAILS. Arrive—6.20, 8.00, 8.40, 11.45 a. m., 1.20, 2.00, 5.00, 5.30, 6.30 p. m., 12 midnight. Close—6.20, 8.00, 9.00, 10.30 a. m., 12.10, 2.00, 3.50, 6.00, 7.10, 7.45, 9.00 p. m.

SOMERVILLE AND EASTON. Arrive—8.40, 10.00 a. m., 12.20, 3.15, and 7.00 p. m. Close—6.30, 8.00 a. m., 12.35, 1.30, 4.30, 6.00 p. m.

PHILADELPHIA—Direct. Arrive—6.20, 8.00, 8.40, 11.45 a. m., 12.20, 2.20, 7.00 p. m. Close—6.20, 11.30 a. m., 12.35, 2.00, 3.50, 6.50, 9.00 p. m.

THROUGH FAST MAIL FOR EAST. Close—12.10, 3.50, 7.10 p. m.

DIRECT THROUGH FAST MAIL FOR WEST. Close—6.20, 11.30 a. m., 1.30, 5.00 and 9.00 p. m.

DIRECT SOUTHERN MAILS. Close—6.20 a. m., 12.35, 3.50, 6.50 and 9 p. m.

PENNSYLVANIA, West of Easton. Close—6.20 a. m., 1.30, 7.45 p. m.

ELIZABETH—Direct. Arrive—6.00, 8.40, a. m., 1.20, 3.30, 5.30 p. m. Close—8.00 9.00, 10.30 a. m., 12.10, 2.00, 6.00, 9.00 p. m.

NEWARK—Direct. Arrive—8.00, 8.40 a. m., 7.30, 3.30, 5.30 p. m. Close—6.20, 8.00, 9.00, 10.30 a. m., 12.10, 2.00, 3.50, 5.30, 6.00, 9.00 p. m.

WATCHUNG. Arrive—1.00, 6.45 p. m. Close—9.00 a. m., 5.30 p. m.

WARRENVILLE. Arrive—1.00 p. m. Close—9.00 a. m.

SUNDAY MAILS. Office open from 8.30 to 10.30 a. m.
Mail closes at 6.15 p. m.

R. H. BIRD, P. M.

GRIFFEN SPECIAL
Famous Dresden Double Coated Enameled Ware 23c each
Griffen Special Sales Are Rare—Because They Are EXCEPTIONAL Bargains.
Take your choice—any of our stock of articles in this quality ware at the remarkably low price—23c each.
Tea Pots, Saucepans, Wash Basins, Milk Cans, etc.
Come in and see what an exceptional bargain we offer at this price.
Remember, this ware is double coated with a pure, sanitary enamel that will last for years.
A. M. GRIFFEN CO.
119-123 East Front St., Plainfield, N. J. Two 'Phones, 6-214

USE PRESS WANT ADS

GOVERNOR WILSON TO STUMP THE STATE

If the plans which are now being formulated by Governor Wilson and his advisers are carried out, the coming campaign in New Jersey will at least equal, if not surpass, the one of a year ago, when Governor Wilson successfully stumped every county in the State.

The Governor, according to some of his close friends, is preparing to give up the month of October to a speaking tour, which will include every county in the State. The governor, so it is said, intends to appeal to the people to select a Democratic legislature, on the grounds that it is necessary for him to have the members of his party in control of the lawmakers so that he can carry out the promises he has made. Every county will be visited by the governor, from Sussex to Cape May.

Not alone do the plans of the governor call for an aggressive election campaign, but, it is understood, the governor is also going to have a prominent part in the primary campaign too. At least, so far as Hudson and Essex counties are concerned for his close friends say that he has already made up his mind to stump Essex county before the primaries and appeal to the Democrats to nominate the Wilson candidates for the assembly in preference to the candidates placed in the field by the machine.

In Hudson, too, Governor Wilson is keenly interested, and he is said to have promised those assemblymen who stood by him last winter and who are seeking renomination that he would go to Hudson and make some speeches in their behalf before primary day. Democratic conditions in Hudson, however, are in a more chaotic condition, and it is more than probable that, owing to the multiplicity of candidates, that the governor will find himself in hot water.

This is particularly true of Jersey City, where Mark M. Sullivan, H. Otto Wittpenn and James O'Melia are fighting for the Democratic nomination for mayor. Each one of these candidates says he has the support of the governor, and when Mr. Wilson speaks in Jersey City all three of the aspirants for mayor will ask him to say a word in their behalf.

So far as the contest for the Democratic nomination for mayor of Jersey City is concerned, it is said that should Mr. Wittpenn be defeated for the nomination, he will run as an independent on election day. So far as Sullivan and O'Melia are concerned, their friends say they will abide by the wishes of the Democratic voters, and if defeated at the primaries will not run on election day.

Edward E. Grosscup, the new chairman of the Democratic State Committee, is about to make a tour of the State, so his friends say, in an endeavor to bring together the warring factions of his party. Mr. Grosscup is a stanch supporter of Governor Wilson for the Democratic nomination for president, and it is pointed out, he is a shrewd enough politician to know that unless there is harmony in the northern counties at least, there is a strong probability of a few anti-Wilson delegates being chosen. Mr. Grosscup is anxious to have every one of New Jersey's delegates shouting for Governor Wilson, and he is going to do his best to bring that result about.

CHILDREN'S GAME INVADED BY DEATH.

Little six-year old cripple, Irene Davis, of 855 Elizabeth avenue, Elizabeth, the life of a laughing group of playmates in the yard in the rear of her home, about seven o'clock last night, suddenly put her hand to her side, and white faced, tottered half way up the stairs, and then with one shrill cry, fell to the bottom. The screams of her startled companions brought the little one's father, Owen Davis, to the scene, but when he picked up the tiny girl she was dead. An ambulance was hastily called, but when it arrived the doctor pronounced death due to heart failure.

The little one had been a cripple for almost all her life, having had a fall when a baby. It is only lately that she had been strong enough to go into the yard and join in the games with the other children of her own age, and her parents took this as a sign that eventually she would be strong and healthy.

The parents almost collapsed and had to be cared for by the family physician.

After the Milkmen.

The Westfield Board of Health has sent out letters to the milk dealers selling milk in the town that when the test of milk taken from their wagons shows on two occasions more than 100,000 bacteria to the cubic centimeter, they will be stopped selling milk and their license revoked. The letter states that recent tests of milk show bacteria greatly in excess of the number allowable and warns the dealers to use care in cooling and handling the milk.

Apathy In Westfield.

As there are only councilmen to elect in Westfield this fall, the voters in general are paying but little attention to politics; up to yesterday but three petitions had been filed with Town Clerk Charles Clark. Both parties are having hard work to fill their tickets for members of the Town Council.

THE MAN HIGHER UP

By HENRY RUSSELL MILLER

Copyright, 1910, by Bobbs Merrill Co.

"I want," he said, "an act of the legislature changing the charters of all

"WOE TO THE CONQUERED!"

cities of the second class, giving the mayor the power of appointment of all department heads without interference from councils, with a provision empowering the governor to unseat the present mayors at once and appoint substitutes. And I want you to let me name the man for my city."

"That is a dangerous game, young man," Murchell said. "You have the people with you now. A move like that is apt to drive them away."

"Give me the city administration and payroll and I'll risk it." Bob replied confidently.

After a long discussion of details Murchell said:

"Well, if we do that for you—what?"

Dunmeade extended his hand protestingly. "No; we'll do it. Let there be no bargains for once."

At the next session of the legislature Bob's bill passed. Dunmeade "ripped" Mayor Henry out of office and appointed Stuart in his place. That night Irishtown held high revel.

How would Bob use his power? In a cartoon appearing in MacPherson's newspaper the morning after Stuart's appointment Bob was represented as a hideous giant; in his outstretched hand was a cruel looking lash. Before him cowered a shackled figure representing "The People." Beneath was the caption, "Woe to the conquered!"

CHAPTER IX.

EAVESDROPPING; LIGHT TO THE BLIND.

BOSS M'ADOO threw down the papers he had been comparing and, leaning back, lighted a cigar. He puffed contentedly for a few minutes as he thought over the events of the past few days.

It was an evening early in January. A blizzard had fallen upon the city. Outside the wind bellowed around corners and under eaves.

From the library below came voices. They were talking about him, and he listened frankly. In this case he knew the eavesdropper would hear nothing unkind.

"Today," said Paul, "a man took me up into a high place and showed unto me all the kingdoms of the earth and offered to give them to me."

"And what were those realms?" Kathleen laughed idly. "And would the crown fit?"

"The kingdoms were very cleverly suggested congressional, gubernatorial, senatorial possibilities, even cabinet portfolios, rich, juicy plums transferred from the public pie into my watering mouth. In short, all those things that are most desirable to an ambitious but poverty stricken state senator."

"And for what?"

"The consideration was that I should bow down and worship and serve the tempter. To make these honors mine all I must do is to give over my independence, sell my soul into perpetual bondage and betray Bob into the hands of his enemies."

"Betray Bob—how?"

"Oh, he didn't put it with such brutal frankness. I was merely to induce Bob to make an alliance with the men he is now fighting. The offer was an insult to my intelligence. They don't want an alliance with him. Their ally must be their servant. Fancy Bob any one's servant!"

"And the temptation—did it tempt?"

He hung his head. The man upstairs strained his ears to catch the answer.

"Yes," Paul said bitterly. "Oh, he was very crafty, was Sanger. He had evidently studied my case. Very slyly he hinted that my reward hasn't been in proportion to my services, that I'm fit for higher things than a mere state senatorship." And it's true." He flung his head back sharply. "It's true. The crown would fit. I know my worth, and I'm ambitious. At times when I see Bob outstripping me so rapidly my ambition literally hurts me."

"Then why did you say no?"

"Because," he answered simply, "as long as I have his friendship I must be true to him, for I am the victim of my own plot. I set out to like him as a matter of policy, to climb in his trail. And now"— He hesitated.

"And now?"

"I love him as my own brother."

The man upstairs felt his heart give a quick, sharp throb. He had schemed an existence in which love should never fetter mind or heart. At an acknowledgment of affection from one whom he had called friend, hardly knowing the meaning of friendship, a strange, unaccustomed joy flooded his heart, revealing the hold that friendship had taken on him. A new purpose came to him. His power took on a new and higher value. With it he would royally endow this friend, defending Paul from the weakness of his own temperament, and make him great and honored in the land.

"It has been a day of fate," Paul said, "for today I saw her once more."

"Surely not the dream lady? I supposed you had forgotten her."

"The same. I was walking along the street. There was a carriage blockade. I had the feeling one has when another's eyes are fastened on one. I looked into the carriage beside me. It was she. She turned away quickly, but not before I had looked full into her eyes for a moment. She will know me when we meet, as we shall soon. No; I have not forgotten. I shall never forget her. I can't. I wouldn't if I could."

Bob muttered a savage oath. Then he broke into a mirthless, ironical chuckle.

"Me, Bob McAdoo, the man of iron—save the mark—apostle of self sufficiency! Jealous of a woman—of a dream! Bound! Helpless!"

Resolutely striving to put away disturbing thoughts, he closed the door and set himself to work.

Later Paul went up to Bob's library and began to discuss the coming mayoralty convention, set for three days thereafter. Under the provisions of the "ripper" bill the Steel City was to choose a new mayor in February. The Republican primaries had already been held, resulting in the choice of delegates from a majority of the precincts instructed for Bob's candidate, Hemenway.

"Bob," said Paul, "what's up?"

"What's up?"

"There's something in the air. I can feel it. I was at headquarters today, and every one who came in had caught the fever of restlessness. But no one could fathom it. You and Haggin haven't been visible for two days, and Hemenway is at home sick, no one allowed to visit him. What's up? My guess is an independent candidate, backed by the old MacPherson crowd."

"Worse," Bob answered coolly. "Hemenway has sold us out. He is to withdraw the day of the convention—giving ill health as the excuse—and leave his delegates unpledged."

"My God!" Paul gasped, falling limply into a chair. "Why, man, it means—it means that they've bought over the delegates, too, and will push their man Rusling through. They wouldn't let Hemenway withdraw without first making sure of the delegates."

"Precisely."

Paul raised his hands and let them fall in a gesture of utter helplessness. "What shall we do?" he groaned. "What can we do?"

"Nothing!"

"Nothing!" Paul cried in excited reproach. "Are you going to allow them to carry off the victory without a fight?"

"I can say nothing," Bob explained calmly, "because there's nothing more to do. It has all been done. They kept it mighty quiet—they had to—but I got wind of it night before last. They overreached themselves, as Mac generally does. They made the mistake of going to Haggin. He led them on, agreeing to everything they proposed, pocketing their money like the old grafter he is, and then came and told me. We got busy at once. We have the delegates back, and the other crowd are out a barrel of money."

Paul leaped to his feet and seized Bob's hand. "You old Roman!" he exclaimed in affectionate pride. "They can't beat you, can they?"

His face lighted up. "But what will you do for a candidate?"

"There's only one thing to do," Bob answered slowly. "We must have a man we can count on at every turn"—

"Yes, yes," Paul interrupted eagerly. "Who has good nerve"—

"With the courage to withstand all their power."

"Who won't worry over newspaper attacks"—

"With a spirit too strong to be wounded by their malicious lies."

"And not too much conscience," Bob concluded dryly. "There's just one man in the city who fills the bill. And he is"— He paused, searching Paul's countenance keenly.

"Yes, yes!" Paul's face shone with anticipation.

"Myself."

Bob turned his eyes away quickly that he might not behold the disappointment which he knew was written on Paul's face. For several minutes they sat thus without speaking while the storm outside howled in fierce glee.

(To Be Continued.)

Uneeda Biscuit

The National Soda Cracker

5c

Uneeda Biscuit

Never sold in bulk

NATIONAL BISCUIT COMPANY

5c

HAHNE & CO.

·IMPORTERS· NEWARK'S STORE BEAUTIFUL BROAD, NEW AND HALSEY STREETS ·RETAILERS·

MUSIC FESTIVAL
PROGRAM FOR FRIDAY

Voss' Concert Band—which so delighted our friends Tuesday, will give another concert Friday afternoon, 2 to 4 o'clock, rendering the following program:

1. March—"The Annihilator" .....Clement
2. Overture—"Tambour der Garde" ....Titl
3. Idyll—"Dance of the Honeybells"..Mantio
4. Selection—"The Spring Maid" ..Reinhardt
5. Characteristic—"A Slippery Place".Hacker
6. Selection—"Faust" ..... Gounod
7. (A)—"Spring Song" .....Mendelssohn
   (B)—"La Paloma" ..... Yradier
8. Selection—"Bright Eyes" .....Hoschna

Miss Nan G. Biggin will sing twice during the afternoon.

FREE SOUVENIRS
TO FRIDAY'S PATRONS

Tomorrow, besides continuing the giving out of Lincoln Souvenir Postcards and Booklets of views of the Hahne & Co. store, we will distribute, while the lot lasts, beginning at 9:30 a. m.—

2,000 PACKAGES
SANITOL TOILET PREPARATIONS
1,000 TRIAL BOXES
LIQUID VENEER
1,000 BIG BOTTLES
CUT GLASS CLEANER

The **Sanitol Souvenir** consists of trial bottles of **Sanitol Liquid Shampoo, Sanitol Tooth Paste** and **Sanitol Antiseptic Mouth Wash,** all meritorious articles that you will doubtless be glad to possess. Full lines of the Sanitol preparations are on sale in our Toilet Goods Department.

Liquid Veneer makes old things new—is not a varnish but a surface food; is applied with a cloth to woodwork, furniture, pianos, autos, etc., and is wonderful for dusting. Try the souvenir sample—you'll like it.

The **Cut Glass Cleaner** is a box of clean sawdust, the best known polisher of cut glass. The size we are going to distribute as a souvenir retails at 10c.

GIRLS' DRESSES

P. T. Suits and Dresses, of fine French Serge, for girls of 6 to 14 years, made with round or square sailor collars, high neck, long sleeves, with or without emblems, other styles without sailor collars, neatly embroidered or braid trimmed, deep kilted skirts, value $9.98, Anniversary price **$5.98**

SECO SILKS
IN THE ANNIVERSARY SALE

Seco Messaline—A newcomer in the Seco family; soft satin faced solid color; for foundations or waists; all the new and staple colors for this season's wear; 24 inches wide; introductory price for the Anniversary week **49c.**

Applique Seco Silk—Entirely new for evening gowns; rich heavy quality; all the light tints, 50c grade; in the Anniversary Sale at **39c.**

Jacquard Secos—With satin stripes; a full range of the delicate evening tints and white and black; for entire dresses; 45c quality, to be featured in the Anniversary Sale at **33c.**

Famous Seco Silks—Dots and plain colors; priced for the Anniversary Sale, **25c.**

SHEETS AND PILLOW CASES

Heavy Muslin Sheets and Pillow Cases, all ready for use.

Sheets 72x90 inches; special priced, each **70c.**

Pillow Cases, 45x36 inches; special priced, each, **11½c.**

RUFFLED CURTAINS

500 Pairs French Bobbinet Ruffled Curtains with Battenburg insertion and edge; 2½ yards long; 1 yard wide; value $1.50 the pair; in the Anniversary Sale at only **95c**

1,000 Pairs of Ruffled Swiss Curtains, worth 45c, at **35c**

5,000 Yards Swiss Curtain Muslin, 36 inches wide, 15c a yard kind to be sold at only **10c**

Plain Colored Burlap, 36 inches wide; 15c grade for **10c**

HOUSE DRESSES, $1.19
Maids' Dresses and Nurses' Uniforms

Neat and Pretty Dresses of Percale and Seersucker in sizes for small, medium and large women; waist plaited front and back; some with pearl button side effects; Gibson plaited shoulder; long or three-quarter sleeves; open or closed cuff finished with four pearl buttons; piping or pearl button trimmed; panel gored skirt, deep hem; excellent value at $1.75; to be made a feature of the Anniversary Sale at **$1.19**

SKIRTS TO ORDER—MAN-TAILORED

We are tailoring skirts to your order, doing it in a way that will assure you the highest degree of satisfaction. We give you a fitting previous to the completion of the garment and guarantee the fit.

Ten models to choose from—

$1.25, $1.50, $1.75, $2, $2.25, $2.50 as you elect.

Dress Goods Dept., Main Floor.

WAIST SPECIAL

Fine White Lingerie All-Over Embroidery, Marquisette and Voile Waists, fresh and new, beautifully trimmed with Valenciennes or Cluny Laces, others embroidered in pretty novelty effects, rich lace yokes, long, three-quarter or kimono sleeves, value $5, Anniversary special at **$2.98**

TABLE LINENS

We are selling lots of good linens during this Anniversary event because we have made the prices lower than usual on so many needed things. It's a fine time to stock up for the Fall.

Scotch Damask Pattern Tablecloths, various patterns; 8-4 size; very special at **$1.19.**

Bleached Napkins—various qualities, all good; priced the dozen, **$1.59, $1.95, $2.10, $2.50.**

Table Damask, all linen; half bleached; 58 inches wide; special priced the yard, **55c.**

Drawn Work Scarfs and Shams, values up to 79c—beautiful pieces, **for only 35c.**

Plain Scalloped Traycloths, special at **25c** each.

Hemmed Huck Towels—medium and large sizes; white and colored borders; special priced, each, **10c.**

TRY A PRESS WANT AD.

HOTELS.

WHEN IN PLAINFIELD, N. J., STOP AT

The QUEEN CITY HOTEL

All Newly Furnished. A la Carte Service Unsurpassed.

P. FLOERSCH, Prop.
W. M. FLOERSCH, Mgr.

HOTEL WALDORF
EAST FRONT STREET.
HENRY WINDHAM, Prop.
Gottfried Krueger's Extra Beer on draught. Imported Wines, Liquors and Cigars. Hotel accommodations and private Dining-Rooms.

G. J. WEINMAN CAFE
213 Park Ave., Tel. 1527

HOTEL KENSINGTON
NORTH AVENUE
UNDER NEW MANAGEMENT
HOUSE THOROUGHFY RENOVATED
SUNDAY DINNER From 12:30 to 2 P.M. **50c**

New Jersey Central

TRAINS LEAVE PLAINFIELD.

For New York—2.10, 3.41, 5.41, 5.36, 6.00, 6.27, 6.55, 7.25, 7.28, 7.45, 7.49, 7.55, 7.59, 8.12, 8.30, 8.36, 8.48, 9.29, 9.59, 10.11, 11.00, 11.53 a. m., 12.00, 12.36, 1.11, 1.25, 2.43, 2.43, 3.11, 3.48, 4.12, 4.40, 5.45, 6.29, 6.40, 7.10, 7.38, 8.27, 9.37, 9.30, 10.15, 10.26, 11.28 p. m. Sunday—2.10, 3.41, 5.41, 7.38, 7.58, 8.52, 9.40, 9.42, 10.37, 11.52 a. m., 12.40, 1.11, 1.20, 2.01, 2.41, 3.11, 3.24, 4.29, 5.41, 6.36, 6.48, 8.13, 8.27, 8.35, 9.42, 10.36, 10.36 p. m.

For Newark—5.36, 6.27, (7.05 through train to Newark), 7.46, 8.36, 9.29, 10.11, 11.00 a. m., 12.00, 12.36, 1.25, 2.42, 3.11, 4.12, 4.40, 5.45, 6.29, 7.23, 8.27, 9.20, 10.26 p. m. Sunday—7.23, 8.52, 9.34, 10.37 a. m., 12.40, 1.20, 2.41, 3.24, 4.29, 5.41, 6.48, 8.13, 8.35, 9.42, 10.36 p. m.

For Easton Bethlehem, Allentown and Mauch Chunk—5.18, *8.17, 9.43, 11.19 a. m., 2.00, 5.21, xx5.43, (6.25 p. m. Easton only). Sunday—5.45, 10.26 a. m., 1.58, xx5.43, 7.05 p. m.

For Wilkes-Barre and Scranton—5.18, 9:43 a. m., 5.43 p. m. Sunday—5.45, 10.26 a. m., 5.43 p. m.

For Long Branch and Asbury Park, etc.—3.41, 8.12, 11.00 a. m., (12.36 Saturdays only), 1.25, 3.48, 4.40, 6.29, 11.28 p. m. Sunday—8.52 a. m., 3.24, 8.13 p. m.

For Lakewood and Atlantic City—3.41, 9.29 a. m., (12.36 Atlantic City only, Saturdays only), (1.25 Lakewood only), 3.11, (3.48 Lakewood only). Sunday—(7.55 Lakewood only), 9.34 a. m., 2.01 p. m.

For Philadelphia—7.03, 7.39, 8.45, 9.03, 10.43, 11.48 a. m., 12.42, 2.17, 3.45, 5.18, 6.44, 7.42, 8.47, 9.46, 10.45 p. m., 1.20 a. m. Sunday—3.45, 9.56, 10.43, 11.42 a. m., 12.42, 1.44, 2.45, 3.43, 4.38, 4.55, 6.38, 6.44, 7.42, 8.47, 9.46, 10.54, 11.54 p. m., 1.20 a. m.

For Baltimore and Washington. Daily—8.45, 10.43 a. m., 12.42, 2.45, 6.44, 7.42 p. m.

xxExcept Easton and Bethlehem.
*Except Mauch Chunk.

W. G. BESLER, Vice-Pres. & Gen. Mgr. W. C. HOPE, G. P. A.

8 28 11

Advertisements
—FOR—
New York Herald, World, Times, Sun, Journal, Telegram, American, Brooklyn Eagle,
—and—
Newark Evening News
Received at
The Daily Press
AT REGULAR OFFICE RATES.

Central R. R. News Stands.

You can get it at the C. R. R. News Stands, both depots. Plainfield Daily Press and Elizabeth Journal on sale at both stands. Philadelphia Morning, Evening and Sunday Papers. Largest assortment of Magazines and Weekly Papers in the city. Back numbers procured. Brooklyn Papers, English Publications. Daily and Sunday Papers delivered. Orders left at stand receive prompt attention. Open Sundays.

EDUCATIONAL.

The Hartridge School
202 West Seventh Street, corner of Arlington Avenue.
WILL BE RE-OPENED SEPT. 26TH

A Private School carefully graded throughout. Number in each grade limited.

Special teachers of French, German, Art, Music and Calisthenics.

Kindergarten.
Elementary Department.
Seven grades.
Academic Department.
Five grades—General course and College preparatory. Certificate admits to Vassar, Smith and Wellesley.
Gymnasium.
In-door play-room and bowling alleys. Large out-door play grounds.

EMELYN B. HARTRIDGE, A. B., Principal.

For circulars or for further particulars address Miss Hartridge. Telephone 35.
9 1 tf

Mr. Leal's School
for Boys will be re-opened on
Tuesday, September 19

Main purpose the preparation of boys for college.

Teachers all men of experience.

Better equipment for care of physical development, gymnastic and supervision of sports than ever before.

Junior department carefully graded and re-organized.

For information address the principal.

9 2 tf JOHN LEAL.

S. FREDERICK SMITH
Organist and Choirmaster of Grace P. E. Church.

Instructor of Piano and Singing.

Classes in Technique, Harmony and Ensemble Playing.

Engagements Accepted for Organ Recitals, Concerts, Weddings, etc.

RESIDENCE AND STUDIO,
902 WATCHUNG AVE.
'Phone 816-W.

PLAINFIELD SEMINARY
A Private School For Girls
WILL RE-OPEN ON
Thursday, Sept. 21
Primary and Academic Departments
ISABEL S. ARNOLD.....Principal
9 6 3m

HENRY VON HOFE PIANO STUDIO
Professor with the New York German Conservatory of Music.
Watchung Ave., Cor. Pearl St
At Studio Mondays 10 a. m. to 8 p. m., Wednesdays and Thursdays 10 a. m. to 1 p. m.
9 1 3mos

Students May Enter at Any Time.
Plainfield Business College and School of English
For Practical Business Training
Visitors Welcome. Investigate Now.
A. S. HERR, Principal & Proprietor
Woodhull & Martin Bldg. 'Phone 340

NEW YORK LAW SCHOOL
174 Fulton St., N. Y. City
Day School | "Dwight Method"
Evening School | of Instruction
Near Hudson Terminal Station. LL. B. in two years; LL. M. in three years. Special course on N. J. practice. Send for catalogue.
8 1 26 eod GEORGE CHASE, Dean.

Try a Press Want Ad

—Try our printing. Prices right.
—Advertise in The Daily Press. It brings results.

SPORTS

News and Notes

HARVARD AND YALE WIN ON GOLF LINKS

In the semi-final round of the intercollagiate championship at the Baltusrol Golf Club, Short Hills, Yale and Harvard survived yesterday. They will meet in the decisive match today.

The real struggle today came in the meeting of those old rivals, Yale and Princeton. When the last of the four-ball matches had been posted the blue led two points to one, but even then Princeton had hopes of winning in the afternoon at singles. It was not to be, however, for with the exception of Albert Seekel and L. D. Blair, all the representatives of Old Nassau went down to defeat.

The best match was between Seckel and Robert Gardner. At the seventh hole the Yale man stood three up but Seckel then struck a great pace, reeling off hole after hole in par figures or better and winning the match by 4 up and 2 to play. He had the round in 75.

Harvard had the easiest kind of a time defeating Columbia, which had to play horthanded. The final total read 9 to 0.

In addition to the final round for the team title tomorrow a start will alo be made in the individual championship..

HOLY CROSS TO HAVE FAST FOOTBALL TEAM

Football plans are beginning to be made in this city for the coming season and the Holy Cross club has already started to organize its eleven for the fall. In order to have everything ready for the first practice, a meeting of the Holy Cross football team has been called for tonight in the local Y. M. C. A. at 8 o'clock.

At the meeting tonight an organization will be effected and a coach for the season will be selected. Will S. O'Brien, who conducted the boy's camp this summer on Hedges'Lake, will manage the football team while Albert Miller, who has played on the Holy Cross eleven for several years past will be their captain this year. Both of these men have been working hard during the past few days in arranging matters for the beginning of the season and Captain Miller expects to call the first practice within two weeks.

Several of last year's players will be back again this season and a few new men will be added. Victor Tilotson, who has starred as a quarterback on the team for three years, has signified his intention of trying out this season and will undoubtedly fill his old position. Herbert Stine and William Coyle are likely candidates for positions in the back field although Coyle's best place is on the end. Sinclair will be back in the line and Richard Harrigan will also be on duty there. Fires have proved no worriment for Dick and he has added several more pounds of "beef" to his makeup. He says that he will be better than ever this year.

Manager O'Brien is now busy arranging a schedule of games, which he will announce within the next few days. He expects to have matches with some of the strongest elevens in this vicinity including the fast team from the Rutgers Preparatory School, with which the Holy Cross team has always played. The Holy Cross eleven this year will average about 138 pounds.

Reading Wins Tri-State Flag.

The Tri-State League baseball season closed yesterday with Reading the winner of the pennant by a wide margin. Trenton was second and Johnstown, Lancaster, Altoona, York, Harrisburg and Wilmington finishing in the order named. Bill Coughlin, former third baseman of the Washington and Detroit Clubs, is manager of the New Hampshires.

Job printing. Satisfaction assured.

Uneeda Biscuit

The Perfected Soda Cracker

NATIONAL BISCUIT COMPANY

Uneeda

A BUY WORD FOR

Biscuit

Bailey and Austin and Roe Bates, in "The Top O' Th' World," at Plainfield Theatre, Tomorrow Night.

WOODROW WILSON CLUB ORGANIZED AT CHICAGO.

Chicago, Sept. 7.—The first club formed in the West to further the candidacy of Woodrow Wilson for the Democratic Presidential nomination was organized here Tuesday night. The members declared themselves as also in favor of former Mayor Edward F. Dunne for Governor of Illinois.

—Don't forget our job dep't.

—Among the specialties at Neuman Bros.' tomorrow will be a large display of choice Jersey peaches at 75 cents, $1.10, $1.25 and $1.35 a basket. Peaches are now at their height.

The temperamental reserve of Togo and the temporary silence of Colonel Roosevelt may lead some persons to form the impression that the two are more alike than they really are.—Louisville Courier-Journal.

LOCAL AMUSEMENTS.

Music that is bright and catchy, dances that appeal, elaborately staged scenes, a score of mystifying tricks and many novel and catchy effects are said to characterize the big musical extravaganza, "The Top O' Th' World," which, with Bailey and Austin (the original stars) and the original cast and production, comes to the Plainfield theatre tomorrow night. The book is by Mark Swan, lyrics by James O'Dea and music by Anne Caldwell and Manuel Klein. The piece was staged by Joe Flanagan and Julian Mitchell and the dancers were put on by Sig. Albertieri and aBiley and Austin. The cast includes Fred Wilson, Al. McGarry, Ethel Ricketts, Rae Bates, Lyda Carlisle, Leonora Annino (former soprono soloist, Ferullo' Band, Coliseum, Chicago,) Paul Masieus, Tommy Madden, Cherry Pullman, and others. A big company of the prettiest girls obtainable in New York, grace the five scenes and delightful and startling effects are distributed throughout all the situations. The play is in two acts and five scenes. Each scene is a masterpiece of the scenic artist's skill.

The one great ambition of Billy B. Van, the original comedian, who appears here Saturday in "A Lucky Hoodoo," has nothing to do with the footlights. Van wants to be a physician. Not a common house-to-house doctor either, but a specialist, a lung specialist, with a sanitarium up in the mountains where the rarefied atmosphere will do his patients—if he gets them—good. And Billy says he will have the place some day. Van says he chose acting as a means of maintenance because like the man hit by the treet car, he couldn't get out of the way of it. But he always wanted to be a doctor and while he can sing and dance, and that means bread, butter and dessert, his natural talents are all directed doctorward.

Miss Elsie Janis will be at the Plainfield theatre Monday, September 11, in "The Slim Princess," a musical play in three acts in which she had a tremendously successful run at Charles Dillingham's Globe theatre, New ork last season. Miss Janis is always a warm favorite in Plainfield and her annual engagement is quite the event of the season, especially for the matinee maids and matrons with whom she has become almost as great a favorite as Maud Adams. Miss Janis has made wonderful advancement in her art as a comedienne since she has been a "regular star" under the management of Mr. Dillingham. One would scarcely recognize in the tall, gracious, rather queenly young lady of today, the romping, impish little travesty artist who used to make some of the serious legitimate actors and actresses wriggle, by the poignancy of her wit and satire when she did "imitations" of them in their greatest moments in vaudevilles.

"The Witching Hour," which is to be seen at the Plainfield theatre, Thursday, September 14, under the direction of George W. McGregor & Co., is acknowledged to be the greatest dramatic sensation to be found on tour this season. It contains elements of romance, comedy, most thrilling drama, mystery and pathos. Above all, it is a masculine play. Its romance is virile; its comedy is real wit and human insight; its drama has the straight-from-the-shoulder "punch;" its mystery is that of big minds searching for the truth about invisible powers; and its pathos is never maudlin. The greatest types in Mr. Thomas' plays are the men, to just as marked a degree as the most absorbing types of the Clyde Fitch plays were the women. The main character of "The Witching Hour," recognized as Thomas' masterpiece, is a man—and such a man! It takes an actor with red blood in his veins to interpret this role, and it takes an audience of people with red blood in their veins truly to appreciate the quiet and manly courage with which he face death itself and meets all the extraordinary situations of a story in which the unseen forces of thought play as prominent a part as the physical forces of nature.

Re-opening Fur Store.

The Charles Kurtzman fur store at 178 East Front street re-opened this week for the season of 1911-'12. Mr. Kurtzman has a complete and varied stock of all that is desirable in the fur line and is prepared to cater to the most exclusive trade as well as carrying a big line at popular prices. This is his third year in Plainfield and he has already won the confidence of local people by his policy of square dealing. His stock is the largest ever exhibited in the city and the store is equipped with a special department for repairing furs.

Grocery Bulletin FOR FRIDAY AND SATURDAY

Fancy Potatoes, No. 8 pony basket	30c
Fancy Sweet Potatoes, No. 8 pony basket	39c
Gold Medal Flour, per bag	89c
Hecker's Flour, per bag	89c
Pillsbury Flour, per bag	89c
Ceresota Flour, per bag	85c
Family Flour, per bag	75c
Best Pure Lard, 2 lbs	25c
Mueller's Macaroni, 3 packages	25c
Extra Fancy Head Rice, 3 lbs	25c
Karo Corn Syrup, 3 cans	25c
Old Dutch Cleanser, 3 cans	25c
Duryea's Corn Starch, 3 packages	25c
Campbell's Soup, 3 cans	25c
Campbell's Baked Beans, per can	09c
Peanut Butter, per lb	15c
Nice Fat Mackerel, 6 for	25c
Hand Picked Apples, No. 8 pony basket	25c
Kirkman's Soap, 10 bars	45c
Fels Naphtha Soap, 10 bars	45c
Babbitt Soap, 10 bars	40c
Laundry Starch, 5 lbs	27c
Blue Tip Matches, per dozen boxes	45c

We Give the S.H. Trading Stamps.

Fred. H. Firstbrook

116 W. Front St.

'Phone 1754

ROTH & CO.'S

Fish Special for Friday, Sept. 8.

A GREAT BIG CATCH OF

Genuine Pink Salmon, 3 to 4 lbs. Special at, lb 12c

500 lbs of fresh caught Chicken Halibut, lb 12½c

Haddock . . .	7c lb
Fancy Flounders .	9c lb
Panfish . . .	9c lb
Butterfish . . .	9c lb
Weakfish . . .	9c lb

Also Hard Shell Crabs, Soft Shell Crabs, Sea Bass, Bluefish

Just received---Oysters---and They R Good

LIBERAL INTEREST PAID ON DEPOSITS

4 0/0 on SAVINGS ACCOUNTS

3 0/0 on CHECKING ACCOUNTS of $500 or more.

CITY NATIONAL BANK

Capital - - $150,000.00

Surplus and Profits - 280,000.00 (all earned)

THE PLAINFIELD TRUST COMPANY

"The Bank that pays 4%"

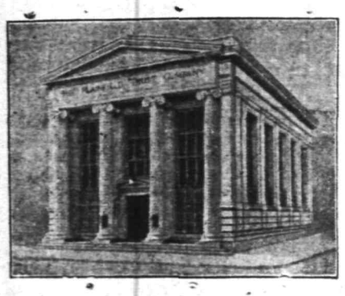

EVERY SUCCESSFUL MAN

must have a good banking connection which is obtained only through his bank account.

The Plainfield Trust Company's depositors benefit by its prestige and important connections, and you may do so also.

3% paid on checking accounts of $500.00 or more. Out of town checks collected without exchange.

OFFICERS:

O. T. Waring, President
A. V. Heely, Vice-Prosideut
Henry A. McGee, Vice-President
J. H. Case, Vice-President
H. H. Pond, Secretary and Treasurer
DeWitt Hubbell, Asst. Secretary-Treasurer

Fresh Killed Poultry and New Laid Eggs.

OUR FRESH KILLED BROILERS and SPRING DUCKS are now ready for market. For QUALITY & PRICE they cannot be surpassed. Ask for prices. Our NEW LAID EGGS cannot be surpassed, either in FRESHNESS or FLAVOR, because no eggs are over three days old when delivered, and because our HENS are kept in a sanitary manner and DO NOT RUN AT LARGE. We deliver Tuesdays and Fridays. A trial is solicited. Drop us a card to call.

Grace Poultry Farm
Somerville, N. J.

YOUR HOUSEHOLD ACCOUNT

Your household account may be kept here separate and apart from your other funds and if you maintain a balance of $500 or more, 3% interest will be allowed.

Accounts smaller than this, however, are solicited and will receive the same careful attention.

We will appreciate a portion of your business.

THE STATE TRUST COMPANY

CAPITAL $100,000.00.

SEPTEMBER EIGHTH.

1900—Galveston devastated by a West India hurricane; 7,000 deaths and a property loss of $25,000,000.

THE DAILY PRESS.

THE WEATHER.

Cloudy tonight and Saturday. Max., 75; Min., 62.

Established May 10, 1887.

PLAINFIELD, NEW JERSEY, FRIDAY, SEPTEMBER 8, 1911.

Two Cents a Copy—$5 a Year.

885 ELKS CHAMPS

Plainfield's Antlered Team Wins the New Jersey B. P. O. E. Pennant

BY DEFEATING BURLINGTON.

Warry MacLaughlin Does Great Work—Jack Torpey Great Behind the Bat—Errors are Few.

The championship of the New Jersey Elks league was decided yesterday at Burlington when the Elks team of that place was defeated by the Elks nine of Plainfield by a score of 2 to 1. The result of the contest, according to the manner it was billed by the Burlington Elks, gives the Plainfield Elks baseball team the championship. The title has been claimed by the Burlington Elks for several years and judging from their performances they were entitled to it. Yesterday's game was the third of the season played with Plainfield and was the rubber game of the series.

The fact that the visitors were their guests did not deter the antlered ones of the South Jersey reservation striving their utmost to defend their title. The visiting "Hello Bills" fought with just as much obstinacy and successfully repelled all attacks when on the defensive. When playing on the offensive, their attacks were carefully planned and swiftly executed. As a result the game was a "hummer." All the scoring was done in the first two innings. Plainfield gathered its runs in the first round, and Burlington made its one lone tally in the second.

Warry MacLaughlin was the "stellar attraction" and "tower of strength" of the Plainfield team. His willow was the one to bring in the two runs gathered and he mowed down eight who sought to clout his delivery safely. His backstop, Jack Torpey, turned back all who would have purloined second, with accurate deadly throwing, in addition to holding Warry in the grove and on the corners. Evans made the one sensational catch of the game when he laid prone on his back after tiptoeing backwards until he lost his balance and then grabbed a Texas leaguer that would have tied the score.

Craig, first up, was given life by Sweeney and was sacrificed by Nolan after Gray had fanned. Warry next up cuffed to right for two cushions scoring Craig. Nolan suplanted Warry as runner and reached home when Torpey poled safe to left. In their part of the first, Burlington was retired in orded. Ketler first up in the second got on through a smash to centre. He was sacrificed by Sadler and came home when Rider drove to left. But three more hits were gathered during the remainder of the game as Warry had everything in his assortment and kept the three gathered well scattered.

The score:

Plainfield.

	R.	H.	P.O.	A.	E.
Craig, 3b	1	0	0	3	0
Gray, 2b	0	0	1	5	0
Nolan, rf	1	0	0	0	0
MacLaughlin, p	0	2	0	1	1
Torpey, c	0	1	7	1	0
Mullen, lf	0	1	2	0	0
Evans, ss	0	1	3	1	1
McNaughton, 1b	0	0	14	0	0
Hoyt, cf	0	1	0	0	0
	2	6	27	11	2

Burlington.

	R.	H.	P.O.	A.	E.
Peacock, 1b	0	1	7	2	0
Morgan, ss	0	0	3	2	2
Bechtel, 3b	0	2	1	2	0
Ketler, 2b	1	1	1	4	0
Sadler, c	0	0	8	0	1
Rider, rf	0	1	2	0	0
Holzman, cf	0	0	2	0	0
Mitchell, lf	0	0	1	0	0
Sweeney, p	0	0	2	4	0
	1	5	27	14	3

Score by innings:

Plainfield	2 0 0 0 0 0 0 0 0	2
Burlington	0 1 0 0 0 0 0 0 0	1

Summary—Two base hits—MacLaughlin, Mullen, Rider. Sacrifice hits—Nolan. Base on balls—Off MacLaughlin, 2; off Sweeney, 1. Struck out—By MacLaughlin, 7; by Sweeney, 5. Double plays—Craig, MacNaughton, Torpey; Morgan, Ketler, Peacock; Ketler, Morgan, Peacock. Left on bases—Plainfield, 8; Burlington, 6. Time of game—1h 18m.

To Disband Board of Trade.

Negotiations are on foot in Westfield to have the Retail Merchants' Association take over the work of the Board of Trade and let the board disband. There has not been much interest taken in the board ofr the past two years and it is thought that one organization can do the work.

Auction Sale.

Closing out the balance of shoes. Sale tonight 7 p. m., 144 W. Front street; W. A. Schorb, auctioneer.

9 8 2

HOME FROM JAPAN TO STUDY THEOLOGY

Professor Merlo K. W. Heicher, who will be remembered as a former teacher in the North Plainfield Public Schools, but who has been in Japan for the past five years, will arrive in New York on Sunday, accompanied by his wife and three-year-old daughter, and will be guests for a few days of Mr. and Mrs. E. P. Stevens, of 65 Grandview avenue. Prof. Heicher married a former teacher in the borough schools and the couple went to Japan as missionaries. Later he took a position as a teacher in a college at Nagasaki, Japan, where he was sucessful.

Prof. Heicher's object in returning to this country is to take a two years' course in theology at Drew Seminary at Madison, and during that time he and his family will reside at that place. His native home is at Highspire Pa., and he plans to visit there before taking up his studies at Drew Seminary.

CUTE COLLIE BALLET IN TOP O' TH' WORLD

In "The Top O' th' World," which with Bailey and Austin s stras,comes to the Plainfield theatre tonight there is one of the few real novelties which the stage has produced in many seasons. It is the famous "Collie Ballet," a number in which six little dancing girls, or "broilers" do an intricate dance with six beautiful collie dogs.

When "The Top O' Th' World" was first produced at the Majestic theatre, on Columbus Circle, three years ago the Collie Ballet was first shown to an audience which had "paid to get in." Each girl danced her daintiest and easiest. The collies, with an eagerness which seemed actually appreciative of the opportunity given them, romped through their work in perfect style. The first-night audience quick to recognize a sensational and pleasing novelty, gave the ballet recall after recall. That night a manager entered one of the big Broadway cafes and said to a group of theatrical people "That new show that opened at the Majestic tonight has a novelty, for sure. There's a number in it in which six girls dance with six white dogs. It went so big tonight that it stopped the show."

NATIONAL GUARD IN TWO PARTS NOW

Thmrough Adjutant General Wilbur F. Sadler, a general order was issued by Governor Wilson yesterday which divides the National Guard of New Jersey into two parts, namely, armory training and field purposes. This order is for the purpose of obtaining a uniform standard of efficiency, the practical training of the sanitary troops, signal corps and cavalry, field artillery and infantry. The period of armory training will be from October 1 to April 30 and for the field training May 1 to September 30.

The order continues:

"A progressive scheme of instruction for the command will be devised and approved in advance and adhered to throughout the year, which will be utilized to the full extent of training in preparation for field duty.

"The armory training will include close order drills, guard duty, riding, horse exercise, preliminary trainingfor range firing, mechanism of extended order drills, elementary instruction in patrols, advance and rear guard, field engineering, first aid, camp sanitation, and generally, all such needful instruction as can profitably be imparted in the armories and drill halls.

"Field training will include range firing, practice marches, camping, and in connection therewith, drills and exercises of every kind calculated to instruct and prepare the soldier in time of peace for active duty in war. These will embrace patroling marches in advance and retreat, leading of advance and rear guards, outpost duty, attack and defense of positions, night operations, sketching, field orders and reports, field intrenchments, and individual field cooking. In these exercises the principles laid down in Field Service Regulations, 1910, will govern.

"The division commander is charged with the execution of this order, and will issue orders covering the armory instruction, so that the same may commence October 1."

Alden Ellis Moore, of Kensington avenue, left this morning for Williamstown, Mass., where he will spend several days visiting with former college friends.

TEMPLARS PARADE

New Jersey Knights' Pageant at Asbury Park Draws Big Crowd.

TRINITY COMMANDERY THERE.

Local Delegates Make Fine Appearance Headed by Suhr's Imperial Military Band—No Business Session.

Trinity Commandery, No. 17, Knights Templar, together with their friends, returned home at 10:45 o'clock last night from Asbury Park where they participated in the annual field day exercises of the Grand Commandery of New Jersey. The event was one of the most successful in the history of the order, although there was not such a large representation of commanderies as expected. There were possibly four hundred knights in the line of march. Each commandery was accompanied by a brass band and the martial music was inspiring not only to the marchers, but the thousands of spectators along the line. There was a strong northeast wind blowing throughout the day, and overcoats and wraps were acceptable. Just as the parade was about to start there was a slight sprinkle, but it only lasted a few minutes.

Trinity Commandery had its headquarters at the West End Hotel, where the knights and such friends as desired had dinner. Afterward Trinity Commandery gave a short drill in front of the hotel, receiving the applause of the spectators at the knights went through the various formations. The local commandery made one of the best appearances in the line, headed by Charles Suhr's Imperial Military Band. After following the line of march as announced in The Daily Press of yesterday, the knights dismissed and then enjoyed other attractions while at the shore, including a concert by Prior's Band.

The Plainfielders left the shore at 9:05 and reached home at 10:45, well pleased with the day's trip. The committee in charge of the arrangements from Trinity Commandery comprised John Ulrich, Charles Russel, B. F. Coriell, Clarence Goss, Henry Leifke, Garret T. Dunham, Charles Sturtevant, Charles Kenyon, D R. Sherwood and Henry Woodland.

The Templars presented an impressive appearance in the parade. Their dark uniforms set off to good advantage the gold braid and decorations.

Grand Captain General Nelson Y. Dungan, of Somerville, circuit court judge of Monmouth county, formed the parade line.

Grand officers in the reviewing stand were: Grand Commander John P. Contrell; Deputy Grand Commander James Mason; Grand Generalissimo Otto O. Stillman; Grand Captain General Nelson Y. Dungan; Grand Senior Warden, Rabert H. Ingersall, Grand Prelate Rev. George C. Maddock, Grand Treasurer William Carman, Grand Standard Bearer Joseph McDanold, Jr., Grand Sword Bearer Gilbert M. Blanchard, Grand Warden Henry F. Barth and Grand Captain of the Guard Alfred T. Osmen.

The parading commanderies were: Atlantic, Atlantic City; Damascus, Newark; Palestine, Trenton; Hugh de Paynes, Jersey City; Washington, Passaic; St. John's, Elizabeth; Melita, Paterson; Cyrene, Camden; Temple, New Brunswick; Helena, Burlington; Ivanhoe, Bordentown; Ode de St. Amand, Morristown, St. Elme, Lambertville; DeMeloy, Washington; Trinity, Plainfield and Olivet Millville.

The Templars had no business session but there was much gossip over the propoed location of the permanent temple of the New Jersey Grand Lodge. The home now is in Trenton and it was the general opinion among the Knights that the temple would be located at Trenton.

Each Knight received a gift from the grand commandery, a silver mounted watch fob on the end of which was a cigar cutter, suitably inscribed and bearing the date of the field day.

New Light An Improvement.

The new arc light at Park avenue and Second street, which was put in position yesterday, was lighted last night for the first time and was a decided improvement, brilliantly illuminating a heretofore dark corner. The improvement has been the means of suggesting that similar lights be placed at all important corners in the business section, which it is believed would add to the attractiveness of the city.

—100 baskets fancy Jersey peaches for table use and canning, white and yellow fruit, 75 cents, $1.00, $1.15, $1.25 and $1.35 a basket, also Bartlett pears, at Neuman Bros.' tomorrow.

SHOWS HIS STAMPS

State Senator Ackerman's Philatelic Collection Exhibited at Vienna.

ONE OF WORLD'S FINEST.

Plainfielder Attends the Gathering of Postage Stamp Collectors from All Lands—Member of Ropal Philaletic Society.

Under the protectorate of Dr. Kagner von Jauregg, postmaster-general of Austria-Hungary, the International Philatelic Exhibition was opened at Vienna yesterday. Collections of stamps in every country representing all lands in the world are on exhibition and among them that of State Senator Ernest R. Ackerman, of this city, who is now in Vienna with Mrs. Ackerman.

Senator Ackerman's collection is considered to be among the finest in the world and has received the highest praise and a multitude of awards. Included among his stamps are a number of the rarest variety, attracting the attention of well-known philatelists in all parts of this country. The Senator has been greatly interested in this fad for many years, and he has also attended with his collections nearly every important exhibition in this country and abroad during the past few years. Many valuable prizes will be awarded at the present exhibition and it is confidently believed that Senator Ackerman's collections will capture some of the honors. His collection of Norwegian stamps, with one exception, is the finest in the world.

The Senator is one of two Americans who are members of the Royal Philatelic Society of London, of which the late King Edward VII. was president.

POLICE ON LOOKOUT FOR ITALIAN MURDERER

The local police received a telephone message last night from the Perth Amboy authorities asking that a lookout be kept for an Italian wanted for shooting two men and seriously injuring another at that place last evening. They said that the shooting was the outcome of a quarrel over a long standing grudge. The fugitive is described at five feet five inches tall, weighing about 150 pounds, twenty-five years old, dark complexion and with a cast in one eye.

The two men who are dead were shot through the heads while asleep in bed in an Italian boarding house at that place. A third man, also a boarder, was aroused by the shots. He gave chase to the fleeing murderer, who turned, fired a shot at his pursuer and then escaped.

It is not known in what direction the murderer fled although it is thought that he will come here, where it is said he had friends. Little hope is entertained for the recovery of the injured man.

MAJOR MARTIN WINS ON SEA GIRT'S RANGE

Major William B. Martin, of Elizabeth, winner of the president's match in 1901 and the military rifle championship of the United States in record field at Camp Perry in 1909, bagged both individual rifle matches yesterday at Sea Girt—the Meany in the morning and the Remington U. M. C. expert in the afternoon.

The long range expert match, fifteen shots at 1,000 yards, with ninety-six contestants, was a close race in a strong wind between Major Martin, Private J. C. Fehr, of the District of Columbia; Sergeant F. K. Dardinkiller, of New York, and Captain J. C. Semon, of Ohio. Martin's two fours were on his eleventh and twelfth shots; Fehr's on his second and twelfth, and Semon's on his first and fifteenth. Dardinkiller got seventy-two fours on his second, third and thirteenth, after the winners of the four prizes. Lieutenant Colonel C B. Winder, of Ohio, had seventy-two.

Announce Approaching Wedding.

Mrs. Lucy Hanrahan, of John street, has issued invitations to the marriage of her daughter, Miss Helen Esther Hanrahan, and Albert Francis LaRock, also of John street. The ceremony will take place at St. Mary's church, Thursday morning, September 14, at 9 o'clock.

—Ritz dainty lunch—Virginia ham, with salad and rolls, bottle of Woodbrook milk and coffee ice cream, 40c.

TELLS OF BERMUDA

Rev. Cortlandt H. Mallery Gives Impression of British Possession.

SPENT THE SUMMER THERE.

Natives Have Great Love For "Mother Country" — Heat Too Much For Him—More Negroes Than Whites.

Tanned and burned by a semi-tropical sun, Rev. Cortlandt H. Mallery, pastor of the Church of the Heavenly Rest, returned to this city yesterday afternoon from Bermuda, where he has been residing during the entire summer, and he said that he was never so happy as when he reached the shores of the United States and set foot again in Plainfield. He said that that island is no place in which to spend the summer for the heat there is almost unendurable.

The clergyman left this city on July 1 and has had charge of two parishes, one at Paget and the other at Warwick, for the summer. During his sojourn he was enabled to obtain an insight into the life and customs of the people residing there and was much impressed with the fact that love for England, the mother country, predominated in the hearts of the natives. "Everything is English there," said the preacher today, "and it doesn't look as if the United States would ever be able to get a foothold on the island should they want to. The natives are not any too friendly with this country. They are bound by strong ties of affection to England."

On account of the heat there, Rev. Mr. Mallery said that he lost several pounds in weight. For nine weeks he carried on the pastoral duties in the two parishes, which are three miles apart. He preached in one Sunday morning and would then ride on his bicycle to the other and preach there. "After such strenuous efforts," he declared, "I was almost used up."

The rector of the parishes, Rev. Edwin I. Lough, whose place Mr. Mallery was taking, was spending the summer in Port Washington, L. I., while the Plainfield preacher went down to Bermuda to carry on the work. Among the things which impressed Mr. Mallery during his tay on the island was the wonderfully clear water in the ocean near Bermuda, the clearness of which enabled one to distinctly see the bottom through a depth of oven fifteen feet. The pastor was located only a half mile from the ocean and he said that by means of a daily bath in the cool water, he was able to endure the heat of the summer.

When asked about the people residing there, the clergyman said that the population of the island consisted of 14,000 negroes and 7,000 white the majority of whom were Englishmen. The colored people there, however, are well educated and are industrious and thrifty. The roads on the islands, according to the pastor, are exceptionally good and the drives through the many handsome estates of the Englishmen furnish an enjoyable recreation. The vegetation on the island consists of a semi-tropical variety although lilies and onions are the most plentiful forms of plant growth.

Rev. Mr. Mallery explained that Bermuda is in the diocese of Newfoundland of the Church of England with the Rt. Rev. Lewellan Jones in charge as bishop. Bishop Jones spends two years in Newfoundland and two years in Berrmuda, thus equalizing his time between the two parts of his diocese.

PUT MRS. LENA BLEW ON PROBATION NOW.

Mrs. Lena Blew, aged about forty years, of South Somerville, who was arrested sometime ago on a charge of robbing several houses at Somerville, and who was released in $500 bail, was arraigned before Judge Clarence Case in the Somerset County Court, this morning. She pleaded guilty to the charge of larceny and was put in charge of the probation officer for a period of two years. Mrs. Blew's children will be taken care of by one of the State societies.

Raised $300 for New Building.

At a special meeting of the Dutch Arms of the Netherwood Reformed church, last night, it was reported that during the summer about $300 was raised toward the fund for the proposed clubhouse and it was decided to take up the work of securing subscriptions with renewed energy. A. L. C. Marsh, architect, presented plans for the new building, but the members were not ready to make a decision. This will be done at a meeting to be held September 18.

—See The Paris ad. on page 2.

—Ritz Saturday special—Toasted Marshmallows, 25c.

BENDER IS UNABLE TO PROCURE BONDS

It appears that the tearful entreaty made by Aaron Bender to his wife for a reconciliation when he was arraigned yesterday morning before Judge William G. DeMeza in the city court on a charge of desertion, did not fall upon deaf ears. All day yesterday and this morning she was trying to secure a bondsman so that her erring husband would not have to await in the county jail the action of the Union County Grand Jury.

The bail was fixed at $1,000 and unless a bondsman is secured today, Bender will be taken to Elizabeth. All day yesterday Mrs. Bender and her children were trooping to police headquarters trying to give and receiv messages. Each time any of them was admitted to the cell room, there issued sounds of sobbing. Bender was brought back from Maryland where he had fled after deserting his wife and family here eleven months ago.

QUIZ COUNTY CLERK ON ELECTION LAW

Office-seekers of all political faiths naturally are interested in the political campaign just opening but perhaps the most bothered man of all over the situation is County Clerk James C. Calvert. Although not an office-seeker Mr. Calvert is having troubles of his own because of the many new ratifications of the Geran election law.

As most of the provisions of the new act have never been passed upon by the courts and as County Clerk Calvert is not a lawyer many of the queries which reach him through every mail prove puzzling in the extreme.

It is not alone while at his office in the Courthouse that the County Clerk is subject to annoyances, much of which of course, is necessary, but his evenings at home now are given up to answering calls from worried voters from all sections of the county.

Naturally Mr. Calvert is reticent as to the character of the questions asked him but in discussing some of them he said: "Some of the questions asked this election about ballots, primary rules and that kind of thing are stickers and as I am not a lawyer I sometimes am hard put to explain a law that hasn't been tried out."

EXEMPTS ARE OUT WITH THEIR REPLY

An answer to the address which was recently issued by the New Jersey State Firemen's Association, was made public yesterday by the Exempt Firemen's Association. In the former organization's statement the gauntlet was thrown down to its "detractors" and in yesterday's reply of the Exempts, the latter talk of "mistatements of the paid employes" of the State concern.

In all probability, echoes of both statements will be heard at the convention of the State organization, whcih is to be held in Atlantic City next week.

The answer to that organization's address is made "to the press, public and firemen of New Jersey." It is asserted in the first paragraph of this reply that what the exempts claim and can prove, is that the duties now being performed by the "paid employes of the State association can be honestly and judiciously done by a clerk in the office and under the supervision of the superintendent of the banking and insurance."

In this way it is claimed "over $16,000 now being squandered in paying salaries, delegates' expenses and incidentals to maintain the New Jersey State Firemen's Association could be saved to each local" and would be the means of relieving "the distress of not less than 150 widows, orphans and indigent firemen throughout the State."

Liquor License Transferred.

Judge Clarence Case in the Somerseta County Court, this morning, transferred the liquor license from Richard A. Boyce to William Feister, for Boyce's Hotel on Somerset street, which property was purchased by Mr. Feister last month.

Raymond Weaver Improving.

Raymond Weaver, of Mauch Chunk, the New Jersey Central brakeman who fell off his train at Bound Brook, Monday, receiving injuries, is improving at Muhlenberg Hospital and hapes to go home soon.

Miss Florence Dickerson, of East Second street, is home after attending a house party for the past week at Wilkesbarre, Pa.

HOLDS PRISONERS

Two Women Shoplifter Remanded For Further Examination When Arraigned.

DETECTIVES LOOK THEM OVER.

Local Police Told That They Have a Big Find In Mysterious Pair "Caught With the Goods" On Them.

The two women arrested in the White Store Wednesday afternoon or suspicion of being shoplifters managed to keep their identity secret right up to the time they were arraigned before Judge William G. DeMeza in the city court this afternoon and his honor considered the evidence against them so strong that he remanded them until tomorrow for further development.

When brought to police headquarters by Police Sergeant Overbaugh, the women gave their names as Mrs. Kate Miller and Mrs. Annie Smith and said that they lived at 501 Smith street, Elizabeth. The police of that city reported after an investigation that there is no such number on the street named and that the names given were considered fictitious. When told this the women said that the police were mistaken and insisted that they had given their right names and addresses.

This morning the "Miller" woman was taken to Elizabeth by Detective Sergeant Flynn for the purpose of showing him where she lived, but she refused to do so and could not be induced to give another address or tell anything about herself or companion. Yesterday afternoon a detective from Elizabeth looked the two women over at police headquarters and said that they were not residents there to his knowledge.

A detective from Newark police headquarters came here in company with two women employed as detectives in department stores there and he said that he thought the Smith woman had been arrested there for a trivial offence but was not sure. One of the women detectives also said that she thought that the Smith woman had been arrested for shoplifting but like the other detective was not sure.

All of the police officers who have heard of the circumstances consider that the Plainfield police have made an important capture and before the women are brought to trial further efforts will be made in nearby cities to learn more about their identity.

When arrested the women each had a sack concealed under her skirt, with a drawing-string. These were removed by the young woman in the White Store when she searched them. A hollow skirt-like arrangement was overlooked and these the women destroyed in their cells yesterday. This arrangement was held in place much the same as the smaller sack and was in reality two skirts sewed together around the bottom. A large opening was made near the top at a place where it could be easily reached through another slit concealed in a fold of the outer skirt.

These skirts were removed during the night and torn into shreds by the prisoners. The pieces were found in their cells this morning. That they are not novices at the game seems evident and the fact that they persisted all day yesterday in telling the same story and then this morning when called upon to prove it refused to do so or say anything, indicates that they want to keep their identity a secret.

Presented "Red Riding Hood."

The little cripples at the Children's County Home, Westfield presented a playlet, 'Red Riding Hood," at the Wetfield Casino, yesterday afternoon before a large audience. This same playlet will be given in this city in October for the benefit of The Day Nursery, under the auspices of the City Union of King's Daughters. There are twelve children in the cast and the fact that each one is a cripple makes the performance all the more remarkable. It is through the efforts of R. Morris Adkins that the playlet will be given in this city.

Children Annoy Neighborhood.

Residents in the vicinity of West Front and Liberty streets are complaining about the disturbance every night caused by boys and girls who run about the neighborhood until a late hour. They have made several efforts to put a stop to the practice but have failed. The children run in front of trolley cars, screaming and in other ways disturb the quiet of the neighborhood.

—Ritz Saturday special—Chocolate Royals, 30c.

—The handsome new house which P. Frank Stone, of West Front street, is building on Mountain avenue, Westfield, is nearing completion. Mr. Stone is erecting the dwelling as an investment.

Special—This Store Closes on Thursday at noon, in order that our employes may enjoy the Half Holiday. Please shop Thursday forenoon.

MEN'S FURNISHINGS

Men's Delmarvia Underwear, made of fine checked dimity, sleeveless and knee lengths; sizes 32 to 44; regular value 25c, on Saturday only, per garment 15c

Ties—Men's Four-in-hand Silk Ties, that sell regularly for 25c, Saturday's price, 18c; or 3 for 50c

LADIES' HOSIERY.

Ladies' 50c Hose, in black, white and grey; lace boot, silk boot and embroidered styles, Saturday only at 25c

Ladies' Silk Lisle Hose, assorted colors, in all the sizes; regular 25c quality for.....15c

CHILDREN'S HOSE

Fine Black Cotton Hose, double heel and toe; sizes 6 to 9½; 15c value, Saturday.... 9c

LADIES' PARASOLS

What there is left in Ladies' and Children's Parasols will be sold at **Half Price.**

KIMONOS

Fine Long Kimonos, figured lawn; regularly sold for $1.25, closing price 79c

PEROXIDE OF HYDROGEN

10c bottle, ½-lb, on Saturday the price will be 6c

A. E. Force & Co

"THE WHITE STORE"

WE GIVE S&H. THE STORE THAT SAVES YOU MONEY. GREEN TRADING STAMPS.

Premium Parlor on 3rd Floor.

SATURDAY SPECIALS

that should arouse the buying enthusiasm of those who are in need of this class of merchandise.

GREAT DISPLAY AND SALE OF PRESERVING KETTLES

In all sizes, also an immense stock of everything that you may need for this purpose. Select now while the stock is yet complete.

10-qt. size, 39c value for 25c
12-qt. size, 49c value for 29c
14-qt. size, 65c value for 39c
16-qt. size, 85c value for 59c

PRESERVING JARS

In all the best kinds, such as Mason, Telephone, Economy and Sure Seal.

SALE OF LEATHER HAND BAGS

This stock has been gone through and all surplus bags have been cut low. Now is your opportunity to get a bargain.

$2.00 Hand Bags reduced to 98c
$3.50 Leather Hand Bags now $2.25
$4.50 Leather Hand Bags now $2.98
$6.49 Extra Fine Bags reduced to $4.25
$7.00 Extra Fine Leather Bags now $3.98

SUIT CASES AND TRUNKS

Can now be bought at special prices. We carry a complete line of the best makes only.

Important—This Store Opens Daily at 8:30 a. m. and Closes at 5:30. Kindly govern your shopping hours accordingly.

SHEET MUSIC SPECIAL FOR SATURDAY

The De Luxe Edition of Standard Songs on Saturday, 4c copy, or 8 copies for....25c

The following popular hits will be sold for 10c copy:

Alexander's Rag Time Band
Oceana Roll
All Alone
Baby Rose
Billy
You'll Do the Same Thing Over
Blarney Kate
Honey Man
When I'm Alone I'm Lonesome
I Give You All You Ask
Gee, But It's Great to Meet a Friend
Mary Went Round and Around
Who Are You With Tonight?
Etc., Etc.

DON'T HUMBUG WITH YOUR EYES

We are now offering Expert Service Free of Charge, thus saving you from $2.00 to $5.00. Our Optical Department is in charge of an Expert Optometrist and Optician, who will Test and Examine Your Eyes Scientifically, Absolutely Free.

We can save you fully Half the Price as charged in Optical Stores or Offices, and in many cases Give You Better Service.

THIS WEEK—Eyeglasses fitted with the celebrated $5.00 Gold Filled NEVER SLIP Finger Nose-piece, complete in case with cord; never sold for less than $5.00.... $2

Eyeglasses or Spectacle fitted in gold filled frames, complete with case for $1

LADIES' WAISTS

Ladies' Tailored and Lingerie Waists, trimmed with lace or embroidery; values up to $2.00, closing price Saturday ...$1.19

ALL WOOL DRESS SKIRTS At About Half Regular Price

This lot consists of serges, broadcloths, plain and fancy weaves, in all lengths and waist band sizes; not a skirt in this lot worth less than $5.00, while they last Saturday $3.75

SILK WAISTS

An odd lot of Beautiful Silk Waists, in a variety of designs; values up to $5.49, closing price $3.98

LADIES' BELTS

One lot of Ladies' Belts, black elastic, with gilt and oxodized buckles, that sold for 59c, Saturday's price 39c

WRITING PAPER

Two quire boxes of fine Writing Paper and Envelopes, that are worth regularly 35c, Saturday's price, box 19c

CORSETS

Spirabone Corsets, in the long models, with Spirabone side steels; these are values up to $2.00; Saturday's price..98c

SATISFACTION

If You Purchase the

MATHUSHEK & SON PIANO

Liberal Credit—Call and Make Your Terms.

Some Used Pianos taken in Exchange for the Always Reliable Mathushek & Son.

PIANO BARGAINS

$65, $75, $90, $100, $125

Pianos from rent, good as new, 20 per cent. discount off former price. Some Used

PLAYER PIANOS

SPECIAL BARGAINS

During the Months of July and August.

MATHUSHEK & SON PIANO CO.

310 WEST FRONT ST.
Tel. 1365

Renting, Tuning & Repairing.

CHAS. KEIDERLING

FURNITURE PACKER.

Furniture, Trunks, Pictures China, Glass and Bric-a-Brac Packed and Crated for Storage and Shipping. Storage Rooms to Let.

Tel. 559-J 342 E. Front St.

FRANK NEIDIG'S

LINCOLN MEAT MARKET
Fine Meats, Vegetables, Oysters and Heinz's "57."

94 Somerset St.

Telephone—781.

Leland Manning

MASON AND BUILDER.

Estimates Furnished.
Jobbing a Specialty.

1120 Myrtle Avenue. Tel. 347-J.

JOHN WIRTH

(Successor to Henry Liefke.)

BAKERY AND CONFECTIONERY

201-203 West Front St. Tel. 728

Orders delivered at short notice.

Parquet and Hardwood Floors.

Old Floors Refinished

GEO. E. WATT

150 North Ave. Tel. 333-w

A. H. ENANDER

Sanitary Plumbing, Gas Fitting, Steam and Hot Water Heating.

Contractor for Sewer Connections.

125 WATCHUNG AVE.

JOHN WINZENRIED'S

Storage Warehouse

816-818 WEST FRONT ST.

Separate Rooms—Clean and Dry. Furniture removed with care.

Tel. 648-R Residence 812 Lee place.

KIVANTINOS & JELLING

Successors to Alex. Lusardi.

Foreign and Domestic Fruits, Choice Confectionery, Nuts, Cigars, etc.

211 W. Front St. Tel. 886-W

Cedar Posts & Bean Poles

KINDLING AND GRATE WOOD.

Prompt Deliveries Orders received at 89 SOMERSET STREET.

JOHN MOBUS

P. O Box 320. Telephone 19-F-42

THIS MEANS YOU

may save, in addition to getting superior wares from 5c to 15c on purchases by selecting the Royal Talcum, Tooth and Foot Powders, Royal Shaving Sticks and Royal Shaving Soap Powder, Royal Silver Polish and Rova Face Powder, in twenty leading stores of Plainfield. Samples of Royal Tooth Powder and Royal Violet Talcum of dealers on request. Royal products will not disappoint you Allen Pharmacal Co., Plainfield, N. J.

E. B. MAYNARD'S

Tonsorial Parlors. Electrical Massage for Face and Hair. First-class Work. Children's Hair Cutting a Specialty.

Tel. No. 734-R. 141 NORTH AVENUE.

ON YOUR WAY

to the station stop and see ALEX STILLS the Barber, who has opened an up-to-date shop on Depot Park, near Eastbound Station. Special attention to children. 'Phone 322-J.

NEWS OF THE WORLD FOR THE BUSY MAN

A statute of Edwin M. Stanton was unveiled in Steubenville, Ohio, his birthplace.

Port-au-Prince, Hayti, was inundated by a torrential rain, which deluged the city.

Arguments were made before Justice Gavegan in New York city, against the Levy election law.

It was reported that the recent revolution in Ecuador had been brought to an end, and that General Alfaro, its leader, was disbanding his forces.

Two little girls, one the daughter of a Brooklyn lawyer, were burned severely when he lit a match to see how much gasolene was in the tank of his auto.

The State Legislature took a recess until September 18 after the leaders conferred with the Governor; Mr. Dix urged that the session be limited to one week.

Giuseppe Costabile, the alleged Black Hand king, who was arrested in New York city with a bomb in his possesion, was held without bail for the grand jury.

Fire Commissioner Johnson, of New York city, asked the State Boxing Commission to withhold licenses from fight clubs until inspections had been made.

A woman dancer was found shot to death at her home, in East 27th street, New York city, and her husband, a waiter, who said she committed suicide, was arrested.

Two aviators were killed in Germany by falling sixty feet, when the gasolene tank on their machine exploded, and a third received a fractured skull, when his plane fell to earth.

At a Cabinet counsel, at Rambouillet, France, presided over by President Fallieres, the present cost of living was considered and measures to ameliorate the situation were discussed.

The United States, Great Britain, France and Germany have taken measures to protect missionaries in China, and a formidable array of warships may soon be seen in Chinese waters.

Sir Wilfred Laurier said Canada is not at the "parting of the ways," as Mr. Taft is alleged to have declared; he said that he is prepared to talk business with the President, but not politics.

Governor Dix, in Albany, gave a hearing to the opponents of the proposed New York city charter; Republican members of the Legislature were to caucus on the charter bill September 19.

President Taft defended the proposed arbitration treaties in a speech at the Connecticut fair, at Hartford, while Theodore Roosevelt upheld the Senate opposition in an editorial in "The Outlook."

The New Jersey Utilities Board, acting on complaints of commuters, ordered every railroad centering at Jersey City to make a full report as to its arrangements for transporting passengers to New York.

Justice Howard, in Troy, N. Y., in an opinion concerning the Levy election law, held that boards of supervisors cannot name election boards unless the members are recommended by the county committees.

Beulah Binford, the so-called "other girl" in the Beattie murder case at Chesterfield Courthouse, Va., was released from the Henriot county jail, as was Paul Beattie, cousin of the accused man; they were held as witnesses.

The case of Henry Clay Beattie, Jr., indicted for the murder of his wife, was expected to be given to the Chesterfield County, Va., jury today; the defense made an attack on the credulity of the testimony of Paul Beattie, the chief witness for the procesution.

SOMERVILLE.

The ninety-fifth annual convention of the Somerset County Bible Society will be held in the Reformed church at Millstone on Tuesday, September 19. Rev. A. A. Pfanstehl, pastor of the Second Reformed church of Somerville, will preach the sermon and Rev. C. E. Corwin, of North Branch, will deliver a special address.

Henry F. Galpin, Miss Galpin and Miss Blanche Van Fleet returned Wednesday from Virginia, where they have been spending two weeks on Mr. Galpin's estate.

Mr. and Mrs. C. A. Whitenack, of West High street, left Wednesday for Atlantic City, where they expect to remain a few weeks.

Mrs. J. Fred Opie, of West High street, and Miss Isabel Whitenack, of South street, are spending a few days in Albany and Saratoga.

John D. Lathrop, of the Soldiers' Home at Kearny, has been spending several days with Mr. and Mrs. William R. Sutphen.

Miss Blanche Bascom, who has been spending the summer in Columbus, O., is in Somerville for the winter months.

Shermer D. Brunt, of West Main street, is at Lake Hopatcong this week.

Miss Jessie Streng is visiting Miss E. W. TenEyck, at South Branch.

—Don't forget our job dep't.

Money-Saving Opportunity

LADIES' WASH DRESSES—
Prices were $3.00 to $8.00
NOW 79c TO $1.75

LADIES' WASH SUITS—
Prices were $4.00 to $12.00
NOW $1.75 AND $2.98
White and Colors. Also Linens.

WHITE LAWN WAISTS—
Prices were $1.50 to $2.98
NOW 49c TO 98c

WHITE REP AND LINENE SKIRTS—
Prices were $1.98 to $7.50
NOW 49c, $1.00 AND $1.50
All sizes. Serviceable and neat.
Just the thing for school.

CHILDREN'S COATS—
Prices were $3.00 to $6.00
NOW $1.50 AND $1.95

CHILDREN'S DRESSES—
About 30 White Lawn Dresses. Sizes 6 to 14.
Prices were $2.00 to $6.00
NOW 95c TO $1.65

LADIES' PONGENETTE COATS—
Prices were $6.98
NOW $2.45

READ THIS

We have a small lot of Spring Suits on hand. Their prices ranged up to $25.00. To make room for our Fall and Winter Stock will sacrifice each at $5.00.

The Paris

BAMBERGER'S

THE ALWAYS BUSY STORE

MARKET & HALSEY STS.

New Dress Goods

Please take this as a personal invitation to come and inspect our new fall lines. We are particularly proud of our dress goods this season and we want you to pass judgment upon them.

Imported Silk and Wool San Toys, in a big variety, yard, $1.25.

All Wool San Toys, in fashionable shades, $1.00, $1.25 and $1.50.

Imported All Wool Henriettas, newest colorings, yard, $1.00.

Wool Taffetas and Wool Poplins—a big assortment, at 79c and $1.00.

Rich Imported Satin Cloth, beautiful shades, yard, $1.00 and $1.25.

Handsome All Wool Cloakings, in best colorings, $1.25, $1.50 and $2.00.

Imported Novelty Suitings, high-class goods, yard $1.50, $2.00 and $2.50.

All Wool Blue Serges, reliable goods, at from 79c yard up to $2.50.

All Wool Broadcloths, 54 inches wide, all colors, yard, $1.00.

Rich Imported Chiffon Broadcloths, yard, $1.50. $2.00 and $2.50.

L. BAMBERGER & CO.

NEWARK N.J.

DID YOU HAVE —OR— DID YOU Not HAVE TIRE TROUBLE

While you were on that tour? It is best to have your tires in condition before you start out again.

TRY THE

Plainfield Auto Tire Co.

407 WATCHUNG AVENUE.

SMALLEY BROS.

147 North Avenue.

BUTCHERS

CHOICE MEATS.
GAME IN SEASON.

ROASTING AND BROILING CHICKENS A SPECIALTY.

Orders called for and delivered.
Telephone 88-L.

PLAINFIELD WINDOW CLEANING CO.

M. MERSTRICH, Prop.

Stores, Offices, Private Residences, New Buildings Cleaned, Scrubbed and Oiled. Office, 145 East Front Street. Tel 864-J.

L. Moraller & Son,

Watchmakers and Jewelers,
Watches, Clocks and Jewelry.
Fine Watch and Clock Repairing a Specialty.

219 Park Ave., Plainfield, N.J.

FURNITURE,
OIL CLOTHS,
STOVES, ETC.

LOUIS KADESH

23 Somerset Street

HENRY WIERENGA

Residence 'Phone 517-8.

Furniture, Freight, Baggage, Express and Rigger.

PIANO MOVING A SPECIALTY.

KODAKS

Complete line of Photo Supplies
Printing and Developing

AT DOANE'S

115 Park Ave.

VAIL BROS.

Plumbing, Tinning and Heating.

Satisfaction Guaranteed.
General Repairing a Specialty.
Night service promptly attended to.

Phone 1067-W. 123 Duer St.

McCULLOJGH'S STEAM MILL

11 Steiner place. North Plainfield, N. J.
R. H. McCULLOUGH, Prop.
Sash, Blinds, Doors, Mouldings, Scroll Sawing, Turning, etc.
Estimates cheerfully furnished.

BROKAW'S CREAMERY.

No need to complain of getting poor butter or cream—go to Brokaw's and get his own make, which is always fresh and good. Our specialties are Fresh-made Butter, both salted and unsalted, Rich Milk and Cream, positively Fresh Eggs and everything in the dairy line. The only place in the city where these goods are made on the spot. Call and see our plant and witness the process.

TEL. 293-W 186 E. FRONT STREET

VIEBROCK'S GROCERY

(FORMERLY R. W. BARNES)

217 PARK AVENUE

Fruits, Vegetables, Delicatessen, and everything found in a well stocked Grocery Store. Prompt service, prices reasonable.

'Phone 1519-W HENRY VIEBROCK

USE PRESS WANT ADS

Madam! Have You Attended the Closing Out Sale of our Stock of Ready-to-Wear?

IF NOT YOU'RE MISSING THE GREATEST MONEY-SAVING OPPORTUNITY OF THE YEAR! SUITS, COATS, DRESSES, ETC., ARE SELLING 'WAY, 'WAY BELOW COST.

Do you realize that this Sale offers you a chance to get suits, coats, dresses, etc., at prices that are mere fragments of the real value? That is just what this Closing Out Sale means.

We must close out every garment now in our stock before we open our NEW ready-to-wear department on the second floor with an entirely brand-new and up-to-date stock. When our alterations are completed it will be one of the finest ready-to-wear departments in Jersey.

Affected by this sweeping clearance are suits, dresses, coats, etc., made of excellent materials and most carefully tailored. Garments that were great values at the regular prices—now, at the reduced figure—they are bargains of an astounding nature.

Hundreds have shared in the extraordinary values—have you? Come and get your share. Don't delay—for every minute you delay lessens your chances of securing the season's greatest bargains.

These Items Show How Energetically We Have Reduced Prices

MISSES' AND WOMEN'S SUITS THAT SOLD UP TO $12.50, now $5.00

MISSES' AND WOMEN'S SUITS THAT SOLD UP TO $18.50, now $8.50

MISSES' AND WOMEN'S LONG COATS THAT SOLD UP TO $15.00, now $8.50

SKIRTS

$3.98 All Wool Serge Skirts $2.50
$4.98 Mohair Skirts $3.50
$4.98 Panama Skirts $3.85
$5.98 Panama and Voile Skirts $4.65
$6.98 Panama and Voile Skirts $5.60
$8.98 Panama and Voile Skirts $7.15

Have For Your Money at—
Tepper's
PLAINFIELD, NEW JERSEY

ALL CHILDREN'S COATS REDUCED TO ABOUT HALF ORIGINAL PRICES.

Mixing Up the Accounts

An Individual Trustee who keeps all the trust funds in his own account sometimes subjects an estate to the danger of loss by carelesss methods of accounting.

The Trust Company is not open to this criticism.

Fidelity Trust Co.,

Newark, N. J.,

keeps all Trust Funds separate and apart from the other assets of the company and in each Particular Trust all its investments are designated and clearly shown.

This operates to the safety and advantage of the estate.

The Trust Department invites you to

"COME IN AND TALK IT OVER."

SPORTS OF TODAY

BASEBALL.

BASEBALL POOLS.

NATIONAL	Sat.	Sun.	Mon.	Tues.	Wed.	Thurs	Fri	Total
New York	7	..	13	..	..	3		23
Brooklyn	5	..	12	0	3	4		24
Boston	5	..	12	..	..	5		22
Philadelphia	6	..	2	6	8	14		36
Chicago	3	6	10	3	9	7		38
Cincinnati	1	3	6	..	9	2		21
Pittsburg	16	1	5	..	5	5		32
St. Louis	9	6	11	2	0	0		28
AMERICAN								
New York	1	..	11	4	2	5		23
Philadelphia	4	..	13	10	9	5		41
Boston	7	..	4	3	7	1		22
Washington	11	..	9	4	6	2		32
St. Louis	7	3	15	..	4	5		34
Cleveland	5	10	18	..	..	6		39
Chicago	2	3	10	..	..	..		15
Detroit	6	8	13	..	3	..		30

NATIONAL LEAGUE RECORD.

	W.	L.	Pc
New York	76	46	.623
Chicago	74	46	.617
Pittsburgh	75	54	.581
Philadelphia	68	57	.544
St. Louis	64	61	.512
Cincinnati	57	67	.460
Brooklyn	50	73	.407
Boston	33	93	.262

Yesterday's Results.

Brooklyn, 4; New York, 3.
Philadelphia, 13; Boston, 5.
Philadelphia, 1; Boston, 0.
Chicago, 3; Cincinnati, 0.
Chicago, 4; Cincinnati, 2.
Pittsburgh, 5; St. Louis, 0.

Games Today.

Brooklyn at New York.
Philadelphia at Boston.
Pittsburg at St. Louis.
Cincinnati at Chicago.

AMERICAN LEAGUE RECORD.

	W.	L	Pe
Philadelphia	84	44	.656
Detroit	77	51	.601
Cleveland	67	60	.528
New York	68	61	.527
Boston	63	66	.489
Chicago	61	66	.480
Washington	54	75	.418
St. Louis	38	89	.299

Yesterday's Results.

New York, 5; Washington, 2.
Philadelphia, 5; Boston, 1.
Cleveland, 6; St. Louis, 5.

Games Today.

Boston at Philadelphia.
New York at Washington.
St. Louis at Cleveland.
Chicago at Detroit.

EASTERN LEAGUE RECORD.

	W.	L.	P.C.
Rochester	91	45	.669
Toronto	82	52	.612
Baltimore	80	54	.597
Buffalo	66	65	.504
Montreal	64	71	.474
Jersey City	55	79	.411
Newark	52	84	.382
Providence	46	86	.349

Yesterday's Results.

Newark, 6; Providence, 6 (10 innings; called).
Baltimore, 1; Jersey City, 0.
Rochester, 10; Toronto, 3.
Buffalo, 2; Montreal, 1.

Games Today.

Newark at Providence.
Baltimore at Jersey City.
Rochester at Toronto.
Buffalo at Montreal.

CASTORIA
For Infants and Children.
The Kind You Have Always Bought
Bears the Signature of Chas. H. Fletcher

FINAL GAME IN SUNDAY-SCHOOL LEAGUE TOMORROW.

Games Tomorrow.

Trinity vs. Park Avenue Baptist.

STANDING OF THE TEAMS.

	W.	L.	Pc.
Monroe Avenue	7	2	.778
Park Avenue	6	2	.750
First Baptist	4	5	.444
Trinity	0	8	.000

A postponed game is scheduled to be played in the city Sunday-school League tomorrow afternoon between the Trinity and Park Avenue Baptist nines. This game was to have been played in a double header for the Reformed church aggregation last Saturday afternoon but on account of the late hour, the match did not come off. The Monroes have played one more game than the Parks and are now in the lead for the silver cup but if the Parks win tomorrow, the race will be tied and a play-off between the Baptists and Methodists will be necessitated.

STOCKDALE RELEASED AS CENTRAL LEAGUE UMPIRE.

Umpire Stockdale, of New York city, was released from his duties in the Central League at a meeting of the magnates of that organization Wednesday night. Failure to show up at games regularly was given as the reason for his release. W. G. Steinmitz, of Westfield, who was an official in the league during the early part of the season and who resigned, was chosen to fill the vacancy. The new schedule for the umpires in the league is as follows:

Sept. 9—Dalley at Scotch Plains, Degnon at Bound Brook, Steinmetz at High Bridge.

Sept. 16—Steinmetz at Westfield, Degnon at Somerville, Dalley at Scotch Plains.

Sept. 23—Steinmetz at Bound Brook, Degnon at Westfield, Dalley at Plainfield.

Sept. 30—Steinmetz at Plainfield, Dalley at Westfield, Degnon at Bound Brook.

Yankees Call Martin.

Jack Martin, the local short stop to be, who has just finished the season with the Richmond club of the Virginia League, will report to the New York Yankees Monday morning and find out what they want him to do. The Yankees own the Plainfield player, having farmed him out to the southern organization and they have notified him to come back at the close of the Virginia season. Jack might get in some games this year.

D. FOSTER UPDIKE'S Amusements!

HOWLERS SMILE!

I passed nine deeds yesterday, and if I should go to a Wall Straight Bank for a loan of nine dollars, I not only would not get it, but would be insulted, for no other reason than Mr. Wall Straight can afford to pay usury and I cannot.

Well, I suppose you know what the Bible says about usury. If not, write to Mr. Morse and he will tell you.

Mr. Public Large, I know you howl about your tenant, a poor, honest merchant who is struggling to get along, and is having a hard time to pay his rent, and you do everything but kick him. Why don't you get behind a mule and get the kick that is due you? Why don't you see that the money you deposit is used to help your tenant and not Mr. Wall Straight! Then there would be no kick coming.

For the benefit of Plainfield Howlers, who talk without knowing what they talk about, these are the parties who received the deeds:

To E. Erikson, Millstone, 26 of my lots.
To Neuman Bros, 40 of my lots.
To P. Sandford Snyder, Bound Brook, 9 of my lots.
To Morris S. Trimmer, Middle Valley, 8 of my lots.
To Charlotte Wilson, Bound Brook, 123-acre farm at Middlebush.
To Morris S. Trimmer, store property at Clinton.
To J. H. Macey, New York, my house at Cranford.
To D. Foster Updike, farm at Millstone.
To D. Foster Updike, cottage at Asbury Park.

Please excuse the Amusement.

MY TIME IS YOURS

159 NORTH AVENUE. 'PHONE 1907.

Royal Granite Steel Ware

Best for the kitchen. Guaranteed absolutely Pure and Safe to use.

Fruit Jars, Jar Rubbers, Jelley Glasses, Stone Pots and Jugs

FOR SALE BY

H. E. Gayle Hardware Co.

GENERAL HARDWARE and HOUSEFURNISHINGS
TEL. 398. FRONT ST. and PARK AVE.

KOLB'S SATURDAY SPECIALS

COCOANUT KISSES, lb 18c
AFTER LUNCH MINTS, lb 18c
MOLASSES KISSES, lb 18c
ASSORTED CHOCOLATES AND BON BONS, lb box 25c
ASSORTED CHOCOLATES AND BON BONS, lb box 25c

We carry all the leading kinds of Ice Cream, Water Ices and Sundaes. Our new Ice Cream Parlor, which was recently completed, is the coolest place in town Ice Cream orders in any quantity always receive our prompt attention. Give us a trial and convince yourself.

KOLB'S, 112 WEST FRONT ST.

STRAUS'S
RELIABLE MERCHANDISE AT LOWEST PRICES
685-687 BROAD ST., 21 W. PARK ST. NEWARK, N.J.

For School Boys and Girls

Boys' Knicker Pants, made of strong quality wool materials, cut full, have hip pockets, taped seams, strong waist bands and suspender buttons; sizes 6 to 16 years; value 59c, special ... 39c

Boys' Blouses, a good 50c blouse, made of madras and percales, in light and dark effects, collar attached and neckband styles, opened cuffs; sizes 3 to 15 years, special at 29c

Russian, Sailor, Norfolk and Double-breasted Suits, cut on full models, in new fall shades of plain blue and fancy effects; these garments are made of extra strong wool materials, the kind that stand the rough wear; sizes 3 to 17 years; spe. at $1.98

Boys' Negligee Shirts—Coat Shirts, with attached cuffs, in light effects, also blue chambray and medium colored woven madras; also shirts with collars attached, in light and dark patterns; extra good values 50c

Two Knicker Pants Suits, made Norfolk and double-breasted styles, of cheviot and cassimere, in shades of blue, gray and brown; two strongly made pairs knicker pants; sizes 6 to 17 years; value $3.50, special at $2.39

Two Choice Groups of Dresses

FOR GIRLS 6 TO 14 YEARS OF AGE ONE AT 98c, THE OTHER AT $1.98

Those at 98c are made of percales, ginghams and chambrays, in all colors on light and dark grounds; in both high and low neck styles.

Those at $1.98 are made of finer materials, are more elaborately trimmed, extremely pretty dresses, in many styles.

COATS FOR GIRLS FOR FALL WEAR

About a hundred of them in the wanted colors; wool materials; sizes 6 to 14 years; values $2.98 and $3.98, choice .. $1.98

School Hosiery for Children—Children's 1-1 and 2-1 Ribbed Cotton Hose, double sole, warranted fast and stainless; all sizes; value 12½c, at, per pair 7½c

Boys' and Girls' Sweaters—Good quality merino yarn, in oxford gray, also in gray with red or blue edging; coat style, with pockets, well made and finished; just the thing for school wear; special values 50c

The David Straus Co.
683-687 Broad St. 21 W. Park St.

GRIFFEN SPECIAL

Famous Dresden Double Coated Enameled Ware 23c each

Griffen Special Sales Are Rare—Because They Are EXCEPTIONAL Bargains.

Take your choice—any of our stock of articles in this quality ware at the remarkably low price—23c each.

Tea Pots, Saucepans, Wash Basins, Milk Cans, etc.

Come in and see what an exceptional bargain we offer at this price.

Remember, this ware is double coated with a pure, sanitary enamel that will last for years.

A. M. GRIFFEN CO.

119-123 East Front St., Plainfield, N. J. Two 'Phones, 6-214

Shirt Sale---Cluett Shirts $1.50 at $1.25 $2.00 at $1.50

Straw Hats $1.25

119 Park Ave. J. R. Blair

MUCH INTEREST IN CENTRAL GAMES NOW

The Pets cannot afford to lose tomorrow's game at High Bridge and that is all there is about the proposition. Somerville is lined up for a go with Scotch Plains at the 'Plains and it is almost certain that another victory will go down the percentage column for the Somerset County-seaters. Plainfield goes to High Bridge and the local players are going with the do or die spirit for the old team is back again and there is going to be a fight.

Jack Mortin will be in the Pet's lineup tomorrow afternoon, doing the covering act around short stop while his brother Brit will hold down the keystone sack as usual. Cassett and Dalton will be dropped from the team tomorrow and the regular formations will be in order. Billy Stallings will go back to his place at third base and Dave Driscoll, whose arm is now in condition to heave'em across the diamond, will take up his duties on the initial sack. Joe Harter will retire to the outfield, stopping at the center garden while Eddie Stallings will move over westward to left field. Ernie Linderman will be on the mound with Walter Nelson behind the bat and Cosgrove will be seen again in right.

No announcement has been made as yet regarding the lineup of the High Bridge team but it is expected that the Hunterdon county aggregation will have a new pitcher on the slab, following the usual custom of the magnates there to change their twirler every week. The Walton boys will be on their job and O'Rourke, who is running a close race for an outfield position on the all Central League team, will be in center garden to haul down the high ones. Several local fans are planning to take the trip to High Bridge, leaving here on the 2:23 train.

EIGHT NEAR-BY CLUBS IN LEAGUE NEXT YEAR

From gossip around the Central League circuit, it looks as if the present baseball organization would be extended to eight clubs next year instead of the six teams this season. At the meeting of the league magnates Wednesday night in Bound Brook, applications for admission to the league were received from Clubs in Elizabeth and New Brunswick. No action was taken upon the applications Wednesday night but the matter was laid over until the next annual meeting of the organization.

It looks at present as if these new clubs would be admitted to the league for both of the cities are good baseball towns and are sure to draw large crowds. There is only one objection to New Brunswick being in the organization—the poor accommodations for travelling there from the line of the Central Railroad of New Jersey, along which all the other towns are located.

If the league is made one of eight clubs instead of six, a longer schedule will be necessitated in order to include four games with each team. This can be made possible by beginning the season in the middle of May and extending it until the middle of October, playing only on Saturdays.

Manager Dorflinger and several of the other magnates are strongly in favor of the eight team organization and it is expected that the new clubs will be voted in when the annual meeting is held. All the clubs, which are now in the league, have signified their intentions of being members of the organization next season.

YALE EASILY WINS ON THE GOLF LINKS

Making a clean sweep, nine matches to nothing, Yale easily won the intercollegiate team championship over Harvard on the links of the Baltusrol Golf Club yesterday. With the exception of one of the four-ball matches in the morning none of the contests were even close.

Harvard had her chance in the early hours when B. W. Estabrook and J. G. McNeil reached the turn, 3 up on Robert Gardner and J. D. Dunlap, Jr. Estabrook had been doing all the playing for his side, while Gardner carried Yale burden. On the homeward journey he went so fast that Astabrook could not prevent him from winning hole after hole. In this way the former National champion got the match level at the thirteenth hole and after that Yale always looked like a winner. Yale won by 2 up.

Holden Wilson and George Stanley had to play nineteen holes to dispose of T. F. Clarke and C. M. Amory. Both of the Crimson golfers went to pieces on the extra hole.

In the afternoon Gardner always had the better of his tilt with Estabrook, the first named going out in 39 and coming back in 40 for a 79. He beat the Harvard man by 6 up and 4 to play. This score also counted in the qualifying round of the individual championship, and it was good enough to lead the field. Albert Seckel, of Princeton, was second with an 81. The first sixteen qualified to continue on at match play today.

THE DAILY PRESS.

Plainfield, N. J., September 8, 1911.

HOLY CROSS ELEVEN ORGANIZED FOR FALL

Sixteen seasoned gridiron heroes met in the Y. M. C. A. last night and organized the Holy Cross team for this year. Plans for the coming season were discussed and permanent officers were chosen. Will S. O'Brien was elected manager of the team, Albert Miller, captain, and Arthur Blazier, treasurer. Mr. O'Brien said that he had already written for games with the Knickerbockers, of Westfield, the Emerald A. C., of Bay Ridge, Company M., of Somerville, and several other strong teams in this vicinity.

Those who attended the meeting last night were, Clemence Bechtel, Arthur Perrin, William Wilson, George Webster, Richard Harrigan, George Sinclair, Robert Bellows, Albert Miller, Will S. O'Brien, Kenneth Phillips, Leslie Sharp and William Coyle. The team will average more than was expected and the weight this year will be between 150 and 160 pounds.

Two coaches have been selected and practice will start next Thursday night on Cricket field and continue on Monday and Thursday nights. The games will be played on Saturday afternoons and holidays until after Thanksgiving Day.

After last night's meeting the members of the team were optimistic regarding the outcome of the season for several new strong players have been added. Kenneth Phillips, who was one of the best ends ever seen on the Plainfield High School teams, will be on the Holy Cross eleven while Victor Tillotson will be the quarter back ofr the team. Robert Bellows, a sturdy guard on the Plainfield High School two years ago, will be on the line while Richard Harrigan, now weighting 220 pounds, will hold down the center position. "Turk" Webster II, otherwise known as George, is slated to play on the end while Bert Miller will be in fullback. "Clem" Bechtel and Bill Coyle are also going to play with the Holy Cross team throughout the season.

LOCAL AMUSEMENTS.

The one great ambition of Billy B. Van, the original comedian, who appears here tomorrow in "A Lucky Hoodoo," has nothing to do with the footlights. Van wants to be a physician. Not a common house-to-house doctor either, but a specialist, a lung specialist, with a sanitarium up in the mountains where the rarefied atmosphere will do his patients—if he gets them—good. And Billy says he will have the place some day. Van says he chose acting as a means of maintenance because like the man hit by the street car, he couldn't get out of the way of it. But he always wanted to be a doctor and while he can sing and dance, and that means bread, butter and dessert, his natural talents are all directed doctorward.

Five DeWolfs at Proctor's.

Its rare that enything worth while ever comes from Perth Amboy, but when the Five DeWolfs struck town, one has to take off his hat to them as having a pleasing and novel musical comedy. "The Fresh Air Fund" contains about as much plot as the average big show, but it is made up for in the singing, especially of Miss DeWolf, a cute bunch of humanity, over whom the audience rave and rave they should, for she is well worth it. Margaret May and Co., present "Jim and Ann's Baby," a comedy drama playlet of adoption which turns out to be that of one's own kind. The sketch is well told and is well liked. The Penfold Trio of clever musical entertainers has everything its own way, why? Because it is a riot of fun. Jim Reynolds, the monologuist, with "Girls" is much appreciated.

Two Games On the Oval.

Two games are scheduled to be played on Crescent Oval tomorrow afternoon, and it is probable that one of the contests will be taken over to the Parker Field playground. Trinity and Park Avenue Baptists are slated to play a city Sunday-school League game on the Oval at 3:30, while the employes of the Public Service Corporation electric department intend to play the men from the gas department at the same time.

After being closed during the summer months, All Souls' church on Park avenue, will be re-opened on Sunday, with preaching at 10:30 o'clock in the morning by Rev. Thomas S. Robjent, of New York city.

—Don't forget our job dep't.

Headquarters for
Gibson's
RYE.
E. C. Westcott, Agent.
115 East Front Street.

Saturday Opportunities

NEW FALL SUITINGS 20c
a yard. Light and dark colors in plaids and checks; just the thing for school dresses; worth 29c a yard

VEILINGS 17c
a yard. All silk, in black and colors, plain and fancy dots and meshes; regular 25c quality.

COIN PURSES 15c
Manufacturer's samples, all styles, colors and sizes; plain and fancy leather; value to 50c.

HAIR GOODS 29c
A lot of Black Jet Barretts, Black Combs, etc.; value up to $1.00.

WHITE APRONS 15c
Made of good quality White Lawn, with wide hemstitched hem; usually 25c.

CUPS AND SAUCERS 25c
Fine thin Japanese China, beautiful white and gold decorations; real 50c value.

DINING CHAIRS $1.69
Quartered oak, cane seat, box frame dining chairs; were special at $2.00.

IN THE BASEMENT.

PARLOR BROOMS 23c
The regular 35c kind; No. 6 size.

PRESERVING KETTLES 29c
Full 10-qt. size; extra quality double coated graniteware; regular 59c kettle.

JELLY GLASSES 21c
a dozen. The regular ½-pint size, with tin covers; would be special at 25c.

MEN'S NECKWEAR 50c
New fall styles and colors in all Silk Knitted Four-in-Hands; would sell for $1.00 at exclusive shops.

MEN'S UNDERWEAR 39c
Fall weight, fine ribbed Shirts and Drawers; regular 50c quality.

WRITING PAPER 25c
Full 2 quire box of Extra Quality Linen Lawn, note size; envelopes to match; worth 39c.

RUGS AT $2.98
Genuine Kurdistan Brussels Rugs, size 4x6 feet; regular price $4.25.

CORDIMAN CARPET 29c
a yard; the regular 40c quality; 22½ ins. wide; in dark red, suitable for stairs or borders.

SILK PETTICOATS $2.49
Extra quality all silk taffeta black Petticoats; regular price $3.98.

TABLE DAMASK 75c
a yard. All linen, full 2 yards wide, very choice patterns; worth $1 a yd.

TABLE NAPKINS 98c
a dozen, instead of $1.25. All Pure Linen, size 18x18, in all the staple patterns.

SILK WAISTS $1.98
The balance of our Messaline Silk Waists, in black and white and blue and white stripes; were $3.98.

GINGHAM APRONS 21c
Made of Amoskeag Gingham, full size with bib; regular price 29c.

LADIES' WAISTS 89c
Fine Lingerie and Middy Waists, the balance of our regular $1.25 and $1.50 styles to close them out.

DINING TABLES $10.50
42 inch round top Solid Oak, Pedestal Tables; worth regular $14.98.

Woodhull & Martin Co.

Free Deliveries
To All Points

FRUIT JARS
JELLY GLASSES
THICK, SPECIAL MADE
JAR RUBBERS

J. W. GAVETT
West Front Street.

PERSONAL.

Miss Barbara Fleming, of Park avenue, has returned from a vacation visit at Sabbath Day Point on Lake George.

Miss Madeline Seaman, of East Third street, has returned from three weeks vacation spent at Nassau Hall, Asbury Park.

Miss Helen Carson and her brother, Walter Carson, of East Second street, have returned from a week's visit in South Norwalk, Conn.

William L. Sharkey and family, of Whitewood avenue, have removed to Lebanon, where Mr. Sharkey has established his blacksmith business.

Mrs. Thomas H. Snape, of Somerset street, has gone to Lebanon, where she will visit with Mr. and Mrs. William L. Sharkey for a week.

Mr. and Mrs. Ernest S. Colling, who were married Saturday in New Rochelle have returned to this city and are now living at the home of the bride's mother, Mrs. Ellsworth D. Middlekauff, of Rockview avenue.

Mr. and Mrs. Edward A. Laing, Mrs. Sarah M. Laing, Miss Ethel Laing, of East Front street, have returned from their vacation spent at Halifax, Nov Scotia and St. John's, Newfoundland. They made the trip by the new Red Cross Steamship, "Stephano."

Salvation Army Notes.

A meeting of special importance will be held at the Salvation Army on Sunday night and will be conducted by Mr. and Mrs. Anderson, of Tottenville, Staten Island, assisted by their son, Earle Anderson, a baritone soloist. He will sing several selections. Mr. Anderson, who was formerly an officer in the Salvation Army, entered the work from the same corps as Adj. Mrs. Jackson, in London, England, and will be the guest of Adj. and Mrs. Jackson, for the week-end.

Up Hudson Excursion De Luxe.

via New Jersey Central with direct connection at Jersey City with palatial Steamer Monmouth to West Point and off Newburgh, Sunday, Sept. 17. Train leaves Plainfield 8:52 a. m. Round trip tickets, including river sail, $1.00. 9 1 6 8 13 16

STORK CALLED ON "TOM."

Ontario, Cal., Sept. 8.—"Tom," a Hindu laborer, employed in an orange grove here, failed to put in an appearance Wednesday, and the anly information the foreman could obtain from co-workers was that "Tom ver' seek."

The foreman investigated "Tom's" absence and was astounded to learn that "Tom" was the mother of a three-day old baby, born since the gang quit work Saturday.

The foreman's discovery led to the disclosure that many Hindu women work in men's clothing when they can deceive the foreman. They are nearly as large and strong as the men and not greatly unlike them in physical appearance.

Letter-Carriers Convene.

Rochester, N. Y., Sept. 8.—At the biennial convention of the National Association of Letter-carriers, which opened Tuesday, President William E. Kelley, of New York, in his annual address urged the taking up of a national retirement bill and a more equitable arrangement of routes so as to conform with the forty-eight-hour law. Relations with the department at Washington, he said, were pleasant, the officers having no complaint to make.

Reception for New Pastor.

The Young Ladies' Aid Society, of St. Peter's German Lutheran church, assisted by Mrs. Richard Moldenke and Mrs. Charles Moldenke, will hold a reception in honor of the new pastor, Rev. Conrad Blunk, at the church, at Mercer avenue and Grove street, Monday evening at 8 o'clock. All members and friends of the church are invited.

Fights to Die in River.

Bridgeton, Sept. 8.—Devid Emmell, a young married man, threw himself into the Cchansey River yesterday afternoon. Frank Hettinger jumped in and saved him. Emmell struggled hard to get away, but Hettinger was the stronger of the two. After getting to shore Emmell again tried to leap into the river.

$1.50 Mauch Chunk Excursion

Next Sunday, Sept. 10, via New Jersey Central. Leave Plainfield 9:18 a. m. 9 6 2 w-f

VANARSDALE'S
SEASONABLE
SHOE TALKS

"Vacation's over—trunks are unpacked.
Father says that it cost a good bit of money to keep us all at the shore all summer.
But then, how about the spondoolix He spent and the time he wasted hollering every afternoon at the ball game.
Guess Pop can stand the gaff even if his business was a little dull.
He told us children all to go down to VanArsdale's and tell the Boy's to fit us out with shoes that wouldn't wear out till next spring.
So here goes! Me and Jim and Donald have seen the Boys and were fixed out all right.
Peg and Bess and the Kid are going down with Mother tomorrow.
That will help some!
Pop is going to take me to the game tomorrow, too.
School opens Tuesday next.
Gee! Next summer is a long ways off."

VAN ARSDALE'S Children's Shoe Dep't

127 EAST FRONT STREET.

THE CITY NATIONAL BANK'S STORAGE VAULTS

are especially equipped for Trunks, Boxes and Silver Chests of all sizes.

They are of massive masonry and lined throughout with heavy steel.

Charges moderate, either per month or per year.

REMOVED
OFFICE OF
Hoagland's Express
To 116 West Second Street
PLAINFIELD THEATRE BULDG.
Telephone 883-W.

—Advertise in The Daily Press. It brings results.

Fresh Killed Poultry and New Laid Eggs.

OUR FRESH KILLED BROILERS and SPRING DUCKS are now ready for market. For QUALITY & PRICE they cannot be surpassed. Ask for prices. Our NEW LAID EGGS cannot be surpassed, either in FRESHNESS or FLAVOR, because no eggs are over three days old when delivered, and because our HENS are kept in a sanitary manner and DO NOT RUN AT LARGE. We deliver Tuesdays and Fridays. A trial is solicited. Drop us a card to call.

Grace Poultry Farm
Somerville, N. J.

BLANKETS and CURTAINS
LEFT TO BE
CLEANED
WILL BE STORED OVER SUMMER IF DESIRED.

Beginning July 15, ending September 2, store will close at noon on Saturdays.

G. O. KELLER'S
CLEANING ESTABLISHMENT
125 PARK AVENUE TELEPHONE 857-J

STORE OPEN ALL DAY SATURDAY UNTIL 10 P. M.
Telephone 5500—Market—Five Five Hundred.

L. S. Plaut & Co.
"BEE HIVE." NEWARK

ALL-DAY SATURDAY SPECIALS IN SCHOOD APPAREL AND ACCESSORIES FOR BOYS AND GIRLS.
AN IMPORTANT WEEK-END FEATURE OF OUR GREAT SEPTEMBER SALE.

Splendid Bargains in Boys' Clothing
FOR SATURDAY ONLY AT THESE SPECIAL PRICES

Boys' Regular $5.50 Double Service Suits, with Extra Pair Knickers—Already famed for their good wearing qualities, our double service suits are the best for school wear, the extra knicker doubling the life of the suit; materials of all-wool cheviots, new Fall shades of grays, tans and browns, mixtures and stripe effects, double breasted and Norfolk models both knickers cut full, have watch pockets, belt loops and full lined; size 7 to 18 years; regular $5.50; **Special Saturday Only** $4.50

Boys' Regular $7.98 Dress Wear Suits—Finest quality of fabrics; browns, grays, tans, invisible stripes, diagonal weave, herringbone weave, also navy blue unfinished worsted, with invisible hairline stripes; smart double breasted and plaited Norfolk models; highest standard of merit clothing, assuring a perfect fitting suit in every detail; sizes 7 to 18 years; regular $7.98 suits; **Special Saturday Only** $6.50

Juvenile Regular $2.98 and $3.98 Suits and Reefers—Medium weight, all wool suits and reefers, most desirable weight and fabric to start your boy to school; suits are Russian and blouse model with cadet and sailor collars, reefers are double breasted with self and velvet collars; sizes 2½ to 10 years; **Special Saturday Only** $2.50

Girls' School Apparel
THREE INVITING SATURDAY SPECIALS

Girls' Regular $3.98 Rain Capes—Just the thing for school wear; made of fine rubberized sateens and mohairs, in blue with hood, lined with plaid silk; the color is absolutely fast and the material very durable; 6 to 14 years; special $3.00

Girls' $2.00 Wash Dresses—For school wear; excellent wearing percales and Galatea, in stripes checks, plaids, etc.; dainty styles, with pleasing combination trimmings of solid colors and Hamburg insertions; for ages 6 to 14 years; special $1.50

Girls' Regular $3.98 Wash Dresses—Some of the most attractive little dresses we have ever shown; the materials are ginghams, percales and serges; pleasing assortment of colors; Gibson and Russian effect models; trimmings of solid colors and polka dots; at.... $3.29

711 TO 721 BROAD ST. NEWARK.
All Plainfield-Elizabeth Trolley Cars pass our door. Wagon delivery to Plainfield and vicinity daily. No Branch Stores.

Furs! Furs! Furs!
30% Saved by Attending the Re-opening Sale

I am pleased to announce that the **PLAINFIELD FUR STORE, 178 EAST FRONT STREET,** is now **RE-OPENED** for the season. The stock is the largest ever seen in Plainfield, furs being made up in our own factory to the very latest particular styles. This saves you the middleman's profit. **CHARLES KURTZMAN,** the proprietor, has already conducted the business here for three years and the best guarantee of the quality of his goods is found in the reputation for square dealing, which he has won.

For the re-opening, specially attractive prices are offered on all goods. Be sure to examine his stock and prices before buying furs anywhere.. We carry a large assortment of fur coats. Alterations, remodelling and repairing are specialties at very low prices.

Charles Kurtzman

Plainfield Fur Store 178 East Front Street
DR. PITTIS' OFFICE BUILDING.

LAGGREN & GREENE
Manufacturers of WINDOW SHADES
Carpet Cleaning and Laying
Canopies For Weddings, and Awnings
TELEPHONE 1703--W
102 North Ave., Plainfield, N. J.
WE GO EVERYWHERE. f-tu

"AT THE FOUNTAIN" SPECIAL

AZUREA SUNDAES 10c MAJESTIC SUNDAES 10c
PYRAMID SUNDAES 15c PRINCETON DELIGHT 15c

CRANE'S PHILADELPHIA ICE CREAM

DON'T YOU WANT TO TAKE SOME HOME?

T. S. Armstrong

THE APOTHECARY Cor. Park and North Aves.

AMONG OUR NEIGHBORS

DUNELLEN AND VICINITY.

The local baseball team will be obliged to charge admission to boys and girls at its games on the Madison avenue grounds tomorrow afternoon. The opposing team is the Hilton A. C., from Hilton, and the expense of bringing it to Dunellen is so heavy that Manager Bogardus has decided that he will have to charge the youngsters five cents for admission to the field and ten cents for the grandstand seats. A fast game is expected on the local diamond tomorrow for the Hilton aggregation is one of the speediest semi-professional teams in this vicinity. The locals will present a strong lineup, with Percy Harney on the slab in order to combat with the speed of the visitors.

Mr. and Mrs. A. J. Halley, Mr. and Mrs. Wilson S. Frederick, and Mr. and Mrs. Charles F. Starker went to Asbury Park yesterday to attend the meeting of the Grand Commandery of Knights Templar throughout the entire State. Mr. Halley is master of Anchor Lodge and participated in the parade of the knights, who marched for five miles. Mr. Frederick and Mr. Starker are Blue Lodge Masons and watched the parade from the porch of the West End Hotel.

Postmaster and Mrs. Henry S. Garretson have announced the engagement of their daughter, Miss Ethel Irene, to Robert S. Craig, of Plainfield.

Mrs. A. E. Marlow is spending the remainder of the summer in the White Mountains.

PERSONAL.

H. P. Greenwood, of Cameron avenue, has returned from a visit with relatives at Savannah, Ga.

Mr. and Mrs. Harvey S. VanPelt, of this city, who have been visiting relatives at East Millstone, have returned.

Rev. Dr. J. S. Zelie, pastor of the Crescent Avenu Presbyterian church, who is now in England, is expected to return in time to occupy his pulpit about October 1.

Mr. and Mrs. E. A. Lowe, and son, Franklin, of 67 Fairview avenue, have returned from Asbury Park, where they were guests for nine weeks at the Sunset Avenue House.

Mrs. Charles L. Clarke and daughter, Miss Mary Clarke, of Sandford avenue, are guests for a few days of Mr. and Mrs. W. D. Thickstun, of this city, at the latter's cottage at Belmar. They will all return home on Monday.

Miss F. May Grant, of 320 East Seventh street, has just returned from New Britain, Conn., where she won many new successes in a musical way. At the South Congregational church, her sweet and sympathetic voice was greatly appreciated by all who had the pleasure of hearing her.

Good Game at Dunellen.

The strong Hilton A. C. team will be the opponents of the Dunellen nine at Dunellen tomorrow afternoon and a fast game is expected. The Hiltons have won seventeen games this year and lost but three. Percy Harney will be on the clab for the Dunellenites and Dixon will do the receiving work, while the remainder of the lineup will be stronger than ever.

Job printing. Satisfaction assured.

'PLAINS AND FANWOOD.

The Township Public Schools reopen Tuesday morning at 9 o'clock. The school buildings have been renovated and improvements made during vacation time and all is in readiness for the call to study.

Mr. and Mrs. Alexander Muir, who have been spending the summer with Mrs. Muir's sister, Miss Louise Meyer, of Fron street, have returned to their home in Newark.

Manager Alberts Thistles and Somerville clash tomorrow afternoon on Thorp field. MacLaughlin and Hand will be the battery for the Thistles.

The Bachelor's Club dances, which have been so popular among the young people, for the past two years, will be resumed the latter part of the month.

Mrs. George Henry and daughter, Miss Leora, have returned from a visit of several weeks with relatives in the New England States.

James Corrona has returned from an outing, enjoying the scenery along the Hudson River.

Miss Mattie Hull is spending several weeks with her sister, Mrs. Orbie Price, at Forty Forts, Pa.

PERSONAL.

Mrs. T. A. Moore, of East Sixth street, is spending three weeks at the Delaware Water Gap.

Mr. and Mrs. A. D. Riley, of Fairview avenue, have returned from a visit in Pittsburgh, Pa.

Miss Katheryn Wyckoff, of this city, has returned from a visit with Mrs. Almar G. Cole, of Centreville.

Mrs. D. D. Denny and son, Daniel, of Fairview avenue, have returned after spending two months at Litchfield, Conn.

Miss Minnie G. Morse, of East Seventh street, is spending a few weeks at the Bancroft Rest Home, Ocean Grove.

The Misses Demarest, of this city, have been visiting Mr. and Mrs. George Hoagland, of Frankfort, Somehset county.

Mr. and Mrs. Arthur Mosher and children, Grace and Seely, of this city, have returned from a visit with relatives at Centreville.

Mr. and Mrs. Harry Fowler, of Fairview avenue, have returned from a sojourn of several weeks at the home of relatives in Maine.

Miss Margaret Kenney, of Sandford avenue, has resumed her duties as a teacher in the public schools at Kearney, after the summer vacation.

Mr. and Mrs. William Gunzleman and daughter, Minnie and Grace, of this city, have returned from a visit with Elisha Hockenbury, of Centreville.

Mr. and Mrs. J. E. Morse, of East Seventh street, have returned from a pleasant visit to Oneida county, N. Y., where they missed the rainy week.

The Misses Alice and Marjorie Mehl, of Madison avenue, arrived home yesterday from the Catskills, where they spent several weeks with relatives.

WE ARRANGE LOANS

to the entire satisfaction of our customers and the RATE OF INTEREST charged is only SIX PER CENT. A YEAR. We also make a fair charge for services rendered in searching records, appraising security, etc. In addition to the privilege of making easy weekly or monthly payments, we also give a COPY of agreement, which shows amount advanced, number of payments, and discount.

HONORABLE DEALING and COURTEOUS TREATMENT.

HOUSEHOLD LOAN CO.,
148 E. FRONT ST., PLAINFIELD, NEW JERSEY.
Office Hours 8 a. m. to 6 p. m.
Telephone 320-J.

AUCTIONEERS

WM. A. SCHORB & CO.,
Plainfield Second-hand Furniture Store.
Are prepared to conduct auctions of Household Goods, Real Estate or Personal Property; Prompt Service and Satisfaction Guaranteed; also dealers in second-hand furniture; we buy and sell everything.
120 Madison avenue, Jackson Building. 'Phone 1707-W.

Watchung Express Co.
Incorporated.
120 Madison Ave. Tel. 1064-M-2
All Orders Promptly Attended To.

James J. & Chas. A. Higgins
UNDERTAKERS AND EMBALMERS
Announces the opening of their office at
332 PARK AVENUE, Cor. Fourth Street
TEL. CONNECTION—NIGHT AND DAY SERVICE
New Jersey and New York Licenses
Established in Elizabeth since 1868

T. A. MOORE
UNDERTAKER
Office and Residence,
614 East Sixth St. 'Phone 741-R.

Established 1872.
P. CASEY & SON.
UNDERTAKERS AND EMBALMERS
Office 116 Park Ave. Tel. 684-W. Res. 417 W. 2d St. Tel. 903-R. Office open day and night. N. Y. office 10 E. 23d St. Tel. 3094-Gramercy.

A. M. RUNYON & SON,
UNDERTAKERS.
402 Park Avenue. Telehpone No. 40, Office open day and night. Office of Hillside Cemetery. New York office—50 Great Jones St. Tel. call 3245-Spring. New York Embalmers License—1226. New York Registered Licensed Undertaker No. 215.

Chas. L. Stanley,
159 East Front St. 'Phone 928
Headquarters for choice Cut Flowers and Potted Plants. Floral design work a specialty.
33,000 feet of glass. South Ave.

L. L. MANNING & SON.
STEAM GRANITE WORKS.
Corner Central Ave. and West Front St. Opposite First Baptist Church

Grocery Bulletin
FOR
FRIDAY AND SATURDAY

Fancy Potatoes, No. 8 pony basket	30c
Fancy Sweet Potatoes, No. 8 pony basket	39c
Gold Medal Flour, per bag	89c
Hecker's Flour, per bag	89c
Pillsbury Flour, per bag	89c
Ceresota Flour, per bag	85c
Family Flour, per bag	75c
Best Pure Lard, 2 lbs	25c
Mueller's Macaroni, 3 packages	25c
Extra Fancy Head Rice, 3 lbs	25c
Karo Corn Syrup, 3 cans	25c
Old Dutch Cleanser, 3 cans	25c
Duryea's Corn Starch, 3 packages	25c
Campbell's Soup, 3 cans	25c
Campbell's Baked Beans, per can	09c
Peanut Butter, per lb	15c
Nice Fat Mackerel, 6 for	25c
Hand Picked Apples, No. 8 pony basket	25c
Kirkman's Soap, 10 bars	45c
Fels Naphtha Soap, 10 bars	45c
Babbitt Soap, 10 bars	40c
Laundry Starch, 5 lbs	27c
Blue Tip Matches, per dozen boxes	45c

We Give the S.H. Trading Stamps.

Fred. H. Firstbrook
116 W. Front St.
'Phone 1754

MISS MAY VINCENT WHITNEY
Will Resume Instruction in
PIANO PLAYING,
WEDNESDAY, SEPTEMBER 20,
At her studio in Babcock Building.
Residence 828 First Place.
Tel. 275-R. 9 8 12

Fruit for Preserving
AND THE TABLE
Choice Peaches, Bartlett Pears, Plums, Apples and Melons.
ALL CAREFULLY SELECTED.
NEUMAN BROS.
GROCERS
Watchung Ave. and Fifth St. Telephone 760
Efficient and Rapid Delivery Service to All Parts of the City

Classified Advertisements

HELP WANTED—MALE.

BOY wanted. Adelberg's. 9 8 2

WANTED—Butcher to help out Saturday. Neidig, 94 Somerset St.

WANTED—A good boy about sixteen years old, who wants to learn plumbing or tinning trade. Call 23 Vine street. 9 6 3

PIANOS AND ORGANS.

$65.00 CASH, buys fine upright piano; 3 pedals, latest improvements; sold for storage; great bargain. Call at once, N. J. Piano Co., 315 West Front street. 8 25 tf

PIANO FOR SALE—Teacher compelled to dispose of very fine mahogany upright piano, highest grade and practically new; cost $425, sacrifice for $140 cash, or willing to store it with reliable people with option of buying. Address Teacher, care Press. 9 8 4

MAHOGANY Aeolian piano, costing $850, will sell for less than half: splendid condition; like new. B. Wood, 543 West Eighth St. 9 7 2

EMPLOYMENT AGENCY.

MURRAY'S Employment Registry, 226 E. Front street. Reliable help, moderate fees; temporary help at short notice. Near Y. W. C. A. Phone 666. 9 10 tf

EMPLOYMENT Agency, Mrs. Keller, 22 Somerset place, the oldest and most reliable (all nationalities). Phone 1724 7 1 tf

WANTED TO RENT.

WANTED—Three or four unfurnished rooms; centrally located; for light housekeeping; 2 adults. Address M., care Press. 9 8 3

WANTED—3 unfurnished rooms, centrally located. Address W. E. care of Press. 8 21 tf

WANTED—MISCELLANEOUS.

WANTED—One dozen early hatched pullets or yearling hens, any breed; state price. Address Chickens, Daily Press. 9 8 2

WANTED—Pony cart and harness. Address C. H., care The Daily Press. 7 13 tf

SITUATIONS WANTED—MALE.

EXPERIENCED man wants position as gardener or coachman; good reference from present and past employers. Address W., care Press. 9 6 6

YOUNG married man (white) wants work on a gentleman's place (with house preferred). Address M. F. P., care Daily Press. 9 5 6

WANTED—Position as caretaker, by reliable party; good reference. Address Caretaker Press office. 9 8 3

RELIABLE colored man wants to attend to furnaces; good Plainfield reference. J. H. Thomas, 215 Plainfield avenue. 9 7 3

SITUATIONS WANTED—FEMALE.

WHITE woman wishes washing at home. Address White, care Press 9 6 3

COLORED woman wants day's work. 541 West Fourth St. 9 6 3

POLISH girl wants position; good reference. 215 Muhlenberg place. 9 7 3

LAUNDRESS would like washing to take home. Call 413 New St. 9 6 3

WASHING wanted to do at home. 709 East Seventh St.

WOMAN would like day's work or washing at home. 610 West Fourth St.

POLISH girl lately landed, wants position at general housework. 657 South Second street. 9 7 3

COMPETENT cook (white) desires position. Call 323 West Sixth street. 9 6 3

HOUSEWORK, chambermaid, waitress or laundress; reference (colored). Anthonys, 215 Muhlenberg place. 9 6 3

WOMAN wishes dressmaking at home. 27 Somerset street. 9 6 3

FIRST-CLASS laundress, colored, wants day's work. 311 Plainfield avenue. 9 7 3

ROOMS AND BOARD.

NEATLY furnished rooms, with private family; rates reasonable; improvements. 420 Madison Ave. 9 5 1m

TO LET—Two furnished rooms, all improvements; nice neighborhood; suitable for man and wife or two gentlemen. Address M. S., care Press. 9 6 3

ONE large front room and one single room with board. Apply Mrs A. L. Waldorf, 134 Crescent avenue. 4 15 tf

ATTRACTIVE room for couple; exceptional table. Mrs. Williams 137 Crescent avenue 13 5 tf

LARGE room with board in quiet, select home. 602 Madison avenue. 8 15 1mo

FURNISHED rooms, light and airy, in nice neighborhood, near centre of town 225 East Fourth St.

MONEY TO LOAN.

MONEY TO LOAN on bond and mortgage. Mulford, opposite depot 11 28 tf

TITLES abstracted for purchasers of real estate and bond and mortgage loans. Chas. J. McNabb, 205 North avenue. 2 19 tf

MONEY TO LOAN on bond and mortgage. Charles L. Moffett, attorney, Woodhull & Martin building. tf

MONEY to loan on first bond and mortgage, in sums ranging from $1,000 to $5,000. J. V. E. Vanderhoef, care of Woodhull & Martin Co. 2 17 tf

MONEY to loan on bond and mortgage. J. T. Vail. 4 9 tf

MORTGAGES wanted on good security. Francis J. Blake, First National Bank Building. 8 21 tf

$25,000 TO LOAN at 5 per cent in sums to suit, on good mortgages. Elston M. French, 171 North avenue 9 1 tf

SITUATIONS WANTED—MALE AND FEMALE.

MAN and wife want situations; man as waiter, butler, cook; wife as chambermaid, general housework; experienced workers, with references. Call 204 Plainfield Ave. 9 6 3

HELP WANTED—FEMALE.

SKIRT SEAMERS, EXAMINERS, FINISHERS; ALSO TIME WORKERS WANTED. APPLY NAT LEVY & CO., RINK BIULDING. 8 30 tf

WANTED — Competent chambermaid and waitress; colored. 717 Watchung avenue. 9 8 tf

WANTED—PRESSERS ON LADIES' MUSLIN UNDERWEAR. SCHILLER BROS., 320 W. FRONT ST. 9 8 2

WANTED—Operators, also learners on ladies' muslin underwear. Shiller Bros., 320 West Front street. 9 2 1mo

WANTED—Girl for general housework. Mrs. Hockridge, 131 Crescent avenue. 9 5 tf

GIRLS wanted. Standard Hair Co., North avenue. 9 6 4

WANTED — Experienced cook; Plainfield references. Call 1106 Park avenue. 9 7 3

WANTED—Cook and laundress (white). Mrs. Judd Stewart, 57 Willow avenue. 9 7 3

WANTED—A chambermaid and waitress; white; with references. Apply 1106 Park Ave. 9 7 2

WANTED — Maid for general housework; no laundry work. 1406 Watchung avenue. 9 7 tf

WANTED—Useful school girl, about 15 years old, Saturday mornings. 44 Somerset St. 9 8 3

WANTED—Girl to care for children and make herself generally useful; reference. Address Y. Z., care Press. 9 6 3 wfm

WANTED—First class colored chambermaid and waitress. 964 West Seventh St.

WANTED—A competent girl for general housework; no washing. Apply 1045 Myrtle Ave. 9 7 3

WANTED—Girl for general housework; two in family. 624 Park avenue. 9 7 tf

WANTED—A Protestant girl for general housework; no laundry; 3 in family; good wages. 1205 Evergreen avenue; 'Phone 1051. 9 7 2

WANTED—Competent girl for general housework; two in family; no washing; wages $25; references required. Apply 1405 Watchung avenue. 9 6 3

WANTED—Immediately, at Central Empolyment Registry, 430 Watchung avenue, housemaids, cooks, waitresses. 9 6 3

WANTED—Competent white laundress, also a waitress. Apply 996 Central avenue, after Thursday, September 7. 8 30 tf

WANTED—Young girl to assist waiting on table for night dinners. 433 East Seventh street. 9 2 tf

WANTED—Strong girl able to wheel invalid's chair during day. 145 East Sixth street. 9 2 tf

WANTED—White girl for general housework; no washing; references. 329 Franklin place. 9 2 tf

MILLINERS WANTED. EXPERIENCED MILLINERS; EXCELLENT POSITIONS FOR COMPETENT PERSONS. APPLY TO BONN'S MILLINERY STORE. 8 31 tf

COOKS, waitresses, nurses, general housework, chambermaids and laundresses, married couples, white and colored. Call Mrs. Keller's Agency, 22 Somerset place. 'Phone 1724. 8 31 1mo

WANTED—Girl for general housework. 515 Belvidere avenue. 8 30 tf

WANTED—Laundress for three days a week. Apply 996 Central avenue, after September 7. 8 30 tf

WANTED—Girl to make herself generally useful and do errands. 141 East Fifth St. 8 19 tf

REAL ESTATE AGENTS.

REAL ESTATE for sale, rent and exchange. Insurance in strong companies at lowest rates; money loaned on real estate. Thickstun & Emmons, 197 North avenue. tf

THOSE desiring to own a farm should consult one who has been selling farms for years, and he is yours truly, William Henry Rogers, 136 Park avenue, Plainfield. tf

FOR RENT.

APARTMENT to let in Jackson building. Inquire Fred Endress or janitor. 12 17 tf

TO LET—Store, 326 West Front street, near Grove street. Apply Nagle's drug store. 8 3 tf

TO LET—Office or desk room. John Manley, 321 Park avenue. 7 5 tf

TO LET—Two new, attractive 8-room houses; Netherwood section; every improvement; parquet flooring; large lot; plenty fruit; $35. Ernest T. Hand. 8 19 tf

TO LET—Choice eight-room corner flat. Apply Alex Thorn, 15 Craig place. 7 6 tf

FOR RENT—2 floors, back of my offices, with entrance from Second street. D. Foster Updike. 8 21 tf

THREE or four rooms; central location. J. Manley. 6 13 tf

TWELVE-ROOM house for rent (510 West Seventh) from October 1. Doane & VanSyckel. 8 18 tf

FOR RENT—Furnished, artistic modern house and stable or garage; all fruit and vegetables; best residential street; near trolley and station. Agents protected. Telephone 1378-L. 9 1 1m

TO LET—4-room flat, $15. Geo. J. Finger, 120 West Front St. 9 5 tf

TO LET—A house of 6 rooms; all improvements; $30 per month. Seventh street and Monroe avenue. Frank Linke. 8 26 tf

TO LET—A twelve room house and stable, with large lawn and garden. Apply to F. E. Kinsman, or real estate agents. 9 7 6

TO LET—Seven rooms; all improvements; near Seventh street. 613 Monroe avenue. 8 18 1m

TO LET—6 room flat, $14, $12; 5 room flat, all improvements, $18.50; store, East Fourth street, $14; brick stable, $12; garage, on East Fourth street, $40. Chas. H. Hand. 9 5 6

FOR RENT—OFFICES IN MARSH BUILDING. APPLY ROOM 3. 9 7 6

WILL rent furnished 6-room house in Dunellen for 3 months; all improvements. Address F. W., care Press. 9 8 3

FIVE large unfurnished rooms to let, top floor Babcock building, with heat and gas. Inquire Titsworth. 9 8 2

FOR RENT—4 room flat, $12; 9 room furnished house, 5 minutes from main city station, $65; modern 8-room house eight minutes from Grant Avenue station, $30; nine room house, 7 minutes from main station, $30, and many others. Doane & VanSyckel. 9 8 3

FIVE rooms to let; all improvements; 506 East Second street. Inquire within. 9 8 tf

TO LET—(2) lofts, 28x100; Abrams' new building; suitable for lodge rooms, or light manufacturing; all improvements. Apply 229 West Front street. 9 7 3

TO LET—Desk room, or space in store for light business. 430 Watchung avenue. 9 8 3

TO LET—Half double house, five rooms, $12. A. B. Stites. 9 7 3

SEVEN-ROOM house to let; all improvements: 47 Whitewood avenue. Inquire Mrs. Mellick, Marshall's Laundry. 9 6 6

TO LET—Rooms newly furnished; decorated; also rooms for light housekeeping; improvements. 15 Grove street. 9 2 1mo

TO LET—Front apartment, two rooms and bath; Stirling Building; $18 per month. Apply Plainfield Trust Company. 9 6 6

TO LET—Five rooms; part improvements. Inquire 90 Grandview avenue. 9 2 6

FOR RENT—8-room house, all latest improvements; good location; $32.50; seven-room house, all improvements, $25; also 7-room house, $20; also house, $17; houses and lots for sale. D. F. Dugan, 511 East Seventh street. 9 2 tf

TO LET—A first clas store and 7 rooms overhead in Main street, Dunellen. Apply to F. Linke. 8 26 tf

TO LET—An apartment, 227 West Front street; steam heated, 6 rooms, bath; up to date; rent $27.50. F. Linke. 8 26 tf

NEW drug store to rent; no other store within a mile; corner Grant avenue and Second street, Plainfield, N. J. Apply M. F. Watson, Plainfield, N. J. 6 27 tf

TO LET—Seven rooms, all improvements; not water heat; $25. M. F. Gano, 142 North avenue. 4 21 tf

LOST AND FOUND.

LOST—By laboring man twenty-dollar gold piece, just received, nearly all of months' wages. Leave with Daily Press.

LOST—Young grey striped cat, white under body, legs and face; bushy fur; slightly lame; if parties who were seen to pick same up on Tuesday before noon on Reinhart property on Belvidere and Netherwood avenues, do not return at once, they will be prosecuted. 'Phone 1167. 9 7 3

MISCELLANEOUS.

STORE your furniture with the Plainfield Storage Company; reasonable rates. Orders left for moving vans. Nagle's, Front and Grove Sts. 1 7 tf

PASTURE for cows. 1261 East Front street. 7 5 tf

THE EXCHANGE, No. 225 West Front street. Tel. 901-R. Largest display in furniture, rugs, bedding and general household goods in the city. Cash or liberal credit. An honest man's promise to pay—that is all we ask. 1 5 tf

MUSIC lessons given beginners, 25 cents lesson. Oddress Music, care of Press. 9 8 3

WHY not place your order now for furniture upholstering and repairing in my shop, or at your home. Write E. S., Babcock building. I'll do the rest. 9 8 3

PATSY DIONA—Sewer contractor, 305 Watson avenue, cellars excavated, cesspools constructed, sewers guaranteed ten years; office open 6 a. m. to 5 p. m. Tel. 1666-L. 8 21 1mo

RIDING lessons; fine saddle horses to hire; horses boarded; exchanged. Riding School, 775 Kensington avenue. 'Phone 194. 7 24 tf

H. H. BUTLER, D. V. S.—Pet animals a specialty. OFFICE AT GANDL'S Riding School, Kensington avenue, near Putnam. Telephone 194 (cut out for reference). 1 2 tf

FOR SALE.

FOR SALE—Very pretty shetland pony, four years old; price $150. P. O. Box 301, Plainfield, N. J. 6 23 tf

FOR SALE—Cylinder stove, with pipe; in good order; price $6. Apply 765 Kensington Ave. 9 6 3

FOR SALE—Indian motorcycle, 3½ horse power. Apply 335 East Third street, after 6:30 p. m., Saturday 3:00 p. m. 9 8 2

FOR SALE—Two top wagons, cheap. A. B. Stites, Tel. 946-L; 19 Somerset street. 9 7 3

FOR SALE—Two Singer sewing machines; any reasonable offer accepted. Address "Guarantee," care of Press. 9 6 3

FOR SALE—Dining room furniture, quartered oak, sideboard, table and six chairs, in first class condition; price $45; a bargain. Apply 765 Kensington avenue. 9 6 3

ELECTRIC rectifier for charging electric automobiles for sale cheap. Address, 1203 Putnam Ave. 8 21 tf

FOR SALE—Physician will sacrifice 1910, 4-seat, 30 H. P., automobile; value new $2,000; in perfect condition; 25-mile demonstration to any prospective buyer; can be seen by appointment. Telephone 676-L. 9 6 6

FOR SALE—Just received from New York all kinds of new and second hand clothing for women and children; portiers and table linen. Neumann's, 210 Richmond St. 9 6 3

FOR SALE—12 room house, all improvements; No. 36 Raymond avenue; barn; chicken house; bargain; size lot 100x200 ft.; with 7 lots, 50x200 ft.; $6,600. Inquire of your broker, or 1261 East Front street; 'Phone 111-J. 8 21 12 eod

FOR SALE — Sweet corn, 20c dozen; preserving grapes, 40c basket of 20 lbs, at 922 Watchung avenue. No deliveries. 9 6 3

FOR SALE—Boiler, radiator and pipes; will warm up to eight rooms or greenhouse. Harrison, 116 Madison avenue. 9 6 3

THOROUGHBRED Airedale puppies for sale at Parker's Dog Haven, Mountain avenue near Leland avenue. 8 14 tf

REAL ESTATE FOR SALE.

FOR SALE—At Somerville, N. J., 9-room house, part improvements, barn and fine chicken houses; lot 100x150; 5 minutes from depot. J. V. E. Vanderhoef, care Woodhull & Martin Co. 4 7 tf

PROPERTY FOR SALE—9-ROOM HOUSE, STEAM HEAT, ALL IMPROVEMENTS, 155 CRESCENT AVE.; 12-ROOM HOUSE, HOT WATER HEAT, 3 BATHS, FINISHED IN THE BEST MANNER; LARGE LOT; 118 WEST EIGHTH ST. TWO-FAMILY HOUSE, 726 EAST SEVENTH ST., LOT 50x200; PRICE LOW. I HAVE CHEAP PLACES FOR SALE, CASH OR INSTALMENTS. CHARLES H. HAND, 319 WATCHUNG AVE. 9 5 6

FOR SALE—A few choice lots on Union street; the cheapest lots in Plainfield for the money. J. T. Vail. 7 19 tf

HOUSE for sale on Clinton avenue, a few minutes to depot; 8 rooms, bath, all modern improvements; fine condition; a bargain. Apply to J. V. E. Vanderhoef, care Woodhull & Martin Co. 5 8 tf

OLD papers for sale; put up in packages of 100 copies for 10c. Apply at this office.

FOR SALE OR TO LET.

FOR SALE OR RENT—12 room house, delightfully situated; spacious grounds; private garden. 'Phone 111-J for particulars. 8 21 12 eod

EDWARD NILSEN DEAD.

Veteran Sea Captain Expires at Elizabeth Home.

Edward Nilsen, a retired sea captain and father of J. Lauvrik Nilsen, a well-known author and friend of the late David Graham Phillips, who was with the latter when he was shot and killed in New York city, died Wednesday at his home, 16 South Reid street, Elizabeth, after a long illness. Death was due to a complication of diseases.

Captin Nilsen was a member of one of the oldest seafaring families in Norway, where he was born on June 27, 1849. His son bears the old family name, as is customary in Norway. He spent thirty years at sea, most of the time in the Norwegian merchant marine, and only retired about seventeen years ago because of ill health. Captain Nilsen then settled in Elizabeth and had lived there ever since. At the time of his retirement he was an officer on the steamship Waseland, of the Red Star line, which has since sunk. His last sea voyage was between New York and Antwerp.

He was a member of the English Lutheran church and of Court Columbus, I. O. F. Besides his widow he is survived by his son and a daughter, Anna. Funeral services will be held tonight at his late residence, the Rev. Frederick Krapf, of the English Lutheran church, in Palmyra, Pa., officiating.

ELECTION BOARD MAN HELD TO BE INELIGIBLE.

Although the election boards in the different municipalities are compelled to organize on September 5, the board in the Second district, Union Township, was unable to act according to the law. The reason was that the district court judge in Elizabeth, named James Keenan, a Republican, of Morris avenue, as a member of the board, although the latter, it is said, has resided in Union only since January of this year. To be on the election board a person has to reside in his district at least a year, according to the law.

John Leyser, Republican, president of the Union Board of Education, who has served as an election officer in the Second district for the past fifteen years and who has been selected to officiate in that capacity again, notified the county clerk in Elizabeth that Keenan was not eligible to serve. Mr. Leyser then presented the name of Harry Schnabel for the position and the latter will likely receive the appointment.

BOY SCOUTS DELIVER NOTE FOR GOVERNOR.

Trenton, Sept. 8.—Three Boy Scouts from Jersey City arrived at the State House at 10 o'clock yesterday morning, having walked from their headquarters to Trenton since noon last Sunday. The youngsters were Henry Kehoe, aged thirteen; Vincent Cullen, fourteen, and John Donahue, twelve.

The boys brought with them a letter to be delivered to Governor Wilson, but were disappointed at finding that he was not in Trenton. After a short stay in this city they started on their return trip to Jersey City, upon the completion of which they are to receive medals. The boys were dressed in the regulation attire of the organization, and were none the worse for their three days' tramp.

LEADERS RUSH TO PREVENT STRIKE.

San Francisco, Sept. 8.—Five international presidents of the Federation of Railroad Shop Employes left hurriedly yesterday afternoon for Sacramento in order to prevent a strike which the leads in that city are about to declare. President Kline, of the blacksmiths, said they could not afford to have a strike declared by any single union before the conference of union men from all parts of the State, which has been called for tomorrow in San Francisco.

A meeting at Sacramento was held last night, when the local officials went over the situation with the union leaders from the East. Before leaving Kline stated that a strike could be called from the Chicago headquarters at any time.

NOW ACCUSES BANK CASHIER.

Netcong, Sept. 8.—With the issuance of a warrant for the arrest of J. Frank Best, cashier of the Citizens' National Bank, on complaint of Dr. Henry W. Thayer, the mystery surrounding the encounter a week ago between the physician and David M. Cook, president of the bank, when the latter was punched, was partly cleared.

Mr. Best was charged with the abstraction of papers valued at $10,000 from the doctor's safety deposit box in the bank. Mr. Best waived examination until the meeting of the grand jury. The accused man has been a resident of Stanhope all his life and has the confidence of the entire community. The charges are pronounced ridiculous by those who have known him from boyhood.

Dr. Thayer, whose home was formerly Minneapolis, served as a surgeon in the Spanish-American War and came to this place several years ago, where he began the practise of medicine.

Miss Irene Miller, of South Plainfield, is spending a week with relatives in the borough.

KINDOLAC

An infant's food of modified cow's milk in dry form — merely mix with water.

Ideal when you travel with the little one—the bottle's ready in a jiffy and the baby gets good milk.

50 CENTS

ALL DRUGGISTS

5

PAINTERS AND DECORATORS.

AGENTS FOR
LIKE TILE
The Sanitary Wall Covering.
WOOD KRUSTA
Aorochrome Washable Wall Decoration.
Interior Decoration a Specialty
Woolston & Buckle
Painters and Decorators,
145 North Avenue.

Paint that Stays Painted

That has been my slogan for years. I aim to do the best possible painting—using only the best materials that the manufacturers can furnish, and employing the most skilled mechanics that can be procured. I stand back of every job I do, and when I am allowed to use my own judgment in regard to the best method of doing it, I will gladly make good any work that by any chance proves defective.

JAMES C. HANSEN
Dealer in Wall Paper, Paints, Oils, Glass, Etc.
141 East Front Street, Plainfield.
Tel. 846.
Estimates cheerfully furnished.

JOHANSEN BROTHERS
Painters & Decorators
OFFICE 169 NORTH AVE.
The Mulford Real Estate Agency.
First Class Work Guaranteed.

TERRY BROS.
Painters & Paperhangers
Formerly with Woolston & Buckle.
PAPERHANGING A SPECIALTY
Tels. 64J—1542L 10 Linden Ave.

M. WARREN
PAINTER, DECORATOR
and PAPERHANGER
85 SOMERSET ST.
opp. Sangermund Hall. Tel. con.

CHAS. E. VAIL
Jeweler and Optician
has RE-OPENED at his new location
236 Park Avenue
Opposite North Ave.
All are cordially invited to inspect his new store.
Eastman's Kodak Supplies

Have You Tried "JELLO?"
Many people are very fond of this Refreshing Dessert. You will like it too. It is so easy to prepare and serve. Try it. Groceries, Fresh Fruits and Vegetables.
Prompt, free deliveries.
W. W. DUNN
THE PARK GROCER
Duer St. and Lincoln Place

Hodge's Pharmacy.
Y. M. C. A. Building.
BELLE MEAD SWEETS.
Telephone 62.

COAL DEALERS.

JOS. HARRIGAN
Old Company's Lehigh Coal
Boulets prepared Anthricite Coal
$5.00 per ton.
929 South Avenue
Telephone 198.

WALTER TEMPLE
Successor to Rheaume.
COAL
OFFICE AND YARD
674 South Second St. Tel. 281

TenEyck & Harris,
Dealers in
LEHIGH VALLEY COAL
Office Rowley's Drug Store, 218 W. Front St. Tel. 2081-J-2

GEORGE O. STEVENS
747 WEST FRONT ST.

R. L. CLINE
(Successor to C. H. Ruggs & Co.)
BEST QUALITY LEHIGH COAL
Yard and office 132 W. 3d St. Tel. 93

TenEyck & Kelley
COAL
741 SOUTH AVE. Tel. 1155

N. Meyers & Sons
BEST LEHIGH COAL
Office, 121 Watchung Ave. Tel. 1152-W
Yard, Washington and East Fourth Streets. Tel. 607-L

Richard Parrott, Jr.
BEST GRADE OF LEHIGH
COAL
'Phone 1569. 686 South Second St.

Why go without a HAMMOCK when you can buy one for 75c, $1.00 or $1.25, and they are well made.

You can enjoy yourself for a small price with a Croquet Set for $1.00 or more.

Phone 668-J
William H. Olmsted
331 Watchung Ave.

DR. MANDEVILLE
Specialist
673 Broad St.
Over Childs'
NEWARK
ALL MALE AND FEMALE DISEASES

I cure all forms of nervous debility, vital weakness, varicocele, diseases of the heart, kidneys, stomach, liver and bladder, blood and skin, chronic bronchitis, asthma, consumption and ALL FEMALE DISEASES, no matter what the cause. Strict confidence will be observed.

CONSULTATION FREE
Office Hours—2 to 4 P. M., 6 to 8 P. M.
Office Closed Sundays and the first and second Wednesdays in the month.
7 31 tf eod

Advertisements
—FOR—
New York Herald, World, Times, Sun, Journal, Telegram, American, Brooklyn Eagle,
—and—
Newark Evening News
Received at
The Daily Press
AT REGULAR OFFICE RATES.

ESTATE OF Frederick H. Wills, Deceased. Pursuant to the order of George T. Parrot, Surrogate of the County of Union, made on the application of the undersigned, Executor of the said deceased, notice is hereby given to the creditors of said deceased to exhibit to the subscriber under oath or affirmation their claims or demands against the estate of said deceased within nine months from the thirty-first day of August, 1911, or they will be forever barred from prosecuting or recovering the same against the subscriber.

THE PLAINFIELD TRUST COMPANY,
9 19 f Fees $11.10 Executor.

Scheuer's Bargains

FOR THURSDAY, FRIDAY and SATURDAY

Scheuer's Best XXXX Minnesota Patent Flour, 24½ Bag 80c; per Barrel - - - $6.25

Borden's Eagle Brand Condensed Milk, 2 cans 25c	Evaporated Milk Gold Cross Brand 3 tall cans 25c	Sea Foam Baking Powder, 20c size, ½-lb tin 10c	Swift's Borax Soap Finest Quality ten 5c cakes 39c	Paraffine Wax, for preserving, 1-lb cakes 9c	Green Ginger Root, for preserving, a lb 12c
Gold Dust Washing Powder, large package 19c	Elastic Starch, 10c size, a package 8c	Havemeyer & Elders' Crystal Domino Sugar, 5-lb box 43c	Extra Process Corn Starch, 7c size, a package 5c	Quaker Oats Co. Puffed Rice, a package 12c	Post Toasties, Corn Flakes, 10c size, a package 8c
Sliced Beef, Brookes Brand, 25c size, a jar 22c	Norway Herring, in boullion, a can 9c	Sun Rise Japanese Rice Cakes, a tin 15c	Italian Olive Oil, 10c size, trial size, a bottle 8c	Franklin Mills Entire Wheat Flour, 25c size, 5-lb box 21c	U-All-Know Mints, full Pint Mason Jar 15c

FRESH BAKED POUND CAKE, MARBLE CAKE, RAISIN OR FRUIT CAKE, a lb 18c

National Biscuit Co. Uneeda Biscuits a package 4c	Salt Mackerel White and Fat each 5c	Windo-Klene for cleaning glass, 10c size, a package 5c	Wax-UM, ironing wax, 10c size, a package 5c	Percil Oxygen Washing Powder, 15c size, a package 12c	Ballantine's Malt Extract a dozen 95c
10 Stamps with 2 packages U-All-Know Mint Gum 10c	10 Stamps with 1 can Franco-American Spaghetti 10c	10c Stamps with 1 package Schepp's Cocoanut 10c	10 Stamps with 2 cans Jiffy Hand Cleanser 10c	10 Stamps with 1 can Franco-American Potted Beef 10c	15 Stamps with 1 can Franco-American Pork and Beans 15c
100 Stamps with 1 lb Scheuer's Baking Powder 45c	100 Stamps with 1 lb Scheuer's Premium Teas 60c	70 Stamps with 1 lb Scheuer's Tea 50c	30 Stamps with 1 lb Oolong, Mixed or English Breakfast 35c	30 Stamps with 1 lb Best Mocha and Java 32c	10 Stamps with 1 lb Coffee 23c

ONYX GRANITE SAUCE PANS GIVEN AWAY WITH 1 lb 60c TEA, OR 1 lb SCHEUER'S BAKING POWDER...45c

10 2¢ STAMPS WITH
1 Box Ball Blue 10c
1 box Royal Talcum Powder.....10c
1 box Royal Tooth Powder.....10c
1 Package Macaroni 10c
1 Bottle Lemon or Vanilla.....15c
1 Can Black Jack Stove Polish.....10c
1 Can Liquid Enameline 10c
1 Package Parlor Matches.....12c
Large Bottle Ammonia 10c
7-lb Bag Salt 10c
1 Bottle Shoe Polish.....10c

20 2¢ STAMPS WITH
3-lb box Gloss Starch.....20c
3 Large Rolls Toilet Paper.....25c
Large Bottle Witch Hazel.....25c
Large Bottle Harris Ammonia.....25c
Quart Bottle Welch's Grape Juice....45c
Large bot. Slick Shine Fur. Polish....25c
Large box Silver Star Stove Polish...15c
1 lb Premium Java Coffee.....27c

IN OUR VEGETABLE DEPARTMENT.
Choice Virginia Sweets, pony basket..39c
Choice Jersey Apples, 6-qt. pony bas..25c
Choice Cooking Pears, 6-qt. pony bas..35c
Sweet Corn, a dozen 18c
Fresh Shelled Lima Beans, a quart ..18c
Fresh Beets, 3 bunches.....10c
Fresh Carrots, 3 bunches 10c
Yellow Squash, 3 for.....10c
Crisp N. Y. State Celery, a bunch 15c
Jersey Lettuce 5c
Egg Plants, each.....5c
Green Sweet Peppers, a dozen 10c

CRACKERS AND BISCUITS.
Ivin's Spice Wafers, a lb.....12c
Fig Bars, a lb.....10c
H. & P. Breakfast Biscuits, 2 pkgs...25c
Frou-Frou-wafer, lb.....45c
Lemon Cake, a lb, 7c; 4 lbs.....25c
Ginger Snaps, a lb, 7c; 4 lbs.....25c
Nic Nacs, a lb, 7c; 4 lbs.....25c
Nabisco Sugar Wafers, pkg.....9c
Filigree Fingers, pkg.....9c
Five O'clock or Social Teas, package..9c

IMPORTED AND DOMESTIC CHEESE.
Best Imported Swiss Cheese, a lb....34c
Roquefort Cheese, lb 42c
German Camembert Cheese, tin.....35c
Muenster Cheese, a lb.....24c
Best Limburger Cheese, lb.....20c
Philadelphia Cream Cheese, each....10c
Neufchatel Cream Cheese, each.....5c
Pimento Cream Cheese, jar.....15c
Pim-Oliv Cream Cheese, jar.....15c

SUMMER DRINKS.
Doles Pineapple Juice, bottle.....25c
Duffy's Apple Juice, bottle.....15c
Imported Raspberry Syrup, bottle....30c
Rose's Lime Juice, bottle 20c
Orangeade Syrup, bottle 25c
Grape Juice, ½-pint bottle.....10c
Hire's Root Beer Extract, bottle.....15c
Gold Medal Root Beer Extract, bot..10c

COWPERTHWAIT'S
"RELIABLE"
Carpets and Furniture
EVERYTHING FOR HOUSEKEEPING
"OVER HALF A CENTURY IN BUSINESS."
73 & 75 MARKET ST. NEWARK, N. J.
$65 Worth, $1 Weekly; Other Amounts in Proportion or 10% Off for Cash
Let US Help You Furnish
Your Home This Fall—We're Ready

39c
For this 75c TABORET in Early English Oak
Free Delivery ONLY where our own wagons go.

with absolutely everything you will need in First QUALITY Furniture and Floor Coverings, for far less money than you'd imagine!

Plan to give us a call anyway—no obligation to buy.

"The Portland" is the Range you're BOUND to buy—sooner or later!
COWPERTHWAIT & VAN HORN CO. Founded in 1860 by AMOS H. VAN HORN

Best Drink For SUMMERTIME

Whether you work with your head or your hands the heat of summer will have its depressing effect. After the day's work, drink

Bartholomay
Rochester
Beer or Ale

The most refreshing and delightful beverage you can find. Drink it for sociability, for health. Drink it at meal time, at bed time. It will do you good. Sixty years of experience combined with the finest hops and malt, make it the brew unmatched.

DISTRIBUTED BY
HENRY HAURAND
68 Somerset St. 'Phone 229.

A large assortment of LION SHIRTS at $1.00
A large assortment of HOSIERY for Men, Women and Children at
Putnam & De Graw's

TRY A PRESS WANT AD.

GO TO
GEORGE A. SCHEELEIN & CO.'S
for Fresh Jersey Meats and Poultry; also Fresh Jersey Vegetables. Extra Low Prices for Cash.
104 North Av., cor. Park. Tel. 463-R

THE MAN HIGHER UP

By HENRY RUSSELL MILLER

Copyright, 1910, by Bobbs Merrill Co.

"I'm sorry, Paul." Bob broke the silence gently for him. "I thought of you the first thing, but I think it better not. It would hurt more than it could help you. The mayor of a big city always goes out of office with more enemies than when he goes in. There is the crowd of disappointed job hunters who are convinced that they have been unfairly treated and hate him forever afterward.

"I'm planning several things," he continued quietly, "that will stir up a big howl. It won't hurt me. I'm used to it. I have no personal hold on the people anyway. They yell for me now because they think what I'm doing is to their advantage and because I'm on top. But with you it is different. You're strong with them all over the state, stronger than you know. You can't afford to reduce that strength for a mere mayoralty. You go on building it up and your time will come for something better. You've been square with me," he added awkwardly, "when you might have bettered yourself by going over. And I won't forget it."

At this the nearest approach to affectionate demonstration Bob had ever made the cloud vanished from Remington's face. Impulsively he held out his hand.

"Forgive me, old man," he said with fine humility. "You make me heartily ashamed of myself. You are the prince of friends, and I'm an ingrate. But I ask one favor."

"All right. What is it?"

"I must present your name to the convention. It shall be the speech of my career. Gad, what a chance! You say you have no personal hold on the people." He began to pace the floor, his eyes shining brightly. "I will compel them to love you. They shall learn to know you in your true, heroic proportions. Not a man in that convention will dare vote against you."

"In the meantime I'll keep an eye on the delegates. Come down to earth."

CHAPTER X.

THE SILVER TONGUE.

MRS. ELEANOR GILBERT, very handsome in her morning gown, was pouring a second cup of coffee for her brother.

"A pretty woman at the breakfast table," remarked Henry Sanger, Jr., "is the most charming picture in the world."

Mrs. Gilbert shrugged her shoulders listlessly. "Save your compliments for your wife. I'm in no humor for them. I'm dying of stagnation. Henry, you must—you simply must—come to my rescue today."

His brow puckered regretfully. "I'm sorry, Eleanor. I'd like to help you out, but really I can't. My morning is filled with important board meetings. And this afternoon I have planned to go to the bull baiting."

"Bull baiting? I thought that sport"—

"Figure of speech. I mean the convention at which the local G. O. P. is to choose the next mayor—perhaps—of our great city."

"Oh, politics! And who is to play bull?"

"Our political lord and master, Robert McAdoo, alias Knockout Bob, alias the boss of the Steel City."

"This McAdoo—is he a good boss?"

"Where is your Americanism? There's no such thing as a good boss—unless he happens to be on your side. Then he becomes a leader."

"I am to suppose, then," Mrs. Gilbert laughed, "that Boss McAdoo isn't on your side?"

"You are." Sanger answered shortly. "I consider him the most dangerous politician in the state."

"Dangerous? Because he is not on your side?" She laughed again.

Henry Sanger believed himself sincere as he answered: "No! Because of the manner of man he is. He is the most absolutely self centered, self willed man I know. He will listen to no one else. He would sacrifice any man or interest to forward his own ambition. He is essentially a bully. He was the prize barroom bully of his neighborhood in his younger days. He thrashed an ex-prizefighter, I believe, and that gave him his start in politics. As a boss whose power is continually growing I consider him a menace to this state. Bosses we must have. It is only through the boss that capital holds the balance of power against the harebrained radicals infesting the country. But the boss must be a man who will listen to reason and consider others than himself."

"That is, you demand bosses whom you capitalists can boss?"

"And who has a better right to control than the men whose brains and industry and money have developed our wealth?" Sanger demanded hotly.

"But if the people can elect whom they please I can't see why"—

"Oh, the people!" Sanger broke in disdainfully. "They can no more be trusted with the industrial and financial interests than can a man like McAdoo."

"I think," Mrs. Gilbert said—"I think I should like to go to the convention with you. Would it be proper?"

"Well," Sanger said thoughtfully, "it won't be a very nice crowd, but"—

"Then I'll go."

If Eleanor Gilbert felt the many curious glances turned upon her as she entered the box her brother had managed to reserve for her she gave no outward sign, but proceeded to study the excited crowd with amused eyes. Her sensitive nerves caught the contagion of excitement with which the atmosphere was charged. Sanger saw a tinge of color come to her usually pale cheeks, and her eyes brightened perceptibly. She caught him smiling at her.

"I'm glad I came," she said brightly. "I'm excited already, just as though I were a part of it all. I feel just as I did when I was a little girl and my governess took me to the play."

"Humph!" Sanger grunted. "Look over there in the box opposite. You will find an interesting study."

A group of men was just entering the box. Eleanor immediately fixed her attention upon one, the last to enter, whose identity she guessed at once. As was the case with most people, her first impression was of his physical strength.

"It's the boss! What tremendous shoulders!"

Bob sat down in the rear of the box, but even seated he towered above his companions by half a head, and Eleanor could note the strongly marked face. Even across the theater she could catch the cold, piercing glance with which he swept the delegates. The glance traveled toward the box in which she sat, met hers, and while one might count ten, against her will, his eyes held hers and then passed on to the stage.

Eleanor leaned back and drew a long breath. "So that's your barroom bully? I should hate to be in that man's power. He is—relentless."

The convention was called to order. A permanent chairman was chosen, who after a brief speech declared the meeting open for mayoralty nominations. At once a man sprang to his feet and in a speech bristling with high flown metaphors nominated "that clean man, that sterling friend of the people, James Rusling." His speech was greeted with perfunctory applause.

As the applause died down another man secured recognition.

"Mr. Chairman and gentlemen of the convention," he began, "it was to have been my privilege to place before this convention the name of William Hemenway, whose devotion to the Republican party and to the interests of the people needs no praise from me. It is therefore with the keenest regret I have received from him a letter, which I now hold, in which he gives me the distressing news that he has been stricken with ill health, such as to incapacitate him for the arduous duties of a campaign and of the office of mayor. He therefore authorizes me to withdraw his candidacy and requests those delegates instructed for him to cast their votes for the gentleman who has been so eloquently nominated, James Rusling."

(To Be Continued.)

HAHNE & CO.

·IMPORTERS· NEWARK'S STORE BEAUTIFUL BROAD, NEW AND HALSEY STREETS ·RETAILERS·

Children's Washable Dresses

500 OF THEM SPECIAL PRICED FOR THE ANNIVERSARY

Fine little dresses for girls of 6 to 14 years; of **Galatea, Linene, Gingham and Chambray**; high and low neck styles; with or without sailor collars and tie; combination, braid and button trimmed; three-quarter or long sleeves; full kilted skirts; all the newest light and dark colorings; stripes, checks, and plaids or solid colors; real values run from $1.98 to $3.50; special selling prices tomorrow, Children's Day..... **98c, $1.49, $1.98**

Governor Refrigerators

FOUR NUMBERS TO GO AT HALF PRICE

Governor Refrigerators are well known to be the best hardwood metal-lined refrigerators on the market, and we have sold thousands of them and they are being used with the greatest satisfaction by our patrons; great ice savers; a full flow of cold air; inside parts removable for cleaning; the only reason for selling these so cheaply is that they are the square corner kind; the newer ones are round cornered; no difference in the service they will give you, yet you can save half—

No. 5 Governor, Reg. $28.25, special $14.12. **No. 800 Governor, Reg. $8.98, Spe. $4.50**
No. 6 Governor, Reg. $32.70, special $16.35. **No. 80 Governor, Reg. $32.75, Spe. $16.37.**

2 Solid Carloads Hard Baked Stoneware

We will place on sale tomorrow this immense purchase of Hard Baked Stoneware, which includes Vinegar and Catsup Jugs, Preserve Jars, Butter Pots, Chicken Founts and many other useful articles.

There are over 5,000 pieces in this lot, so you can have all you want—none need fear being disappointed. Prices are materially reduced for the Anniversary Sale as you will see by the following quotations:

Apple Pots, low shape, with covers; regularly 9c, 10c, 16c, 25c, 30c, special **7c, 8c, 13c, 20c, 24c.**

Butter Jars, high shape, with covers; regularly 10c, 16c, 25c, 37c, 49c, 59c, 69c, 89c, $1.75, $2, $2.25, special **8c, 13c, 20c, 29c, 39c, 47c, 55c, 71c, $1.40, $1.60, $1.96.**

Meat Tubs, with covers; regularly $4.20, $5.20, $10, $20, special **$3.36, $4.10, $8, $9.60.**

Milk Pans, black, glazed; regularly 5c, 10c, 15c, 23c, special **4c, 8c, 12c, 18c.**

Dutch Pots; regularly 16c, 26c, special **13c, 20c.**

Preserve Jars, with covers; regularly 16c, 26c, 39c, 52c, special **13c, 20c, 31c, 41c.**

Catsup Jugs; regularly 12c, 16c, 26c, 39c, 49c, 65c, 75c, special **9c, 13c, 20c, 31c, 39c, 52c, 60c.**

Syrup Jugs; regularly 10c, 19c, special **8c, 15c.**

Poultry Fountains, regularly 29c, special **23c.**

SUITS FOR SCHOOL DAYS

AT PRICES MADE LOW FOR ANNIVERSARY

We have not stilted ideas about clothing except that we will not handle tawdry stuff. We insist on goodness first, then do the best we can in the making of prices, and we have so managed our stocks this season that we can present good suits at the lowest possible price, and go by easy stages all along the line up to the very best class.

You will be surprised at the **Russian Blouse Suits of Cassimere and Cheviots** in neat patterns, and **Double Breasted Suits** in the larger sizes, with knickerbocker trousers, at only **$1.98**

Boys' Suits with Two Pairs Knickerbocker Trousers, cut in the new double breasted models, very full; neat dark mixtures; strongly put together; will stand the knocks; sizes for the boys of 8 to 16 years, for only **$2.49**

Think of it—a double breasted suit with **two pair of knickerbockers at $2.49.**

Boys' Suits with Two Pairs of Knickerbockers, strictly all wool materials; built to stand hard knocks; trousers taped seamed throughout; pretty patterns in gray and brown mixtures; sizes for boys of 8 to 17; two pairs of trousers, mind you, for only **$3.98**

Boys' All Wool Suits with Two Pairs of Knickerbockers, cut in boyish styles from cloths, the patterns and coloring of which are juvenile all through; substantially put together, equaling any $6 suit we know of; offered at the low price of **$4.98**

Boys' All Wool Suits with Two Pairs of Knickerbocker Trousers, made of fancy all wool Cheviots in grays and browns; cut full; perfect fitting; for boys 8 to 17; here at **$5.98**

Other Boys' Suits up to $14.00. **Boys' Strong School Trousers, 50c.**

Other Boys' Trousers up to $2.50.

Boys' Blouse Waists, collar band or collar attached; sizes up to 16 years; upwards from **24c**

THESE ARE EXTRA SPECIALS.

Boys' Novelty Suits of worsted or cassimere; new fall shades; full cut trousers; regular $8 kind; an Anniversary special at **$6.50**

Boys' Strictly All Wool Double-breasted Suits, fall styles; $3.98 kind at **$2.85**

Boys' $5.98 Suits with two pairs of knickerbockers; all wool; for **$3.79**

Boys' Regular $1 Blouses—light and dark shades, for **50c**

Boys' Sampson Suspender Waists, sold all over at 59c to 75c; our regular price 50c; an Anniversary feature at **39c**

Boys' Rubber Coats—elsewhere at $2.25 to $3; an Anniversary special at only **$1.69**

Boys' Felt Hats—popular Jack Tar shapes—brown, gray and navy; 50c kind at **35c**

WOMEN'S STOCKINGS

Lisle and Cotton Stockings in plan and fancy effects; blacks, tans and colors; 35c to 50c grades for only **25c**

Lisle and Cotton Stockings—various styles; blacks, tans and colors; good 25c grades **15c**

Women's Silk Stockings—black and white; reinforced; 75c kinds for only **59c**

CHILDREN'S SHOES 95c

Ready for school—hundreds of pairs of good shoes for children, taken from our regular stock; black and tan kidskin and box calf, button styles; all made over good wide toe lasts; comfortable; all sizes at the one price; shoes regularly sold at $1.25 and $1.50 a pair, in the Anniversary Sale **95c**

CHILDREN'S UMBRELLAS

Children's School Umbrellas in all sizes; made with strong Paragon frames; fitted with cases and tassels; a large variety of both plain and fancy handles to choose from; values 75c and $1; Anniversary price **50c**

SATURDAY SOUVENIRS FOR THE CHILDREN

Saturday being Children's Day we have provided an immense lot of souvenirs for the hosts of little folks we expect to have with us.

In the morning, beginning at 9:30, continuing until they are given out, we will distribute to those presenting sales checks (not more than one to a patron) **2,000 TOP BALLOONS.** Immediately after we will begin the distribution of **5,000 SCHOOL RULERS, 10,000 MEGAPHONES.** Throughout the day we will give **SOUVENIR STICKS OF CANDY** to the little folks as they go along.

For the parents of these children and other grown patrons we will provide for Saturday the following, the distribution of which will not begin until 1 p. m.—**1,000 BOXES SAMPLES OF SIX ELCAYA TOILET PREPARATIONS, 6,000 SOAPALINE ENAMEL, 400 SOAPLINE GOLD ENAMEL.**

MUSIC FESTIVAL
Saturday's Program

Tomorrow we will have with us again **Voss' Famous Concert Band**, and in conjunction those 20th Century musical instruments—the **Hardman Autotone** and the **Victor Auxetophone**, together with **Mr. Paulding DeNike**, whose remarkable performances on the 'cello who delighted thousands of our friends and patrons.

The concert tomorrow will last for three hours, Voss' Band playing from 2 to 3 and 4 to 5, the autotone recital running from 3 to 4.

Following is the program—

1 March from "Tannhauser" ..... Wagner
2 Overture—"Jubel" ..... Bach
3 Characteristic—"Cocoanut Dance" .. Herman
4 Selection—"The Girl of My Dreams" .... Hoschna
5 Dream Picture—"Uncle Tom's Cabin" ... . Lampe
6 Fantasie—"Il Trovatore" ..... Verdi
7 Medley—"Popular Songs" ..... Snyder
8 Patrol—"American" ..... Meacham

Autotone and Auxetophone

1 Florence Waltz ..... Liebling
Hardman Autotone
2 Celeste Aide ..... Verdi
Signor Enrico Caruso
Victor Auxetophone
Hardman Autotone Accompaniment
3 Widmung ..... Popper
Mr. DeNike
Hardman Autotone Accompaniment
4 (a) Spring Song ..... Mendelssohn
(b) Bolero ..... Moszkowski
Hardman Autotone
5 Crucifix ..... Faure
Mme. Eames and Sig. Gogorza
Victor Auxetophone
Hardman Autotone Accompaniment
6 (a) Traumerei ..... Schumann
(b) Scherzo ..... Van Goens
Mr. DeNike

HOTELS.

WHEN IN PLAINFIELD, N. J., STOP AT

The QUEEN CITY HOTEL

All Newly Furnished. A la Carte Service Unsurpassed.

P. FLOERSCH, Prop.
W. M. FLOERSCH, Mgr.

HOTEL WALDORF
EAST FRONT STREET.
HENRY WINDHAM, Prop.
Gottfried Kruger's Extra Beer on draught. Imports. Wines, Liquors and Cigars. Hotel accommodations and private Dining-Room

G. J. WEINMAN
CAFE
213 Park Ave., Tel. 1527

HOTEL KENSINGTON
NORTH AVENUE
UNDER NEW MANAGEMENT
HOUSE THOROUGHFY RENOVATED
SUNDAY DINNER From 12:30 to 2 P.M. 50c

New Jersey Central

TRAINS LEAVE PLAINFIELD.

For New York—2.10, 3.41, 5.41, 5.36, 6.00, 6.27, 6.55, 7.25, 7.28, 7.45, 7.46, 7.55, 7.59, 8.12, 8.30, 8.36, 8.43, 9.29, 9.50, 10.11, 11.00, 11.52 a. m., 12.00, 12.36, 1.11, 1.25, 2.42, 2.43, 3.11, 3.48, 4.12, 4.40, 5.45, 6.29, 6.40, 7.10, 7.38, 8.27, 9.27, 9.30, 10.15, 10.36, 11.28 p. m. Sunday—2.10, 3.41, 5.41, 7.23, 7.58, 8.52, 9.40, 9.42, 10.37, 11.52 a. m., 12.40, 1.11, 1.20, 2.01, 2.41, 3.11, 3.24, 4.29, 5.41, 6.35, 6.48, 8.18, 8.27, 8.38, 9.42, 10.28, 10.38 p. m.

For Newark—5.36, 6.27, (7.05 through train to Newark), 7.46, 8.36, 9.29, 10.11, 11.00 a. m., 12.00, 12.36, 1.25, 2.42, 3.11, 4.40, 5.45, 6.29, 7.28, 8.27, 9.30, 10.36 p. m. Sunday—7.23, 8.52, 9.34, 10.37 a. m., 12.40, 1.20, 2.41, 3.24, 4.29, 5.41, 6.48, 8.13, 8.35, 9.42, 10.36 p. m.

For Easton Bethlehem, Allentown and Mauch Chunk—5.18, *8.17, 9.42, 11.19 a. m., 2.00, 5.21, xx5.43, (6.35 p. m. Easton only). Sunday—5.45, 10.26 a. m., 1.58, xx5.43, 7.05 p. m.

For Wilkes-Barre and Scranton—5.18, 9:43 a. m., 5.43 p. m. Sunday—5.45, 10.26 a. m., 5.43 p. m.

For Long Branch and Asbury Park, etc.—8.41, 8.12, 11.00 a. m., (12.36 Saturdays only), 1.25, 3.48, 4.40, 6.29, 11.33 p. m. Sunday—8.53 a. m., 3.24, 8.13 p. m.

For Lakewood and Atlantic City—8.41, 9.29 a. m., (12.36 Atlantic City only, Saturdays only), (1.25 Lakewood only), 3.11, (3.48 Lakewood only), sunday—(7.58 Lakewood only), 9.34 a. m., 2.01 p. m.

For Philadelphia—7.02, 7.39, 8.45, 9.02, 10.43, 11.48 a. m., 12.42, 2.17, 2.46, 5.13, 6.44, 7.42, 8.47, 9.46, 10.43 p. m., 1.20 a. m. Sunday—8.45, 9.56, 10.43, 11.43 a. m., 12.42, 1.44, 2.45, 3.42, 4.38, 4.55, 6.38, 6.44, 7.42, 8.47, 9.46, 10.54, 11.54 p. m., 1.20 a. m.

For Baltimore and Washington. Daily—8.45, 10.43 a. m., 12.42, 2.46, 6.44, 7.42 p. m.

xxExcept Easton and Bethlehem.
*Except Mauch Chunk.

W. G. BESLER, Vice-Pres. & Gen. Mgr. W. C. HOPE, G. P. A.
8 28 11

J. HIMMELFARB

Ladies' Tailor and Dressmaker

begs to announce that he has reopened his establishment at

Nos. 309-311 New St., near Truell Court,

where he will be pleased to meet and serve his former customers and the general public. Prices reasonable. Workmanship guaranteed. Telephone connection.

JOS. F. BURKE
718 Monroe Ave. Tel. 145-R
Successor to Mrs. John Brown
General Contractor and Grader
Cesspools and Vaults Cleaned
Satisfaction Guaranteed.
Positively the only odorless Excavator in the City.
Estimates cheerfully given.
Leave orders at
J. T. Vail's, North avenue, 'Phone 994.
Postoffice Box 713.
For prices address
FRANK BURKE, Manager.
825 W. Third St. Tel. 1306-W

WALKS
We Construct Them
Trap Rock, Cement
Experience
R. G. BUSH
Tel. Con. 743-5 South Ave

LATOURETTE'S STORE REMOVED TO 39 SOMERSET STREET
North Plainfield, near Craig place
Bargains in slightly used Furniture
D. F. STARCK, Prop.

WOMEN'S EXCHANGE
Now Open at 207 Park Avenue.
Try our German Coffee Cake, to be eaten with Coffee; also Cinnamon Buns. Order winter preserves and other condiments now. Hot Tea, Iced Tea and Iced Coffee served every afternoon at 10c each.

J. C. POPE & CO.,
INSURANCE AGENTS
110 E. Front St. Plainfield, N. J.

Economical Heat

For giving most heat from least fuel—the Boynton patented Square Pot Boiler is Best with a big B.
The fire comes directly in contact with interior water surfaces, thus giving rapid circulation with free steaming.

Square Pot Boilers

have the famous square fire pot which prevents ashes from gathering on the sides and increases the effective radiating surface by 15%—which makes the heating cost considerably less. Your dealer will tell you of this and many other features of "Square Pot" Boilers, Furnaces and Newport Ranges.

Made by BOYNTON Furnace Co. 37th St., near Broadway, New York

EDUCATIONAL.

The Hartridge School
202 West Seventh Street, corner of Arlington Avenue.
WILL BE RE-OPENED SEPT. 26TH
A Private School carefully graded throughout. Number in each grade limited.
Special teachers of French, German, Art, Music and Calisthenics.
Kindergarten.
Elementary Department. Seven grades.
Academic Department. Five grades—General course and College preparatory. Certificate admits to Vassar, Smith and Wellesley.
Gymnasium. In-door play-room and bowling alleys. Large out-door play grounds.
EMELYN B. HARTRIDGE, A. B., Principal.
For circulars or for further particulars address Miss Hartridge. Telephone 35.
9 1 tf

Mr. Leal's School
for Boys will be re-opened on
Tuesday, September 19
Main purpose the preparation of boys for college.
Teachers all men of experience.
Better equipment for care of physical development, gymnastic and supervision of sports than ever before.
Junior department carefully graded and re-organized.
For information address the principal.
9 2 tf JOHN LEAL.

S. FREDERICK SMITH
Organist and Choirmaster of Grace P. E. Church.
Instructor of Piano and Singing.
Classes in Technique, Harmony and Ensemble Playing.
Engagements Accepted for Organ Recitals, Concerts, Weddings, etc.
RESIDENCE AND STUDIO, 902 WATCHUNG AVE.
'Phone 816-W.

PLAINFIELD SEMINARY
A Private School For Girls
WILL RE-OPEN ON
Thursday, Sept. 21
Primary and Academic Departments
ISABEL S. ARNOLD.....Principal
9 6 3m

HENRY VON HOFE,
PIANO STUDIO
Professor with the New York German Conservatory of Music.
Watchung Ave., Cor. Pearl St
At Studio Mondays 10 a. m. to 8 p. m., Wednesdays and Thursdays 10 a. m. to 1 p. m.
9 1 3mos

Students May Enter at Any Time.
Plainfield Business College and School of English
For Practical Business Training
Visitors Welcome. Investigate Now
A. S. HERR, Principal & Proprietor
Woodhull & Martin Bldg. 'Phone 340

Central R. R. News Stands.
You can get it at the C. R. R. News Stands, both depots. Plainfield Daily Press and Elizabeth Journal on sale at both stands. Philadelphia Morning, Evening and Sunday Papers. Largest assortment of Magazines and Weekly Papers in the city. Back numbers procured. Brooklyn Papers, English Publications. Daily and Sunday Papers delivered. Orders left at stand receive prompt attention. Open Sundays.

ORGANIZED 1864

THE **FIRST NATIONAL BANK** OF PLAINFIELD.

A COMMERCIAL BANK WITH SAVINGS and SAFE DEPOSIT DEPARTMENTS.

FOUR PER CENT. INTEREST PAID ON SAVINGS ACCOUNTS.

John S. Lewis
Artesian Well Contractor.

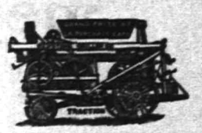

Estimates Cheerfully Given
Box 173,
Scotch Plains, N. J

Manual Massage
(The Battle Creek System).
R. Morris Adkins
MASSEUR and HYDROPATH
Treatment by appointment only.
'Phone, Plainfield 150

THE PLAINFIELD TRUST COMPANY

"The Bank that pays 4%"

EVERY SUCCESSFUL MAN

must have a good banking connection which is obtained only through his bank account.

The Plainfield Trust Company's depositors benefit by its prestige and important connections, and you may do so also.

3% paid on checking accounts of $500.00 or more. Out of town checks collected without exchange.

OFFICERS:

O. T. Waring, President
A. V. Heely, Vice-Presideut
Henry A. McGee, Vice-President
J. H. Case, Vice-President
H. H. Pond, Secretary and Treasurer
DeWitt Hubbell, Asst. Secretary-Treasurer

ROTH & CO.'S ROUSING SALE

Saturday, Sept. 9

Hindquarters of Spring Lamb, lb 15c

Forequarters of Spring Lamb for Roasting, lb . 9½c

Small Legs of Genuine Spring Lamb, lb . . 16c

Rib Lamb Chops, lb 16c

Just a few special prices in **Milk Fed Veal**

Veal Chops. lb 14c

Breast of Veal. lb . 8½c

Veal for stuffing. lb 12c

Boneless Pot Roast from our best native cattle ---no bone---no waste---all meat. lb 14c

A few left--- Simon Pure Lard ---3 lb can 39c

Hams and Bacon

1,500 lbs. of U. S. inspected Hams and Bacon for sale at sensational prices.

Sugar cured small Cala. Hams, lb . . 10½c

A selected lot of small Reg. Hams, 7 to 10 lbs, lb 16¾c

Reg. Smoked Skinned Hams, half or whole, lb 17½c

Celebrated Phila. Boneless Bacon, by strip, lb 16½c

Just to advertise **Our Bologna** Frankfurters. Ham Bologna. Smoked Liverwurst. Fresh Liverwurst. lb 12½c

The "Best in Town" will be your remark of our Corned Beef Rump. by the whole. lb 14½c

Clear Fat Salt Pork. lb 11½c

1,000 Pounds of Fresh Killed JERSEY POULTRY

FANCY ROASTING FOWL, lb
" BROILERS, lb . . .
" FRYERS, lb 20c

FREEHOLD 2nd PLAINFIELD N.J.

Levy Bros'

TWO STORES

Special Fall Offerings

BOYS' BLOUSES

We have just received a new line of Boys' School Blouses and offer some exceptional values at .....25c and 49c

Boys' Light or Dark Blouses, of chambray or cambric; well made and perfect fit; with collar at 25c

Percale, Madras or Striped Chambray Blouses, with or without collars; white, light or dark colors 49c

BLANKETS

Full Size Wool Knap Blankets, white or gray, very special value at, a pair $1.98

Full size Cotton Fleece Blankets, white, with blue or pink borders ..... 98c and $1.25

New line of **Outing Flannels**, yard 8½c

SCHOOL STOCKINGS

Fine or Heavy Ribbed School Hose, with or without garter top, blacks or tans, a pair 15c

Buster Brown 25c Hose, special for Saturday, pair 19c

Our Popular Knickerbocker Hose for Boys, hard service; all sizes; pair 25c

NEW WAISTINGS

White Serge Waistings, with pin stripes; fine finish, in fact could hardly be discerned from the high grade wool fabrics, yard 15c

PRETTY SHIRT WAISTS

A new line of dainty **Lingerie Waists**, hand embroidered, at .....$1.98 and $2.98

New effects in **Tailor Made Waists** at 98c

New **Silkolines, Cretonnes and Denims**, at..12½c

Local Soccers vs. Hawthornes.

The Elizabeth Hawthornes will be the opponents of the Plainfield Soccer football club tomorrow afternoon on the local grounds at the corner of Clinton avenue and South Second street. The Plainfield boys have played one game this season with the Uniteds, of Elizabeth, whom they defeated by the score of 3-0. Tomorrow's game is a parctice match but will prove exciting nevertheless for the Hawthornes have the reputation of being a speedy eleven. Plainfield pays its first league game next Saturday in Elizabeth and the first one in this city on the following Saturday.

Miss Anna Dixon, a graduate nurse of St. Vincent's Hospital, New York, is spending a month's vacation visiting Mr. and Mrs. Cormick McDonough, of Fairview avenue.

PETS WILL WORK HARD TO BEAT HIGH BRIDGE

Games Tomorrow.
Plainfield at High Bridge.
Somerville at Scotch Plains.
Westfield at Bound Brook.

STANDING OF THE CLUBS.

	W.	L.	Pc.
Plainfield	13	3	.812
Somerville	12	4	.750
Scotch Plains	7	9	.437
Westfield	6	9	.400
Bound Brook	5	11	.312
High Bridge	4	11	.267

With only one game separating the Plainfield and Somerville teams for the top position in the Central New Jersey League race, tomorrow afternoon games will prove exciting for both of the leading clubs are particularly anxious not to drop one of these contests. Plainfield will have no easy time with High Bridge, which team just recently held the Westfield bunch to an eleven inning tie, and is now in the pink of condition, although it is in the cellar position of the league

Somerville is slated to appear at the 'Plains and the Thistles are in for a hard game. Those Scots haven't a bit of yellow in their makeup and they are planning to make the Blues go the limit to take a victory at their expense, especially since they are running a race with Westfield for third place in the league standing. If Warry MacLaughlin has another one of his good days such as he had at Bound Brook last Monday afternoon, the Somervillans will be surprised according to all the current dope on the live wires. If this should happen, then the Pets would have a firm grasp on the top position provided of course that they bring home the bacon from High Bridge.

Bound Brook is scheduled to play Westfield at the Bound Brook grounds and from all indications it looks like a win for the Bees who are now using their stingers to full advantage. Young Clifford has all sorts of goods in the pitching line and is likely to make a mark of those Westfield batters.

Opens Tailoring Shop.

E. H. Putnam, formerly with Robert Gardner, announces the opening of his merchant tailoring establishment at 436 Watchung avenue, near Fifth street, where he will be pleased to have his friends call and examine his line of imported and domestic woolens for fall and winter wear.

"Rube" Oldring Making Good.

"Rube" Oldring, who used to play second base for the Plainfield team several years ago, is making good with the Athletics in their race for the American League rag. On Wednesday, Rube made eight hits out of ten trips to the plate in the two games. Going some!

—Try our printing. Prices right.

—Neuman Bros. will offer for tomorrow' trade 100 baskets fancy Jersey peaches for table use and canning white and yellow fruit, at 75 cents, $1.00, $1.15, $1.25 and $1.35 a basket also Bartlett pears.

YOUR HOUSEHOLD ACCOUNT

Your household account may be kept here separate and apart from your other funds and if you maintain a balance of $500 or more, 3% interest will be allowed.

Accounts smaller than this, however, are solicited and will receive the same careful attention.

We will appreciate a portion of your business.

THE STATE TRUST COMPANY
CAPITAL $100,000.00.

James C. Keegan, of New York city, who has been spending his vacation with Mr. and Mrs. A. E. Kenney, of Watchung avenue, has returned home.

AMUSEMENTS.

PROCTOR'S

BIJOU DREAM.
ALWAYS COOL & COMFORTABLE
THE BEST REFINED VAUDEVILLE
Entire Change Monday and Thursday
TODAY'S PROGRAM
Penfold Trio, character entertainers; Five DeWolfs, in a musical comedy, "The Fresh Air Fund;" Margaret May & Co., sketch, "Jim and Ann's Baby;" Jim Reynolds, 15 minutes of Broadway Patter.
Matinee daily—Prices 10c, 15c, 25c.

WEINBERGER'S

SPECIAL SALE SCHOOL SUITS and BLOUSES

Fall Hats Ready For Your Inspection.

WEINBERGER'S
202 West Front St.

Plainfield Theatre

Tonight at 8:15 Don't Miss It

Fred. J. Bailey and Gerald Fitzgerald Present the Real Musical Comedy Event of the Season

Bailey & Austin

IN

"The Top O' Th' World"

With Big Original Number One Company
Seventy People (actual)
Augmented Orchestra
3—Baggage Cars of Production—3
Prices . . 25c, 50c, 75c, $1, 1.50

SATURDAY ONLY, SEPTEMBER 9
BILLY B. VAN
and the BEAUMONT SISTERS in an original Musical Comedy entitled
"A Lucky Hoodoo"
50—Company of - 50 Prices 25c, 50c, 75c, $1

Monday, Sept. 11— One Night Only **Elsie Janis** AND A COMPANY OF 80 PEOPLE IN
"The Slim Princess"
DIRECT FROM THE GLOBE THEATRE, NEW YORK
PRICES—25c, 50c, 75c, $1.00, $1.50, $2

One Night **Thursday, Sept. 14** Geo. W. McGregor & Co. Present Augustus Thomas' Greatest Play
"THE WITCHING HOUR"
Prices 25c, 50c, 75c, $1, $1.50 SEATS NOW SELLING

ABRAMS' New Shoe Store ESTABLISHED 1891

Special School Shoes

OUR stock of school shoes this season is most complete in every detail; for today, Saturday and Monday we have reduced the prices on Boys' and Girls' School Shoes, to give you an opportunity to get acquainted with the new store.

Women's Shoes $1.95

Twenty-four different styles, made of gunmetal calf, vici kid, tan calf, patent coltskin and velvet; button, blucher or lace styles; high or regular cut; the best shoe value in the city; a pair.....$1.95

Several other bargains displayed on tables in the rear of store.

M. ABRAMS

229 TO 233 WEST FRONT ST., PLAINFIELD.
Branches: Trenton and New Brunswick, N. J.

Boys' Fine Suits

Boys' Double-breasted and Norfolk Model All Wool Cheviot Suits, in the newest shades of grey and brown; $5.00 elsewhere, at $3.98

Boys' Dressy All Wool Cheviot and Blue Serge Suits, exceptionally well tailored; full peg and lined trousers; $6.50 elsewhere, at $4.98

BOYS' STURDY SCHOOL SUITS, fancy grey, brown and blue serges; regular $3.50, at $2.45

Russian Blouse and Sailor Suits; regular $3.00, at $1.98

Russian Blouse and Sailor Suits, of all wool blue serge; regular $4.50, at $3.25

Boys' All Wool Cheviot Suits, with two pair trousers (peg top); made for good looks and hard wear; $7.50 elsewhere, at $5.98

Suits In Wool Cheviots, in the latest colorings, Norfolk or three-button coats; $10.00 elsewhere, at $7.98

Men's Suits

All the new fall styles in Men's and Youths' Suits are now ready. Only the best fabrics, finely tailored, in the latest style effects, at prices ranging from $10 to $20, and all prices between. You will not find better clothes or better values no matter where you go nor what you pay.

THE OUTLET

140 WEST FRONT STREET.

Bread with a gloss is produced by washing same with lard or oil, flavored to give it a pleasing smell.

O-X-O Bread

depends entirely upon the best material used and its natural flavor can be found inside the loaf.

ALL GROCERS SELL IT.

SEPTEMBER NINTH.

1789—William C. Bond, astronomer, who was noted for his observations on Saturn and the fixed stars, born; died 1859.

THE DAILY PRESS.

THE WEATHER.

Overcast weather, probably showers tonight or Sunday morning; not much change in temperature. Max., 68; Min., 59.

Established May 10, 1887.

PLAINFIELD, NEW JERSEY, SATURDAY, SEPT. 9, 1911.

Two Cents a Copy—$5 a Year.

DUNELLEN FIGHTS

Citizens Plan Mass Meeting to Oppose Plainfield Sewage Bed Enlargement.

BOARD OF HEALTH ACTIVE.

Arrangements to Organize Opposition Against City's Scheme to Be Made at Dunellen Trade Board Session Friday Night.

That Dunellen will fight against any enlargement of the Plainfield sewer beds became known last night when Dr. Thomas J. Hogan, secretary of the Dunellen Board of Health appeared before a special meeting of the Dunellen Board of Trade's executive committee and stated that such an addition would cause more alleged diagreeable odors and would more dangerously threaten the health of the residents of Dunellen. Acting upon these assertions, the Board's committee decided to hold a meeting of the entire membership of that body next Friday night to arrange for a public mass meeting of the residents of Dunellen to protest against the proposed action on the part of the authorities.

An informal discussion of the sewage disposal question was held on Thursday night by seven members of the local Common Council together with Mr. Fuller, of the firm of Hering & Fuller, of New York, who made an investigation of the local sewage disposal plant last spring, and Street Commissioner Andrew J. Gavett. Mr. Fuller presented plans before the meeting for the enlargement of the sanitary plant, being based on information, which he had gleaned from his investigation last spring. After a lengthy discussion by the councilmen, the subject was dropped but it is probable that full authority will be given Mr. Fuller at the next meeting of the City fathers to proceed with the preliminary steps in the work.

Mr. Fuller stated on Thursday night that according to his plan there would not be any increase in the odors arising from the plant and that the capacity of the new system would be increased at least fifty per cent. It is alleged by Dunellenites that it is the intention of North Plainfield to empty its sewage into the enlarged Plainfield beds. Although this fact alone would not bring forth any objection from the residents of Dunellen, it is said, yet they do not believe that the altered and enlarged plant will be free from the disagreeable odors, which they claim have been a nuisance as well as a menace to their health ever since the plant was installed.

Dr. Hogan reported to the members of the Dunellen Board of Trade last night that he had taken samples of the water in Greenbrook from below the sewer beds and sent it to the State Board of Health at Trenton to have it analyzed.

Since Mr. Fuller's plan for the enlargement of the beds consisted of an entirely new method and that by it, he claims, all odors will be done away with, the residents of Dunellen are not inclined to believe that no increase will be made in the alleged nuisance. It was the opinion of the members of the Common Council that Dunellen would favor the proposed plan but evidently the Plainfield city fathers were mistaken for the spirit of the Dunellen people is quite antagonistic to such an enlargement, it appears.

To increase the capacity of the Rock avenue sewer beds is the only means left before the city council since no other site, it appears, can be obtained for the disposal of local sewage. The present plant can dispose of only 2,000,000 gallons daily and it is now being taxed to its limit. With the increase of sewage in this city during the winter, a serious problem will confront Plainfield if the present plant cannot be enlarged.

Customer Praises Firm.

The attention of the readers of The Daily Press is called to the poem written by Robert R. Pentecost, of this city, appearing in the advertisement of Shirley & Johnston in today's issue. Mr. Pentecost is a customer of this firm and as he has always been well satisfied with their goods and the fair treatment given, he wrote this poem without their solicitation and presented it to the firm.

Purchased New Studebaker-Flanders Cars.

Dr. Ida Hunt, Prospect avenue; Mr. A. G. Negley, 711 Plainfield avenue; Mr. John F. Trow, 1117 East Seventh street, and Mr. Harris, of New Market, have purchased new Studebaker - Flanders cars from Thompson Auto Co.

Auction Sale.

Closing out the balance of shoes. Sale tonight 7 p. m., 144 W. Front street; W. A. Schorb, auctioneer. 9 8 2

W. C. T. U. TO OFFER PRAYERS FOR MAINE

The Woman's Christian Temperance Union will hold a special prayer service in its rooms, 100 Madison avenue, tomorrow afternoon at 4 o'clock, in accordance with the request of the national body. September 10 is quarterly temperance Sunday and on the following day brings the special election in Maine when that State will vote whether constitutional prohibition shall stand or be repealed. "This is a world battle in the birthplace of prohibition," the W. C. T. U. say. Every Sunday-school is urged by the organization to heed the appeal to make September 10, "a day of prayer for Maine," that a temperance victory may be won on September 11.

The national officers in a communication to the unions throughout the country, state: "The enemy did not know, when they selected September 11 that on September 10 the churches of the world would be praying for temperance. This ought to spell 'victory.' Urge every Sunday-school that you can influence to use September 10, quarterly temperance Sunday, as a day of prayer for Maine."

INDUSTRIAL EXHIBITION PLANS ARE ANNOUNCED

Plans for the proposed industrial exhibition to be held here during the first week in October, under the auspices of the Chamber of Commerce, are well underway. Manufacturers, who seek a New Jersey market, are being invited to co-operate in making the affair a success. Practical demonstration of varied industries, mechanical devices, and the display of all merchandise, products and industrial arts will be a part of the exhibition. Useful and valued achievements of modern industry and mechanical progress will have first consideration, and the usual "catch penny' schemes will be eliminated.

Mayor G. W. V. Moy will officially open the exhibition, Monday evening, October 2, when all the wheels of industry will be started in a blaze of glory. United States Senator James E. Martine, today, consented to make the opening address.

Among the attractions will be the pure food building, automobile arcade, administration, manufacturers and machinery building, self-culture hall and stadium. Yesterday arrangements were made with a well-known shoe concern to exhibit here. There will be an original production of a musical spectacle and pageant, embellished by scenic effects. There will be many novel entertaining and educational features. Many inquiries for space are being made. A full and complete program of the special days will be published next week.

PRIMARY TICKET FOR WARREN TOWNSHIP FILED

Both the Republicans and Democrats of Warren Township, have filed their petitions for the several offices to be filled at the coming election. There is only one contest among the Republicans and that is between John C. Cooper and Oscar Ellis for township committee. Mr. Cooper has lived in the township practically all his life and the opinion seems to be that he will be successful. The tickets follow:

Republicans—County committee, Edward E. Cooper; collector, Harry Z Zaiser; township committee, John C. Cooper, Oscar Ellis; township clerk, Minerd Smith.

Democratic—County committee, George Irving; collector, Rev. Dr. George Hauser; township committee, George Freiday; township clerk, Jacob F. Lang; constable, Louis Fister.

Burned By Electric Light Wires.

Clarence Varian, of this city, who is acting superintendent of the P. S. C. electric light station on West Second street, in the absence of Superintendent G. G. Andrews, who is on his vacation, suffered severe burns of the hands this morning while engaged in doing some wiring in the power house. He was handling the wires, when one of them slipped from his hands and in reaching for it the burns resulted. Dr. Albert Pittis was called and dressed the burns.

C. E. Rally Service.

The Christian Endeavor Society of Trinity Reformed church will hold an honorary members' meeting tomorrow evening at 6:45 o'clock. Edgar F. Sheppard will lead. The topic will be "My Denomination; Roots, Trunk, Branches, Fruit." This will be in the nature of a rally service.

Fire Chief to Convention.

Westfield Council has appropriated $125 to pay the expenses of Fire Chief F. C. Decker to the firemen's convention at Milwaukee.

NO REDRESS THERE; CITY LICENSED DOG

Edward Parsons, colored, of Cottage place was arraigned before Judge William G. DeMeza in the city court this morning on complaint of Salvadore Parsenio, father of Tony Parsenio, five years old, who on August 26 was bitten by Parson's dog. The dog is always kept chained up but on the day in question pulled the staple which fastened it to the house and running into the street, attacked the child that was playing with a number of others.

In disposing of the case, Judge DeMeza said that inasmuch as the dog was licensed by the city and that it was not allowed to roam at large, he had no jurisdiction and advised the father to bring a civil action for damages. The complaint against Parsons was dismissed. Robert Newton Crane defended Parsons and former City Judge William N. Runyon appeared for Parsenio.

CELEBRATE THEIR 47TH WEDDING ANNIVERSARY

Mr. and Mrs. William H. Shotwell of Fairview avenue, celebrated the forty-seventh anniversary of their wedding Thursday night, at the home of Mr. and Mrs. Jeremiah VanWinkle, on West Fifth street. Among the guests were a number of relatives and friends of the couple. The home was attractively decorated for the occasion, the figures "47" being made prominent in the general decorative scheme.

During the evening an elaborate supper was served. Each guest was given a toast to which he or she responded. There was also a fine program of vocal and instrumental music. Mr. and Mrs. Shotwell have resided in this vicinity nearly all their lives. They were married by Rev. Dr. Cory in 1864, when he was pastor of the First Presbyterian church. Mrs. Shotwell was Miss Miriam Staats, and was born in Hunterdon county. Mr. Shotwell was born at Greenbrook, in the vicinity of Washington Rock.

For a number of years Mr. Shotwell was a successful grocer in the borough, and since his retirement from that business he has held a position at the Commercial Mills on South Second street, formerly owned by A. L. Cadmus. He has been treasurer of the First Presbyterian church for many years and both he and his wife have been very active in the work of that church. The couple have one son, Freeman Shotwell, who is employed at the City National Bank, and who with his family also resides at 26 Fairview avenue.

USES KNIFE ON THROAT IN EFFORT AT SUICIDE

Elizabeth, Sept. 9.—While under the influence of liquor, it is said, John Beglare, tried to commit suicide by cutting his throat with a bread knife shortly after midnight at his residence, 525 Fulton street, Elizabethport. His brother, Patrick Beglare, who resides nearby, notified Policeman Hulsenbeck, who called an ambulance from the Alexian Hospital and the would-be suicide was removed there.

At the hospital yesterday morning, it was said, Beglare's condition was critical. He is about forty-seven years old, married and has a family. He is a carpenter and builder by trde.

The Registry List.

Garret T. Dunham, engaged by City Clerk James T. MacMurray, has completed the list of those who voted at the last general election and primary in this city. This list is now on file with County Clerk James C. Calvert, at Elizabeth. If the election boards of last year fail to check any man's name on the list as having voted his name will not appear on this corrected list and it will be his duty to see that his name is properly registered on Tuesday. The list of names of voters here aggregates about 4,000.

Still Another Burglary.

During the absence of the family, the residence of E. H. Ladd, of Central avenue, was entered by a thief whose visit netted him two canes and an umbrella. A quantity of other articles of value were overlooked in the hasty search the intruder made. The police have been notified and have what seems to be a clue which they are investigating.

May Open Stores.

The merchants' committee of the Chamber of Commerce has considered the advisability of releasing the merchants of this city from their agreement to keep their stores closed on the afternoon of September 14 on account of the cool weather and because increased business seems to have started earlier than usual this year.

HELPING THE POOR

What Charity Organization Society Did For the Unfortuate in August.

NURSING BUREAU RECORD

339 Visits Made by Agents—213 Applicants at the Office—Aid is Sorely Needed by the Society.

The monthly report of the Charity Organization Society shows that the rooms of the association have been well used during August as a glance at the empty shelves and lockers will show. Every day this wek some woman with small children has applied for school clothing, much of which it has been impossible to supply because of the large demands last month. There were ninety-four cases in charge of the nurse and of these twenty-seven were tubercular. Right here is where the nursing bureau is beginning to make itself felt.

All of these cases have had the daily supervision of the district nurses. Six are children, who were placed in the day camp, two were fitted out and sent to Glen Gardner and, owing to the co-operation of the city and borough, five others were sent to the country to board, and there are reports of marked improvement. One was a woman who went away on crutches and who is now able to walk without this aid. Another, a man, gained a pound for each of the four weeks that he was away, and feels able to resume light work. $43.20 was spent for milk for those who need it and are unable to buy for themselves. In all $95.79 was spent for the necessary relief, provisions, rent, clothing, board and other things for the ninety-four cases helped during the month.

Eleven cases were referred to the doctors or to the clinic. Perhaps, one of the most interesting cases was one of the fourteen the society investigated for the hospital. It is that of a homeless boy, who after being treated in the hospital for several weeks was found to need a brace. He has been taken to New York and fitted for this brace and $6 to meet the cost has already been raised, but $19 more is needed and it is hoped that someone will contribute the amount.

Another hospital case was that of a woman with a bad knee. After five weeks, the mother returned from the hospital and the four fat and happy children from the baby camp and the Children's Home, arrived at their home yesterday. But it was only to find that the husband and father had gone, leaving two months' rent unpaid. The society was able to locate him, however, and he has returned and is looking for work to keep his family together.

This does not tell of the ordinary work of the society, such as the 339 visits that have been made and the 213 applicants who have called at the office. Friends of the work are reminded that when they unpack and look over their clothes for the winter, especially the children's things, to remember that many of these applicants are daily asking to buy clothes at the society's rooms. If you will telephone 103, the executive secretaries will gladly send for the package.

SLOT MACHINE MEN ARE FINED $25 EACH

When arraigned before Judge Daly in the Middlesex county court yesterday, Henry Vogel, who conducts a lunch room at the Dunellen car barns, was found guilty of having a slot machine in his place. The machine was operated by dropping a nickle in a slot and if the operator won he was entitled to a piece of pie. F. J. Blatz, counsel for Vogel, said that the machine was in the restaurant when Vogel bought it and his client did not know that it was against the law to allow it to be operated.

Walter Sisty, proprietor of Wayside Park at the same place, was also arraigned on a similar charge. Judge Daly imposed a fine of $25 on each.

Dr. Kittridge to Preach.

Rev. Dr. Abbott E. Kittridge, of New York, will preach at the Crescent Avenue Presbyterian church, tomorrow morning and evening. The Sunday-school will resume its session at 12 o'clock noon. There will be a special service in "The Law of God." Every teacher and member of the school is urged to be present.

—Neuman Bros. will receive a shipment of fancy canning and table peaches this afternoon, white and yellow fruit, for the afternoon and evening trade.

COAL CO'S LAUGH ON BOROUGH BOARD

The Dunellen Coal and Supply Company has the laugh on the Borough Board of Education and at the same time is much pleased over the result of an attempt on the part of Edmund Rushmore, of the board, to ascertain the exact weight of the coal being put in the school coal bins. The company has the contract for supplying the borough with four hundred tons of coal for the schools. Thursday afternoon Mr. Rushmore stopped two loads of coal on Somerset street and had the drivers put their wagons on Percy Dayton's scales.

One load, supposed to weigh 3,730 pounds, tipped the scale at 3,780 and the other one supposed to be 5,220 showed a weight of 5,350, there being 180 pounds overweight for both loads. The Board of Education will now have to pay for the extra weight of 180 pounds and that is why the coal company is smiling.

DEFUNCT CLEANER CONCERN'S ASSETS

Edwin G. Adams, referee in bankruptcy, will decide within a week whether or not the claims put in for services as trustee in bankruptcy of the American Cleaner company, which was organized to manufacture vacuum cleaners, invented by David T. Kenney, of the borough, by State Senator Johnston Cornish, are to be allowed. Strenuous objections to such an allowance have been registered by Frank Benjamin and Frederick J. Faulks, counsel for the creditors as it is stated by them that the claim for services by Senator Cornish was exorbitant.

It was openly stated by Mr. Faulks that, should the allowances be granted, it would practically mean that $28,000 had been expended to collect $36,000. Further objections were made to $4,900 to Mr. Cornish to pay for the services of Henry Decker, who was appointed general manager of the bankruptcy concern.

According to Mr. Faulks a dividend of 14 per cent. had been paid to the creditors out of $13,000 distributed. If the claims of the trustee and attorney and Mr. Decker are allowed, there will be but $18,000, another 14 per cent. left for the creditors, making a total of 28 per cent. in all.

"A LUCKY HOODOO" AT THEATRE TONIGHT.

There are many kinds of hoodoos but Billy B. Van declares he has found the best kind in his "A Lucky Hoodoo," the musical comedy in which he, with the Beaumont sisters, will disport himself at the Plainfield theatre tonight. "A Lucky Hoodoo" is the latest word not only in hoodoos but in musical comedy. It is bubbling with new ideas and new stage business, the original touches of humor for which Van is famous, and in addition there are a dozen musical numbers and a fetching, captivating chorus.

"A Lucky Hoodoo" revolves around the fortunes of "Steve Gall," played by Van, property man of a vaudeville theatre, who disrups a theatre staff and gets fired. Then he gets a job as office boy to a fortune teller and the complications commence anew. The musical comedy is in two scenes, representing the stage of a theatre and the fortune telling parlors. During the action of the comedy Van sings "The Night I Fought Jack Johnson," and "The Um Gazo" while the Beaumont sisters will offer "Bamboo Bay" and some other original songs.

Shower for Newly-Weds.

Mr. and Mrs. J. Russell Harden and Miss Grace Clark, of the borough, tendered a kitchen shower to Miss Adah Van Horne, at the home of Miss Clark, on Grandview avenue, last night. Miss Van Horne will be married to Raymond E. Miller, of the borough, next month, and in connection with last night's affair, Mr. Miller was also given a hardware shower. The guests had an enjoyable evening and both Miss Van Horne and Mr. Miller were the recipients of many useful gifts. Refreshments were served during the evening.

Appreciated Trolley Service.

Superintendent George Luhr, of the P. S. C., has received from George P. Mellick, chairman of the Playground Commission, personally thanking him for the excellent trolley service on Monday, the day the Parker Field was opened to the public.

Annaunce Engagement.

Mr. and Mrs. Sidney Williams, formerly of Plainfield but now of New York, announce the engagement of their daughter, Dorothy, to A. Glyndon Priestman, of Germantown, Pa.

SENATOR COLBY'S DAUGHTERS BAPTIZED

Edith Hyde Colby, aged five years and Anne Gordon Colby, aged three years, daughters of former Senator and Mrs Everett Colby, of Orange, were baptized at the Crescent Avenue Presbyterian church at 10:30 o'clock this morning by Rev. Dr. Charles E. Herring, pastor of the First Presbyterian church. The fact that Mrs. Colby, who was Miss Edith Hyde, was baptized, and she was also married to Mr. Colby in that church, led the parents to have their offsprings baptized there.

Those present besides the parents, the children and Dr. Herring were Mrs. Charles Hyde, mother of Mrs. Colby; Louis K. Hyde, brother of Mrs. Colby; Mre. H. E. Bowen, of Watchung avenue, and her daughters, Mrs. Foster, of New Haven, and Mrs. Davis, of Lakewood; also Mrs. Hayes and Miss Hayes, all intimate friends of the family. The baptismal font was attractively decorated for the occasion. Mr. and Mrs. Colby and children have been spending a few days with Mrs. Charles Hyde, on East Front street.

REFUSED TO NAME A COUNTY SEALER

The Board of Freeholders at its September meeting has authorized the county collector and county director to borrow up to $200,000 in anticipation of taxes to pay the necessary running expenses of the county. Up to this time last year about $60,000 had been borrowed. and the members feel highly elated that this year they have gone so far without pledging the credit of the county.

No action was taken on the appointment of a county sealer of weights and measures as authorized at the last session of the Legislature but it is likely that this will be done at the next meeting. William H. Randolph, of Rahway, called for an immediate report on the matter from the committee, as he stated that it had hung fire long enough and that some action ought to be taken to appoint on officer called by the law. His motion was lost, however.

A boat sunk about four years ago at the foot of Catherine street, in the Elizabeth River, Elizabeth, will be raised in the near future. A contract has been given for this work for $90 to H. F. and J. P. Clark, the lowest bidders. This is in line with the policy of that city to have the river cleaned out and made navigable as far as possible. A letter was received from Richard B. Fordham, of Rahway, candidate for sheriff, asking that the county furnish the bonds for all county officers. The matter was referred to the county attorney.

The following receipts were reported during August: Surrogate's office, $515,65; Sheriff's $1,229.84; Registrar's, $1,691.78; County Clerk's, 217.75.

ELIZABETH'S VICTORY OVER JERSEY CENTRAL.

The New Jersey Board of Utilities Commissioners handed down a sweeping decision yesterday in the fight of the city of Elizabeth to force the Central Railroad of New Jersey to improve conditions at the dangerous grade crossings along the line of its Long Branch Division in Elizabeth. The decision is regarded as a great victory for the city of Elizabeth.

Supplementary Exams. at P. H. S.

Principal Lindsey Best, of the Plainfield High School, announced this morning that supplementary examinations would be held in the High School building on Monday as follows: English at 9 a. m., mathematics at 11 a. m., and languages at 2:30 p. m. All other examinations will be held during the first two or three days of next week.

Will Resume Services.

Services will be resumed at the Congregational church tomorrow morning with the sacrament of the Lord's Supper at 10:30 and Rev. C. L. Goodrich, pastor, who has been abroad, will preach. The Sunday-school will meet at 11:55. Mr. and Mrs. Goodrich and son returned yesterday on the Eteamer Cedric.

Received Their 1912 Chalmers.

Mr. Heins, mayor of Cranford; Mr. Fred'k Harrington, Central avenue; Dr. Corbin, Westfield, and Mr. B. J. Kline, 926 West Front street, have just received their 1912 Chalmers cars, purchased from Thompson Auto Co.

Dr. Herring to Preach.

Rev. Dr. C. E. Herring, pastor, will occupy his pulpit at the First Presbyterian church, tomorrow morning and evening. There will be the observance of the Lord's Supper in the morning.

SHOPLIFTERS PLOT

Brooklyn Man Comes to Aid of Two Women Prisoners and Then Disappears.

POLICE HAVE BIG FIND.

Believed Here That Those in Custody Who Evade Questions as to Their Pasts are a Part of an Organized Band.

The mystery surrounding the two women arrested in the White Store Wednesday afternoon on suspicion of being shoplifters and who since being taken into custody have baffled the police in all efforts to learn who they are, where they live or their past, was partly cleared up this morning. But no sooner had light been shed on the identity of one than the other began to tell conflicting stories about herself and her companion which leads the police to doubt the truth of their first information.

This was furnished by a man who said he was Henry Lopacki, of 141 India street, Brooklyn, an exporter and importer of wines and liquors. He engaged S. S. Swackhamer to defend the pair at the hearing before Judge William G. DeMeza this afternoon. He said that he is the husband of one of the women, the one who claimed that she was Annie Smith. Lopacki was asked how he learned of her arrest in this city and at first refused to answer but later said that he had read it in a newspaper. He did not state what paper and the police think that he knew of the women being in this city and when they did not return home he came here to help them out of the trouble they are in and for an act which, perhaps, the police stated, he was to have been benefitted.

Lopacki also said that the woman who is not his wife is Mrs. Kate Smalinski and that she lives with her Brooklyn. When asked regarding his story the woman said that he name was Kate Butkuska and that she has also given still another name and another address.

The local police have communicated with the police of Jersey City and Brooklyn and are having the stories told investigated. Until these reports are received the women will be held at police headquarters in this city.

The severe gruelling the women have been subjected to seems to have had no effect on them at all. They still maintain a stolid indifference and when hard pressed for an answer will merely spread their hands, palms upwards, shrug their shoulders and remain mute. At one part of the questioning as to why they refused information regarding themselves one of the women said that they feared the wrath of their husbands who fould kill them if they found it out. All assurances that no harm would befall them could not induce them to speak and they were led complacently back to their cells.

PARENTS CAN'T SUPPORT THREE LITTLE CHILDREN.

Frank Conger and his wife were arraigned before Judge William G. DeMeza in the city court this morning on a complaint made by the Charity Organization Society, alleging that the three children of Mr. and Mrs. Conger are not given proper clothing and food. The action was brought for the purpose of showing that the children were objects of charity and to have them placed in a children's home. This the parents asserted to tearfully and the State Board of Children's Guardians will take charge of the little ones. They are all girls, aged eight, six and two years.

Lydia Chapter Meets.

Lydia Chapter, Order Eastern Star Lodge, held its first meeting for the fall season in Masonic Hall, last night. Only routine business was transacted and the session was a short one. Afterward ice cream and cake were served. The chapter will meet again on Friday, September 22.

Mrs. Storr Critically Ill.

Mrs. Frank P. Storr, of West street, is critically ill and is not expected to live throughout the day. Her lungs, which are the cause of her trouble, are filling up. Mrs. Storr recently returned from Liberty, N. Y., where she went for her health.

Rev. J. Y. Broek Returns.

Rev. John Y. Broek, pastor of Trinity Reformed church, who has been in Grand Rapids, Mich., for the past month, will return home today and will occupy his pulpit tomorrow, morning and evening.

Mrs. John A. Chambliss, of Central avenue, left today for Charleston, West Virginia, where she will visit her daughter, Mrs. G. H. Caperton, at whose home she will be located for the next month or six weeks.

Special—This Store Closes on Thursday at noon, in order that our employes may enjoy the Half Holiday. Please shop Thursday forenoon.

A. E. Force & Co

"THE WHITE STORE"

WE GIVE "S&H" THE STORE THAT SAVES YOU MONEY. GREEN TRADING STAMPS. Premium Parlor on 3rd Floor.

Important—This Store Opens Daily at 8:30 a. m. and Closes at 5:30. Kindly govern your shopping hours accordingly.

SATURDAY SPECIALS

that should arouse the buying enthusiasm of those who are in need of this class of merchandise.

MEN'S FURNISHINGS

Men's Delmarvia Underwear, made of fine checked dimity, sleeveless and knee lengths; sizes 32 to 44; regular value 25c, on Saturday only, per garment 15c

Ties—Men's Four-in-hand Silk Ties, that sell regularly for 25c, Saturday's price, 18c; or 3 for 50c

LADIES' HOSIERY.

Ladies' 50c Hose, in black, white and grey; lace boot, silk boot and embroidered styles, Saturday only at 25c

Ladies' Silk Lisle Hose, assorted colors, in all the sizes; regular 25c quality for.....15c

GREAT DISPLAY AND SALE OF PRESERVING KETTLES

In all sizes, also an immense stock of everything that you may need for this purpose. Select now while the stock is yet complete.

10-qt. size, 39c value for 25c
12-qt. size, 49c value for 29c
14-qt. size, 65c value for 39c
16-qt. size, 85c value for 59c

PRESERVING JARS

In all the best kinds, such as Mason, Telephone, Economy and Sure Seal.

SALE OF LEATHER HAND BAGS

This stock has been gone through and all surplus bags have been cut low. Now is your opportunity to get a bargain.

$2.00 Hand Bags reduced to 98c
$3.50 Leather Hand Bags now $2.25
$4.50 Leather Hand Bags now $2.98
$6.49 Extra Fine Bags reduced to $4.25
$7.00 Extra Fine Leather Bags now $3.98

SUIT CASES AND TRUNKS

Can now be bought at special prices. We carry a complete line of the best makes only.

SHEET MUSIC SPECIAL FOR SATURDAY

The De Luxe Edition of Standard Songs on Saturday, 4c copy, or 8 copies for....25c

The following popular hits will be sold for 10c copy:

Alexander's Rag Time Band
Oceana Roll
All Alone
Baby Rose
Billy
You'll Do the Same Thing Over
Blarney Kate
Honey Man
When I'm Alone I'm Lonesome
I Give You All You Ask
Gee, But It's Great to Meet a Friend
Mary Went Round and Around
Who Are You With Tonight?
Etc., Etc.

DON'T HUMBUG WITH YOUR EYES

We are now offering Expert Service Free of Charge, thus saving you from $2.00 to $5.00. Our Optical Department is in charge of an Expert Optometrist and Optician, who will Test and Examine Your Eyes Scientifically, Absolutely Free.

We can save you fully Half the Price as charged in Optical Stores or Offices, and in many cases Give You Better Service.

THIS WEEK—Eyeglasses fitted with the celebrated $5.00 Gold Filled NEVER SLIP Finger Nose-piece, complete in case with cord; never sold for less than $5.00.... $2

Eyeglasses or Spectacle fitted in gold filled frames, complete with case for $1

The Ringo Belt Corset

Have you ever worn a Ringo Belt Corset? If not, we would strongly advise trying one next time, for it conforms to all the latest requirements of fashion. Are made of white English Coutil, with high or medium bust, long extension hips and sides, boned throughout with double watcspring steels, guaranteed rust-proof, 4 fine, plain elastic garters in front, reinforced in front with belt, trimmed with lace and ribbon. We have them in all sizes.

Prices $2.00 and $3.00

AGRICULTURAL DATA IN PAMPHLET FORM

If Secretary Frank Dye, of the State Board of Agriculture, can get the consent of the State Printing Board for the publication of a pamphlet he is just completing on the soils of New Jersey, Union county, together with the other sections of the State, will get wide advertising in a move to attract more farmers to New Jersey.

The publication will give detailed and exact information as to the nature of the soil in every section of the State, showing the kind of cultivation needed and the kinds of crops that can be raised best in the respective sections. The pamphlet will be summarized by counties, and in addition to the soil information, will outline briefly certain other characteristics of each county, such as schools, shipping facilities, markets, and other factors that go to make up successful centres.

In an interview, Secretary Dye declared that New Jersey and many other Eastern States had largely neglected the advertising of their agricultural advantages to their great detriment. The West and Northwest, he said, have spread broadcast the knowledge of their farming opportunities and benefits, and in consequence have a high class of farmers. It is his decided opinion that rural New Jersey should become better known to the rest of the world, and so he has prepared this booklet.

Mr. Dye referred to the fact that Northern New Jersey is rapidly becoming practically one large city. The Jersey seashore is growing into one long line of cities and the New York and Philadelphia markets are constantly growing. Rural New Jersey is, therefore, growing more desirable every year as a site for farming. Mr. Dye will show in his pamphlet that in South Jersey there are a million arces of pine lands now a vast waste. Mr. Dye claims that while not all of this land is susceptible of cultivation, much of it may be made to produce paying crops. He thinks this land should be developed and every section of the rural part of the State should be made to bloom with fine farm crops.

As a part of the scheme, he believes the advantage of the State should be made known. "The Western States are advertised all over Europe," he declared, "in a way to attract the best class of immigrants to their unoccupied lands. Why should not New Jersey do the same?"

As one element in a plan to develop South Jersey, Secretary Dye recommends that more improved roads be opened through that part of the State. He has already taken up this question with Colonel Edwin A. Stevens, State Road Commissioner, and one improved road is being projected southerly from Lakewood.

Better development of the farm lands of the State, more good roads through the rural section and then the necessary publicity to bring more successful farmers into the State, in Mr. Dye's opinion, are the elements which will carry New Jersey much farther ahead in the realm of agriculture than the place she now occupies.

CASTORIA

For Infants and Children.

The Kind You Have Always Bought

Bears the Signature of Chas. H. Fletcher

A LOVE MESSAGE TO THE SORROWING.

By the Late Theodore L. Cuyler, D.D.

This world is full of unhappy people; and in too many cases their misery is all of their own making. Discontent is a disease of the heart, and is not dependent on external conditions. Some of the most miserable people I am acquainted with are surrounded with external prosperities; and some of my most sunny souled friends have not much property except Jesus Christ and good conscience in their possession, and heaven in reversion. A change of condition would be of small avail to thousands of unhappy people; what they need is a change of heart. The inward "Marah" must be sweetened.

But it is not the wilfully unhappy that I have in mind, when bringing this love-message, but those whose sorrows are not of their own causing—sorrows that come upon them by the permissive providence of God. If such words as "chasten" and "afflict" and "correct" mean anything in the Bible, they mean that our Heavenly Father does sometime send troubles upon His own beloved children. "As many as I love I rebuke and chasten"—"whom the Lord loveth he chasteneth;" these are just as plain statements as words can make them. The Psalmist faced this tremendous truth when he said, "I was bumb, I opened not my mouth because thou didst it." How that fact alters the case! It is a blessed discovery we make when we discover God's hand in any experience of joy or any experience of sorrow. God did it. Hold that truth right before your eyes, my suffering friend, until you can read it through your tears; and you will learn two things. First you will learn that there was a divine purpose in your affliction, and there was no haphazard blunder in the stroke. How God's dealings with you were wise and kind you may not comprehend, any more than your child comprehends the inner works of a clock when it reads the figure "eight" on the clock's face and starts off for school. The mysteries of Providence we are not able to unravel, and if we attempt it, the silencing answer comes back, "Be still and know that I am God."

The other thing for you to learn is that the God who "did it" is not a blind tyrant, but a wise, tender, loving Father. That is a precious discovery; for we can bear almost anything if we are sure that love is behind it. Love never wrongs us. Love never robs us; never tortures us; never puts on us a needless load. The wondrous love that "spared not His own Son but delivered Him up for us all," can be trusted under the heaviest blow or beneath the darkest cloud. You may say that you are terribly puzzled about your Father's dealings with you; but that difficulty arises from the narrow and finite character of our minds. Here we only "know in part"—only a fragment of God's purpose—and then we go off and question the whole. We judge God childishly—finding fault with the woven tapestries of His province before they are finished in His loom. Remember also that you aer on the under side, the dark side of the overhanging cloud of sorrow. While you may be weeping for a departed husband or a beloved child, he may be on the heavenly side of that cloud and be gazing on its overpowering brightness. Wrestle with that puzzle as hard as you will, you must be content to know only in part, and the rest of it you "will know hereafter."

I am often impressed by the different ways in which different persons are affected by sorrows. Some seem to have no rallying power after a great affliction; the wound never heals. On the other hand, trials that consume some persons only kindle others into greater exertions. "This financial gale has carried away all your spars and swept your decks." I once wrote to an eminent Christian merchant after his bankruptcy, "but you have got enough grace stowed away in your hold to make you rich to all eternity." That brave servant of God repaired damages, resumed business, rallied his friends, and "at evening time it was light."

The afflictions which are sent of God or permitted by Him are never intended for His children's destruction, but for their discipline. The Shepherd casts his flock into deep waters to wash them, not to drown them. "You will kill that bush if you put the knife into it so deep," said a gentleman to his gardener. "No, sir; I do this every year to keep it from running all to leaves; pruning brings the fruit." We pastors often find God's faithful ones bleeding under the knife, but afterward they yield the peaceable and precious fruits of righteousness and triumphant trust. Affliction is the costly school in which great graces are often acquired and from which grand characters are graduated.

How is it that a genuine Christian recuperates after being stricken down by a severe adversity of a sharp affliction? Simply because his graces survive the shock. For one thing, his faith is not destroyed. When a ship is drifting toward a rock coast, and cannot be kept off the shore by her sails, she still has her anchor left; but if the cable snaps she is swept hopeless on the rocks. So when your hold on God is gone all is gone. The most fatal wreck that can overtake you in times of sorrow is the wreck of faith. But if the darkest hour you can trust God ,though He slay, and firmly believe that He chastens you for your profit," you are anchored to the very throne of love and wil come off conqueror. Hope also is another grace that survives. Some Christians never shine so brightly as in the midnight of sorrow. One might have thought that it was all over with John when he was exiled to Patmos, or with John Bunyan when he was locked up in Bedford jail. But they were all put in the place where they could be the most useful.

And that reminds me to say that your sorrows may be turned to the benefit of others. An eminent minister who was under a peculiarly severe trial, said to me, "If I could not study and preach the word to the utmost, I should go crazy." Active operation is both a tonic and a soothing sedative to a troubled spirit. Turn your sorrows outward into currents of sympathy and deeds of kindness to others, and they will become a stream of blessings. Working is better than weeping; and if you work on till the last morning breaks, you will read in that clear light the meaning of many of your sorrows.—Exchange.

DID YOU HAVE —OR— DID YOU Not HAVE TIRE TROUBLE.

While you were on that tour? It is best to have your tires in condition before you start out again.

TRY THE

Plainfield Auto Tire Co.

407 WATCHUNG AVENUE.

SMALLEY BROS.

147 North Avenue.

BUTCHERS

CHOICE MEATS. GAME IN SEASON.

ROASTING AND BROILING CHICKENS A SPECIALTY.

Orders called for and delivered. Telephone 88-A.

PLAINFIELD WINDOW CLEANING CO.

M. MERSTRICH, Prop.

Stores, Offices, Private Residences, New Buildings Cleansed, Scrubbed and Oiled. Office, 145 East Front Street. Tel 864-J.

L. Moraller & Son,

Watchmakers and Jewelers, Watches, Clocks and Jewelry. Fine Watch and Clock Repairing a Specialty.

219 Park Ave. Plainfield, N.J.

FURNITURE, OIL CLOTHS, STOVES, ETC.

LOUIS KADESH

23 Somerset Street

HENRY WIERENGA

Residence 'Phone 517-8.

Furniture, Freight, Baggage, Express and Rigger.

PIANO MOVING A SPECIALTY.

KODAKS

Complete line of Photo Supplies

Printing and Developing

AT DOANE'S

115 Park Ave.

VAIL BROS.

Plumbing, Tinning and Heating.

Satisfaction Guaranteed. General Repairing a Specialty. Night service promptly attended to.

Phone 1067-W. 123 Duer St.

McCULLOJGH'S STEAM MILL

21 Steiner place. North Plainfield, N. J. R. H. McCULLOUGH, Prop.

Sash, Blinds, Doors, Mouldings, Scroll Sawing, Turning, etc. Estimates cheerfully furnished.

CRYING FOR HELP.

Lot of It in Plainfield But Daily Growing Less.

The kidneys cry for help.

Not an organ in the whole body so delicately constructed.

Not one so important to health.

The kidneys are the filters of the blood.

When they fail the blood becomes foul and poisonous.

There can be no health where there is poisoned blood.

Backache is one of the first indications of kidney trouble.

It is the kidneys' cry for help. Heed it.

Doan's Kidney Pills are what is wanted.

Are just what overworked kidneys need.

They strengthen and invigorate the kidneys; help them to do their work.

Read the proof from a Plainfield citizen.

Thomas Haskard, 927 South Second street, Plainfield N. J., says: "I never hesitate to endorse Doan's Kidney Pills, for my experience with them has shown me their merits. Doan's Kidney Pills, procured at Randolph's Drug store, relieved me and time and time again when I have been suffering from kidney trouble and I owe a great deal to them. You may continue to publish my former testimonial."

For sale by all dealers. Price 50 cents. Foster-Milburn Co., Buffalo, New York, sole agents for the United States.

Remember the name—Doan's—and take no other.

Central R. R. News Stands.

You can get it at the C. R. R. News Stands, both depots. Plainfield Daily Press and Elizabeth Journal on sale at both stands. Philadelphia Morning, Evening and Sunday Papers. Largest assortment of Magazines and Weekly Papers in the city. Back numbers procured. Brooklyn Papers, English Publications. Daily and Sunday Papers delivered. Orders left at stand receive prompt attention. Open Sundays.

CHAS. KEIDERLING

FURNITURE PACKER.

Furniture, Trunks, Pictures China, Glass and Bric-a-Brac Packed and Crated for Storage and Shipping. Storage Rooms to Let.

Tel. 559-J 656 E. Front St.

FRANK NEIDIG'S

LINCOLN MEAT MARKET

Fine Meats, Vegetables, Oysters and Heinz's "57."

94 Somerset St.

Telephone—781.

Leland Manning

MASON AND BUILDER.

Estimates Furnished. Jobbing a Specialty.

1120 Myrtle Avenue. Tel. 347-J.

JOHN WIRTH

(Successor to Henry Liefke.)

BAKERY AND CONFECTIONERY

201-203 West Front St. Tel. 728

Orders delivered at your house

Parquet and Hardwood Floors.

Old Floors Refinished

GEO. E. WATT

150 North Ave, Tel. 333-w

A. H. ENANDER

Sanitary Plumbing, Gas Fitting, Steam and Hot Water Heating.

Contractor for Sewer Connections.

125 WATCHUNG AVE.

JOHN WINZENRIED'S

Storage Warehouse

316-318 WEST FRONT ST.

Separate Rooms—Clean and Dry. Furniture removed with care

Tel. 640-M Auctioneer 312 Lee place.

KIVANTINOS & JELLING

Successors to Alex. Lusardi.

Foreign and Domestic Fruits, Choice Confectionery, Nuts, Cigars, etc.

211 W. Front St. Tel. 886-W

Cedar Posts & Bean Poles

KINDLING AND GRATE WOOD.

Prompt Deliveries. Orders received at 89 SOMERSET STREET.

JOHN MOBUS

P O Box 326. Telephone 19-F-42

THIS MEANS YOU

may save, in addition to getting superior wares from 5c to 15c on purchases by selecting the Royal Talcum, Tooth and Foot Powders, Royal Shaving Sticks and Royal Shaving Soap Powder, Royal Silver Polish and Royal Face Powder, in twenty leading stores of Plainfield. Samples of Royal Tooth Powder and Royal Violet Talcum of dealers on request. Royal products will not disappoint you Allen Pharmacal Co., Plainfield, N. J.

E. B. MAYNARD'S

Tonsorial Parlors. Electrical Massage for Face and Hair. First-class Work. Children's Hair Cutting a Specialty.

Tel. No. 754-R. 141 NORTH AVENUE.

ON YOUR WAY

to the station stop and see ALEX STILLS the Barber, who has opened an up-to-date shop on Depot Park, near Eastbound Station. Special attention to children. 'Phone 322-J.

A Few Fascinating Features.

Some rare treats are in store for those who get and read next Sunday's World. A few of the Magazine features will be "The Romance of John Jacob Astor's Eighty-Year-Old Uncle Who Was Dininherited for Marrying a Poor Farmer's Daughter," "The Intrigues of a Woman Who is Fighting for a Crown," "A Message to American Women from Anna Rogstad, the First Woman Member of Parliament," "How Manchuria Is Getting Rid of Its Cut-Throat Brigands," words and music of "The Girl I Love." Tell your newsdealer to to save you a copy.

The Excellence of Speer's N.J. Wines

Speer's Wines have received the highest praise from the medical profession as is attested to by the most eminent physicians and chemists throughout America. Speer's Port Grape Wine and Burgundy are ordered by some of the best families in all our large American cities for their superior medical virtues and general good effect, for their superior qualities as a medicinal wine.

Madam! Have You Attended the Closing Out Sale of our Stock of Ready-to-Wear?

IF NOT YOU'RE MISSING THE GREATEST MONEY-SAVING OPPORTUNITY OF THE YEAR! SUITS, COATS, DRESSES, ETC., ARE SELLING 'WAY, 'WAY BELOW COST.

Do you realize that this Sale offers you a chance to get suits, coats, dresses, etc., at prices that are mere fragments of the real value? That is just what this Closing Out Sale means.

We must close out every garment now in our stock before we open our NEW ready-to-wear department on the second floor with an entirely brand-new and up-to-date stock. When our alterations are completed it will be one of the finest ready-to-wear departments in Jersey.

Affected by this sweeping clearance are suits, dresses, coats, etc., made of excellent materials and most carefully tailored. Garments that were great values at the regular prices—now, at the reduced figure—they are bargains of an astounding nature.

Hundreds have shared in the extraordinary values—have you? Come and get your share. Don't delay—for every minute you delay lessens your chances of securing the season's greatest bargains.

These Items Show How Energetically We Have Reduced Prices

MISSES' AND WOMEN'S SUITS THAT SOLD UP TO $12.50, now $5.00

MISSES' AND WOMEN'S SUITS THAT SOLD UP TO $18.50, now $8.50

MISSES' AND WOMEN'S LONG COATS THAT SOLD UP TO $15.00, now $8.50

SKIRTS

$3.98 All Wool Serge Skirts $2.50
$4.98 Mohair Skirts $3.50
$4.98 Panama Skirts $3.85
$5.98 Panama and Voile Skirts $4.65
$6.98 Panama and Voile Skirts $5.60
$8.98 Panama and Voile Skirts $7.15

More For Your Money at-
Tepper's
PLAINFIELD, NEW JERSEY

ALL CHILDREN'S COATS REDUCED TO ABOUT HALF ORIGINAL PRICES.

PRINCETON WINS AT COLLEGE TENNIS

Princeton won the doubles championship in the intercollegiate lawn tennis tournament yesterday at the Merion Cricket Club, Philadelphia, by scoring victories over Harvard in both match in the semi-final round. The singles championship rests between Harvard and Yale and will be decided by today's final match.

The significance of Princeton' vistories lies in the fact that they insure the championship trophy remaining in competition for another year. Seven points are necessary for permanent possession of the cup, a win in singles and a win in doubles counting one point each. As a result of today's final singles match either Yale or Harvard will be tied with Princeton for second places, with 5 points each.

In the singles the feature match was the defeat of J. J. Armstrong, of the University of Minnesota, the Western intercollegiate champion, by E. H. Whitney, of Harvard.

Somerville vs. Pets!

The Bronx Athletics, (Somerville) semi-professional champions of Greater New York by virtue of their victories over the Ridgewoods, (mostly Plainfield) last year, will lock horns with the Ridgewoods on Sunday at Bronx oval, 163d street and Southern boulevard, in the third game of this season's series for the title. The Athletics will have in their outfield on Sunday George Browne, a former star of the Giants and the Superbas, and his play is expected to cut a big figure in the game. The batteries for the Bronxonians will be Wilson and Mack, while Hussey's men will present Linderman on the firing line and Hohman catching.

College Golf Semi-Finals.

Four players remain in the intercollegiate individual championship tournament at the Baltusrol Golf Club—Robert A. Gardner and George Stanley, of Yale; Albert Seckel, of Princeton, and Harry Heyburn, representing the University of Pennsylvania. They will meet as named in the semi-finals today. Speculation as to the ultimate outcome is rife, for the reason that Gardner and Seckel are about equal favorites. These well-known Western amateurs have met six times in tournaments this season and honors are even each having three wins and as many defeats to his credit.

HOW THE FERTILIZER TRUST ROBS FARMER

(By George L. Record.)

The promised attack of the Department of Justice at Washington on the International Harvester Company, which has obtained a monopoly of all tools and machines used by the farmer, and exacts exorbitant profits, directs attention to the Fertilizer Trust, which is likely to be one of the next objects of the Government's attention, and which likewise plunders the farmers by axorbitant prices for fertilizers. In the course of some private business recently I have had occasion to learn how this trust works. They have bought out the leading people in the trade and now practically control the business. It costs them some ten dollars a ton to manufacture the fertilizer they sell to the farmers and they charge from $35 to $60 per ton for it. These high rates add to the cost of producing the farmer's crops and so add to the cost of living.

The trust maintains its grip in part by controlling the market for various forms of animal refuse which go into the making of fertilizers, such as dead horses, butchers' shop fat and bones, slaughter house offal, etc., unfit for any other use. These side lines of business are conducted under other names, but for the benefit of the Trust, and the city officials of our leading cities, are often found vigorously persecuting any persons who try to poach in the Trust preserves.

Another method employed by the trust in squelching competition is to raise the price on raw material, such as dead horses or cows, fat, bones, etc., to such an exhorbitant figure that the small competitor is forced out of business, and the Trust then lowers the price to a mere nothing, thus getting back from the producer what they overpaid him to put competition down and out.

Thus in the towns where the Trusts or their agents are in control the price of this material is from 300 to 700 per cent. less than in the towns where they are meeting with opposition.

This particular method was distinctly held by the Supreme Court in the Standard Oil and Tobacco cases to be forbidden by the Sherman law.

All this indicates how widespread is the grasp of monopoly on our industries. Fortunately, every sign indicates that all these trusts will soon have to undergo a most searching investigation, and when the facts are unearthed public opinion will demand that the responsible man be sent to jail. Guilt is personal, and the Department of Justice will soon be compelled to institute criminal actions in all these trust cases.

Job printing. Satisfaction assured.

SPORTS OF TODAY

BASEBALL.

BASEBALL POOLS.

NATIONAL	Sat.	Sun.	Mon.	Tues.	Wed.	Thurs	Fri.	Total
New York	7	..	13	..	..	3	3	26
Brooklyn	5	..	12	0	3	4	2	26
Boston	5	..	12	..	..	5	..	22
Philadelphia	6	..	2	6	8	14	..	36
Chicago	3	6	10	3	9	7	3	41
Cincinnati	1	3	6	..	9	2	2	23
Pittsburg	16	1	5	..	5	5	..	31
St. Louis	9	6	11	2	0	0	..	28
AMERICAN								
New York	1	..	11	4	2	5	2	25
Philadelphia	4	..	13	10	9	5	4	45
Boston	7	..	4	3	7	1	1	23
Washington	11	..	9	4	6	2	1	33
St. Louis	7	3	15	..	4	5	1	35
Cleveland	5	10	18	..	..	6	2	41
Chicago	2	3	10	..	..	..	9	24
Detroit	6	8	13	..	3	..	3	33

NATIONAL LEAGUE RECORD.

	W.	L.	Pc
New York	77	46	.626
Chicago	75	46	.620
Pittsburgh	75	54	.581
Philadelphia	68	57	.544
St. Louis	64	61	.512
Cincinnati	57	67	.460
Brooklyn	50	74	.403
Boston	33	94	.260

Yesterday's Results.

New York, 3; Brooklyn, 2.
Chicago, 3; Cincinnati, 2 (11 innings.)
Philadelphia at Boston; rain.
Pittsburgh at St. Louis; rain.

Games Today.

Brooklyn at New York.
Philadelphia at Boston.
Pittsburg at St. Louis.
Cincinnati at Chicago.

Games Tomorrow.

Pittsburgh at St. Louis.
Cincinnati at Chicago.

AMERICAN LEAGUE RECORD.

	W.	L.	Pc.
Philadelphia	85	44	.659
Detroit	77	52	.597
Cleveland	68	60	.531
New York	69	51	.530
Boston	63	67	.485
Chicago	62	66	.484
Washington	54	76	.415
St. Louis	38	90	.297

Yesterday's Results.

New York, 2; Washington, 1.
Chicago, 9; Detroit, 3.
Cleveland, 2; St. Louis, 1.
Philadelphia, 4; Boston, 1.

Games Today.

Boston at Philadelphia.
New York at Washington.
Chicago at Detroit.
St. Louis at Cleveland.

Games Tomorrow.

St. Louis at Chicago.
Cleveland at Detroit.

EASTERN LEAGUE RECORD.

	W.	L.	P.C.
Rochester	91	46	.664
Toronto	83	52	.615
Baltimore	81	54	.600
Buffalo	67	65	.507
Montreal	64	72	.471
Jersey City	55	80	.408
Newark	52	84	.382
Providence	46	86	.349

Yesterday's Results.

Baltimore, 7; Jersey City, 2 (7 innings).
Toronto, 8; Rochester, 0.
Buffalo, 4; Montreal, 2.
Newark at Providence; wet grounds.

Games Today.

Newark at Providence.
Baltimore at Jersey City.
Rochester at Toronto.
Buffalo at Montreal.

Games Tomorrow.

Newark at Providence.
Baltimore at Jersey City.
Rochester at Toronto.
Buffalo at Montreal.

Westfield has withdrawn the protest filed by them against the game, which they played at Somerville some time ago. The matter was discussed before the meeting of the league Wednesday night and it was decided that the ruling of the umpire, which allowed a Somerville man to cut across the diamond and thus safely reach second base, did not have any direct influence on the result of the game and thus the protest was withdrawn.

It is reported that "Red" Waller took French leave of the Lynn team of the New England League just as he did of the Plainfield nine. It looks as if the Peerless Twirler had the leaving habit. Perhaps he caught it from the trees in the city. (Awful for such a cloudy day).

Dunellen is going to apply for admission to the Central League before the annual meeting of that organization. The Dunellenites have a strong team in the field this year and the sentiment in that borough is that they can ably support a winning league nine. Some of the Dunellen fans believe that their team can trounce the High Bridge aggregation at the present time and consequently they are after a membership card in the Central circuit.

Do you think that Somerville will take the game from the 'Plains? We perdicted a defeat for the Blues by the Bees and it came true. On the same ground we shall predict another defeat and see if the Pets can't get a safer lead for the pennant.

More consolation—The awful suspence caused by the Sunday-school league race might be over today.

And still this refrain sounds and echoes in our ears:

Good old days, when a landlord got rent from a tenant,
Good old days, we hope the Plainfielders win the pennant,
Good old days, they bring back scenes of joy—
Brit Martin's been playing second base —
Since father was a boy.

Extra spasm:

Good old days, when Waller flung them from the slab hill,
Good old days, he played the whole league to a stands till,
Good old days, we thought then of Mayor Moy—
And "Red's" been skipping on French leave—
Since father was a boy.

Having lived thus far after the above, we shall endeavor to talk a little more about baseball in prose.

Here is some real consolation which will dispell all thoughts of insomnia—Plainfield has one championship team even if the Pets should not win the Central League. We mean the Elks!

And Marc Hoyt was in the game and helped along toward the victory with a hit and no errors. Baseball is a funny thing.

And Warry's been getting two base hits since father was a boy!

VARIOUS SPORTS.

Harry Gissing, of the Irish-Americans, is thinking seriously of taking a whack at Emil Lunghi's world's record for the half mile. He believes, like every one else, that the time has arrived when the old mark should go under.

Gissing is running again in old form. He is an exceptionally fine half-mile runner and about as dangerous an opponent for Mel Sheppard as is to be found anywhere.

Lunghi's great record is 1 minute 52 4-5 seconds, which he made at Montreal, Canada, on September 15, 1909.

Sheppard is another who thinks the old figures can be lowered. He's going after them, too.

Though it was expected that John Kennedy would never be returned as coach of the Yale rowing crew, it became known yesterday that he had been offered a contract to return. Kennedy and James Rodgers, chairman of the recently organized Yale rowing committee, held a lengthy conference Thursday, at the end of which the report gained ground to the effect that Yale wanted Kennedy to stick. Kennedy's old contract expired last June. Kennedy did not immediately accept, so the rumor goes, but will give his answer at another conference which will be held next week.

Yale is mourning today the loss of Nathaniel Reid, one of the institution's best mile runners. He is in ill health and has decided to spend a year on a western ranch. Reid was in relay team last season. He is a member of the junior class in the academic department, and lived in Weymouth, Mass.

The greatest aggregation of short distance runners that has gathered on a local cinderpath this summer will be seen in action at Bath Beach today, when the Thirteenth regiment of Brooklyn holds its first outdoor games. The 100 and 300 yard races will bring into action some fifty athletes, and the back markers will be: Jim Rosenberger, of the I. A. A. C.; Hal Helland, of Newark, W. Boschen, the former Acorn A. A. crack; Jack Eller, the speedy cop; Arthur Lauer, the unjior 100-yard champion of 1911; A. T. Meyer, who has taken second in four championship races this summer; Abe Pepis, one of the niftiest quarter-milers in the district, and Bert Dewar, of the Irish-American A. C.

Tom Longboat still insists he is A. Shrubb's master at the long-distance running game, but up to the ten-mile distance the Britisher still has a right to claim the honor. Shrubb has invariably defeated the Indian over this route and his race at Oak Island park, in Boston, was no exception. As for the Indian beating the Englishman at this route, Longboat had a splendid chance in the last meeting, when Shrubb faltered at the three-mile distance owing to an injured leg. Had Longboat forced the running at that time Shrubb would certainl y have collapsed.

The quarter-mile at the senior championships should prove the blue ribbon event of the day. Sheppard, Gissing, Rosenberger, Frick and McEntee proved to the athletic fans on Labor Day that they are in rare form and in shape to put up the race of their life. Sheppard covered the two furlongs in 48 2-5 seconds and "Rosy" did 48 flat, while the other three were close on to 49 seconds.

In the Churches

Baptist.

First Baptist Church—Divine worship at 10:45 a. m., preaching by Rev. Dr. Samuel McBride, of New York; Bible school, Men's conference class, 9:30; 7:45, preaching by Dr. McBride.

Park Avenue—Rev. Gabriel Reid Maguire, pastor—11 a. m., preaching by the pastor; 9:45, Bible school; 7:45, preaching by the pastor.

Temple—Rev. E. C. Conover, pastor—9:00, prayer meeting; 10:30, preaching by the pastor; 9:30, Sunday school; 7:00, C. E. services; 7:45, preaching by the pastor.

Mt. Olive—M. W. Vaughan, D. D., pastor—11:00, preaching; 3:00, Sunday school; 7:30, preaching.

Ebenezer—Rev. G. E. Scruggs, pastor—11:00 a. m. and 8:00 p. m., preaching; 3:00, Sunday school.

Calvary—Rev. G. W. Bailey, pastor—10:45, preaching by the pastor; 3:30, Sunday-school; 7:45, preaching by the pastor.

Shiloh—Rev. Eward Roberts, pastor—preaching at 11:00 a. m.; 3:00, Sunday-school; 8:00 p. m., preaching.

Reformed.

Trinity—Rev. John Y. Broek, pastor; Rev. Dr. Cornelius Schenck, pastor-emeritus—9:30 a. m., Sunday school; 10:45, preaching by the pastor, subject, "God's Masterpiece;" 6:45, "Honorary Members" meeting, E. F. Sheppard, leader; 7:45, preaching by the pastor, subject, "Borrowing Trouble."

Netherwood Reformed church, Leland and Midway avenues—Pastor, Rev. R. A. Stout—11:00, Infant baptism and preaching by the pastor, subject, "Christian Optimism;" 9:45, Sunday-school; 7:45, C. E. rally service with address by J. T. Sproull, State C. E. President.

German—Rev. C. H. Schneegas, pastor—10:45, preaching in German; no evening service.

Marconnier Chapel—Rev. J. Tucker Lansdale, pastor—11:00, preaching; 3:00, Sunday school; 7:45, preaching.

Presbyterian.

First Presbyterian—Rev. Dr. Charles E. Herring, pastor—11:00, communion and preaching by the pastor; 7:45, preaching by the pastor.

Crescent Avenue—Rev. Dr. John Sheridan Zelie, minister—10:30, morning worship; 12:00, Sunday-school; Rev. Dr. Abbott E. Kittridge, of New York, will preach morning and evening.

Hope Chapel—Rev. Frederic L. Greene, pastor—10:30, preaching; 2:30, Sunday school; 8:00, preaching by the pastor.

Warren chapel—Rev. J. O. McKelvey, pastor—11:00, preaching by the pastor; 9:45, Sunday school and Berean Bible class for men, E. E. Parvin, teacher; 7:30, preaching by the pastor.

Bethel Chapel—Rev. F. D. Tildon, pastor—Services 11:00 a. m., preaching; Sunday school, 3:00; 8:00 p. m., preaching and baptism.

Episcopal.

Grace Church—Rev. E. Vicars Stevenson, Rector—Services: 7:30 a. m., celebration of the Holy Communion; 11:00 a. m., morning prayer, litany and sermon. On the first Sunday of the month Holy Communion and sermon; 3 p. m., Sunday school; 4:20 p. m., evensong.

Church of the Heavenly Rest—Rev. Cortlandt H. Mallery, rector—8:00, Holy Eucharist; 9:45, Sunday school; 11:00, matins and sermon (Holy Eucharist first Sunday in the month); 7:30 p. m., Evensong and sermon.

St. Stephen's—Rev. Elory G. Bowers, B. D., rector—9:45, Sunday-school; 7:30, Holy communion; 11:00, morning prayer and sermon.

Holy Cross Church—9:45, Sunday-school; 11:00, morning prayer and sermon by Rev. H. Fosbroke, of Philadelphia; 7:45, preaching by Rev. Mr. Fosbroke.

Grace Church Mission for Colored People—10:00 a. m., Sunday school; 8 p. m., evensong and address. Strangers are cordially invited.

Methodist Episcopal.

First—Rev. Dr. Charles M. Anderson, rector—10:30, preaching by the pastor; 9:30, Sunday-school; 7:30, preaching by the pastor.

Monroe Avenue M. E. Church—Rev. C. S. Kemble, pastor—11:00, communion and preaching by the pastor; Sunday school at 9:30 a. m.; 7:15, Epworth League, topic, 'Christian Athletics;" 8:00, preaching by the pastor.

Grace M. E.—Rev. C. C. Cain, minister—10:45, preaching by the pastor; 9:45, Sunday-school; 7:45, preaching by the pastor.

Mt. Zion A. M. E.—Rev. Littleton Sturgess, pastor—11:00, a. m., preaching by the pastor; 3:00, Sunday school; 8:00, preaching by the pastor.

Roman Catholics.

St. Mary's Rev. Bernard M. Bogan, rector—Masses, 6:30, 7:30, 8:30, 9:30, 10:30 a. m.; Sunday school at 2:30; vespers at 3:30.

St. Joseph's—Rev. William H. Miller, rector—Masses at 8:30 and 10:30 a. m.; Sunday school at 3:00; benediction of the blessed sacrament at 3:30.

Congregational.

Congregational Church—Rev. C. L. Goodrich, postor—10:30, preaching by the pastor, and communion; 11:55, Sunday-school.

Swedish Pilgrim Church—Rev. Gottfrid Sjoblom, pastor—10:30, Sunday school; 4:30, young people's meeting; 8 p. m., preaching.

Friends.

Meeting house, Watchung avenue and Third street—Meeting First-day at 11:00 a. m.

St. Peter's Lutheran—Grove street and Mercer avenue—Rev. Conrad Blunk, pastor—9:30, Sunday-school; 10:30, preaching in German.

Swedish Lutheran—Grove street and Mercer avenue; evening service only at 8:00, with preaching by Carl Lund, of Upsala College.

First Church of Christ, Scientist.

Babcock Building, Front street and Madison avenue—Service 11:00 a .m., lesson sermon, "Substance;" 10:00, Sunday-school; reading room open daily 2 to 5 p. m.

Unitarian.

All Souls'—Rev. A. C. Nickerson, pastor—10:30, Rev. Thomas S. Robjent, of New York, will preach.

Not Classified.

Salvation Army—Captain and Mrs. Hewitt officers in charge—11:00, Holiness meeting at the hall; 2:30, Sunday school and Bible class in hall; 6:30, Young People Legion meeting; 8:00, gospel service with special music.

Plainfield Rescue Mission—In W. C. T. U. rooms; 7:45, gospel service, special meeting.

Italian Mission—409 East Third street—Preaching by Theodore Boretti, Sundays at 10:30 a. m. in Italian, and song and prayer service Wednesday evenings at 8:00; Sunday school in English and Italian at 2:30.

West End Tabernacle—2:30 p. m., Sunday school; 7:00, C. E. meeting; 8:00 p. m., gospel service.

Wilson Memorial Chapel—10:45 a. m., and 8:00 p. m., preaching.

W. C. T. U.—4 p. m., gospel temperance meeting. Philip Swain will lead.

Gospel Tent—Church and East Front street—services are held in Swedish every Sunday, Tuesday and Thursday at 8 p. m., and every Wednesday at 8 p. m. in English.

Ship News of 1925.

Owner (when boat arrives at New Yark)—Did you have a good voyage?

Captain—Pretty fair, You'd better send a man to Halifax at once by special train, though, to fix her stern. —Puck.

D. FOSTER UPDIKE'S Amusements!

HOWLERS SMILE!

I passed nine deeds yesterday, and if I should go to a Wall Straight Bank for a loan of nine dollars, I not only would not get it, but would be insulted, for no other reason than Mr. Wall Straight can afford to pay usury and I cannot.

Well, I suppose you know what the Bible says about usury. If not, write to Mr. Morse and he will tell you.

Mr. Public Large, I know you howl about your tenant, a poor, honest merchant who is struggling to get along, and is having a hard time to pay his rent, and you do everything but kick him. Why don't you get behind a mule and get the kick that is due you? Why don't you see that the money you deposit is used to help your tenant and not Mr. Wall Straight! Then there would be no kick coming.

For the benefit of Plainfield Howlers, who talk without knowing what they talk about, these are the parties who received the deeds:

To E. Erikson, Millstone, 26 of my lots.
To Neuman Bros, 40 of my lots.
To P. Sandford Snyder, Bound Brook, 9 of my lots.
To Morris S. Trimmer, Middle Valley, 8 of my lots.
To Charlotte Wilson, Bound Brook, 123-acre farm at Middlebush.
To Morris S. Trimmer, store property at Clinton.
To J. H. Macey, New York, my house at Cranford.
To D. Foster Updike, farm at Millstone.
To D. Foster Updike, cottage at Asbury Park.

Please excuse the Amusement.

MY TIME IS YOURS

159 NORTH AVENUE. 'PHONE 1907.

Royal Granite Steel Ware

Best for the kitchen. Guaranteed absolutely Pure and Safe to use.

Fruit Jars, Jar Rubbers, Jelley Glasses, Stone Pots and Jugs

FOR SALE BY

H. E. Gayle Hardware Co.

GENERAL HARDWARE and HOUSEFURNISHINGS
TEL. 398. FRONT ST. and PARK AVE.

KOLB'S SATURDAY SPECIALS

COCOANUT KISSES, lb 18c
AFTER LUNCH MINTS, lb 18c
MOLASSES KISSES, lb 18c
ASSORTED CHOCOLATES AND BON BONS, lb box 25c
ASSORTED CHOCOLATES AND BON BONS, lb box 25c

We carry all the leading kinds of Ice Cream, Water Ices and Sundaes. Our new Ice Cream Parlor, which was recently completed, is the coolest place in town Ice Cream orders in any quantity always receive our prompt attention. Give us a trial and convince yourself.

KOLB'S, 112 WEST FRONT ST.

THE DAILY PRESS.

Home News. Independent in Politics.

A. L. FORCE, Editor and Proprietor.

Published Daily, except Sunday, at 3 p. m.
105 NORTH AVENUE.

TELEPHONES
Editorial, 1300. Business, 1301.

Two cents a copy. Ten cents a week. $5.00 a year in advance. Delivered by carrier or by mail. No extra charge for papers mailed to points in the U. S. and Canada.

The Daily Press has the most complete carrier and mail service of any paper in the metropolitan district.

Any subscriber failing to receive a single issue will confer a favor by notifying the business office.

Advertising rates mailed on application.

Copy for Change of Advertisements to ensure change for same day must be at the office by 9 a. m.

Branch Office.

Newark—F. N. Sommer, 794 Broad street (Advertiser Building).

Newark—Goldsmith Co., 62 Market street.

Sept. 9 In American History.

1789—William C. Bond, astronomer, who was noted for his observations on Saturn and the fixed stars, born; died 1859.

1850—President Fillmore signed the act admitting California as a state.

1900—General Edward M. McCook, civil war veteran, one of the "fighting McCooks" of Ohio, died in Chicago; born 1833. Edward Henry Harriman, financier and railroad builder, died at Arden, Orange county, N. Y.; born 1848. Thirty lives lost when ferryboat sank in Lake Michigan.

1910—Lloyd W. Bowers, solicitor general of the United States, died in Boston, Mass.; born 1859.

ASTRONOMICAL EVENTS.

(From noon today to noon tomorrow.) Sun sets 6:15, rises 5:31; moon rises 7:06 a. m.

Plainfield, N. J. September, 9, 1911.

LOCAL AMUSEMENTS.

With Elsie Janis in "The Slim Princess" to be seen at the Plainfield theatre on Monday night, are a number of clever artists like Joseph Cawthorn Queenie Vassar, Sam Burbank and Douglas Stephenson, well known for long and honorable service in their chosen profession. In the cast of "The Slim Princess" however, will be seen another name which is one to conjure with in the musical world, and that is Schumann-Heink. It is not the great contralto of the eMtropolitan Opera House, who is supporting Mr. Dillingham's youngest star in George Ade and Henry Blossom's new musical comedy, but a young son of that

Elsie Janis, in "The Slim Princess," to Be Seen at the Plainfield Theatre Monday Night.

famous diva. Hans Schumann-Heink is one of six or seven husky young German-Americans who are proud to call the great contralto 'mamma.' Hans being one of the oldest of them was born in Germany but became an American citizen as soon as he became of legal age. He is a handsome young fellow with a nice instinct for a comedy, and a voice which promises to help him to the high places of musical achievement when he gains a little more in years and experience.

To the Great Allentown Fair.

On Thursday, Sept. 21, the big day at the fair, special train via New Jersey Central will leave Netherwood, 7:43; Plainfield, 7:46; Grant Ave., 7:48; Clinton Ave., 7:50 a. m., returning from Allentown at 6:30 p. m. Round trip tickets $1.50, good only on special train, Sept. 21.

9-9 13 18

Headquarters for
Gibson's
RYE.
E. C. Westcott, Agent.
115 East Front Street.

Saturday Opportunities

NEW FALL SUITINGS 20c
a yard. Light and dark colors in plaids and checks; just the thing for school dresses; worth 29c a yard

VEILINGS 17c
a yard. All silk, in black and colors, plain and fancy dots and meshes; regular 25c quality.

COIN PURSES 15c
Manufacturer's samples, all styles, colors and sizes; plain and fancy leather; value to 50c.

HAIR GOODS 29c
A lot of Black Jet Barretts, Black Combs, etc.; value up to $1.00.

WHITE APRONS 15c
Made of good quality White Lawn, with wide hemstitched hem; usually 25c.

CUPS AND SAUCERS 25c
Fine thin Japanese China, beautiful white and gold decorations; real 50c value.

DINING CHAIRS $1.69
Quartered oak, cane seat, box frame dining chairs; were special at $2.00.

IN THE BASEMENT.

PARLOR BROOMS 23c
The regular 35c kind; No. 6 size.

PRESERVING KETTLES 29c
Full 10-qt. size; extra quality double coated graniteware; regular 59c kettle.

JELLY GLASSES 21c
a dozen. The regular ½-pint size, with tin covers; would be special at 25c.

MEN'S NECKWEAR 50c
New fall styles and colors in all Silk Knitted Four-in-Hands; would sell for $1.00 at exclusive shops.

MEN'S UNDERWEAR 39c
Fall weight, fine ribbed Shirts and Drawers; regular 50c quality.

WRITING PAPER 25c
Full 2 quire box of Extra Quality Linen Lawn, note size; envelopes to match; worth 39c.

RUGS AT $2.98
Genuine Kurdistan Brussels Rugs, size 4x6 feet; regular price $4.25.

CORDIMAN CARPET 29c
a yard; the regular 40c quality; 22½ ins. wide; in dark red, suitable for stairs or borders.

SILK PETTICOATS $2.49
Extra quality all silk taffeta black Petticoats; regular price $3.98.

TABLE DAMASK 75c
a yard. All linen, full 2 yards wide, very choice patterns; worth $1 a yd.

TABLE NAPKINS 98c
a dozen, instead of $1.25. All Pure Linen, size 18x18, in all the staple patterns.

SILK WAISTS $1.98
The balance of our Messaline Silk Waists, in black and white and blue and white stripes; were $3.98.

GINGHAM APRONS 21c
Made of Amoskeag Gingham, full size with bib; regular price 29c.

LADIES' WAISTS 89c
Fine Lingerie and Middy Waists, the balance of our regular $1.25 and $1.50 styles to close them out.

DINING TABLES $10.50
42 inch round top Solid Oak, Pedestal Tables; worth regular $14.98.

Woodhull & Martin Co.

Free Deliveries To All Points

No. 447.

Report of the Condition OF The First National Bank,

at Plainfield, in the State of New Jersey, at the close of business, September 1, 1911.

RESOURCES.

Loans and Discounts		$1,383,029.91
Overdrafts, secured and unsecured		57.87
U. S. Bonds to secure circulation		150,000.00
Bonds, Securities, etc.		894,408.50
Banking house, furniture, and fixtures		52,000.00
Due from National Banks (not reserve agents)		13,656.49
Due from State and Private Banks and Bankers, Trust Companies, and Savings Banks		10,570.61
Due from approved Reserve Agents		177,256.35
Checks and other Cash Items		2,391.53
Notes of other National Banks		3,182.00
Fractional Paper Currency, Nickels, and Cents		748.25
Lawful Money Reserve in Bank, viz.:		
Specie	$152,244.95	
Legal-tender notes	30,000.00	
		182,244.95
Redemption fund with U. S. Treasurer (5 per cent. of circulation		7,500 00
Total		$2,877,046.46

LIABILITIES.

Capital stock paid in	$ 200,000.00
Surplus fund	50,000.00
Undivided Profits, less Expenses and Taxes paid	100,331.54
National Bank Notes outstanding	148,040.00
Due to other National Banks	3,646.55
Due to Trust Companies and Savings Banks	1,863.91
Due to approved Reserve Agents	4,553.75
Dividends unpaid	336.00
Individual Deposits subject to check	2,312,039.75
Demand Certificates of Deposit	31,435.60
Time certificates of deposit	23,000.00
Certified checks	1,799.06
Total	$2,877,046.46

State of New Jersey, County of Union, ss.

I, D. M. Runyon, Cashier of the above-named bank, do solemnly swear that the above statement is true to the best of my knowledge and belief.

D. M. Runyon, Cashier.

Subscribed and sworn to before me this eighth day of September, 1911.

Harry C. Runyon, Notary Public.

Correct—Attest:
E. H. Bird,
J. Frank Coriell,
W. R. Codington,
Directors.

Proctor's New Show.

"Jimmie's Dream Lady," a novelty comedy sketch, with special scenery, will be the headline attraction in the new bill at Proctor's theatre, Monday. Kelly and Johnson's School Kids, will present a laughable skit. "The First Day at School." This act runs twenty-five minutes and something is doing every minute. The Washer Brothers, famous throughout Europe and this country as the midget boxers, will be a feature. They are a little over two feet and weigh less than one hundred pounds. Hilda LeRoy, a clever pretty singing comedienne, completes the bill.

Sunday at Lake Hopatcong.

Special excursion via New Jersey Central, next Sunday, Sept. 10, 1911. Round trip, $1. Leave Plainfield 9:50 a. m.

9 7 2 th-s

Miss Ann Coyle, of Washington, is visiting relatives here.

No. 2243.

REPORT OF THE CONDITION OF The City National Bank.

at Plainfield, in the State of New Jersey, at the close of business, September 1, 1911.

RESOURCES.

Loans and Discounts		$ 860,054.76
Overdrafts, secured and unsecured		769.84
U. S. Bonds to secure circulation		150,000 00
Premiums on U. S. Bonds		4,500.00
Bonds, Securities, etc		1,369,542.44
Banking house, Furniture, and Fixtures		79,995.63
Accrued Interest and Interest Paid		9,262.56
Due from National Banks (not reserve agents)		14,890.93
Due from State and Private Banks and Bankers, Trust Companies, and Savings Banks		3,508.92
Due from approved Reserve Agents		245,085.27
Checks and other Cash Items		11,242.77
Fractional Paper Currency, Nickels, and Cents		779.10
Lawful Money Reserve in Bank, viz.:		
Specie	$109,895.00	
Legal-tender notes	30,000.00	
		139,895.00
Redemption fund with U. S. Treasurer (5% of circulation)		7,500 00
Total		$2,897,027.22

LIABILITIES.

Capital stock paid in	150,000 00
Surplus fund	150,000 00
Undivided Profits, less Expenses and Taxes paid	121,905.28
National Bank Notes outstanding	150,000.00
Due to other National Banks	13,495.24
Due to State and Private Banks and Bankers	1,233.15
Due to Trust Companies and Savings Banks	63,443.47
Dividends unpaid	385.00
Individual deposits subject to chuck	2,173,387.47
Demand cerificates of deposit	4,155.93
Time certificates of deposit	62,521.63
Certified checks	3,836.03
Cashier's checks outstanding	2,664.02
Total	$2,897,027.22

State of New Jersey, County of Union, ss:

I, William F. Arnold, Cashier of the above-named bank, do solemnly swear that the above statement is true to the best of my knowledge and belief.

William F. Arnold, Cashier.

Subscribed and sworn to before me this seventh day of September, 1911.

J. C. Pope, Notary Public.

Correct—Attest:
Louis K. Hyde,
T. J. Mumford,
J. F. MacDonald,
Directors.

NOTICE.

The first regular meeting of the North Plainfield Republican Club will be held Monday Night, Sept. 11, at 8 o'clock in Debele's Hall, Chatham Street. W. W. Smalley and W. de La R. Anderson, candidates for nomination for the Senate and Assembly, will be present.

RAYMOND MILLER, Secretary.
EDMUND RUSHMORE, Pres.

9 9 2

LATOURETTE'S STORE REMOVED TO 39 SOMERSET STREET
North Plainfield, near Craig place
Bargains in slightly used Furniture
D. F. STARCK, Prop.

ORGANIZED 1864

THE FIRST NATIONAL BANK OF PLAINFIELD.

A COMMERCIAL BANK WITH SAVINGS and SAFE DEPOSIT DEPARTMENTS.

FOUR PER CENT. INTEREST PAID ON SAVINGS ACCOUNTS.

AUCTION SALE

of Household Furniture, No. 65 Fairview Ave., North Plainfield, on Wednesday, September 13, at 2 p. m. sharp, consisting of parlor furniture, mission dining room set, birdseye maple dressers, mahogany princess dressers, washstands, toilet sets, 3 brass beds, 2 iron beds, springs, mattresses, pillows, 59x12 rugs, good as new; one 6x9 rug; lots of small rugs, one runner, hall and stair carpets, matting, hallrack, chairs, pictures, hall lamp, china, glassware, pots and pans, invalid rolling chair and other articles too numerous to mention. These goods are in first-class condition and must be sold. Terms cash.

WM. A. SCHORB, Auctioneer.
D. GAVIN, Clerk. 9 9 3

Manual Massage
(The Battle Creek System).
R. Morris Adkins
MASSEUR and HYDROPATH
Treatment by appointment only.
'Phone, Plainfield 150

GEORGE GOLDSMITH DALAND
Conductor of the Plainfield Y. M. C. A. ORCHESTRA
Teacher of Voice, Piano, Organ, Violin and Harmony.
Will teach in Plainfield on Mondays.
Circulars, giving full information, mailed on request.
ADDRESS,
1201 CHESTNUT STREET,
ELIZABETH, N. J. 9 9 1m

EXCURSIONS.

THE GREAT ALLENTOWN FAIR
LEHIGH VALLEY RAILROAD
Special Train Thursday Sept. 21st. Leaves South Plainfield 8:13 A. M. Returning Leaves Allentown 6:40 P. M. $1.50 Round Trip. Tickets good on Special Trains only.
SEE TICKFT AGENT. s-th-s

POPULAR OUTINGS... VIA
New Jersey Central
LAKE HOPATCONG
EVERY SUNDAY AND HOLIDAY
ROUND TRIP $1.00 Train Leaves Plainfield 9:50 a.m.
Mauch Chunk GLEN ONOKO THE SWITCHBACK
NEXT SUNDAY, SEPT. 10
ROUND TRIP $1.50 Train Leaves Plainfield 9:18 a. m.
Children HALF FARE Each Outing
9 7 2 th s

John S. Lewis
Artesian Well Contractor.

Estimates Cheerfully Given
Box 173,
Scotch Plains, N. J

REMOVED
OFFICE OF
Hoagland's Express
To 116 West Second Street
PLAINFIELD THEATRE BULDG.
Telephone 883-W.

Dry Cleaning

like everything else, is cheapest when you get the best, for your garments are cleaned and pressed better—and therefore the work lasts longer and is better for your clothing or household furnishings.

Besides a saving, good cleaning is sanitary. Since this is so, get the best, for handwork in small tubs is sure to carry some dirt along from other clothing belonging to other people.

You don't experience anything of that nature in a first-class place.

G. O. KELLER'S
CLEANING ESTABLISHMENT
125 PARK AVENUE TELEPHONE 857-J

New Brunswick Metuchen Plainfield
The Brunswick Motor Co.

wish to announce to the public that they have changed the route of its AUTO LINE, going by way of Metuchen and Oak Tree to Plainfield, returning from Plainfield by the same route, with the following schedule:

WEEK DAYS

Trip No.	Leave New Brunswick	Leave Metuchen	Arrive Plainfield	Leave Plainfield	Leave Metuchen	Arrive New Brunswick
1	8:50 a. m.	9:10 a. m.	9:30 a. m.	9.35 a. m.	9:55 a. m.	10:15 a. m.
2	10:20 a. m.	10:40 a. m.	11:00 a. m.	11:05 a. m.	11:25 a. m.	11:45 a. m.
3	1:30 p. m.	1:50 p. m.	2:10 p. m.	2:15 p. m.	2:35 p. m.	2:55 p. m.
4	3:00 p. m.	3:20 p. m.	3:40 p. m.	3:50 p. m.	4:10 p. m.	4:30 p. m.
5	4:35 p. m.	4:55 p. m.	5:15 p. m.	5:20 p. m.	5:40 p. m.	6:00 p. m.

SUNDAYS

1	9:50 a. m.	9:10 a. m.	9:30 a. m.	9:35 a. m.	9:55 a. m.	10:15 a. m.
2	10:20 a. m.	10:40 a. m.	11:00 a. m.	11:05 a. m.	11:25 a. m.	11:45 a. m.
3	11:50 a. m.	12:10 p. m.	12:30 p. m.	12:35 p. m.	12:55 p. m.	1:15 p. m.

New Brunswick Station — SCHUSSLER'S, 378 George Street
Metuchen Station — METUCHEN PHARMACY, Opp. Penn. R. R. Depot
Plainfield Station — ARMSTRONG'S PHARMACY, Park and North Aves.

FARE

New Brunswick to Metuchen, 20c Single ticket.
Metuchen to New Brunswick, 20c Single ticket.
Metuchen to Plainfield, 25c Single ticket.
Plainfield to Metuchen, 25c Single Ticket
Plainfield to New Brunswick, 40c.
New Brunswick to Plainfield, 40c.

9 6 6 Brunswick Motor Co.

Furs! Furs! Furs!

30% Saved by Attending the Re-opening Sale

I am pleased to announce that the **PLAINFIELD FUR STORE**, 178 **EAST FRONT STREET**, is now **RE-OPENED** for the season. The stock is the largest ever seen in Plainfield, furs being made up in our own factory to the very latest particular styles. This saves you the middleman's profit. **CHARLES KURTZMAN**, the proprietor, has already conducted the business here for three years and the best guarantee of the quality of his goods is found in the reputation for square dealing, which he has won.

For the re-opening, specially attractive prices are offered on all goods. Be sure to examine his stock and prices before buying furs anywhere.. We carry a large assortment of fur coats. Alterations, remodelling and repairing are specialties at very low prices.

Charles Kurtzman

Plainfield Fur Store 178 East Front Street
DR. PITTIS' OFFICE BUILDING.

Copyright 1909, by C. E. Zimmerman Co.—No. 10

NO MATTER WHAT YOUR WALK IN LIFE, OR WHAT YOUR STATION MAY BE, you have an opportunity to be the possessor of a bank account, and it only remains for you to realize the importance of this one thing, to render you independent.

PLAINFIELD SAVINGS BANK
4% INTEREST.

ENROLL NOW

Thorough instruction in all business branches. Finest equipped Business College in Plainfield. New typewriter for each student. SPECIAL TUITION OFFER during August.
College opens August 1, 1911. Send for catalogue. Tel. 65.

Drake Business College

"AT THE FOUNTAIN" SPECIAL

AZUREA SUNDAES 10c
PYRAMID SUNDAES 15c
MAJESTIC SUNDAES 10c
PRINCETON DELIGHT 15c

CRANE'S PHILADELPHIA ICE CREAM
DON'T YOU WANT TO TAKE SOME HOME?

T. S. Armstrong
THE APOTHECARY Cor. Park and North Aves.

THE DAILY PRESS may be obtained from the following Newsdealers and Agents. 10c a week.

CITY.

Wagner & Moorhouse, The City Market, 135 North Ave.
S. R. Clevely.....157 North Ave.
Timbo & Co.....216 Watchung Ave.
W. C. Burns.....213 Watchung Ave.
Jos. Moledesky.....267 West Front St.
Mrs. M. Jenson.....657 West Fourth St.
Union News Co.....R. R. Station
J. C. Field, Jr.....411 Park Ave.
H. A. Laing.....140 W. Front St.
A. D. Mallison..Fourth and Liberty Sts.
M. Roth.....111 Park Ave.
Debois & Stahl.....112 Somerset St.
F. H. Olmstead.....221 Watchung Ave.
E. A. Garthwaite..Cor. 4th & Watchung
J. Mottley..Cor. E. 3rd & Richmond Sts.

SUBURBAN.

Dunellen.....M. Peters
New Market.....Corlett
Bound Brook.....Union News Co.
Somerville.....Jacob Genert
Westfield.....C. F. Wittke, A. E. Snyder
Westfield.....L. Glasser
Scotch Plains.....Frank Anson
South Plainfield.....Hamilton
Fanwood.....Frank Anson
Netherwood.....W. H. Olmstead

AMONG OUR NEIGHBORS

DUNELLEN AND VICINITY.

S. C. Seals, who for eighteen years was employed at the Plainfield freight depot, has been transferred to the Dunellen yard, of which he has been given charge. He and his family have moved to the borough and are residing in the Kuldoshes flat.

The furniture for the new Dunellen library, which is to be located in the Hetfield building on North avenue, has arrived and the institution will be ready for occupancy within a short time.

A movement is on foot in the borough to establish a chapter of the Knights of the Golden Eagle in Dunellen. Benjamin Vail is the instigator of the proposed organization.

Harry C. Smith and family, will return to the borough Monday, after spending the summer in Sewaren. They will reside in a flat in the new Linke building.

Thomas Brennan, who was run over by a wagon in Plainfield recently, is slowly recovering from the injuries which he received at that time.

The Dunellen tent of the Knights of the Maccabbees of the World will be instituted on Monday night, September 18.

Mr. and Mrs. Benjamin K. Burke have gone to the Delaware Water Gap for a short vacation.

George Giles, who has been seriously ill, is able to be out again.

PLAINS AND FANWOOD.

The young people of the Baptist church were entertained last night at an evening social by Mr. and Mrs. Martin A. Korff. Several pleasant hours were spent playing games and enjoying music.

Services tomorrow at the Baptist church will be morning preaching, 10:45; B. Y. P. U., meeting at 7 p. m. in the church parlors.

John and Harry Wade, who have been spending their vacation at Asbury Park, have returned home.

Rudolph Bruchmann, who has been visiting William Reynolds, has returned to his home in Newark.

Miss Florence Wade has left for a week's vacation with friends in Pennsylvania.

Mr. and Mrs. Charles Fuchs are the parents of a son, born yesterday morning.

SOMERVILLE.

The newly elected board of commissioners of Raritan will hold its first meeting for business at the firehouse September 18. Permanent officers will then be elected. The temporary officers are William H. H. Wyckoff, president, and Charles F. Smith, secretary.

Miss Agnes McWilliams has returned to her duties on the Duke estate, after spending two weeks at Lake George. Miss Margaret McWilliams returned Wednesday from Atlantic City.

Judge Nelson Y. Dungan and family, who have been spending the summer at their farm near Belle Mead, returned to their home in Cliff street.

Mr. and Mrs. Milton Labaw, who have been spending wto weeks in have been spending two weeks in Altamont place.

Mr. and Mrs. James L. Griggs and Miss Mary Griggs returned from Lake Hopatcong, where they spent a week.

SOUTH PLAINFIELD.

Some trees along the brook at the Baptist church property are being removed to make room for the new parsonage to be erected there.

The public schools opened Tuesday with a good attendance and two new teachers, the Misses Singleton and King.

M. Lewis, of Liberty street, Plainfield, has purchased the A Phillips business near the station.

Mrs. A. Newell and daughter has returned from a visit with friends in New York.

Mrs. John Maguire is visiting her cousin, Mrs. Walsh, of Newark.

COL. ASTOR WED BY CONGREGATIONALIST

Col. John Jacob Astor and Miss Madeline Talmage Force were married at 10 o'clock this morning at "Beechwood," Newport, R. I., the summer home of Col. Astor, by Rev. Dr. Joseph Lambert, pastor of the Elmwood Temple Congregational church, of Providence, R. I. Immediately after the ceremony the couple rushed out of the house, jumped into their atomobile and were hurriedly driven to the shore. There they entered a launch and were taken to the yacht Noma, upon which they will take their honeymoon. Where they are to go, no one knows not even Vincent Astor, a son of Col. Astor. He said that he knew nothing about his father's plans.

CHRISTIAN FIELD.

Rev. Dr. C. E. Herring, pastor of the First Presbyterian church will preach tomorrow night on the subject, "Brotherhood."

F. C. Jennings will be the speaker at the meeting at the Plainfield Rescue Mission tomorrow evening at 7:45 o'clock. There will be special music.

J. Anderson, of Tottenville, N. Y., will be the special speaker at the Salvation Army service tomorrow evening at 8 o'clock and his son, Earle Anderson, maritone, will sing.

At the Calvary Baptist church tomorrow morning, Rev. G. W. Bailey, pastor, will preach on the subject, "Are You Prepared to Die?" and in the evening on "The Heroism of Jeremiah."

Rev. Gabriel Reid Maguire, pastor of the Park Avenue Baptist church, will preach tomorrow morning at 11 o'clock on "Triumphal Entry," and at 7:45 o'clock in the evening on "The New Song."

Attention is called to the rule that Sunday church notices intended for publication on Saturday must be in this office before 9 o'clock Saturday morning. So little attention is paid to this rule that hereafter no Sunday notice will be published on Saturday unless received before the hour fixed.

PERSONAL.

Lynn A. Worden, of Brookfield, N. Y., who has been engaged as business manager for the publishing department of the American Sabbath Tract Society, which includes the Recorder Press, has come to this city and has assumed his new position.

Edward Abbott, of East Front street, who has been recuperating from an attack of typhoid fever at the Sagamore Hotel on Lake George, has returned to his home in this city and will remain here for a week and will then re-enter Renessalear Polytechnic Institute at Troy, N. Y.

Among the ushers at the wedding on Wednesday, in the Church of the Heavenly Rest, New York city, of Miss Rose Marie Naething, daughter of Mr. and Mrs. Charles Frederick Naething and Roderick Barbour Barnes, was Victor McCutcheon, of New York, formerly of Plainfield avenue.

Miss Frances Newell, of West Seventh street, left Plainfield yesterday for Plymouth, Mass., where she will visit relatives before entering Wellesley College on September 19. Miss Newell is a graduate of the Plainfield High School and was prominently identified with the Girls' Athletic Association.

PIERCE OFFERS HELP IN GRADE CROSSINGS FIGHT.

Trenton, Sept. 9.—An offer made by Carlton B. Pierce, of Cranford, who is a candidate for Senator in Union county, to place his legal services at the disposal of the Board of Public Utility Commissioners free in grade crossing cases, especially those in Union county, has been accepted by the Board. Mr. Pierce has taken an active interest in the subject of the elimination of grade crossings, and has made such elimination one of the important planks of his campaign platform.

Although the board has counsel of its own, there is a mass of legal work connected with the grade crossing question which made Mr. Pierce's offer welcome.

ROYAL BAKING POWDER
Absolutely Pure
The only Baking Powder made from Royal Grape Cream of Tartar
NO ALUM, NO LIME PHOSPHATE

WE ARRANGE LOANS
to the entire satisfaction of our customers and the RATE OF INTEREST charged is only SIX PER CENT. A YEAR. We also make a fair charge for services rendered in searching records, appraising security, etc. In addition to the privilege of making easy weekly or monthly payments, we also give a COPY of agreement, which shows amount advanced, number of payments, and discount.
HONORABLE DEALING and COURTEOUS TREATMENT.
HOUSEHOLD LOAN CO.,
148 E. FRONT ST., PLAINFIELD. NEW JERSEY.
Office Hours 8 a. m. to 6 p. m. Telephone 820-J.

AUCTIONEERS
WM. A. SCHORB & CO.,
Plainfield Second-hand Furniture Store.
Are prepared to conduct auctions of Household Goods, Real Estate or Personal Property; Prompt Service and Satisfaction Guaranteed; also dealers in second-hand furniture; we buy and sell everything.
120 Madison avenue, Jackson Building. 'Phone 1707-W.

Watchung Express Co.
Incorporated.
120 Madison Ave. Tel. 1064-M-2
All Orders Promptly Attended To.

James J. & Chas. A. Higgins
UNDERTAKERS AND EMBALMERS
Announces the opening of their office at
332 PARK AVENUE, Cor. Fourth Street
TEL. CONNECTION—NIGHT AND DAY SERVICE
New Jersey and New York Licenses
Established in Elizabeth since 1868

T. A. MOORE
UNDERTAKER
Office and Residence,
614 East Sixth St. 'Phone 741-R.

Established 1872.
P. CASEY & SON.
UNDERTAKERS AND EMBALMERS
Office 116 Park Ave., Tel. 884-W. Res. 417 W. 2d St. Tel. 903-R. Office open day and night. N. Y. office 19 E. 22d St. Tel. 1084-Gramercy.

A. M. RUNYON & SON,
UNDERTAKERS.
402 Park Avenue. Telephone No. 40. Office open day and night. Office of Hillside Cemetery. New York office—50 Great Jones St. Tel. call 3345-Spring. New York Embalmers License—1229. New York Registered Licensed Undertaker No. 216.

Chas. L. Stanley,
159 East Front St. 'Phone 928
Headquarters for choice Cut Flowers and Potted Plants. Floral design work a specialty.
33,000 feet of glass. South Ave.

L. L. MANNING & SON.
STEAM GRANITE WORKS.
Corner Central Ave. and West Front St. Opposite First Baptist Church

Classified Advertisements

LOST AND FOUND.

LOST—Monday night at Proctor's, wallet containing valuable papers. A liberal reward will be paid to finder and no questions asked. Louis Eggerding, 121 Park Ave. 9 9 2

LOST—At station on Friday, railroad ticket from Plainfield to Washington. Return to ticket agent, reward.

LOST—Young grey striped cat, white under body, legs and face; bushy fur; slightly lame; if parties who were seen to pick same up on Tuesday before noon on Reinhart property on Belvidere and Netherwood avenues, do not return at once, they will be prosecuted. 'Phone 1167. 9 7 3

Fruit for Preserving
AND THE TABLE
Choice Peaches, Bartlett Pears, Plums, Apples and Melons.
ALL CAREFULLY SELECTED.
NEUMAN BROS.
GROCERS
Watchung Ave. and Fifth St. Telephone 760
Efficient and Rapid Delivery Service to All Parts of the City

SITUATIONS WANTED—MALE.

EXPERIENCED man wants position as gardener or coachman; good reference from present and past employers. Address W., care Press. 9 6 6

YOUNG married man (white) wants work on a gentleman's place (with house preferred). Address M. F. P., care Daily Press. 9 5 6

MIDDLE-AGED German man wants position; understands care of country place. Address R. M., care Press. 9 9 6

PRESENT employer wishes to place at once, competent gardener, Swede; aged 40; with knowledge of carpentry and painting; an all around handy man inside house and out; five years' first class reference. Call, or address, 128 East Seventh St. 9 9 tf

WANTED—Position as caretaker, by reliable party; good reference. Address Caretaker Press office. 9 8 3

RELIABLE colored man wants to attend to furnaces; good Plainfield reference. J. H. Thomas, 215 Plainfield avenue. 9 7 3

SITUATIONS WANTED—FEMALE.

POLISH girl wants position; good reference. 215 Muhlenberg place.

POLISH girl lately landed, wants position at general housework. 657 South Second street. 9 7 3

FIRST-CLASS cook wants position to cook by the month. 523 West Sixth street. 9 9 3

COLORED woman wants laundry work; good reference. Mrs. Payne, 530 West Second street. 9 9 3

WOMAN would like washing to take home or go out. 610 West Fourth street.

YOUNG colored girl wants position as general houseworker; small family. 317 Plainfield avenue.

FIRST-CLASS laundress, colored, wants day's work. 311 Plainfield avenue. 9 7 3

ROOMS AND BOARD.

NEATLY furnished rooms, with private family; rates reasonable; improvements. 420 Madison Ave. 9 5 1m

ONE large front room and one single room with board. Apply Mrs A. L. Waldorf, 134 Crescent avenue. 9 45 tf

ATTRACTIVE room for couple; exceptional table. Mrs. Williams 137 Crescent avenue 12 5 tf

LARGE room with board in quiet, select home. 602 Madison avenue. 8 15 1mo

FURNISHED rooms, light and airy, in nice neighborhood, near centre of town. 225 East Fifth St.

MONEY TO LOAN.

MONEY TO LOAN on bond and mortgage. Mulford, opposite depot 13 28 tf

TITLES abstracted for purchasers of real estate and bond and mortgage loans. Chas. J. McNabb, 305 North avenue. 2 18 tf

MONEY TO LOAN on bond and mortgage. Charles L. Moffett, attorney, Woodhull & Martin building. tf

MONEY to loan on first bond and mortgage, in sums ranging from $1 000 to $5,000. J. V. E. Vanderhoef care of Woodhull & Martin Co. 2 17 tf

MONEY to loan on bond and mortgage. J. T. Vail. 4 9 tf

MORTGAGES placed on good security. Francis J. Blatz, First National Bank Building. 8 31 tf

$25,000 TO LOAN at 5 per cent in sums to suit, on good mortgages Elston M. French, 171 North avenue. 9 19 tf

PIANOS AND ORGANS.

$65.00 CASH, buys fine upright piano; 3 pedals, latest improvements; sold for storage; great bargain. Call at once, N. J. Piano Co., 315 West Front street. 8 25 tf

PIANO FOR SALE—Teacher compelled to dispose of very fine mahogany upright piano, highest grade and practically new; cost $425, sacrifice for $140 cash, or willing to store it with reliable people with option of buying. Address Teacher, care Press. 9 8 4

HELP WANTED—FEMALE.

SKIRT SEAMERS, EXAMINERS, FINISHERS; ALSO TIME WORKERS WANTED. APPLY NAT LEVY & CO., RINK BIULDING. 8 30 tf

WANTED — Competent chambermaid and waitress; colored. 717 Watchung avenue. 9 8 tf

WANTED—PRESSERS ON LADIES' MUSLIN UNDERWEAR. SCHILLER BROS., 320 W. FRONT ST. 9 8 2

WANTED—Operators, also learners on ladies' muslin underwear. Shiller Bros., 320 West Front street. 9 2 1mo

WANTED—Girl for general housework. Mrs. Hockridge, 131 Crescent avenue. 9 5 tf

WANTED—Young white girl to assist with housework. 423 Central avenue.

GIRLS wanted. Standard Hair Co., North avenue. 9 6 4

WANTED—Good plain cook; also chambermaid and waitress; white. 418 East Front street. 9 9 3

WANTED—Cook; white; no washing. Apply 228 East Ninth St.

WANTED — Experienced cook; Plainfield references. Call 1106 Park avenue. 9 7 3

WANTED—Cook and laundress (white). Mrs. Judd Stewart, 57 Willow avenue. 9 7 3

WANTED — Maid for general housework; no laundry work. 1406 Watchung avenue. 9 7 tf

WANTED—Useful school girl, about 15 years old, Saturday mornings. 44 Somerset St. 9 8 3

WANTED—A competent girl for general housework; no washing. Apply 1045 Myrtle Ave. 9 7 3

WANTED—Girl for general housework; two in family. 624 Park avenue. 9 7 tf

WANTED—Young girl to assist waiting on table for night dinners. 433 East Seventh street. 9 2 tf

WANTED—Strong girl able to wheel invalid's chair during day. 145 East Sixth street. 9 2 tf

MILLINERS WANTED, EXPERIENCED MILLINERS; EXCELLENT POSITIONS FOR COMPETENT PERSONS. APPLY TO BONN'S MILLINERY STORE. 8 31 tf

COOKS, waitresses, nurses, general houseworkers, chambermaids and laundresses, married couples, white and colored. Call Mrs. Keller's Agency, 22 Somerset place. 'Phone 1724. 8 31 1mo

WANTED—Girl for general housework. 515 Belvidere avenue. 8 30 tf

WANTED—Girl to make herself generally useful and do errands. 141 East Fifth St. 8 19 tf

HELP WANTED—MALE.

WANTED—Messenger boy. Postal Tel. Co., 153 North Ave.

BOY wanted. Adelberg's. 9 8 2

REAL ESTATE AGENTS.

REAL ESTATE for sale, rent and exchange. Insurance in strong companies at lowest rates; money loaned on real estate. Thickstun & Emmons, 197 North avenue. tf

THOSE desiring to own a farm should consult one who has been selling farms for years, and he is yours truly, William Henry Rogers, 136 Park avenue, Plainfield. tf

EMPLOYMENT AGENCY.

MURRAY'S Employment Registry, 226 E. Front street. Reliable help, moderate fees; temporary help at short notice. Near Y. W. C. A. Phone 666. 9 20 tf

EMPLOYMENT Agency, Mrs. Keller, 22 Somerset place, the oldest and most reliable (all nationalities). Phone 1724 7 1 tf

WANTED TO RENT.

WANTED—Three or four unfurnished rooms; centrally located; for light housekeeping; 2 adults. Address M., care Press. 9 8 3

WANTED—3 unfurnished rooms, centrally located. Address W. E. care of Press. 8 31 tf

FOR RENT.

APARTMENT to let in Jackson building. Inquire Fred Endress or janitor. 12 17 tf

TO LET—Store, 326 West Front street, near Grove street. Apply Nagle's drug store. 8 3 tf

TO LET—Office or desk room. John Manley, 321 Park avenue. 7 5 tf

TO LET—Two new, attractive 8-room houses; Netherwood section; every improvement; parquet flooring; large lot; plenty fruit; $35. Ernest T. Hand. 8 19 tf

TO LET—Choice eight-room corner flat. Apply Alex Thorn, 15 Craig place. 7 6 tf

FOR RENT—2 floors, back of my offices, with entrance from Second street. D. Foster Updike. 8 21 tf

THREE or four rooms; central location. J. Manley. 6 13 tf

TWELVE-ROOM house for rent (510 West Seventh) from October 1. Doane & VanSyckel. 8 18 tf

FOR RENT—Furnished, artistic modern house and stable or garage; all fruit and vegetables; best residential street; near trolley and station. Agents protected. Telephone 1378-L. 9 1 1m

TO LET—A house of 6 rooms; all improvements; $30 per month. Seventh street and Monroe avenue. Frank Linke. 8 26 tf

TO LET—A twelve room house and stable, with large lawn and garden. Apply to F. E. Kinsman, or real estate agents. 9 7 6

TO LET—Seven rooms; all improvements; near Seventh street. 613 Monroe avenue. 8 18 1m

TO LET—6 room flat, $14, $12; 5 room flat, all improvements, $18.50; store, East Fourth street, $14; brick stable, $12; garage, on East Fourth street, $40. Chas. H. Hand. 9 5 6

FOR RENT—OFFICES IN MARSH BUILDING. APPLY ROOM 3. 9 7 6

WILL rent furnished 6-room house in Dunellen for 3 months; all improvements. Address F. W., care Press. 9 8 3

APARTMENT to let; first floor, three large rooms and outside kitchen; improvements; $12. Apply 223 Somerset street. 9 9 tf

TO LET—An apartment, 6 rooms and bath; all improvements; with steam heat. Apply R. H. Keenan, corner East Fifth and Richmond Sts. 9 9 tf

FIVE large unfurnished rooms to let, top floor Babcock building, with heat and gas. Inquire Titsworth.

PLEASANT furnished rooms to let; improvements. 175 East Front street. 9 9 3

TO LET—Two apartments, 6 and 7 rooms; all modern improvements; Woodland Ave., 8 minutes from station. Call at new buildings, near Putnam Ave. 10 25 tf eod

FOR RENT—Eight room house, all improvements. Isaac Vail, 138 North avenue. 8 28 tf m-th-s

FOR RENT—4 room flat, $12; 9 room furnished house, 5 minutes from main city station, $65; modern 8-room house eight minutes from Grant Avenue station, $30; nine room house, 7 minutes from main station, $30, and many others. Doane & VanSyckel. 9 8 3

FIVE rooms to let; all improvements; 506 East Second street. Inquire within. 9 8 tf

TO LET—(2) lofts, 28x100; Abrams' new building; suitable for lodge rooms, or light manufacturing; all improvements. Apply 229 West Front street. 9 7 3

TO LET—Desk room, or space in store for light business. 430 Watchung avenue. 9 8 3

TO LET—Half double house, five rooms, $12. A. B. Stites. 9 7 3

SEVEN-ROOM house to let; all improvements: 47 Whitewood avenue. Inquire Mrs. Mellick, Marshall's Laundry. 9 6 6

TO LET—Rooms newly furnished; decorated; also rooms for light housekeeping; improvements. 15 Grove street. 9 2 1mo

TO LET—Front apartment, two rooms and bath; Stirling Building; $18 per month. Apply Plainfield Trust Company. 9 6 6

TO LET—Five rooms; part improvements. Inquire 90 Grandview avenue. 9 2 6

FOR RENT—8-room house, all latest improvements; good location; $32,50; seven-room house, all improvements, $25; also 7-room house, $20; also house, $17; houses and lots for sale. D. F. Dugan, 511 East Seventh street. 9 2 tf

TO LET—A first clas store and 7 rooms overhead in Main street, Dunellen. Apply to F. Linke. 8 26 tf

TO LET—An apartment, 227 West Front street; steam heated, 6 rooms, bath; up to date; rent $27.50. F. Linke. 8 26 tf

NEW drug store to rent; no other store within a mile; corner Grant avenue and Second street, Plainfield, N. J. Apply M. F. Watson, Plainfield, N. J. 6 27 tf

TO LET—Seven rooms, all improvements; hot water heat; $25. M. F. Gano, 142 North avenue. 4 21 tf

FOR SALE.

TO LET—4-room flat, $15. Geo. J. Finger, 120 West Front St. 9 5 tf

FLAT for rent; four rooms, corner Grant avenue and South Second street. 9 9 3

HOUSE to rent; 12 rooms; newly decorated. Address A. S. D., care Press. 9 9 1m

TO LET—Five room flat, with improvements. Apply J. G. Bantle, 428 Watchung avenue. 9 9 3

MISCELLANEOUS.

STORE your furniture with the Plainfield Storage Company; reasonable rates. Orders left for moving vans. Nagle's, Front and Grove Sts. 1 7 tf

PASTURE for cows. 1261 East Front street. 7 5 tf

THE EXCHANGE, No 125 West Front street. Tel. 901-R. Largest display in furniture, rugs, bedding and general household goods in the city. Cash or liberal credit. An honest man's promise to pay—that is all we ask 1 5 tf

MUSIC lessons given beginners, 25 cents lesson. Oddress Music, care of Press. 9 8 3

WHY not place your order now for furniture upholstering and repairing in my shop, or at your home. Write E. S., Babcock building. I'll do the rest. 9 8 3

CARPET and rug weaver. 738 East Seventh street, near Central St. 9 9 tf

PATSY DIONA—Sewer contractor, 305 Watson avenue, cellars excavated, cesspools constructed, sewers guaranteed ten years; office open 6 a. m. to 5 p. m. Tel. 1666-L. 8 21 1mo

RIDING lessons; fine saddle horses to hire; horses boarded; exchanged. Riding School, 775 Kensington avenue. 'Phone 194. 7 24 tf

H. H. BUTLER, D. V. S.—Pet animals a specialty. OFFICE AT GANDL'S Riding School, Kensington avenue, near Putnam. Telephone 194 (cut out for reference). 1 2 tf

FOR SALE.

FOR SALE—Very pretty shetland pony, four years old; price $150. P. O. Box 301, Plainfield, N. J. 6 28 tf

FOR SALE—Pigeons. 825 Clinton avenue. 8 26eodtf

FOR SALE—Grapes, 60c a basket. Brookside Farm, South Plainfield. 9 9 tf

FOR SALE—Indian motorcycle, 3½ horse power. Apply 335 East Third street, after 6:30 p. m., Saturday 3:00 p. m. 9 8 2

FOR SALE—Two top wagons, cheap. A. B. Stites, Tel. 946-L; 19 Somerset street. 9 7 3

ELECTRIC rectifier for charging electric automobiles for sale cheap. Address, 1203 Putnam Ave. 8 21 tf

APPLES and grapes for sale; wholesale or retail. 1037 Sherman avenue. 9 9 6

FOR SALE—Physician will sacrifice 1910, 4-seat, 30 H. P., automobile; value new $2,000; in perfect condition; 25-mile demonstration to any prospective buyer; can be seen by appointment. Telephone 676-L. 9 6 6

THOROUGHBRED Airedale puppies for sale at Parker's Dog Haven, Mountain avenue near Leland avenue. 8 14 tf

REAL ESTATE FOR SALE.

FOR SALE—At Somerville, N. J., 9-room house, part improvements, barn and fine chicken houses; lot 100x150; 5 minutes from depot. J. V. E. Vanderhoef, care Woodhull & Martin Co. 4 7 tf

CHOICE LOT for sale—Berkley Ave., Netherwood; 95 ft. front by about 235 deep. R. I. Richardson, Westfield, N. J. Phone 66-J. 10 8 tf eod

FOR SALE—4-acre farm, new house and barn; near station; easy terms $1,800. U. B. Crane, real estate.

PROPERTY FOR SALE—9-ROOM HOUSE, STEAM HEAT, ALL IMPROVEMENTS, 155 CRESCENT AVE.; 12-ROOM HOUSE, HOT WATER HEAT, 3 BATHS, FINISHED IN THE BEST MANNER; LARGE LOT; 118 WEST EIGHTH ST. TWO-FAMILY HOUSE, 726 EAST SEVENTH ST., LOT 50x200; PRICE LOW. I HAVE CHEAP PLACES FOR SALE, CASH OR INSTALMENTS. CHARLES H. HAND, 319 WATCHUNG AVE. 9 5 6

FOR SALE—A few choice lots on Union street; the cheapest lots in Plainfield for the money. J. T. Vail. 7 19 tf

HOUSE for sale on Clinton avenue, a few minutes to depot; 8 rooms, bath, all modern improvements; fine condition; a bargain. Apply to J. V. E. Vanderhoef, care Woodhull & Martin Co. 5 8 tf

WANTED—MISCELLANEOUS.

WANTED—One dozen early hatched pullets or yearling hens, any breed; state price. Address Chickens, Daily Press. 9 8 2

WANTED—Pony cart and harness. Address C. H., care The Daily Press. 7 13 tf

Scene From "The Witching Hour," at Plainfield Theatre, Thursday, September 14.

Elsie Janis in "The Slim Princess" at Plainfield Theatre Next Monday night.

N. Y. AMUSEMENTS.

You dutiful, mothers, you doting wives, you spoiled children, you dear husbands and all your sweathearts, hark to the story of "The Real Thing," the comedy in which Henrietta Crosman is appearing at the Maxine Elliott theatre, in New York, and grow wise therefrom. The very simplicity of the story of "The Real Thing" is responsible for its great success. And now Miss Crosman finds herself with the biggest hit Broadway has seen in some years on her hands. Miss Crosman with a comedy that is worthy of her is invincible and with "The Real Thing" the audience simply enjoys every moment of it. A visit to New York without a visit to the Maxine Elliott theatre to see Miss Crosman in this play is the best thing missed.

The first week of the new show at the New York Hippodrome beat all attendance records at the big playhouse. "Around the World," which is a series of consecutive spectacles (instead of the several shows which made up the bills of past season) bids fair to become the most popular as it is the most gigantic entertainment ever put on at this house. The Messrs Shubert have outdone themselves in the beauty, not only of the spectacles, but in the costumes as well. 17 separate sets of scenery were made for the production and these include almost every country of the world. One can make the grand tour from an orchestra chair without the discomfort or expense attendant upon European traveling and without missing any of the scenic beauty and atmospheric color of the many lands represented.

A. H. Woods will present two very fine attractions in New York this season, at the Liberty and Globe theatres. On Monday night at the Liberty, the wonderful Julian Eltinge will be seen for the first time in New York in his big musical success, "The Fascinating Widow." As an impersonator of women Eltinge has no equal. He is a most artistic player of feminine roles, and the one and only man who has dignified the impersonation of the gentler sex by artistic methods. Eltinge was a sensation in Boston and Chicago, where he spent the greater part of the past theatrical season to business that compared favorably with grand opera receipts.

Bordered Chiffon.

Bordered chiffons can be used for many things, but are especially good for attractive little blouses of simple line. A surplice arrangement with a short kimono sleeve is a design often chosen for such material. Persian or flowered chiffons are made up without veiling and are trimmed with flat round collars of baby Irish or fine filet net.

Evidence of Wealth.

"Father seems impressed with your talk about coupon." aid the girl. "Have you really any?"

"Sure," answered the guileful youth. "Got 700 saved up toward the furniture for our flat."—Louisville Courier-Journal.

Professional Comment.

"She is a picture when she steps on the stage," said one member of the company.

"Yes," replied the other. "But in the dressing-room she looks like a partially developed negative."—Washington Star.

A Different Proposition.

"And this new gas burner will actually reduce one's gas bill?"

"I didn't say that, I said it would reduce the consumption of gas."—Cleveland Leader.

Consolation.

Knicker—My wife is always praising the men she rejected for me.

Bocker—Never mind; she will praise you to her second husband.—New York Sun.

Corporation Notice.

Notice is hereby given that an ordinance entitled "An Ordinance to Establish the Curb Lines on West Seventh Street, between Monroe Avenue and the westerly City Line," a copy of which is subjoined to this notice, has been introduced before the Common Council, read the second time, and ordered engrossed preparatory to its third reading, and that it is the intention of the Common Council to adopt such ordinance at the regular meeting of the Common Council, to be held in the Council Chamber, No. 149 North Avenue, in the City of Plainfield, N. J., at eight o'clock P. M., on Monday, the second day of October, A. D. Nineteen Hundred and Eleven, at which time and place prior to the adoption of said ordinance, said ordinance will be considered by the Common Council, and all persons interested may be heard before the Common Council with reference to the proposed ordinance.

By order of the Common Council.
JAMES T. MacMURRAY, City Clerk.
Plainfield, N. J., September 5, 1911.

AN ORDINANCE

To Establish the Curb Lines on West Seventh Street, Between Monroe Avenue and the Westerly City Line.

The Inhabitants of the City of Plainfield, by their Common Council, do enact as follows:

Section 1. That the curb lines on West Seventh Street, between the southwesterly curb line of Monroe Avenue and the westerly City Line be and they are hereby established as follows: Said curb lines shall be distant seventeen feet at right angles from the established center line of said West Seventh Street.

9 9 2-s

Corporation Notice.

Notice is hereby given that the following Ordinance has been introduced before the Common Council, read the second time and ordered engrossed preparatory to its third reading, and that it is the intention of the Council to adopt the same.

JAMES T. MacMURRAY, City Clerk.
Plainfield, N. J., September 7, 1911.

AN ORDINANCE

To Adopt the Provisions of An Act Entitled, "An Act Providing for the Pensioning of Police Officers and Policemen in Certain Municipalities of This State," Approved March 30, 1911.

The Inhabitants of the City of Plainfield, by their Common Council, do enact as follows:

Section 1. That the provisions of an act of the Legislature of the State of New Jersey entitled, "An Act providing for the Pensioning of Police Officers and Policemen in certain Municipalities of this State," approved March 30, 1911, are hereby duly adopted by the Common Council of the City of Plainfield.

Sec. 2. That all Ordinances or parts of Ordinances in conflict with the provisions hereof are hereby repealed.

9 9 2-s

Arrival and Departure of Mails.

Plainfield Postoffice.

June 4, 1910.

NEW YORK MAILS. Arrive—6.20, 8.00, 8.40, 11.45 a. m., 1.20, 2.40, 5.00, 5.20, 8.50 p. m., 12 midnight. Close—6.20, 8.00, 9.00, 10.30 a. m., 12.10, 2.00, 3.50, 6.00, 7.10, 7.45, 9.00 p. m.

SOMERVILLE AND EASTON. Arrive—8.40, 10.00 a. m., 12.30, 3.15, and 7.00 p. m. Close—6.20, 8.00 a. m., 12.35, 1.30, 4.30, 5.00 p. m.

PHILADELPHIA—Direct. Arrive—6.20, 8.00, 8.40, 11.45 a. m., 12.20, 2.20, 7.00 p. m. Close—6.20, 11.30 a. m., 12.35, 2.00, 3.50, 6.50, 9.00 p. m.

THROUGH FAST MAIL FOR EAST. Close—12.10, 3.50, 7.10 p. m.

DIRECT THROUGH FAST MAIL FOR WEST. Close—6.20, 11.30 a. m., 1.30, 5.00 and 9.00 p. m.

DIRECT SOUTHERN MAILS. Close—6.20 a. m., 12.35, 3.50, 6.50 and 9 p. m.

PENNSYLVANIA, West of Easton. Close—6.20 a. m., 1.30, 7.45 p. m.

ELIZABETH—Direct. Arrive—8.00, 8.40, a. m., 1.20, 2.20, 5.20 p. m. Close—2.00 9.00, 10.30 a. m., 12.10, 2.00, 6.00, 9.00 p. m.

NEWARK—Direct. Arrive—8.00, 8.40 a. m., 7.20, 2.20, 5.20 p. m. Close—6.20, 8.00, 9.00, 10.30 a. m., 12.10, 2.00, 3.50, 5.30, 6.00, 9.00 p. m.

WATCHUNG. Arrive—1.00, 6.45 p. m. Close—9.00 a. m., 5.20 p. m.

WARRENVILLE. Arrive—1.00 p. m. Close—9.00 a. m.

SUNDAY MAILS. Office open from 9.30 to 10.30 a. m.

Mail closes at 6.15 p. m.

W. H. BIRD, P. M.

Advertisements
—FOR—
New York Herald, World, Times, Sun, Journal, Telegram, American, Brooklyn Eagle,
—and—
Newark Evening News
Received at
The Daily Press
AT REGULAR OFFICE RATES.

WATERMELONS, CANTALOUPES
Carefully selected for quality. You never tasted sweeter Melons or Cantaloupes. Try them; also our Fresh Fruits and Vegetables.
Prompt, free deliveries.
W. W. DUNN
THE PARK GROCER
Duer St. and Lincoln Place

TIMBO'S
Stock for Smokers
Romeo and Juliets, La Carolinea, Bocky's, Manuel Garcias, Acker Merrails & Condit's La Elegancias, and a fine line of New York and Tampe makes Fancy Smokers' Articles.
133-135 NORTH AVENUE.

Try a Press Want Ad

COAL DEALERS.

JOS. HARRIGAN
Old Company's Lehigh Coal
Boulets prepared Anthricite Coal
$5.00 per ton.
929 South Avenue
Telephone 198.

WALTER TEMPLE
Successor to Rheaume.
COAL
OFFICE AND YARD
674 South Second St. Tel. 281

TenEyck & Harris,
Dealers in
LEHIGH VALLEY COAL
Office Rowley's Drug Store, 216 W. Front St. Tel. 2081-J-2

GEORGE O. STEVENS
747 WEST FRONT ST.

R. L. CLINE
(Successor to C. H. Ruggs & Co.)
BEST QUALITY LEHIGH COAL
Yard and office 432 W. 3d St. Tel. 93

TenEyck & Kelley
COAL
741 SOUTH AVE. Tel. 1155

N. Meyers & Sons
BEST LEHIGH COAL
Office, 121 Watchung Ave. Tel. 1152-W
Yard, Washington and East Fourth Streets. Tel. 607-L

Richard Parrott, Jr.
BEST GRADE OF LEHIGH
COAL
'Phone 1569. 686 South Second St.

PAINTERS AND DECORATORS.

AGENTS FOR
LIKE-TILE
The Sanitary Wall Covering.
WOOD KRUSTA
Aorochrome Washable Wall Decoration.
Interior Decoration a Specialty
Woolston & Buckle
Painters and Decorators,
145 North Avenue.

Paint that Stays Painted
That has been my slogan for years. I aim to do the best possible painting—using only the best materials that the manufacturers can furnish, and employing the most skilled mechanics that can be procured. I stand back of every job I do, and when I am allowed to use my own judgment in regard to the best method of doing it, I will gladly make good any work that by any chance proves defective.
JAMES C. HANSEN
Dealer in Wall Paper, Paints, Oils, Glass, Etc.
141 East Front Street, Plainfield.
Tel. 346.
Estimates cheerfully furnished.

JOHANSEN BROTHERS
Painters & Decorators
OFFICE 169 NORTH AVE.
The Mulford Real Estate Agency.
First Class Work Guaranteed.

TERRY BROS.
Painters & Paperhangers
Formerly with Woolston & Buckle;
PAPERHANGING A SPECIALTY
Tels. 64J—1542L 10 Linden Ave.

M. WARREN
PAINTER, DECORATOR and PAPERHANGER
85 SOMERSET ST.
opp. Sangermund Hall. Tel. con.

CHAS. E. VAIL
Jeweler and Optician
has RE-OPENED at his new location
236 Park Avenue
Opposite North Ave.
All are cordially invited to inspect his new store.
Eastman's Kodak Supplies

EDUCATIONAL.

The Hartridge School
202 West Seventh Street, corner of Arlington Avenue.
WILL BE RE-OPENED SEPT. 26TH
A Private School carefully graded throughout. Number in each grade limited.
Special teachers of French, German, Art, Music and Calisthenics.
Kindergarten.
Elementary Department.
Seven grades.
Academic Department.
Five grades—General course and College preparatory. Certificate admits to Vassar, Smith and Wellesley.
Gymnasium.
In-door play-room and bowling alleys. Large out-door play grounds.
EMELYN B. HARTRIDGE, A. B., Principal.
For circulars or for further particulars address Miss Hartridge. Telephone 35.
9 1 tf

Mr. Leal's School
for Boys will be re-opened on
Tuesday, September 19
Main purpose the preparation of boys for college.
Teachers all men of experience.
Better equipment for care of physical development, gymnastic and supervision of sports than ever before.
Junior department carefully graded and re-organized.
For information address the principal.
9 2 tf JOHN LEAL.

S. FREDERICK SMITH
Organist and Choirmaster of Grace P. E. Church.
Instructor of Piano and Singing.
Classes in Technique, Harmony and Ensemble Playing.
Engagements Accepted for Organ Recitals, Concerts, Weddings, etc.
RESIDENCE AND STUDIO,
902 WATCHUNG AVE.
'Phone 816-W.

PLAINFIELD SEMINARY
A Private School For Girls
WILL RE-OPEN ON
Thursday, Sept. 21
Primary and Academic Departments
ISABEL S. ARNOLD.....Principal
9 6 3m

HENRY VON HOFE!
PIANO STUDIO
Professor with the New York German Conservatory of Music.
Watchung Ave., Cor. Pearl St
At Studio Mondays 10 a. m. to 8 p. m., Wednesdays and Thursdays 10 a. m. to 1 p. m.
9 1 3mos

MISS MAY VINCENT WHITNEY
Will Resume Instruction in
PIANO PLAYING,
WEDNESDAY, SEPTEMBER 20,
At her studio in Babcock Building.
Residence 828 First Place.
Tel. 275-R. 9 8 12

Students May Enter at Any Time.
Plainfield Business College and School of English
For Practical Business Training
Visitors Welcome. Investigate Now!
A. S. HERR, Principal & Proprietor
Woodhull & Martin Bldg. 'Phone 340

NEW YORK LAW SCHOOL
174 Fulton St., N. Y. City
Day School | "Dwight Method" of Instruction
Evening School
Near Hudson Terminal Station. LL. B. in two years; LL. M. in three years. Special course on N. J. practice. Send for catalogue.
8 1 26 eod GEORGE CHASE, Dean.

New Jersey Central

TRAINS LEAVE PLAINFIELD.

For New York—2.10, 3.41, 5.41, 5.36, 6.00, 6.27, 6.55, 7.25, 7.28, 7.45, 7.46, 7.55, 7.59, 8.12, 8.30, 8.36, 8.43, 9.29, 9.59, 10.11, 11.00, 11.52 a. m., 12.00, 12.36, 1.11, 1.25, 2.42, 2.43, 3.11, 3.48, 4.12, 4.40, 5.45, 6.29, 6.40, 7.30, 7.38, 8.27, 9.27, 9.30, 10.15, 10.36, 11.28 p. m. Sunday—2.10, 3.41, 5.41, 7.23, 7.58, 8.53, 9.40, 9.42, 10.37, 11.52 a. m., 12.40, 1.11, 1.30, 2.01, 2.41, 3.11, 3.24, 4.29, 5.41, 6.35, 6.48, 8.12, 8.37, 8.38, 9.42, 10.28, 10.36 p. m.

For Newark—5.36, 6.27, (7.05 through train to Newark), 7.46, 8.36, 9.29, 10.11, 11.00 a. m., 12.00, 12.36, 1.25, 2.42, 3.11, 4.12, 4.40, 5.45, 6.29, 7.38, 8.27, 9.30, 10.36 p. m. Sunday—7.23, 8.53, 9.34, 10.37 a. m., 12.40, 1.30, 2.41, 3.24, 4.29, 5.41, 6.48, 8.12, 8.38, 9.42, 10.36 p. m.

For Easton Bethlehem, Allentown and Mauch Chunk—5.18, *8.17, 9.43, 11.19 a. m., 2.00, 5.21, xx5.43, (6.38 p. m. Easton only). Sunday—5.45, 10.26 a. m., 1.58, xx5.43, 7.05 p. m.

For Wilkes-Barre and Scranton—5.18, 9:43 a. m., 5.43 p. m. Sunday—5.45, 10.26 a. m., 5.43 p. m.

For Long Branch and Asbury Park, etc.—3.41, 8.12, 11.00 a. m., (12.36 Saturdays only), 1.25, 3.48, 4.40, 6.29, 11.28 p. m. Sunday—8.52 a. m., 3.24, 8.13 p. m.

For Lakewood and Atlantic City—3.41, 9.29 a. m., (12.36 Atlantic City only, Saturdays only), (1.25 Lakewood only), 3.11, (3.48 Lakewood only). Sunday—(7.58 Lakewood only), 9.34 a. m., 2.01 p. m.

For Philadelphia—7.03, 7.39, 8.45, 9.03, 10.43, 11.48 a. m., 12.42, 2.17, 2.45, 5.13, 6.44, 7.42, 8.47, 9.46, 10.48 p. m., 1.20 a. m. Sunday—8.45, 9.56, 10.43, 11.42 a. m., 12.42, 1.44, 2.45, 3.42, 4.38, 4.55, 6.38, 6.44, 7.42, 8.47, 9.46, 10.54, 11.54 p. m., 1.20 a. m.

For Baltimore and Washington. Daily—8.45, 10.43 a. m., 12.42, 2.45, 6.44, 7.42 p. m.

xxExcept Easton and Bethlehem.
*Except Mauch Chunk.

W. G. BESLER, Vice-Pres. & Gen. Mgr. *W. C. HOPE, G. P. A.

8 28 11

WEIGHED THE ELEPHANT.

A Problem Which a Hindu Prince Was Able to Solve.

There is a story often told in India of Shajee, a Hindu prince, who on a certain occasion showed himself almost as clever as Archimedes.

A high official had made a vow that he would distribute to the poor the weight of his own elephant in silver money. But the great difficulty that at first presented itself was the mode of ascertaining what this weight really was. All the learned and clever men of the court seemed to have endeavored in vain to construct a machine of sufficient power to weigh the elephant.

At length Shajee came forward and suggested a plan which was simple and yet ingenious in the highest degree. He caused the unwieldy animal to be conducted along a stage specially made for the purpose by the waterside into a flat bottomed boat. Then, having marked on the boat the height to which the water reached after the elephant had weighed it down, the latter was taken out and stones substituted in sufficient quantity to hold the boat to the same line. The stones were then taken to the scales, and thus, to the amazement of the court, was ascertained the true weight of the elephant.—Exchange.

FIGHTING FISH.

In the Rage of Battle They Turn From Dull to Brilliant Colors.

In the gardens of Singapore it is the custom to stock the ponds with all manner of queer fishes, many of them of the fighting variety so dear to the heart of the orientals. This species of fish is so combative that it is only necessary to place two of them near each other, like fighting cocks, and perhaps to irritate them a little to bring on a lively conflict.

They at once charge each other with fins erect, at the same time changing color in their excitement from the dullest of gray greens to brilliant reds and blues. Indeed, confinement in close quarters is not needed to arouse their combative propensities.

Place two glass jars close together, with one of these fighting fish in each and they will at once swim round and endeavor to charge each other through the interposed glass.

Even a single fish seeing himself reflected in a mirror will dart at his own image and, irritated all the more by his failure to reach his supposed enemy, will assume the most brilliant hues. Seeing his reflected antagonist do the same, he will redouble his efforts to reach him.—Exchange.

Photographs For Lawsuits.

One call for services a professional photographer dislikes above all others and that is to get an order for a picture that is to be used as evidence in a lawsuit. The photographers who are most in demand for this purpose are the busiest ones, those who make a specialty of taking pictures of news events for the papers and magazines. When any one wants photographic evidence he is likely to remember the name of some firm of professionals that he has seen often in print and asks them to do the job.

"We wouldn't mind that sort of work so much if taking the picture was all that there was to it," said one of these picture men. "We get $3 or $5 for the picture. Later we get a subpoena, and we have to send to court the man that took it, to swear that he recognizes his work, that he took the picture, that he never was arrested and a lot of other fool stuff that uses up a day's time. Therefore we never touch such a job knowingly."—New York Sun.

A Curious Locomotive.

The Darjeeling-Himalayas railway is one of the most curious in the world. It is of two foot gauge and on account of the steepness is full of loops, curves and spirals, many of the curves having only seventy feet radius. Some of the gradients are as high as one foot in twenty-eight. A special type of locomotive, the Garratt, had to be made for it at Manchester. This locomotive was required by the specifications to be able to travel on reverse curves not exceeding sixty feet radius, with only twenty feet of length of tangent between the curves. The engine consists of a frame supported at each end by four wheeled bogies, each of which is described as a miniature locomotive without boiler. The boiler is carried on the frame between the bogies.—Youth's Companion.

Both Wrong.

Sandy and his master drove up to the small station as the train approached. "Here's yer train, sir," said Sandy. "That is not my train," replied the master, who had his own ideas about correct speech. "But it's the train I am going by." But it happened to be a special train and didn't stop at the station, whereupon Sandy exclaimed, "We're baith wrang, for it's neither your train nor the ane ye're gaun by, but it's the ane that's gane by you."

Betrayed.

"Say, mamma, can Anna see in the dark, like a cat?"

"Why, child, what makes you ask such a question?"

"Oh, last night when Cousin Carl was here I heard Anna say in the dark room, 'You must really shave oftener, Carl.'"—Exchange.

Better.

"Your wife never sings any more. Did she lose her voice?"

"No; she found her senses."—Toledo Blade.

Self indulgence deprives a man of everything that might make him great.

CHRISTIAN ENDEAVOR.

Prayer Meeting Topic For the Week Beginning Sept. 10, 1911.

Topic.—My denomination; roots, trunk, branches, fruit.—Acts xx, 17-35. (Honorary members' meeting.) Edited by Rev. Sherman H. Doyle, D. D.

Christian Endeavor has always emphasized denominational loyalty. Its interdenominationalism has never meant undenominationalism. It has stood for interdenominational fellowship and cooperation in many moral and philanthropic movements, but it has never aimed or even desired to weaken the ties that bind Christian young people to the particular denomination to which they belong. Instead the purpose has ever been to strengthen these ties by urging upon all a truer and deeper knowledge of the history, distinctive characteristics and benevolent and missionary activities of their respective denominations. Moreover, good results have been accomplished. Broader fellowship has increased love and loyalty for our own and increasing knowledge has inspired a greater interest and zeal in all denominational agencies and activities.

The true church is spiritual and invisible. It is not an external organism, but is composed of living souls bound by a living faith to Jesus Christ as a personal and individual Saviour. But when we consider the diverse natures of men and the many questions involved in the subject of religion we are not surprised that there should be many differences of opinion and that those holding similar views as to doctrine, church government or worship should unite for fellowship, for worship and for service.

This has been the case, and the various Christian denominations are the result. But this does not interfere with the essential spiritual unity of the church, nor is it necessarily a hindrance to the advancement of Christ's kingdom. Each denomination appeals to those whose bent of mind finds greater satisfaction in it, and yet all lead to Christ, the only Saviour. The various denominations are but different ways to the same end, and the more reasonable and intelligent the ways the greater the number likely to reach the desired end. They are but the different regiments of the same army, and while in a way separated yet they have but one captain and leader, Jesus Christ, the great Head of the church and the Captain of salvation.

It has always been true and it always will be true that—

Like a mighty army
Moves the church of God.

And the only possible way for the army to succeed is for each soldier to do his duty wherever he may be.

As soldiers in the Christian army we will best advance the interests of Christ's kingdom by love and loyalty to our denominations. Let us know why we belong to one rather than to another, and, above all, let us be interested and actively engaged in the worship and work of the denomination to which we may belong. There is no church of Christ which is not engaged in doing something for the advancement of His kingdom and the uplift and betterment of mankind. Let us do our part in the church of our choice, while we earnestly pray not only for God's blessing upon us, but upon His church universal to the end that His kingdom may come and His will be done upon earth as in heaven.

BIBLE READINGS.

Ps. lxxxiv, 1-4, 10-12; cxxii, 1, 6-9; Eccl. ix, 10; Matt. xvi, 13-20; John x, 11-16; xv, 1-10; xvii, 20, 21; I Cor. xv, 58; Eph. iii, 14-21; iv, 1-7.

A Veteran on the Pledge.

[The writer of the following letter is an old time Endeavorer and one of the most successful business men in the United States. At the present time he is the executive head of a great business enterprise and one of the corps of business experts of the second largest industrial corporation in this country. We commend his words regarding the pledge to the present day Endeavorers.—Ed.]

As the years pass it is a pleasure to keep in touch with our friends and fellow workers of twenty-five years ago in Christian Endeavor. No warmer friends can be found than my own who were with me in those days.

One of the greatest losses that I have experienced in recent years has been my retirement from active work in Christian Endeavor.

The lift that the pledge gave me when inclined to "sag" and let a sluggish liver or bad temper rule my tongue in the prayer meeting merits my loyalty and everlasting thanksgiving for the pledge.

I always held that the pledge is the greatest blessing that the individual Christian experienced in giving his mind and heart "liberty." How many times we feel the truth of Paul's words, "The spirit is willing, but the flesh is weak!" So we need to put backbone into the unwilling flesh, and this is what the pledge does. Then how glad we are that we had this lift over a pitfall!

At sixty-four years of age I can say that the years of my activity in Christian Endeavor were the most helpful and delightful of my life. L. M. B.

A Wide Spread Movement.

No influence has been more widespread and helpful in the Christian uplift of the people than the Christian Endeavor movement. I am glad that I have had opportunity from time to time to be of some service to the movement.—Booker T. Washington.

THE MAN HIGHER UP

By HENRY RUSSELL MILLER

Copyright, 1910, by Bobbs Merrill Co.

For a moment the great crowd sat in the silence of blank bewilderment. Then as the import of the announcement dawned upon them an angry murmur arose from the galleries. Down in the body of the house a delegate, a big, burly ruffian, sprang to his feet.

"Sick h—!" he shouted. "We know the kind of sickness Bill Hemenway has."

It was a signal for uproar. In an instant men in the galleries and on the floor were on their feet. The protesting murmur grew into a roar, a storm of anger and derision. Eleanor, for a moment frightened by the furious clamor, turned pale.

"What is it?" she asked her brother excitedly. "What do they mean?"

"Hemenway was McAdoo's candidate. He has been persuaded to withdraw in favor of Rusling, the other candidate."

The uproar died down, and tense silence succeeded once more. What the crowd anticipated had happened. They recognized MacPherson's crafty hand. Was the boss checkmated by his sworn enemy? In the hearts of the McAdoo followers consternation now reigned.

Out of the tense silence a voice rang out:

"Mr. Chairman!"

"Mr. Remington!"

The big man who had broken the silence before now sprang to his feet again. "Remington! Give 'em h—, Paul; give 'em h—!" The crowd took up the shout. "Remington! Remington!" While the applause lasted Eleanor saw a young man walk rapidly toward the stage from his seat in the rear of the parquet.

"Who is he?" she demanded of her brother.

"McAdoo's mouthpiece," he answered shortly, shifting uneasily in his seat.

As he stood on the platform, waiting for the applause to subside, Paul Remington thrilled with the knowledge that his moment had come—a moment such as comes but once in a lifetime and to but few men.

And before him sat the woman of his dreams.

He raised his hand, and the applause ceased. There was an instant's hush.

"I am not here to upbraid"—

The tragedy that had come into her young life had left Eleanor Gilbert but one relic of her girlhood, a passionate love of music. As the first words fell from Paul's lips she felt a thrill. For a time, giving no heed to the sense of his words, she listened with the musician's trained ear to the wonderful voice, deep yet resonant and flexible, under perfect control, carrying a faintly minor quality. Gradually the spell of the orator took hold upon her.

"When the American republic was founded the triumph of democracy was believed complete. But eternal vigilance is the price of liberty. And we—almost to our undoing—have slept." In simple yet vivid words Paul went on to describe the commercial, industrial and political evils that have taken root among us.

"Yet these evils," he declared, "pernicious as their immediate effects, might be endured were it not that they threaten the existence of our vital institution, popular government. Time was, perhaps, when our industrial kings were content to build within the pale of the law. But industrial conditions and methods changed. The machinery of the law—government—has become the creature of corporate wealth."

At this point in his speech Paul cast aside restraint and poured forth a torrent of invective against corporate greed and its servants. At the conclusion of his climax not a sound could be heard in the theater. His audience sat wrapped in an ominous silence.

"What do these things mean?" Paul continued. "Of late a new word has come into use among us, plutocracy! Government by wealth, for wealth—by the very nature of the lust that gives it birth, ever conscienceless, pitiless, ever unutterably selfish, an enemy to the equal brotherhood of men!"

In plain, unmincing terms Paul outlined the political history of the state. In it the forces of plutocracy were most strongly intrenched. For a generation, until the time when John Dunmeade had dared to set his face against the powers of corruption, it had lain prostrate, unprotesting, under the heel of a great railway monopoly. This monopoly, abetted by the steel interests of the city, had robbed the greatest state of the Union of its virtue and independence. One man, by grace of his control of the railway system, had dictated the choice of officers and their official policy. Bosses might come and bosses might go, but one and all they owed allegiance to the one master 400 miles away, whose wrath was more to be feared by the political ambitious than the anger of God. In return for their allegiance the bosses had been permitted to plunge the city at will.

"But," cried Paul passionately, "there was a man in our midst, bred in their school, who saw their power and determined to break it.

Simply, without exaggeration, Paul sketched the local political history, beginning with Bob's open break with MacPherson and leading up to his victory in the recent primaries, when Hemenway had been nominated. "So this man of steel, standing alone against the corporate wealth of a whole state, has put your enemy to rout. To William Hemenway he gave the opportunity to do a great work in the cause of the people. That opportunity William Hemenway declines—for obvious reasons! What are you going to do about it? Whom will you choose in his stead?

"My friends," Paul cried, with a sweeping gesture that included the galleries in his question, "I ask you who of all our city is the one man fitted to stand at your head and lead your fight?"

He paused an instant as a murmur of unbelieving wonderment passed over the audience. Eleanor, following the eyes of a thousand others, looked toward the opposite box. But Bob was gone.

In a voice sunk almost to a whisper and tremulous with suppressed feeling Paul spoke again.

"In your faces I read the answer. There can be but one answer. You may think that I perhaps exaggerate his strength because he is my friend. He is my friend, and therefore I, who have sounded the depths of his heart, know the man's mighty mold. To be a friend—what is it? The finest thing given to man. When the Christ came to earth he chose to be called The Friend. Friendship is the mirror of

"I HAVE THE HONOR TO NOMINATE MY FRIEND, ROBERT M'ADOO."

the soul. In it appear the strength and weakness of a man. This man has been to me the perfect friend—God do so to me if I forget. He who is capable of such a friendship can be trusted with the people's cause.

"Mr. Chairman," he concluded, "I have the honor to nominate *my friend*, Robert McAdoo."

He walked off the stage into the wings amid a perfect silence. For a full minute the audience under his spell, sat mute and motionless; there was no thought of applause. Finally the chairman started, as if from a dream, and arose. With an audible sigh the audience stirred to life. Paul, listening from the wings and fearing to hear applause, breathed deeply in relief. His moment had indeed come.

"And gone!" he muttered complainingly. He turned away—to meet a stern faced man, who looked at him fixedly.

"You did well, Paul," said the stern faced man. "You've cut out a big job for me."

That was all. But Paul had received a finer tribute even then than the silence of the audience. Bob's voice was husky.

Henry Sanger vigorously wiped his brow with his handkerchief.

"God!" he muttered.

"Will you please go and bring him here?" Eleanor asked him. "I must know that man."

CHAPTER XI.

THE LADY OF DREAMS.

THE convention had been adjourned. Robert McAdoo was the Republican nominee for mayor. And Paul Remington had met the lady of his dreams. Sanger had brought him to her and performed the introduction. Afterward he had left, pleading a business engagement.

Eleanor for a few minutes watched the crowd as it slowly passed out from the theater. Then she turned to Paul.

"I shall not congratulate you," she said gravely. "I paid you a better compliment while you were speaking. Are you ready to say, 'Now let me die?'"

"No," he answered with equal gravity. "I am ready to say, 'Now let me live.' I have met you at last."

She raised her hand protestingly. "Please don't spoil my impression of you. You were wonderful. I have heard of orators swaying audiences to their will, but I never before realized what it means. My brother tells me you saved Mr. McAdoo from defeat."

Paul took a keen pleasure in his honesty as he resisted temptation and answered lightly: "Oh, no! The result would have been the same without my speech. It was such an absurdly impossible trick, that of bribing Hemenway off and buying up his delegates. Its success depended upon their catching Bob napping. They didn't know the old fellow. All I did was to furnish a reason for an action already determined upon."

"Ah," she said regretfully. "Then it was all planned beforehand?"

"Every step."

"Even to your speech?"

He nodded smilingly. "You know, Mrs. Gilbert, there never was a speech worth giving that wasn't prepared beforehand. Every word of that speech was written out and memorized verbatim."

"Then all those burning words were a sham, all that display of splendid passion a theatrical trick to save a man not worthy"—

"No, no!" he broke in eagerly. "All I said was true—true as life and death. And Bob—you don't know him. He is magnificent, worthy of"—

"Spare me," she impatiently interrupted. "I heard that once before—in your speech. I am frankly disappointed. I believed you a genuine master spirit, compelling us to see the truth. Now, I see you are only a clever actor, tricking us into ignoring the truth." She drew a deep breath.

"Please don't go yet," he begged. "I have something to say to you. Do you believe in pre-existences?"

"Decidedly not. I'm fairly healthy. And, besides, the present existence demands all my attention."

"What would you say if I were to tell you that although I have just met you and have seen you but twice before so far as I can remember I seem to have known you always?"

She shrugged her shoulders again, a fashion she had. "I'm sorry—you will forgive me, Mr. Remington?—I'm not deeply impressed—and a bit incredulous."

"I didn't expect you to be impressed," he answered quietly, "and I'm not proposing—yet. But, Mrs. Gilbert"—his head went up, eyes flashing—"I'm not a sentimental fool. I am to be taken seriously."

"Why don't you go on the stage?" she fleered.

Paul looked at her uncertainly for a moment; then his gravity was cast aside as a cloak. He made some inconsequent answer and promptly led the talk into other and lighter channels, whither she followed him carelessly. She was not quite free from the spell he had woven about her during his speech. Something in the man broke down her habit of cold indifference to men, and put her on her mettle. She strove to meet his occasional witty sallies in kind, sometimes with a success that delighted them both. Once, when their badinage assumed a more personal tone, she protested.

"We're talking as though we were old friends," she said.

"Of course," he responded calmly, "we are. That was written long ago."

"You have many friends?" she queried curiously.

"I have been lucky in the matter of friends."

"And do you give them all the same romantic appreciation and return you professed for Mr. McAdoo, or was that part of the play acting too? I can't see what you find in common with one who, my brother tells me, is typical of the very worst in our politics."

"I forgot you are of the enemy," he laughed and added more soberly: "Your brother is wrong. There may have been regrettable things in Bob's earlier career. But in the six years I have known him I have seen little of the dirty politician. His victories have been won chiefly by his courage and resourcefulness and the fact that men, whether they like him or not, instinctively trust him and follow him. If he has resorted to questionable tactics it has been only to meet similar methods of the opposition. And his victories have been very much to the advantage of this city."

"And to the advantage of his loyal friend, I suppose," she suggested inquiringly. "You are no doubt—I'm very ignorant of politics—some one

SHE STOPPED SUDDENLY, AND BOTH LOOKED UP STARTLED

very important, a high officer, congressman, at least?"

"Oh, no. I'm only a senator of the common or garden variety, a very unimportant member of our state legislature."

"While he has become boss," she added. "It seems"—

"Don't, Mrs. Gilbert, I beg of you," he interrupted gravely. "It would be disloyal for me to listen to such suggestions even from you. The least I can do is to trust him. I could fill a higher position, and I often chafe over my slow climb. If I were to insist he would help me to the best in his power to give. But his judgment and his heart are to be trusted. You shall know him, and then you will understand why I trust him so absolutely."

"Thank you, no!" she said indifferently. "I approve of your loyalty, of course. But I saw your friend this afternoon, and, frankly, I don't think I should like him. I don't care to meet"—

She stopped suddenly, and both looked up startled, feeling another's presence. It was Bob who had come into the box, unnoticed by them. To both Paul and Eleanor it was as though a cloud had passed across the face of the sun.

There was an awkward pause while Bob, standing motionless in the rear of the box, looked steadily at Eleanor with coldly hostile eyes. And Eleanor, startled, but not disconcerted, returned his with a glance into which she strove to put amusement.

Paul sought to take into his hands what threatened to be a situation.

"It's fate, Mrs. Gilbert," he said, with a laugh which he tried to render easy. "Let me present our next mayor. Mrs. Gilbert, Bob, has just avowed her alliance with the enemy. We must convert her."

"Why?" Bob answered crudely, without changing his regard.

And somehow, as he said it, Bob's monosyllable carried a sting far sharper than its crude surface irony. It put her strangely on the defensive, and theretofore, with men, Mrs. Eleanor Gilbert had always been mistress of the situation. She tried to answer with indifference.

"You have so many enemies that one more or less cannot disturb you."

"I have many."

"And the habit of beating them, I believe?"

"I believe so," he answered steadily.

"But Bob doesn't make war on women," Paul interrupted with nervous eagerness.

"Too small game, I suppose," she said with the mocking upward inflection that had so often put men to flight.

"It has never been necessary," Bob responded, unmoved by her sarcasm.

And Eleanor, beaten, gave up the battle of eyes. Yet there was defiance in her laugh as she said:

"Mr. McAdoo would be as merciless to a woman as to any other enemy, I fancy. But I must go."

This time Paul did not protest.

The two men followed her silently out of the theater to the street. As she was about to step into the automobile she gathered her courage for a last effort.

"It has been a very interesting afternoon. I thank you—both." She gave Bob a fleeting, mocking look and turned to Paul. "Come and see me, Mr. Remington. We will discuss politics. Good afternoon, Mr. McAdoo." And she was rapidly whirled away.

Paul drew a deep breath. "I don't see why you and she don't hit it off better. She's wonderful."

"She's the devil!" Bob growled.

Paul did not answer this outburst.

"Let's have a drink," he suggested. "I'm limp as a rag. You've got to break over this time, old man."

Safe in the seclusion of the hooded automobile, Eleanor Gilbert was repeating half in amusement, half in resentment:

"What a man! My dear, you caught it that time. And you deserved it. What a man!"

She did not refer to Paul.

(To Be Continued.)

MATCHMAKERS.

When Cupid's arrow has found its mark
And in your heart has kindled the spark
Youll begin to spoon
But pretty soon
You'll be thinking of Shirley & Johnston.

If the little god's dart has found its home
And your mind's made up man should not live alone
While you contemplate
Your ideal mate
You'll be thinking of Shirley & Johnston.

When you've managed at last to screw up your pluck
And resolved at length to try your luck
When from your lips
The question slips
You'll be thinking of Shirley & Johnston.

When she's whispered yes and you've learned your fate
And you're asking friends to congratulate
When the bird is caught
And the diamond bought
You'll be thinking of Shirley & Johnston.

When you've reached the point where with love confessed
You are both of you planning to make your nest
Eve the parson with glee
Can pocket his fee
You will go to see Shirley & Johnston.

In your elegant villa or cosy flat
Your wise little wife then will tell you that
Wherever you'd sought
You couldn't have bought
So well as at Shirley & Johnston's.

—ROBT. P. PENTECOST.

Shirley & Johnston
Babcock Building

"ECONOMY" The Buy Word

For the most perfect preserving jar made.

Try a dozen of these jars to finish your preserving season. Next year you'll be so pleased with them that no other jar will just suit.

Special Tomato Cans of heavily plated tin, the very thing for canning that most delicious vegetable. Price per dozen cans, ready to use, 60 cents.

WATCH FOR OUR FREE COUPON AD.

During our Demonstration Week of the Caloric Fireless Cooker we will give you a handsome menu book free for one of these coupons. Every housewife should have one. Watch for the coupon ad.

DEMONSTRATION WEEK—SEPTEMBER 11 TO 16 INC.

A. M. GRIFFEN CO.
119-123 East Front St., Plainfield, N. J. Two 'Phones, 6-214

GO TO
GEORGE A. SCHEELEIN & CO.'S
for Fresh Jersey Meats and Poultry; also Fresh Jersey Vegetables. Extra Low Prices for Cash.
104 North Av., cor. Park. Tel. 463-R

A large assortment of LION SHIRTS at $1.00
A large assortment of HOSIERY for Men, Women and Children at
Putnam & De Graw's

VIEBROCK'S GROCERY
(FORMERLY R. W. BARNES)
217 PARK AVENUE
Fruits, Vegetables, Delicatessen, and everything found in a well stocked Grocery Store. Prompt service, prices reasonable.
'Phone 1519-W HENRY VIEBROCK

Shirt Sale---Cluett Shirts
$1.50 at $1.25 $2.00 at $1.50
Straw Hats $1.25
119 Park Ave. J. R. Blair

TRY A PRESS WANT AD.

HOTELS.

WHEN IN PLAINFIELD, N. J., STOP AT
The QUEEN CITY HOTEL
All Newly Furnished. A la Carte Service Unsurpassed.
P. FLOERSCH, Prop.
W. M. FLOERSCH, Mgr.

HOTEL WALDORF
EAST FRONT STREET.
HENRY WINDHAM, Prop.
Gottfried Kruger's Extra Beer on draught. Imported Wines, Liquors and Cigars. Hotel accommodations and private Dining-Rooms.

G. J. WEINMAN
CAFE
213 Park Ave., Tel. 1527

HOTEL KENSINGTON
NORTH AVENUE
UNDER NEW MANAGEMENT
HOUSE THOROUGHFY RENOVATED
SUNDAY DINNER From 12:30 to 2 P.M. 50c

YOUR DULL Headaches

Probably come from overstrained eyesight. Nine-tenths of the headaches are the direct result of eye-trouble. Bring those troubles to us and let us prescribe for you.

All work guaranteed.

FREE EXAMINATION BY
Stiles & Co.
PHILADELPHIA EYE SPECIALISTS
at 107 East Front Street, Every Thursday.
Hours 11:15 a. m. to 5 p. m.

New Jersey Civil Service Examination

(Open to Male Citizens of the State of N. J. Only)

to be held on Monday, September 11, 1911, for the position of

SERGEANT-AT-ARMS
PLAINFIELD DISTRICT COURT.

Salary: About $40 per month in court attendance and fees for service of papers.

Applications properly executed will be accepted up to noon, Thursday, September 7, 1911.

For further particulars address Gardner Colby, Chief Examiner, State House, Trenton, N. J. 8 19 3oaw

NOTICE AND ATTACHMENT.
Union County Circuit Court.

F. L. C. Martin Automobile Company, Plaintiff, vs. William H. Cooper, Defendant. } On Contract In Attachment Notice

Notice is hereby given that a Writ of Attachment *t the suit of F. L. C. Martin Company against the* rights, credits, moneys and effects, goods and chattels, lands and tenements of William H. Cooper, a non-resident debtor, for the sum of Seven Hundred and Sixty-two Dollars and Seventy-nine Cents, issued out of the Circuit Court on the eighteenth day of July, A. D., Nineteen Hundred and Eleven, returnable on the Second Day of August, 1911, has been served and duly executed and was returned on the second day of August, A. D., Nineteen Hundred and Eleven, by the Sheriff of the County of Union and State of New Jersey.

Dated, August 12, 1911.

James C. Calvert, Clerk.
Rene P. F. VonMinden, Attorney. 8 12 5s

J. HIMMELFARB

Ladies' Tailor and Dressmaker
begs to announce that he has reopened his establishment at
Nos. 309-311 New St., near Truell Court,
where he will be pleased to meet and serve his former customers and the general public. Prices reasonable. Workmanship guaranteed. Telephone connection.

JOS. F. BURKE
718 Monroe Ave. Tel. 145-R
Successor to Mrs. John Brown
General Contractor and Grader
Cesspools and Vaults Cleaned
Satisfaction Guaranteed.
Positively the only oderless Excavator in the City.
Estimates cheerfully given.
Leave orders at
J. T. Vail's, North avenue, 'Phone 204.
Postoffice Box 718.
For prices address
FRANK BURKE, Manager,
825 W. Third St. Tel. 1306-W

WALKS
We Construct Them
Trap Rock, Cement
Experience
R. G. BUSH
Tel. Con. 743-5 South Ave

Advertised Mail Matter

E. H. Bird, P. M.

Plainfield, N. J., Sept. 4, 1911.

Boise, Mr.&Mrs. H.	Maxwell, Mrs. L.
Brooks, Mrs. L.	Marshall, Mrs. A. B.
Bellis, Master R.	Moody, Mrs. L. P.
Brown, Mrs. May	Pierce, Jas. E.
Brown, Miss H. E.	Pearson, Mrs.
Bowers, Mrs. Sam.	Miller, Miss F. G.
Bolles, Mrs. F. F.	Opawa, Miss A.
Biggs, Mrs. Frank	Ohlson, Mrs. L. D.
Cross, Mrs. Jennie	Pres. C. E. Society, Cres. Ave. Pres. Church
Cephas, Mrs. Sarah	Plainfield Gt. Co.
Catto, Miss Mar.	Parker, Mrs. Sussie
Cook, Mr. C. C.	Palmer, Miss
Clark, Miss Mary	Quick, Sam
Crote, Josephine C.	Rodoff, Mr. Frank
Doty, Mr. F.	Reid, Mr. John C.
Emmons, Mr. Fred	Randolph, Miss A. M.
Field, Miss K. W.	Sables, Green
Guongo, Mr. Ales.	Sturges, Hon. S. P.
Hugs, Miss A.	Sandhew, Mrs. G.
Hay, Mrs. E. J.	Saunders, C. J.
Hamilton, W. P.	Schwarz, Mr. Arthur
Hyde, Dr. Geo. B.	Sunday, Mr. A.
Irving, Mrs. F. D.	Stuart, Mr. W. H.
Jones, Miss Henriet.	Shay, W.
Johnson, Mr. J. E.	Stern, Miss May
Jones, Miss Mary M.	Taylor, Mrs. Haddie
Jefferson, Mr. Wm.	Whitford, Miss B.
Jaggard, Mr. D. D.	West, Miss Maud
Jacobs, Mrs.	Wright, Mr. W.
Jacobsen, Miss A.	Ward, Esq., E. G.
Kimm, Miss Julie	"W," 18 Babcock Building
Lansing, Miss A. W.	Young, Mrs. R.
Lewis, Mrs. Fred	
Lenord, Mrs.	
Long Bros.	
Morse, Miss S. R.	

"Please say advertised."

Fresh Killed Poultry and New Laid Eggs.
OUR FRESH KILLED BROILERS and SPRING DUCKS are now ready for market. For QUALITY & PRICE they cannot be surpassed. Ask for prices. Our NEW LAID EGGS cannot be surpassed, either in FRESHNESS or FLAVOR, because no eggs are over three days old when delivered, and because our HENS are kept in a sanitary manner and DO NOT RUN AT LARGE. We deliver Tuesdays and Fridays. A trial is solicited. Drop us a card to call.
Grace Poultry Farm
Somerville, N. J.

J. C. POPE & CO.,
INSURANCE AGENTS
110 E. Front St. Plainfield, N. J.

Hodge's Pharmacy.
Y. M. C. A. Building.
BELLE MEAD SWEETS.
Telephone 42.

—Try our printing. Prices right.

How Much Do You Allow Yourself for "spending money" every week? Whether it is a large or small sum, you certainly can spare something for life insurance. As little as three cents a week will pay for a policy in

THE PRUDENTIAL HAS THE STRENGTH OF GIBRALTAR

The Prudential

"Easy-to-Pay-For Life Insurance."

Assets $3,700,000.00.

"The Bank that pays 4%"

SECURITIES HELD IN TRUST

We will hold your stocks, bonds, mortgages, and other securities in trust and will collect interest, cut coupons, renew insurance, and attend to all necessary details for a nominal commission.

We are already serving many of our customers in this manner. May we serve you also? Our Officers will be glad to talk with you on the subject.

THE PLAINFIELD TRUST COMPANY

LIBERAL INTEREST PAID ON DEPOSITS

4% on SAVINGS ACCOUNTS

3% on CHECKING ACCOUNTS of $500 or more.

CITY NATIONAL BANK

Capital - - $150,000.00
Surplus and Profits - 280,000.00
(all earned)

PERSONAL.

David Bodine, of the borough, is visiting relatives at Quakertown.

Miss Bird Embler, of New York, is the week-end guest of Miss Mary Leveridge, of Sherman avenue.

Mr. and Mrs. Charles H. Hall, of 917 Watchung avenue, are parents of a girl born to them recently.

Miss Marjorie J. Horr, of Ithaca, Mich., is visiting her cousin, Miss Lucile Ewart, of Fairview avenue.

Charles W. Leveridge, of Sherman avenue, is entertaining his nephew, W. J. Leveridge, of Houston, Texas.

Arthur Perrin, of Grandview avenue, has returned from a two weeks' vacation, which he spent in Asbury Park.

Mr. and Mrs. William B. Marchant, of East Second street, have gone for a vacation trip to the Delaware Water Gap.

Miss Laura Warnock, of Craig place, is spending the week-end visiting Mrs. W. J. Counihan, of New York city.

Eden H. Bennett and family, have returned to their home on Grove street, after spending some weeks at Manasquan.

Mr. and Mrs. James W. DeGraff and family, of Central avenue, have returned from their summer home in the White Mountains.

Mr. and Mrs. Edward A. Laing and Mr. Laing's sister, Miss Ethel Laing, of this city, have returned from a delightful trip to Nova Scotia.

Albert Coddington, of Sandford avenue, is home from Maine, where he has been spending the summer. He will return to Cornell University in the fall.

Freeholder and Mrs. J. Hervey Doane, and family, of East Seventh street, returned today from Nova Scotia, where they have been sojourning for sometime.

Miss Edna Garretson, who has been visiting her grandparents, Mr. and Mrs. James Garretson, of Sherman avenue, for the past two months, has returned to her home in Philadelphia.

—For the afternoon and evening trade, Neuman Bros. will receive this afternoon a shipment of fancy canning and table peaches, white and yellow fruit, which will be offered at reasonable prices.

THE STATE TRUST COMPANY

CAPITAL $100,000.00.

3% interest paid on Checking Accounts.
4% interest paid on Special Department Accounts.
Safe Deposit and Storage Vaults of a most modern type.
Acts as Administrator, Executor, Guardian, Trustee and in all fiduciary capacities.
Write for new map of Plainfield, which will be mailed to any address on request.

ABRAMS' New Shoe Store
ESTABLISHED 1891

Special School Shoes

OUR stock of school shoes this season is most complete in every detail; for today, Saturday and Monday we have reduced the prices on Boys' and Girls' School Shoes, to give you an opportunity to get acquainted with the new store.

Women's Shoes $1.95

Twenty-four different styles, made of gunmetal calf, vici kid, tan calf, patent coltskin and velvet; button, blucher or lace styles; high or regular cut; the best shoe value in the city; a pair.....$1.95

Several other bargains displayed on tables in the rear of store.

M. ABRAMS

229 TO 233 WEST FRONT ST., PLAINFIELD.
Branches: Trenton and New Brunswick, N. J.

AMUSEMENTS.

PROCTOR'S

BIJOU DREAM.
ALWAYS COOL & COMFORTABLE
THE BEST REFINED VAUDEVILLE
Entire Change Monday and Thursday
TODAY'S PROGRAM
Penfold Trio, character entertainers; Five DeWolfs, in a musical comedy, "The Fresh Air Fund;" Margaret May & Co., sketch, "Jim and Ann's Baby;" Jim Reynolds, 15 minutes of Broadway Patter.
Matinee daily—Prices 10c, 15c, 25c.

THOMAS' INJURIES MAY PROVE FATAL

Henry S. Thomas formerly employed as a reporter on the Courier-News and well-known here as a recorder in the borough under the administration of Mayor John F. Wilson, attempted to commit suicide Thursday morning and is in a critical condition in the Jewish Hospital in Philadelphia. In company with Dr. F. C. Low, of High Bridge, where Thomas lived, the latter was on his way to a Philadelphia hospital to have his leg amputated for a trouble of long standing. When the train was nearing the Quaker City, Thomas went to the platform of the coach in which he was riding and according to a trainman deliberately jumped from the cars.

Arrangements had been made several times for Thomas to undergo an operation, but each time he refused. Finally Dr. F. C. Low, who had become greatly interested in the man, persuaded him to go to the hospital and the two men left for Philadelphia Thursday morning. It is believed that the thoughts of the operation so upset the man's mind that he was led to try and take his life.

After Thomas had jumped, the train was stopped and Dr. Low and the trainmen found the man alongside the tracks in a dying condition. He was taken as quickly as possible to Philadelphia and admitted to the Jewish hospital, the one nearest the Reading Terminal. He was still alive this morning, but no hope is held out for his recovery.

Thomas worked for the Courier-News, when F. W. Runyon was the owner, and at that time he was appointed borough recorder by Mayor Wilson. After leaving here he took a position on the Elizabeth Journal, and later went to High Bridge, where he was employed on the Hunterdon County Gazette. He was also justice of the peace at High Bridge. He had an affection of the leg, said to be incurable. He made many friends at High Bridge and was generally well thought of by the people at that place. He has few relatives.

Dr. and Mrs. Norman Probasco, of Seventh street, are stopping at Atlantic City, where Dr. Probasco is recovering from a recent severe illness.

PLAN POULTRY SHOW FOR UNION COUNTY

Boosting the annual poultry show of the Union County Poultry Association, which will take place in Elizabeth November 9, 10 and 11, by offering a $50 cup for the best Orpington in the exhibition, Percy A. Cook, of Scotch Plains, who gave an address on Orpingtons at the meeting of the association in its rooms in the Courthouse there, gave impetus to the procuring of what it hoped to be a long list of special prizes for exhibitors. Prior to last night there had been nothing of a definite nature arranged with regard to the annual exhibition, but after the dates had been fixed by general discussion, a committee of seven was named to assume charge of all arrangements and details of the exhibition.

This committee is made up of George J. Cook, S. P. Savage, E. B. Kingsbury, L. J. Richards, H. V. Van Doren, F. P. Sumner and Fred Blackwell. This committee will decide where the exhibition is to be, will arange for prizes, in fact, will perfect the details ofr the exhibition.

Instead of being confined to members of the poultry association, this year's exhibition is open to anybody in Union county who wishes to show birds, but special prizes will be awarded only to members of the association. The only special cup thus far listed is that offered by Mr. Cook, but the poultry fanciers are in hopes that the business men will fall in line with offers of trophies as specials. In the business session it was reported that forty-three book have been added to the library, making a total of sixty-five volumes. Twelve new members were admitted, increasing the membership to seventy. The association is outgrowing its quarters rapidly, and if the membership keeps on increasing to the same ratio as shown by the records of the last year, new rooms will have to be obtained.

The meeting was attended by fifty members and when President Sumner called the members to order vacant seats were at a premium. In introducing Mr. Cook, he was described as an authority on Orpingtons, his father being the originator of the breed, and one of the best known poultry fanciers in the country. In his address Mr. Cook told of the good points of the breed, its origin, and gave a description of the crosses which his father produced and his methods. He gave a general discussion on the diseases of poultry and their prevention and told of the many appliance used by poultrymen and the work of each in the breeding of poultry and in the prevention of disease. At the end of his address he was questioned by the members, giving advice from his experience, the meeting being closed by an unanimous vote of thanks to Mr. Cook for his efforts and address.

Somerset C. E. Convention.

The Somerset County Christian Endeavor convention will be held in the Congregational church, Bernardsville, next Wednesday, September 13. State President J. T. Sproull will make the chief address. Arrangements have been made to serve luncheon to the delegates. The county officials hope to make this convention the best yet held.

Commission League Reports.

Rahway, Sept. 9.—The Commission Government League of this city held a meeting in the Y. M. C. A. parlors Thursday night and heard reports of the campaign to secure signers to petitions for an election under the Walsh act.

—Advertise in The Daily Press.

At Last--
The VIRTUOLO

SUPPOSE the leading piano dealer in your home town were an old friend of the family.

Suppose he 'phoned you enthusiastically that he had just received a new kind of player piano—the Virtuolo—and that he was sending it to your house to try, just to see what you think of it.

Suppose, after dinner, you draw the seat up to the Virtuolo and insert a music roll—a piece you always like to hear played brilliantly.

Suppose you run the roll through just once, to get the purpose of the simple buttons under your left hand, that govern the volume of sound and bring out the melody above the accompaniment, and also to get the "hang" of the little lever in your right hand that governs the time of the piece—fast or slow.

Suppose you then start the roll through again, and you find yourself bringing out the music with all the inspiration and feeling you would throw into it if you could play masterfully by hand, forgetting all about the way you do it.

What happens? You suddenly discover that the piano means as much to you as to any trained pianist—that your finger touch on the buttons is **instinctive**—that playing beautifully is second nature to you.

We've been supposing, but the above is practically what will happen if you will let us send you a Virtuolo player piano on trial.

We want you to hear yourself play with inspiration—**instinctively**—on the Virtuolo in your own home, free of any purchase restrictions, without any agreement on your part to keep it unless you decide it is what you want.

HALLET & DAVIS PIANO

The Hallet & Davis Piano Company has been manufacturing fine and well-known pianos in Boston for over seventy years. We have spent a fortune bringing this advanced type of player piano to perfection. The Virtuolo is made in our $500,000 model "daylight" factory in Boston. We offer it in the Hallet & Davis Piano at **$700** in a special mahogany Colonial case. At **$775** in a refined Arts & Craft design. Also in the Conway Piano at **$575** in a chaste design walnut or mahogany case.

We make special easy terms of payment as low as $15 monthly. Pianos and ordinary player pianos taken in exchange at fair values. Our reliable, fully guaranteed Lexington player piano is sold at **$450** and **$485**, on terms as low as $12 monthly.

THE FREE "INNER BEAUTY" BOOK

Tells all about the Virtuolo and things about Music and its **Inner Meaning** that you may not know.

HALLET & DAVIS PIANO COMPANY
Established 1839.
170 EAST FRONT ST., PLAINFIELD, N. J.

Without obligation on my part, please send me full information about your Free Home Test Plan on the Virtuolo; also copy of "The Inner Beauty."

Name.....*Street Address*.....

City and State.....

AMUSEMENTS AMUSEMENTS.

Plainfield Theatre
Tonight at 8:15 Don't Miss It
BILLY B. VAN
and the BEAUMONT SISTERS in an original Musical Comedy entitled
"A Lucky Hoodoo"
50—Company of—50 Prices 25c, 50c, 75c, $1

Monday, Sept. 11—One Night Only
ELSIE JANIS
in Charles Dillingham's New Musical Comedy Success
"THE SLIM PRINCESS"
Book by Henry Blossom, from George Ade's Famous Story
Music by Leslie Stuart, Composer of "Florodora"
COMPANY OF 80 PEOPLE
SUPERB PRODUCTION FROM THE GLOBE THEATRE, N. Y.
PRICES—25c, 50c, 75c, $1.00, $1.50, $2

One Night Thursday, Sept. 14 Geo. W. McGregor & Co. Present Augustus Thomas' Greatest Play
"THE WITCHING HOUR"
Prices 25c, 50c, 75c, $1, $1.50 SEATS NOW SELLING

BROKAW'S CREAMERY.

No need to complain of getting poor butter or cream—go to Brokaw's and get his own make, which is always fresh and good. Our specialties are Fresh-made Butter, both salted and unsalted, Rich Milk and Cream, positively Fresh Eggs and everything in the dairy line. The only place in the city where these goods are made on the spot. Call and see our plant and witness the process.

TEL. 293-W 186 E. FRONT STREET

SEPTEMBER ELEVENTH.

1814—Commodore Thomas Macdonough's brilliant naval victory on Lake Champlain, defeating a British squadron.

THE DAILY PRESS.

THE WEATHER.

Showers this afternoon; cloudy tonight and Tuesday.
Max., 85; Min., 62.

Established May 10, 1887. PLAINFIELD, NEW JERSEY, MONDAY, SEPTEMBER 11, 1911. Two Cents a Copy—$5 a Year.

REGISTRATION DAY

To Vote at Primaries One's Name Must be on the List Tomorrow.

TO NOMINATE THE CANDIDATES.

Polling Places, Hours and Boundaries in City and Borough—What the Law Prescribes.

To cast his ballot at the primaries for the selection of candidates on September 26, the voter's name must be on the registry list tomorrow. That's the last day to register for the primaries and the polls will be open in both city and borough from 7 o'clock in the morning until 9 o'clock at night. Personal registration is mandatory under the Geran law. If the voter is in doubt as to where he votes and in what district he resides, he will gain the information from the following:

Following are the polling places:

FIRST WARD:
First District: At No. 138 North Avenue.
Second District: At rear room of store No. 300 East Front street.
Third District: At 545 East Third Street.
Fourth District: At No. 249 Johnston Avenue.

SECOND WARD:
First District: At No. 319 Watchung Avenue.
Second District: At 833 Webster Place, garage.
Third District: At No. 420 Richmond Street.
Fourth District: At No. 1103 South Avenue.

THIRD WARD:
First District: At No. 440 West Fifth Street—Barn.
Second District: At Fisk's Barn on Arlington Avenue, between Seventh and Eighth Streets.
Third District: At Neuman's Barn, corner Spooner Avenue and Essex Street.
Fourth District: At No. 937 West Fourth Street, room in rear of store.

FOURTH WARD:
First District: At No. 202 West Second Street.
Second District: At No. 211 Liberty Street.
Third District: At No. 205 Grant Avenue.
Fourth District: At No. 1217 West Front Street.
Fifth District: At No. 921 West Third Street.
Sixth District: At No. 316 Lyman Place.

Following are the polling districts' boundaries:

FIRST WARD:
First District: Park Avenue, C. R. R. of N. J., Washington Street, East Front Street, Elm Place, Green Brook, Somerset Street and Front Street.
Second District: Elm Place, East Front Street, Washington Street, East Third Street, Richmond Street, Norwood Avenue, Green Brook.
Third District: Norwood Avenue and Richmond Street, East Third Street, Washington Street, C. R. R. of N. J., Berckman Street, East Front Street, Farragut Road, Green Brook.
Fourth District: Farragut Road, East Front Street, Berckman Street, C. R. R. of N. J., Terrill Road, Green Brook.

SECOND WARD:
First District: Park Avenue, Cedar Brook, Watchung Avenue, Franklin Place, East Seventh Street, Washington Street, C. R. R. of N. J.
Second District: Park Avenue, the city line, Putnam Avenue as extended and opened, Franklin Place, Watchung Avenue, Cedar Brook.
Third District: Washington Street, East Seventh Street, Franklin Place, Putnam Avenue, Berckman Street as projected and as opened, C. R. R. of N. J.
Fourth District: Berckman Street as opened and as projected, Putnam Avenue as extended, the city line, C. R. R. of N. J.

THIRD WARD:
First District: Park Avenue, West Seventh Street, Plainfield Avenue, West Fifth Street, Liberty Street, West Fourth Street.
Second District: Park Avenue, City Line, Plainfield Avenue, West Seventh Street.
Third District: West Fourth Street, Grant Avenue, City Line, Plainfield Avenue, West Fifth Street, Liberty Street.
Fourth District: West Fourth Street, City Line, Grant Avenue.

FOURTH WARD:
First District: Somerset Street, Front street, Park Avenue, West Fourth Street, New Street, West Front Street, Washington Avenue, Green Brook.
Second District: Washington Avenue, West Front Street, New Street, West Fourth Street, Plainfield Avenue, West Front Street, Giraud Avenue, Green Brook.
Third District: Giraud Avenue, West Front Street, Plainfield Avenue, West Fourth Street, Grant Avenue, West End Avenue, Green Brook.
Fourth District: West End Avenue, Grant Avenue, C. R. R. of N. J., to City Line, West Front Street, Jefferson Avenue, Green Brook.
Fifth District: West Fourth Street, Monroe Avenue, as opened and as extended, C. R. R. of N. J., Grant Avenue.
Sixth District: Monroe Avenue as opened and as extended, C. R. R. of N. J., City Line, West Fourth Street.

All boundaries are understood to be the center line of the streets named.

First registry day is Sept. 12th from one to nine o'clock p. m., on which day all voters shall appear in person before the Board of Registry and Election and register in order to vote at the ensuing Primary Election. Voters not registered on Sept. 12th can only register Sept. 26th and Oct. 24th for the general election Nov. 7th, and cannot vote at the primary election.

Borough Clerk Martin today issued this notice:

Notice is hereby given that a Primary Election will be held on Tuesday, September 26th, 1911, from 7 A. M. to 9 P. M., in the Borough of North Plainfield, to select candidates for the offices of State Senator, Member of Assembly, Mayor, two members of the Borough Council, Constable, Member of County Committee from each election district.

The Board of Registry and Election will meet at the places and on the days designated herewith between the hours of 1 and 9 P. M.

September 12th, 1911—First Registry day for Primary from 1 to 9 P. M.

September 26th, 1911—Registry day for General Election only and Primary day from 7 A. M. to 9 P. M.

The boundaries of the election districts are as follows:—

October 24th, 1911—Registry day for General Election from 1 to 9 P. M.

Section 2. The First election district

(Continued on page 4.)

YOUNGSTERS COMPETE ON THE PARKER FIELD

The first track and field meet that has been held on the new Parker Field was run off there Saturday morning and afternoon, the affair being closed to the playground boys of this city. Thirty ambitious youngsters were entered in the various handicap events, there being two classes, one for boys under thirteen years of age and one for those beteen and sixteen. A spirit of competition enlivened the meet and all the events were hotly contsted although no prizes were offered.

Craig Blair was the individual point winner, clearing up 31 points in the Senior events. He won the hot upt, the "100," the standing broad jump, the discus throw, the "400," and took second place in the running high jump, and the running broad jump. P. McDonough was the champion in the Junior events with nineteen points to his credit.

In the 100 yard dash Senior, Craig Blair easily ran away from the field and finished ten yards ahead of those who had received handicaps of etwo and three yards. Blair started from scratch. He also had an easy time of it in the 440 yard, starting off to a good lead and holding it to the tape.

The performance of Runyon in the running broad jump was perhaps the the best one of the day for the youngsters did the exceptionally good distance of sixteen feet, well beyond any of the jumps of his opponents. Runyon also excelled in the running high jump although in the standing broad, he was obliged to give over his jumping laurels to Craig Blair.

Charles R. Bostwick, the director of the field, was in charge of the meet and was well pleased with the spirit shown by the competing athletics. It is the intention of Mr. Bostwick to hold meets for the playground boys at monthly intervals this fall and next year.

The summary:

Senior Events.

Running High Jump—first, R. Runyon; second, Craig Blair; third, V. Crook.

Shot Put—first Craig Blair; second, R. Runyon; third, V. Crook. Distance 29 feet 4½ inches.

Running Broad Jump—first, R. Runyon; second, Craig Blair; third, H. Miller. Distance 16 feet.

Standing Broad Jump—first, Craig Blair; second, R. Runyon; third, V. Crook. Distance 7 feet 1¼ inches.

100 yard dash—first, Craig Blair; second, H. Miller; third, F. Bren-nan.

Discus Throw—first Craig Blair; second H. McDowell; third, V. Crook. Distance 25 feet.

440 yard dash—first, Craig Blair; second, H. Miller; third, V. Crook.

Junior Events.

50 yard dash—first M. Snyder; second, P. McDonough; third, J. Farrell.

Shot Put—first, P. McDonough; second, J. Wilson; Distance 15 feet 2 inches.

Standing Broad Jump—first, P. McDonough; second, M. Snyder; third, G. V. Vanderhoof. Distance 6 feet 4 inches.

Running Broad Jump—first, M. Snyder; second, P. McDonough; third, H. Loizeaux. Distance 11 feet 4 inches.

440 yard dash—first, M. Snyder; second, P. McDonough; third, M. Roddy.

Points (Seniors)—Blair, 31; Runyon, 16; H. Miller, 7; Crook, 5; McDowell, 3, Brennan, 1. (Juniors)—McDonough, 19; Snyder, 18; Wilon, 3; Farrell, 1, Loizeaux, 1; Vanderhoof, 1; Roddy, 1.

Chief Off for Convention.

Chief T. O. Doane left this morning for the west, and later he will attend the convention of the International Association of Fire Chiefs to be held at Milwaukee, Wis. At that time there will be a demonstration of automobile fire apparatus, which will attract the attention of fire fighters from all parts of the world. It was for this reason that the Common Council voted to send Chief Doane to Milwaukee.

Resume Excise Probe.

The May Grand Jury, adjourned from its special session in July, reconvened this morning at Elizabeth to continue its probe of the excise graft charges. Interesting developments are expected. Those who have been keeping in close touch with the matter declare that Commissioner Bye, naturally, must either be exonerated from the charges or indicted.

Donald Craig McCombe.

Donald Craig McCombe, the one year old son of Mr. and Mrs. William McCombe, of 40 Mariner place, died on Saturday after a short illness. The services will be held at the home of the parents this evening at 7:30 o'clock and the burial will be at Perth Amboy.

—"Caloric" Fireless Cookstove demonstration at A. M. Griffen Co. this week. Free cook book.

H. S. THOMAS ENDED HIS OWN EXISTENCE

Huntington S. Thomas, who was formerly employed here by the Courier-News as a reporter, and who received fatal injuries last Thursday morning, when he jumped from a train near Philadelphia, to which city he was going for an operation, died on Saturday in the Jewish Hospital, Philadelphia. As the manner of sustaining his injuries indicated suicide, the authorities in Philadelphia would not permit the body to be removed until after a coroner's inquest was held.

After the formalities of the law are complied with, the body will be sent to High Bridge, possibly sometime today, where the funeral service will be held. Arrangements have been made for burial at Clinton.

The friends of Thomas feel sure that the thought of an operation for the removal of his leg, which was afflicted with an incurable disease, led the man to attempt taking his life. He had frequently said that he would undergo the operation only to refuse when the time arrived. He was in the company of Dr. F. C. Low, of High Bridge, when he jumped from the train.

MRS. F.P. STORR DEAD AFTER LONG ILLNESS

Mrs. Frank P. Storr, aged about forty years, died yesterday morning at her home, 708 West Front street, following a long illness. She was first taken ill with the grip and later an abcess formed on the lung. The disease at first yielded to treatment and then Mrs. Storr suffered a relapse. A few weeks ago she went to Liberty, Sullivan county, New York, in the hope that the change would prove beneficial. It did not and she returned home about a week ago. She then failed rapidly until the end.

Mrs. Storr was the daughter of Mr. and Mrs. Winfield Schomp, on West Front street. She was born near Griggstown, coming to this city with her parents when a girl, and she continued to reside here. She was a member of Trinity Reformed church for a number of years and was very active in all the work there, being a teacher in the Sunday-school at one time, a Home department visitor, a member of the Ladies' Christian Work Society, and in other ways she gave much of her time to the work of the church. She had a genial disposition and a faculty of making friends. In her home she was a devoted wife and mother.

Mrs Storr is survived by her parents, her husband, two children, Marjorie and Harold Storr; also two brothers, Fred B. and Albert Schomp all of whom reside in this city. The funeral service will be held at the late home tomorrow afternoon at 3 o'clock. Rev. J. Y. Broek, pastor of Trinity Reformed church, will officiate.

REV. DR. A. E. KITTRIDGE AT CRESCENT AVE. CHURCH.

Rec. Dr. Abbott E. Kittridge, of New York, occupied the pulpit at the Crescent Avenue Presbyterian church yesterday morning and evening, delivering two sermons to large congregations. For many years he has been one of the leading ministers in the Presbyterian Church and his presence here attracted many of his friends, who were impressed with his earnest discourse. He has a fine delivery and has the faculty of holding the close attention of his hearers.

Dr. Kittridge will occupy the ame pulpit next Sunday and the following Sunday. It is expected that Rev. Dr. J. S. Zelie, pastor, will return home the first part of October.

Cow Caused Court Case.

Peter Shubert, of St. Mary's avenue, was arraigned in the city court this morning on complaint of Susan Orlack, of the same avenue, who claimed that Shubert's cow trampled the corn in her garden. The defendant promised to keep the animal tied and sentence was suspended by Judge William G. DeMeza.

Meeting at Grace M. E.

The second quarterly conference will be held in the Grace M. E. church tonight at 8 o'clock. Tomorrow night at 8 o'clock the Epworth League of the church will hold a corn roast on the lawn of C. E. Neier.

—The prices of peaches at Neuman Bros.' tomorrow will be 50c and 75c, $1.00, $1.25 and $1.35 per basket. There will be 175 baskets fancy yellow and white fruit for canning and preserving.

Freeholder and Mrs. S. P. T. Wilbur, of Westervelt avenue, have closed their summer home at Lake Hopatcong and returned to Plainfield.

SHOPLIFTERS BAND

As Women Prisoners Belong to Gang They Are Held in Heavy Bail Here.

HEADQUARTERS IN BROOKLYN.

Plainfield Police Learn Past of Those in Custody—No Bonds Produced and Pair Are Taken to County Jail.

That the police have made an important capture in the arrest of the two women shoplifters who were caught attempting to steal goods at the White Store in this city on Wednesday afternoon was learned yesterday when Detective Sergeant Flynn, went to Brooklyn and found that the prisoners are members of an organized gang of shoplifters with headquarters at 141 India street, Brooklyn. The women are now being held at headquarters under $1,000 bail each.

It was found on investigation in Brooklyn that the woman who gave her name as Annie Smith is really Kate Paslosky, a noted thief whose specalty is department stores. The other woman who posed as Kate Miller is Kate Butkuska and it is alleged that she is a pupil of the Paslosky woman in the art of shoplifting. The latter told the Plainfield police Saturday morning, that she was the wife of Henry Lopasky, who came to this city at that time and retained S. S. Swackhamer to defend the prisoners. It has developed that she is not Lopasky's wife although he has been living with him for some time.

Kate Butkuska's husband is now in Austria, where he is serving a prison sentence of twelve years. She lives while in Brooklyn, at 141 India street with the other woman, and it is believed by the police that the two are members of a gang whose headquarters are located at that address.

Both of the women prisoners have been arrested several times in New York State and once in Jersey City. On each occasion they have been working together and the Paslosky woman always does the talking for the two just as she has been doing here. At Rome, N. Y., they were taken into custody for shoplifting and within a few hours after their arrest two women who claimed to be their friends, came out to Rome and paid their fines of $40 and $30 each. When the women were once caught in Brooklyn, they gave their addresses in Jersey City and when the police investigated the place named they learned that no women of those names lived there but they found a lot of stolen goods. It was believed by the police that the women had given the address of the headquarters of another band of shoplifters with whom they had had a disagreement.

The local police learned from the Brooklyn authorities that the women's friends would go bail as high as 500 each to get them out but they did not believe that the yoculd get as much as $2,000.

The prisoners were taken to the Union County Jail this afternoon.

MISS ELSIE JANIS IN "SLIM PRINCESS" TONIGHT.

The most important engagement of the early season will be that of Miss Elsia Janis in "The Slim Princess" at the Plainfield theatre tonight. Miss Janis is one of the most distinguished—albeit she is the youngest of American actresses who have achieved stellar honors in the first class theatres of the Metropolitan cities. Though only 21 years old he has achieved a notable reputation during an active professional career, which began when she was barely ten.

In "The Slim Princess" Miss Janis has the most advanced and elaborate vehicle that she has yet undertaken and one which is said to afford ample opportunity for the display of her protean talents as comedienne, singer, dancer and music. Miss Janis will be supported by a company of 80 people including all the famous principal artists who had part in the long run at Mr. Dillingham's Globe theatre, New York, last season.

Fire Causes $150 Damage.

In some unaccountable way the motor in the sewage pumping station on Randolph road burned out yesterday afternoon, causing damage to the extent of $150. A telephone message summoned the chemical engine to the scene of the fire and it required several minutes to extinguish the blaze. Street Commissioner A. J. Gavett has notified the concern that installed the motor and electricians from the P. S. C. will inspect the plant today with a view to determining what caused the fire.

—Don't fail to visit the demonstration of the "Caloric" Fireless Cookstove this week at A. M. Griffen Co., 119-123 East Front street.

MR. KENYON GIVES BACHELOR DINNER

Jared Shotwell Kenyon, son of Mr. and Mrs. Burnett C. Kenyon, of West Seventh street, who will be married on September 19 to Miss Eleanor Woodward Gilbough, daughter of Mr. and Mrs. Lewis Gilbough, of Bayonne, gave a bachelor dinner at his home, Saturday evening, to his best man and ushers, who are all graduates of Cornell University, from which college Mr. Kenyon is also a graduate, Class of '09.

The best man will be Isaac B. Van-Deventer, of Cheyenne, Wyoming, and the ushers, DeWitt Clinton Grove, of New York; Victor Hammel, of Chicago, Ill.; Augustus Sloan, of Brooklyn, and George Horter, of Philadelphia.

The decorations consisted of scarlet salvia and white roses, Cornell colors. The centrepiece was formed by Mr. Kenyon's freshman cap and flowers, beneath which were concealed his gifts to his best man and ushers, which were scarf pins, set with sapphires, in an original design by Tiffany, and a check for $1,000 for the proposed bridegroom from his father.

SUNDAY SCHOOL SUPTS CHOOSE HALL AS HEAD

The Plainfield Sunday-school Superintendents' Association held an adjourned meeting in Vincent chapel of the First M. E. church yesterday afternoon to complete the organization by electing officers and consider other details. The association has been formed for the purpose of mutual benefit and co-operation on the part of the superintendents of the various Sunday-schools in the city and borough. The association will meet four times a year.

These officers were elected yesterday: President, George E. Hall; vice-president, F. E. Smith; secretary-treasurer, Harold Serrell. All superintendents and their assistants are eligible to membership. Later the president will appoint an executive committee of eight.

HOUSES NOT NUMBERED; OWNERS ARE SUMMONED.

The ordinance providing for the correct numbering of dwelling houses was enforced this morning when Charles H. Hand, D. F. Dugan, Frank L. C. Martin, W. S. Crook, T. A. Moore, and Leo Slonim appeared before Judge W. G. DeMeza in the city court for alleged violation. All pleaded guilty except Mr. Hand, whose case will come up tomorrow. Mr. Hand claimed that he should not have been summoned because it was not stipulated in the complaint which one of his houses was without its correct number. The court thought otherwise and put his case over.

The others promised to have the numbers corrected as soon as possible and sentence upon them was suspended.

INDUSTRIAL SHOW PLANS ANNONUCED.

Saturday, October 7 will be children's day at the Plainfield Exposition of New Jersey Industries and a *spectacle of the "Four Seasons"* by a delegation of the Boy Scouts in the "stadium" with the performances in the afternoon and evening. October 5 will be the New Jersey State day and it is expected that special excursions will be run to this city by the railroads in order to accommodate the crowds from the various cities and towns along the line.

A special meeting of the exposition committee will be called in the near future to arrange for details in connection with the automobile show, which will be held during the week.

Mrs. Minnie Suydam.

Mrs. Minnie Suydam, wife of Frazee M. Suydam, aged 45 years, died Saturday at her home in Oak Tree. Mrs. Suydam had lived in that place for many years. Her husband was well-known here as a milk dealer, which business he gave up sometime ago, that he might give all his time to farming. Mrs. Suydam had been ill for a number of weeks. She is survived by a husband and several children. The funeral service will be held at the late home tomorrow afternoon at 2 o'clock. The burial will be at Samptown.

Democrats to Meet Tonight.

Congressman William E. Tuttle, Jr., of Westfield; Robert C. Woodhouse, candidate for Assembly; Calvin E. Brodhead, candidate for sheriff, and John R. Connolly, of Elizabeth, who seeks an Assembly nomination, together with the local Democrats who seek office, will attend a meeting of the Plainfield Democratic Club, tonight, and discuss the political situation in the city and county.

STATE C.E. PRESIDENT AT A RALLY SERVICE

Under the auspices of the Christian Endeavor Society of the Netherwood Reformed church, a rally service was held at the church last night the chief speaker being J. T. Sproull, State president of the Christian Endeavor. There was a large attendance of Endeavorers and friends of the society. The service marked the resumption of activities for the fall and winter. Rev. Royal A. Stout, pastor, conducted the service, and a feature was the singing by the vested choir boys, under the direction of Horace J. Martin, Sr. As an offertory, John Patterson and Harry Christiansen sang a duet in a pleasing manner.

Mr. Sproull, who made the address of the evening, was introduced by Clarence LaRue. He spoke enthusiastically of the great Endeavor convention at Atlantic City in July, telling of the different speakers of prominence; also referring to their themes. He quoted Champ Clark's challenge to the Christian voters in politics, emphasizing the fact that the saloon-keeper is a better voter that anybody else, because he is "always on the job."

Mr. Sproull also referred to the address of President Taft in which he recognized the value of religious work. He spoke of "Father Endeavor" Clark's motto for the year, which is "Efficiency," and told of Rev. Dr. Shaw's statistical report in which he showed that the society is not a spent force. He said that 15,000,000 Endeavorers had gone into the larger work of the church, and there is now a total membership of 3,000,000.

Referring to what the Endeavorers have done during the past year, Mr. Sproull said that they had prevented the showing of the prize fight pictures taken at Reno. He closed his address with a stirring appeal to the members of the local society to do better work the coming year than ever before. On Thursday evening the society will hold a business meeting to plan for a peach festival to be held on the church lawn September 19.

P. S. C. GAS MEN NO MATCH FOR THE OFFICE MEN.

The local commercial office of the Public Service Corporation defeated a team from the gas works of the same company in a hotly contested baseball game on Lee's diamond at Scotch Plains Saturday afternoon. The final score was 15-11. Frank Evans twirled for the commercial office aggregation and held the opposing team safe throughout the entire game. Howard George did the receiving for Evans.

Terry and Montross were on the mound for the gas men but they were no match for the hard hitters from the office. "Con" Schoffer worked behind the bat for the gas artists, and caught a good game. After the contest the players were served with a bountiful repast by E. Y. Neighbor, of Timbo's.

Reunion of C. E. Delegates.

The Union county delegates to the Christian Endeavor convention at Atlantic City, will hold a reunion in the lecture room of Trinity Reformed church, Thursday evening, September 21, under the auspices of the church society. Supper will be served promptly at 7 o'clock, following which will include some reminiscences of July days at the shore and rehearsal of songs, choruses and State yells for use at the county echo meeting to be held in Elizabeth, Thursday, October 5.

Tells of Work for Children.

Rev. Gabriel Reid Maguire, pastor, was greeted by a large congregation at the Park Avenue Baptist church, last night, when he delivered a strong sermon on the topic: "The New Song." Following the sermon, Mrs. S A. Stelle, of the Home for the Friendless at Chattanooga, Tenn., spoke of the work being done there. The members of the church are greatly interested in this home, and frequently contributed barrels of clothing for the children.

Auto and Trolley in Collision.

Austen Carey, colored, chauffeur for Charles J. Fisk, and driving the latter's car, had a collision with a trolley car at Fourth street and Madison avenue, at 5 o'clock yesterday afternoon. Carey, who was accompanied by William Drake, of this city, was driving through Madison avenue toward Front, when the auto and car came together. The front axle of the machine was bent and the running beard of the trolley was damaged.

Planning for a Play.

The trustees of the City Union of the King's Daughters will meet at the home of Mrs. Anna Most, on Myrtle avenue, tomorrow afternoon at 3 o'clock to plan for the presentation here in October of "Red Riding Hood," by the cripples from the Children's County Home, at eWstfield.

ATTACK WATCHMAN

Three Italians Who Assaulted Factory Guard to be Arraigned Tomorrow.

VICTIM'S NOSE IS CUT OFF.

When Foreigners Stoned Windows Stebor Fired Revolver and They Pounced on Him—Prisoners All Young Men.

With his his nose cut off and his face smeared with blood as the result of the attack made upon him by three Italian, Antonio Stebor, a night watchman at the factory on North avenue, which was formerly occupied by the William H. Rogers Silverware Company, was taken to Muhlenberg Hospital shortly before mid-night Saturday and the three Italians, who are alleged to have made the fiendish attack, are now being held in the city jail awaiting a hearing before Judge William G. DeMeza tomorrow afternoon. Steber's nose was badly torn, the cartilage having been removed and only the bone left. It is believed that the assailant bit off Stebor's nose and did not cut it with a razor as was first supposed. The ragged condition of the wound indicates that the appendage was torn off by the teeth of the man who made the attack. The police say. The city prysician says that a razor was used.

Tomasco Brancagio, aged 20 years, of 1343 North avenue, who was arrested shortly after the attack, was taken to Muhlenberg Hospital yesterday afternoon and positively identified by Stebor as the man who jumped on him and tore off his nose. Andrew Nataluno, 24 year old and Frangcrea Martriano, 19 years old, both of whom reside at 1343 North avenue, were picked up and taken to police headquarters by Patrolmen Messler and Sweeney as soon as they arrived on the scene of the attack.

Stebor said when he was being taken to the hospital that three Italians came up to the factory at about 11:40 Saturday night and started to throw stones at the windows, of which they broke several. To frighten them away, he fired his revolver in the air but instead of being alarmed at the shot, the Italians jumped on him, took away his revolver beat him, and Brancagio pounced on him when he was lying on the ground and in some way tore off his nose.

Patrolman Messler and Sweeney heard the pistol shot and hurried to the scene of the attack. There they found Stebor lying on the ground in a pool of blood and the patrol wagon, which had been summoned by the watchman in a neighboring factory, arrived and Stebor was taken to the hospital. Mataluno and Martriano were loitering about in the vicinity of the factory and the officers placed them under arrest and took them to police headquarters.

After ascertaining where the prisoners lived, the patrolman went to the address 1343 North avenue and there found Brancagio, whom they also took into custody. None of the three men had anything to say regrading the affair but Stebor is certain that Brancagio is the man who tore off his nose.

Stebor will undergo and operation today. Dr. F. C. Ard stated that it would be necessary to cut away a large part of the skin on his forehead and then graft skin over the entire nose. The wounded man lives on George Street, is 38 years old and has a wife and nine children.

S. P. C. A. Gets Results.

Mrs. S. G. VanHoesen, special agent for the S. P. C. A., today received a letter from William Seton, of 558 West Fifty-eighth street, New York, notifying her that his horse which was complained of by Marion S. Meirs, of Boston, while in Newark, recently, had received treatment from John Ogle, a veterinarian of 1947 Broadway, New York, and was now perfectly well. Mrs. VanHoesen believes, since receiving the letter, that Mr. Seton was honest in his promise to properly care for the horse.

Resume Services.

Services were resumed at the Congregational church, yesterday. In the morning there was a communion service in charge of the pastor, Rev. C. L. Goodrich. Announcement was made that on October 1, there will be a Sunday-school rally. The midweek prayer-meeting will be resumed this week.

Druggists' Convention.

Thomas S. Armstrong, formerly president of the New Jersey Retail Druggists' Association, is attending the annual convention of the National Retail Druggists' Association at Niagara Falls.

—Free! A book of home menus at the demonstration of the "Caloric" Fireless Cookstove now being held at A. M. Griffen Co.

Important—This store opens daily at 8:30 a. m. and closes at 5:30 p. m., Saturday excepted. We hope our customers will not be inconvenienced and that they will govern their shopping hours accordingly.

A. E. Force & Co

"THE WHITE STORE"

WE GIVE S&H GREEN TRADING STAMPS

THE STORE THAT SAVES YOU MONEY.

Premium Parlor on 3rd Floor.

Special—This store will close Thursday afternoon. This will be the last Thursday this season that we close. We hope our patrons will do their shopping on Thursday forenoons, thereby shortening the hours of labor for our employes.

An EXCEPTIONAL BLANKET SALE

at just the time they are most wanted, when the nights are getting cool and you will want more bed covering. Here's a chance to supply that want at 1/3 less than they will cost you later.

WE BOUGHT DIRECT FROM THE MILL 500 PAIRS AT ONE-THIRD LESS THAN REGULAR PRICE and will offer them for sale this week at the following prices:

1.50, 1.98, 2.50, 2.98, 3.25, 3.50, 3.98, 4.50, 5.49, 5.98 and 7.50

These Blankets are all full 11-4 size, white with pink and blue borders, and greys with differet color borders. They will all be displayed on our aisle bargain tables so arranged that you can easily and quickly make your selection. We ask you to come in and look these wonderful Blanket values over--you will be amply repaid

THERE'S ALSO A LOT OF CRIB BLANKETS, IN WHITE, WITH FANCY EDGES, SIZE 36x50 INCHES. THESE ARE SECONDS, BUT YOU WOULD HARDLY KNOW IF YOUR ATTENTION WAS NOT CALLED TO IT; REGULAR VALUE $1.50; SALE PRICE, PAIR **85c**

LADIES' AND MEN'S UMBRELLAS

WE PLACE ON SALE 300, BOTH IN LADIES' 26-INCH AND MEN'S 28-INCH, FINE AMERICAN TAFFETA BLACK UMBRELLAS, ALL THE LATEST HANDLES, BOTH PLAIN AND FANCY; $1.25 AND $1.50 VALUES; SALE PRICE **98c**

THE TALK OF THE TOWN IS OUR OPTICAL DEPARTMENT

Our Offer to Examine & Test the Eyes Free

The services of our Expert Optometrist has certainly been taxed since opening our department

By the aid of the latest scientific instruments is a saving to you from $2.00 to $5.00 as charged by other opticians

Why Our Optical Department is a Success

Two reasons which cannot be matched

Eyeglasses or Spectacles, mounted in gold filled frames or mounts, including case and cord for $1

Eyeglasses, fitted with the celebrated Never-Slip gold filled finger nose piece, positively worth $5.00 ..... $2

"Square Pot" Boilers for Service and Heat

Boynton Square Pot boilers outlive the ordinary make by virtue of their superior construction and better materials. They give most heat because none can escape until its full duty has been discharged.

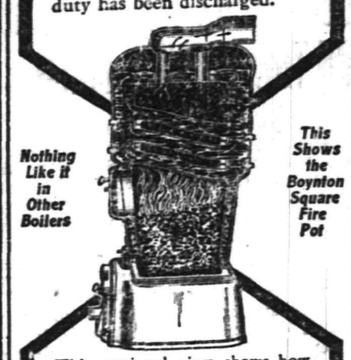

This sectional view shows how directly the fire comes in contact with interior water surfaces, thus giving rapid circulation with free steaming. It is equipped with the famous square fire pot, patented by the BOYNTON FURNACE CO.

This square pot increases the effective radiating surface 15%, which greatly mimimizes the cost of heating.

Ask your dealer; he can tell you more.

BOYNTON FURNACE CO.
37th St., near Broadway
New York

STEWART IN RACE TO FINISH HE SAYS

George J. Stewart, one of the Republicans in the field for the nomination for sheriff, is seeking a county office for the first time in his thirty odd years of active party work and as he puts it, "is in the race to the finish."

Born in Elizabeth over fifty years ago, Mr. Stewart has all his life been identified with the Republican party and has always been found in the forefront of the political battleground. For years he was active in party work in the Tenth ward, Elizabeth and more recently in the Twelfth. He bases his claim for recognition at this time on the work that he has done in the past and declares that if nominated and elected he will be his own man and responsible to no leader or set of leaders in the conduct of the office or in making his appointments.

A conductor on the Pennsylvania Railroad, Mr. Stewart has a wide acquaintance, throughout the county. Previous to filing his petition as a seeker for the nomination, Mr. Stewart has already made a thorough canvas of many sections of the county. Armed with stickers and placards announcing his candidacy, he will in the course of the next ten days make a second tripthrough the county to give the voters, as he naively puts it, "a chance to see and find out what kind of a fellow he is."

Six years ago, when Sheriff Kirkland was out for office, Mr. Stewart was urged by friends to make a contest, but declined. Again three years ago his name was mentioned for the office.

In discussing his candidacy today Mr. Stewart sair: "I have been a Republican all my life and have always been found fighting for the party and its candidates. I never held an elective office, although as everyone knows, I am a member of the board of elections. I have worked for many men of the party and my friends now have a chance to turn in for me and I believe they will do so. I have been partly over the county and the results of my trip are very gratifying to me. I have many friends in both parties whom I believe will stick by me in this fight and I am now in the game to the finish.

"Should I be nominated and elected I will be tied to no man or any set of men. There will be no one to say to me do this or do that. I always remember my friends but I never have nor never will be dictated to. I am for the party first and will always stand by it no matter what becomes of my candidacy. I do think, however, that at this time I have a very good right to go before the people of Union county as a candidate for office. I have been a faithful Republican and have never, until the present time, sought office, but have always yielded opportunities to men I considered had a beter right than I to run.

"If party loyalty counts for anything I feel that I will have the support of most Republicans. I number among my friends many good Democrats who have never held it against me that I have always stood by the Republican ticket from top to bottom. I am asking for votes now feeling that no one has a better right than I to a place on the fall ticket."

Mr. Stewart is a member of the Union County Board of Elections.

LOCAL AMUSEMENTS.

Miss Elsie Janis' forthcoming engagement at the Plainfield theatre tonight in "The Slim Princess" will doubeless attract the biggest crowd of the season. Miss Janis is always a warm favorite with Plainfield theatre-goers and those who enjoyed her cleverness and versatility in "The Fair Co-Ed" and in "The Hoyden" will all be anxious to see her as "The Slim Princess" in her newest musical comedy success of that title. "The Slim Princess" was written by Henry Blossom, the famous author of "The Red Mill" and "Mlle. Modiste" and the musical score is by Leslie Stuart, author of "Floradora." There are 80 people in the cast supporting Miss Janis, including Joseph Cawthorn and Julia Frary.

"The Witching Hour," Augustus Thomas' greatest drama, will be presented under the direction of George W. MacGregor & Co., at the Plainfield theatre Thursday night. There is little need to describe the nature of a play that ran for more than two years in New York and has been more discussed in newspapers and magazines than any other work from the pen of an American author. It is described as an especially powerful, virile and moving story, full of fine romance and showing the noblest side of human nature. The plot tells how a Kentucky gentleman gambler uses his rare mesmeric and mental-telepathis gifts to save a young man from the consequences of accidental murder. Mr. MacGregor's company has the endorsement of the author and is said to be entirely worthy of its task, than which there could be no higher compliment.

Jacob Becker was arrested in New York, charged with being concerned in the blowing up and burning of a German newspaper in Paterson.

Alanson Skinner, of the Museum of Natural History, of New York city, returned from a sojourn among the Menominee Indians, bringing many curios.

Central R. R. News Stands.

You can get it at the C. R. R. News Stands, both depots. Plainfield Daily Press and Elizabeth Journal on sale at both stands. Philadelphia Morning, Evening and Sunday Papers. Largest assortment of Magazines and Weekly Papers in the city. Back numbers procured. Brooklyn Papers, English Publications. Daily and Sunday Papers delivered. Orders left at stand receive prompt attention. Open Sundays.

CHAS. KEIDERLING
FURNITURE PACKER.
Furniture, Trunks, Pictures, China, Glass and Bric-a-Brac Packed and Crated for Storage and Shipping. Storage Rooms to Let.
Tel. 559-J 958 E. Front St.

FRANK NEIDIG'S
LINCOLN MEAT MARKET
Fine Meats, Vegetables, Oysters and Heinz's "57."
94 Somerset St.
Telephone—781.

Leland Manning
MASON AND BUILDER.
Estimates Furnished.
Jobbing a Specialty.
1120 Myrtle Avenue. Tel. 347-J.

JOHN WIRTH
(Successor to Henry Liefke.)
BAKERY AND CONFECTIONERY
201-203 West Front St. Tel. 728
Orders delivered at short notice

Parquet and Hardwood Floors.
Old Floors Refinished
GEO. E. WATT
150 North Ave. Tel. 333-w

A. H. ENANDER
Sanitary Plumbing, Gas Fitting, Steam and Hot Water Heating.
Contractor for Sewer Connections.
125 WATCHUNG AVE.

JOHN WINZENRIED'S
Storage Warehouse
316-318 WEST FRONT ST.
Separate Rooms—Clean and Dry.
Furniture removed with care.
Tel. 640-R. Residence 212 Lee place.

KIVANTINOS & JELLING
Successors to Alex. Lusardi.
Foreign and Domestic Fruits, Choice Confectionery, Nuts, Cigars, etc.
211 W. Front St. Tel. 886-W

Cedar Posts & Bean Poles
KINDLING AND GRATE WOOD.
Prompt deliveries. Orders received at 89 SOMERSET STREET.
JOHN MOBUS
P. O. Box 320. Telephone 19-F-42

THIS MEANS YOU
may save, in addition to getting superior wares from 5c to 15c on purchases by selecting the Royal Talcum, Tooth and Foot Powders, Royal Shaving Sticks and Royal Shaving Soap Powder, Royal Silver Polish and Royal Face Powder, in twenty leading stores of Plainfield. Samples of Royal Tooth Powder and Royal Violet Talcum of dealers on request. Royal products will not disappoint you Allen Pharmacal Co., Plainfield, N. J.

E. B. MAYNARD'S
Tonsorial Parlors. Electrical Massage for Face and Hair. First-class Work. Children's Hair Cutting a Specialty.
Tel. No. 734-R. 141 NORTH AVENUE.

ON YOUR WAY
to the station stop and see ALEX STILLS the Barber, who has opened an up-to-date shop on Depot Park, near Eastbound Station. Special attention to children. 'Phone 322-J.

THE DAILY PRESS may be obtained from the following Newsdealers and Agents. 10c a week.

CITY.

Wagner & Mourhouse, The City Market, 125 North Ave.
H. H. Clavely.....157 North Ave.
Kimbo & Co.....216 Watchung Ave.
W. C. Burns.....213 Watchung Ave.
Jos. Moledesky.....247 West Front St.
Mrs. M. Jenson.....697 West Fourth St.
Union News Co.....R. R. Station
J. C. Field, Jr.....411 Park Ave.
H. A. Laing.....149 W. Front St.
A. D. Mallison..Fourth and Liberty Sts.
M. Roth.....111 Park Ave.
Debele & Stahl.....112 Somerset St.
W. H. Olmstead.....321 Watchung Ave.
C. A. Garthwaite..Cor. 4th & Watchung
T. Mottley..Cor. E. 3rd & Richmond Sts

SUBURBAN.

Dunellen.....H. Peters
New Market.....Corlell
Round Brook.....Union News Co.
Somerville.....Jacob Genert
Westfield.....C. J. Wittke, A. B. Snyder
Westfield.....L. Glasser
Scotch Plains.....Frank Anson
South Plainfield.....Hamilton
Fanwood.....Frank Anson
Netherwood.....W. H. Olmstead

THE OUTLET

PERPETRATED BY WALT McDOUGALL

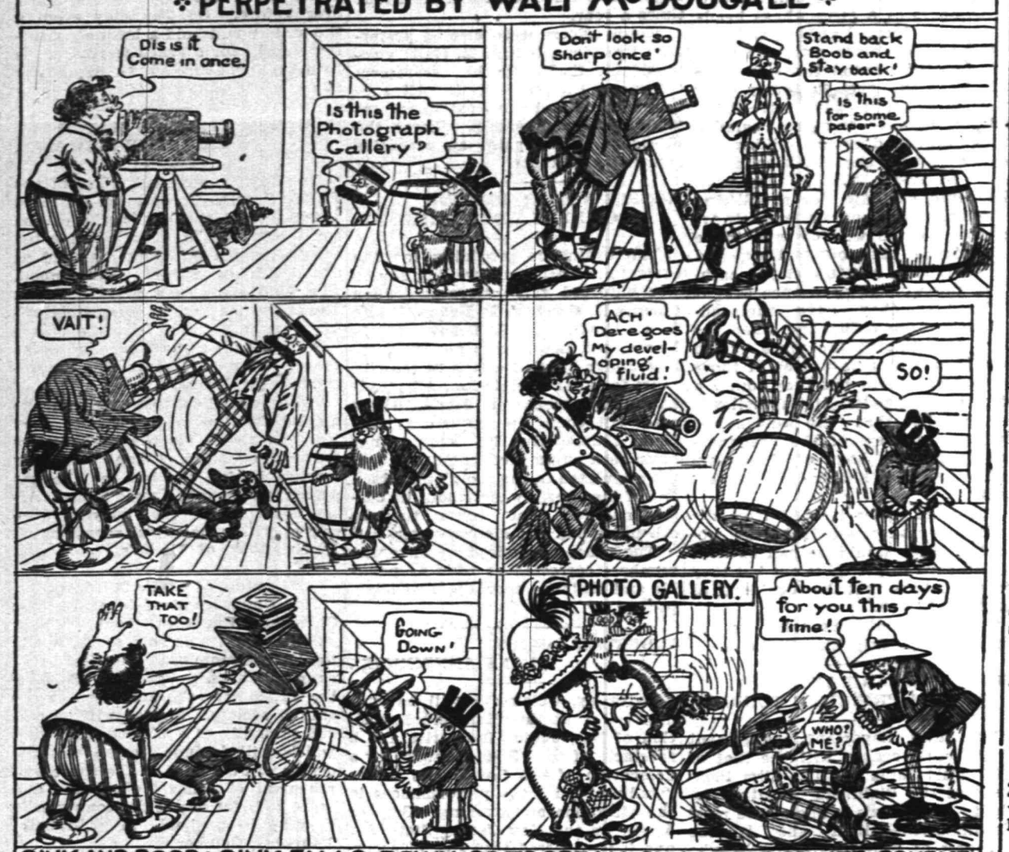

GINK AND BOOB: GINK FALLS DOWN, SO TO SPEAK, ON A LITTLE PRIVATE SCHEME.

LOCAL NOTES: A. Guy Yapp and family have returned from a two-months abroading with a lot of valuable antiques. Mrs Yapp has secured a gargoyle from Hamlet's tomb. Sis Yappe copped off Oliver Cromwell's shaving-mug, Ira Yapp bought a glass eye once used by Goethe, Eli Yapp obtained a porous plaster belonging to the Duke of Alva and A. G. Yapp bought an alleged handpainted Rembrandt which looks pretty but which some of our best art experts and critics suspect to be really second-hand. All these treasures will be exhibited at the Annual Strawberry Festival at the Second Baptist on next Wednesday Evening, along with some stereopticon pictures of the foreign lands visited by the Yapp family on their recent trip.

AMONG OUR NEIGHBORS

SOUTH PLAINFIELD.

Mrs. Cormick McDonough and son, Francis, of North Plainfield, but formerly of this village, left on the Lehigh Valley last night for South Bend, Indiana, where her son will enter Notre Dame College. Mrs. McDonough expects to visit friends in Chicago, Buffalo and Wilkes-barre before she returns.

The Misses Gertrude and Teressa Horn and Sylvester Horn, of New Brunswick, have gone home after a visit with their brother, John Horn.

Mr. and Mrs. Walsh and daughter, of Newark, who have been visiting Mr. and Mrs. John Maguire, have returned home.

Mr. and Mrs. Andrew Egk, of Perth Amboy, have returned hame after a visit with Mr. and Mrs. A. Phillips.

George Monahan, of Wilkes-barre, has returned home after a visit with friends here and in Plainfield.

Miss Mary McDonough, of North Plainfield, is visiting Mr. and Mrs. William Reilly.

The Misses Singleton have returned from Newark where they have visited friends.

Miss Kittie Maguire, of Inkerman, Pa., is visiting friends here and in Plainfield.

Miss Maud Smith is visiting her parents, Mr. and Mrs. William E. Smith.

Mr. and Mrs. Joseph Ohop are the parents of a young son born Friday.

Mrs. M. Hogan, of Connecticut, is visiting Mr. and Mrs. Frank Miller.

Mr. and Mrs. Frank Fuller are entertaining out of town friends.

'PLAINS AND FANWOOD.

The infant daughter of Mr. and Mrs. Alfonso Sabitino, of Park avenue, was christened yesterday afternoon at St. Mary's church, Stony Hill. Following the christening, the relatives and friends enjoyed a collation at the parent's home, guests being present from Plainfield, New York, Brooklyn and the 'Plains.

The Township Public schools reopenes for the fall term tomorrow morning at 9 o'clock. Supervising Principal S. Dana Townsend desires all pupils to be present so that the work of enrollment can be completed and the pupils assigned to their classes.

Rev and Mrs. Franklin K. Mathiews and family have returned from a week's outing at Ocean Grove, Mr. Mathiews occupying his pulpit as usual at the morning service yesterday at the Baptist church.

James Fitzgerald and Frank Corrona were the guests over Sunday of friends in New York.

The weekly meeting of the B. Y. P. U. was held last night at the Baptist church.

William H. Lee enjoyed a day's outing yesterday at Bellewood Park.

CASTORIA
For Infants and Children.
The Kind You Have Always Bought
Bears the Signature of Chas. H. Fletcher

SAYS KELLY'S RECORD IS FAKE.

Forest Smithson, the noted hurdler, has written a letter, it was announced today, to James E. Sullivan, secretary of the American Athletic Union, in which he flatly declares that the record of 9 3-5 seconds for the 100-yard dash, credited to Dan Kelly and alleged to have been made at Spokane, June 23, 1906, was a prearranged fake. The record long has been questioned. It was not allowed by the A. A. U., until an investigation extending over six months was made. Recently the officials of the A. A. U. decided to revoke the former action pending the outcome of another investigation.

In his letter to Secretary Sullivan, Smithson gives particulars of the alleged frame-up.

Senator Bailey.

In a committee last spring, Mr. Bailey attempted to read Senator Martine, of New Jersey, out of the party, using the emphatic, judge-and-jury Bailey style; but, Senator Martine replied in a few straight-forward words, silencing eloquence with sincerity. That is what is the matter with the Texas Senator. Like a bell, he answers when struck, in a loud, clear tone. But the tone never varies; it is always the tone of the bell.—Newark News.

DID YOU HAVE —OR— DID YOU Not HAVE TIRE TROUBLE

While you were on that tour? It is best to have your tires in condition before you start out again.
TRY THE
Plainfield Auto Tire Co.
407 WATCHUNG AVENUE.

SMALLEY BROS.
147 North Avenue.
BUTCHERS
CHOICE MEATS, GAME IN SEASON.
ROASTING AND BROILING CHICKENS A SPECIALTY.
Orders called for and delivered.
Telephone 88-A.

PLAINFIELD WINDOW CLEANING CO.
M. MERSTRICH, Prop.
Stores, Offices, Private Residences, New Buildings Cleansed, Scrubbed and Oiled. Office, 145 East Front Street. Tel 864-J.

L. Moraller & Son,
Watchmakers and Jewelers,
Watches, Clocks and Jewelry.
Fine Watch and Clock Repairing a Specialty.
219 Park Ave., Plainfield, N.J.

FURNITURE, OIL CLOTHS, STOVES, ETC.
LOUIS KADESH
23 Somerset Street

HENRY WIERENGA
Residence 'Phone 517-8.
Furniture, Freight, Baggage, Express and Rigger.
PIANO MOVING A SPECIALTY.

KODAKS
Complete line of Photo Supplies
Printing and Developing
AT DOANE'S
115 Park Ave.

VAIL BROS.
Plumbing, Tinning and Heating.
Satisfaction Guaranteed.
General Repairing a Specialty.
Night service promptly attended to.
Phone 1067-W. 123 Duer St.

McCULLOJGH'S STEAM MILL
21 Steiner place. North Plainfield, N. J.
R. H. McCULLOUGH, Prop.
Sash, Blinds, Doors, Mouldings, Scroll Sawing, Turning, etc.
Estimates cheerfully furnished.

Our Boys' Clothing Department

offers values that will make mothers staunch friends of Teppers

THIS NEW DEPARTMENT OF OURS IS PRACTICALLY COMPLETE, OFFERING RELIABLE QUALITIES, UP TO THE MINUTE STYLES AND VALUES, POSITIVELY BETTER THAN MOST CITY STORES OFFER.

To have mothers come to this store for their boys' clothes and be agreeably surprised at the splendid values obtainable will be of daily occurrence in our boys' clothing department from this date on.

We will have but to slip a suit on her boy to convince a mother that what we claim for our boys' clothes are substantiated by actual facts—and of which she is easily convinced of, when making purchases.

The clothes we shall sell for boys are given exacting care in selection. They represent the best sort of careful tailoring and are of materials of the highest standard!

As a rule, boys' clothing prices seem "high" to mothers—here again Teppers will prove its helpfulness to its patrons. We have marked our boys' clothing as low as it is possible to sell goods and remain in business—as a rule our prices are below the quotation of other stores. At any rate we court investigation of our boys' clothing values and are ready any day to demonstrate the value-giving supremacy of this store. Will you make us prove our claims today?

The stock is not complete entirely, but we received in the first shipment some splendid School Suits that we would like for you to see if your boy needs one for the school opening.

Boys' Suits, ages 7 to 17, **$2.98 to $6.98**

Here For Your Money to—
Tepper's
PLAINFIELD, NEW JERSEY

WE ARE OPEN THURSDAY

Summer vacation is over one week earlier than we anticipated, on account the early fall season.

HAHNE & CO.

IMPORTERS — NEWARK'S STORE BEAUTIFUL — BROAD, NEW AND HALSEY STREETS — RETAILERS

ANNIVERSARY SALE NOTIONS

SMALL WARES AND DRESSMAKERS' FINDINGS

MONDAY, SEPTEMBER 11—FOR ONE WEEK

ONLY FIRST-CLASS NOTIONS GO INTO THIS SALE—WE HANDLE NO OTHER KIND
PRICES ARE GENEROUSLY REDUCED

BRAIDS AND BELTING

Skirt Braid—5-yard piece mercerized, all colors, at 7c

Dress Belting—¾ and 1¼ inch wide Cotton Glace Belting, 10-yard pieces, black and white, at 12c

COLLAR SETS

Collar Sets—Warren Collar Sets, for two collars 3½c

Collar Foundations — Warren Featherbone Silk Collar Foundations, assorted styles and all sizes, white and black, each 7c

MACHINE OIL

Machine Oil—Good quality Sperm Sewing Machine Oil, 2 ounce bottles, at 3½c

Machine Straps—Full length Machine Straps, good quality leather 7c

FORMS AND MARKERS

Skirt Form—Full Dress Form, Jersey Bust Wire Skirt very strongly made and good quality Jersey cloth covering sizes; sizes 32 to 40 inch bust measure.$1.79

Bust Forms—Good quality Jersey cloth covered Bust Forms, sizes 32 to 40 inch, at 39c

Skirt Markers—Ladies' Skirt Markers or gauges, nickel, very handy for home use, each ...39c

NEEDLES

Needles—Machine Needles for all makes of sewing machines, 2 in a paper 2c

Pant Bands—Boys' Pant Bands, well made button holes, all sizes, each 3½c

Corset Steels—Extra fine quality Sateen and Batiste covered Corset Steels, 5 and 6 hook, white, at 7c

Corset Laces—Special quality five-yard long Linen Corset Laces, each 3½c

TAPES

Bunch Tape — Non-twisting Tape, assorted widths in a bunch 3½c

Tape—White Cotton Roll Tape, 24-yard pieces, one-half inch wide, white and black, piece...6c

Tape—Extra quality non-twisting Bunch Tape, containing 12 pieces assorted widths, bunch..7c

Tape Measures—Good quality double-stitched Tape Measures, 60-in. long, each 3½c

Tape Measures—Good quality double-stitched Tape Measures, 60-in. long, each 7c

Cotton Tape—White Cotton, ½-in. wide, 3 yards to piece, at, dozen 10c

DRESS SHIELDS

Dress Shields—Good quality pure white, light weight Dress Shields, in sizes, 2, 3 and 4, pr.7c

PINS

Dressing Pins—English make, Queen Brand Dressing Pins, full count 360 on a paper, assorted sizes 6c

Dressing Pins—Sandow Brand of Sheet Pin, containing 400 pins 1½c

Dressing Pins—Good quality American Dressing Pin, assorted size paper, each 3½c

Safety Pins—The well-known brand of Treasure Nickel Safety Pins, 1 dozen on a card, doz..2c

Hair Pins—Kirby Beard good quality Japanned Hair Pins in all sizes, straight and waved...1½c

Hair Pins—Cabinet Hair Pins, containing assorted styles and sizes of heavy and invisible hair pins 3½c

Hair Pins—Large size Hair Pin Cabinets containing 250 assorted styles of heavy and invisible hair pins 7c

Horn Hair Pins—Large and small size Horn Hair Pins in shell colors, 6 and 12 pins on a card, card 10c

Belt Pins—Assorted sizes, Belt Pins, with white and black heads, a paper, at 3½c

tCube Pins—Large and small sizes good quality 3½c

WHALEBONE

Whalebone—Extra fine quality Shell Whalebone, French finished, 36-inch strip, at 21c

Featherbone—The Warren Chicago Brand of Featherbone, in black and white gros-grain, covered, 12 yards to the box....75c

HOOKS AND EYES

Hooks and Eyes—The celebrated Swell Hooks and Eyes, in black and white, all sizes, two dozen on a card, card 1½c

Hooks and Eyes—Good quality assorted styles of Spring Hooks and Eyes in all sizes, black and white 3c

SHOE LACES

Shoe Laces—Extra good quality Wide Tubular Shoe Laces, in 4-4, 5-4 and 6-4 lengths, 1 dozen in a bunch 7c

Shoe Laces—Black Tubular Shoe Laces in all lengths, 1 dozen in a bunch 3½c

Shoe Laces—Extra fine quality Black Tubular Shoe Laces, put up in single pairs and all lengths.3c

CUSHIONS

Pi nCushions—Special lot of Merino covered Pin Cushions, each 7c

Pin Cushions—A special lot of tomato style Pin Cushions, at 3½c

SPOOL SILK AND COTTON

Spool Silk—*100 yards spool of* Good Quality Sewing Silk, in black, white and assorted colors, each 6c

Linen Finish Thread—Aunt Lydia's; black and colors...3½c

Basting Cotton — King's 200-yard spools; black and white; the dozen 24c

Basting Cotton—Good quality, 3 cord, 500 yards, spool Basting Cotton, white, assorted numbers, each 3½c

Spool Cotton—O. N. T. 6-cord Spool Cotton; 200 yards; all numbers, black, white and colors, the dozen 55c

Spool Cotton—Coat's 6-cord Spool Cotton; 200 yards, all numbers; black and white; the dozen 55c

Spool Cotton—Brooks' 200 yd. 6-cord Glazed Spool Cotton; in black and white; all numbers; the dozen 55c

Darning Cotton—The genuine C. B. Ball Darning Cotton, black, white and assorted colors, ea.3½c

Spool Cotton—Manfield's 1,200 yard Spool Cotton; good quality in white only; Nos. 40, 50, 60 and 70 .....9c

RIBBONS AND BINDING

Ribbon—Extra fine quality Taffeta Seam Binding No. 2, black and white, piece 7c

Ribbon—Extra fine quality Taffeta Ribbon, 5¼ line wide, black and white and all colors, piece.11c

Binding—One-half inch wide Prussian Binding, black and white, each 12c

Binding—One-half inch wide Puritan Brand Silk Brussian Binding, black, white, each 19c

MISCELLANEOUS

Iron Holders—Large sizze abestos Iron Holders 3c

Ironing Wax—Wood handle Ironing Wax, good quality, doz.6c

Hose Suppohters—Ladies' Pad Hose Supporters; large size; 4-strap; button loop and clasp; black, white, pink and blue, pair 19c

Shirt Waist Belt—The celebrated Holdfast Shirt Waist Belt; white; regularly 15c; special at, each 12c

Hat Pins—*Special lot of assorted* styles, jet top, including the flat top style 3c

Soiloff—The original dry cleaner for gloves, shoes and leather goods; regularly 10c; special at 7c

Collar Bone—Warren featherbone; silk collar boning, by the yard; white; regularly 10c a yard, at 7c

Collar Supporters—The celebrated Kietel Slip-in-and-out Supporters; assorted sizes; regularly 10c, at 6c

Darning Wool—Popular brand of Cashmere Darning Wool; all colors; 3 for 5c

Darning Cotton—O. N. T. Ball Darning Cotton; assorted colors, black and white; 3 for 5c

Weighted Tape—Good quality; black and white; regularly 10c, at yard 7c

Tailors' Chalk—Taliors' and Dressmakers' Chalk; white and colors; box 10c

Cube Pins—Extra fine quality; regular 15c, special 10c

Magic Hair Curlers—The well-known "Magic" Hair Curlers, two on a card, at 7c

Magic Hair Wavers—The celebrated "Magic" Marcel Hair Waver, 5 on a card, at 18c

Thimbles—Best quality German Silver Thimbles, all sizes...3½c

Dressmakers' Pins. — ½-lb boxes; good quality; assorted sizes; box 15c

Stocking Darners—Foot Form, the new darner, each 7c

Safety Pins—Special lot of Nickel Safety Pins; assorted sizes on card; card 3½c

Bias Tape—Good quality White Bias Binding; assorted widths, piece at 3½c

Spool Holders—Nickel Spool Holders with pin cushion top; *well made; regularly 25c, at..15c*

Sew-On Supporters—Good quality white; wide elastic; regularly 10cj special at, pair 8c

Sew-On Supporters — Extra quality; wide white lisle elastic; regularly 15c; special at, pair.11c

Shoulder Braces—Special lot braces for men, ladies and children, in white; regularly 25c; while they last at, pair 19c

Gilt Safety Pins—Colonial brand; assorted sizes on a card of one dozen pins; regularly 10c; special at, the dozen 7c

The "Easiest Way"

Never helped man or woman, except to gradually roll down hill.

The struggle and effort to save develops a strength, which is productive of increased earning power.

Protect yourself, and provide for the time when a cash fund will be absolutely essential by SAVING NOW.

Fidelity Trust Co.,

Newark, N. J.,

will open an account with you in the Savings Department for any sum from $2 up.

Don't wait until a more convenient time.

You will never find a better time to start SAVING than NOW.

4% on amounts up to and including $1,000.
3½% on amounts in excess of $1,000.

STORE OPEN ALL DAY SATURDAY UNTIL 10 P. M.

Telephone 5500—Market—Five Five Hundred.

L. S. Plaut & Co.
BEE HIVE — NEWARK

Another Gala Week of Grand Bargain Serving in New Fall Merchandise

ENTIRELY NEW ITEMS IN MOST INSTANCES NOT PREVIOUSLY ADVERTISED

Those who visited out store last week and participated in the numberless attractions offered profited handsomely in the economies they effected on the season's newest and most desirable merchandise. This week will witness a continuance of last week's special trade movement, but with an entirely fresh assembly of offerings. As the sale progresses interest will intensify, for new bargain attractions will be brought forth each day. How handsomely it will pay to anticipate fall merchandise requirements for both the person and home, it needs but a visit to the store on Monday or any day this week to fully realize.

Last week of the September Comforable Sale.

Three-Day Sale of Engraving and Pound Writing Paper, ending Wednesday 5:30 p. m.

Last week of Annual September Sale of Sheets, Pillow Cases and Spreads.

Special Presentation and Sale of Mourning Millinery and Accessories.

Sale of "Bee Hive" Sewing Machines, manufacturer's retail price, $25.00; our price, $10.90.

711 TO 721 BROAD ST., NEWARK.

All Plainfield-Elizabeth Trolley Cars pass our door. Wagon delivery to Plainfield and vicinity daily. No Branch Stores.

Royal Granite Steel Ware

Best for the kitchen. Guaranteed absolutely Pure and Safe to use.

Fruit Jars, Jar Rubbers, Jelley Glasses, Stone Pots and Jugs

FOR SALE BY

H. E. Gayle Hardware Co.

GENERAL HARDWARE and HOUSEFURNISHINGS
TEL. 398. FRONT ST. and PARK AVE.

ADVERTISE IN THE DAILY PRESS

SPORTS

News and Notes

BASEBALL.

BASEBALL POOLS.

NATIONAL	Sat.	Sun.	Mon.	Tues.	Wed.	Thurs.	Fri.	Total
New York	4	..						4
Brooklyn	4	..						4
Boston	..	..						0
Philadelphia	..	..						0
Chicago	1	3						4
Cincinnati	3	8						11
Pittsburg	6	6						12
St. Louis	8	7						15
AMERICAN								
New York	5	..						5
Philadelphia	6	..						6
Boston	2	..						2
Washington	1	..						1
St. Louis	2	3						5
Cleveland	9	1						10
Chicago	0	8						8
Detroit	1	2						3

NATIONAL LEAGUE RECORD.

	W.	L.	Pc.
New York	77	46	.626
Chicago	75	48	.610
Pittsburg	75	56	.576
Philadelphia	68	57	.544
St. Louis	66	62	.516
Cincinnati	59	68	.465
Brooklyn	50	74	.403
Boston	33	93	.262

Yesterday's Results.
Cincinnati, 8; Chicago, 3.
St. Louis, 7; Pittsburg, 6.

Saturday's Scores.
New York, 4; Brooklyn, 4.
Cincinnati, 3; Chicago, 1.
Pittsburg, 4; St. Louis, 1.
St. Louis, 7; Pittsburg, 2.
Philadelphia vs. Boston (rain).

Games Today.
New York at Boston.
Brooklyn at Philadelphia.
Chicago at Cincinnati.

AMERICAN LEAGUE RECORD.

	W.	L.	Pc.
Philadelphia	85	45	.654
Detroit	79	52	.603
New York	70	61	.534
Cleveland	69	61	.530
Boston	64	67	.489
Chicago	63	67	.485
Washington	54	77	.412
St. Louis	38	92	.292

Yesterday's Results.
Detroit, 2; Cleveland, 1 (13 innings).
Chicago, 8; St. Louis, 3.

Saturday's Scores.
New York, 5; Washington, 1 (13 innings).
Detroit, 1; Chicago, 0.
Boston, 2; Philadelphia, 0.
Cleveland, 9; St. Louis, 2.

Games Today.
Philadelphia at New York.
Boston at Washington.
Chicago at St. Louis.

EASTERN LEAGUE RECORD.

	W.	L.	P.C.
Rochester	92	47	.662
Toronto	84	53	.613
Baltimore	83	54	.606
Buffalo	69	66	.511
Montreal	65	74	.467
Jersey City	55	82	.402
Newark	53	87	.378
Providence	49	87	.360

Yesterday's Results.
Newark, 3; Providence, 1.
Providence, 11; Newark, 7.
Baltimore, 2; Jersey City, 0.
Baltimore, 3; Jersey City, 0.
Buffalo, 8; Montreal, 4.

Saturday's Scores.
Providence, 2; Newark, 0.
Providence, 4; Newark, 3.
Rochester, 3; Toronto, 2.
Toronto, 6; Rochester, 3.
Montreal, 5; Buffalo, 2.
Buffalo, 9; Montreal, 2.
Jersey City vs. Baltimore (rain).

Games Today.
Newark at Jersey City.
Providence at Baltimore.
Rochester at Montreal.
Buffalo at Toronto.

AMERICANS SCORE FOR TENNIS CUPS

America scored heavily Saturday in the first of the series of preliminary matches to determine whether players of this country or of Great Britain shall constitute the callenging team for the Davis international lawn tennis cup, now held at Australia. Two matches in singles were played on the turf court of the West Side Tennis Club, of New York, and both were won by Americans, against whom were pitted two of the foremost British players.

The matches were close, each going the full-limit of five sets. W. A. Larned, the seven-time American champion, defeated C. P. Dixon, British Isle, 6-3, 2-6, 6-3, 3-6, 7-5. In the other matches M. E. McLowe, British Isles, 7-5, 6-1, 4-6, 4-6, 6-3.

These victories give the Americans two points out of the series of five matches, of which the doubles follow today and the other doubles tomorrow. The team of the winning nation will go ta Australia in an attempt to wrest the cup from the present holders in the antipodes.

—Advertise in The Daily Press.

Stanley Wins Golf Title.

Another illustration of the vagaries of the game of golf was furnished in the championship tournament of the Intercollegiate Association which ended on the links of the Baltusrol Golf Club Saturday. George Stanley, a Yale student, who lives at Great Barrington, Mass., won the title, defeating Henry Heyburn, a Kentucky player, representing the University of Pennsylvania. Stanley won by 5 up and 4 to play in the decisive round of eighteen holes.

Must Be an "Old Cove."

"Prices in this country are disproportionate," said the man wha has all kinds of trouble.

"What is your especial grievence?"

"You can send a letter for a two-cent stamp, and it may cost you $15,000 or $20,000 to bet is back."—Washington Star.

THE DAILY PRESS.

Plainfield, N. J., September 11, 1911.

REGISTRATION DAY

(Continued from page 1.)

shall include all the territory and inhabitants thereof contained in that portion of said Borough included within the following boundry, to wit: Beginning at the point where the center line of Somerset Street intersects the middle of Greenbrrok; thence Northwesterly with the center of Somerset Street to the center of Lincoln Place; thence Southwesterly with the center of Lincoln Place to the center of Grove Street; thence Northwesterly with the center of Grove Street to the center of Mercer Avenue; thence in a general southwesterly direction with the center of Mercer Avenue to the center of Fockview Avenue; thence still in a general Westerly direction with the center of Rockview Avenue to the center of West End Avenue; thence Northwesterly with the center of West End Avenue to the center of Greenbrook Road; thence Westerly with the center of Greenbrook Road to the center of Rock Avenue to the middle of Greenbrook to the center of Somerset Street, to the point of beginning.

Section 3. The Second election district shall include all the territory and inhabitants thereof contained in that portion of said borough included within the following boundry to wit: Beginning at the point where the center line of Lincoln Place intersects the center line of Somerset Street to the center of Greenbrook Road; thence Westerly with the center of Greenbrook Road to the center of West End Avenue; thence Southeasterly with the center of West End Avenue to the center of Rockview Avenue; thence Northeasterly with the center of Rockview Avenue to the center of Mercer Avenue; thence still Northeasterly and along the center of Mercer Avenue to the center of Grove Street; thence Southeasterly with the center of Grove Street to the center of Lincoln Place; thence Northeasterly with the center of Libcoln Place to the center of Somerset, the point of beginning.

Section 4. The Third Election district shall include all the territory and inhabitants thereof contained in that portion of said borough included within the following boundry to wit: Beginning at the point where the center line of Somerset Street interescts the center line of Race Street; thence Northwesterly with the center of Race Street to the center of Watchung Avenue; thence Northwesterly with the center of Watchung Avenue to the center of Manning Avenue; thence Northerly with the center of Manning Avenue to the center of Norwood Avenue; thence Northwesterly with the center of Norwood Avenue to the center of Mountain Avenue; thence Northerly with the center of Mountain Avenue to the center of Raymond Avenue; thence Southeasterly with the center of Raymond Avenue to the middle of Green Brook; thence along Green Brook to the center of Somerset Street; thence Northwesterly with the center of Somerset to the center of Race Street, the point of beginning.

Section 5. The Fourth Election district shall include all the territory and inhabitants thereof, contained in that portion of said borough included within the following boundry, to wit: Beginning at the point where the center line of Race Street intersects the center of Somerset Street; thence Northwesterly with the center of Somerset Street to the center of Mountain Avenue; thence Northerly with the center of Mountain Avenue to the center of Norwood Avenue; thence Southeasterly with the center of Norwood Avenue to the center of Manning Avenue; thence Southwesterly with the center of coun ng Avenue to the center of Watchung Avenue; thence Southeasterly with the center of Watchung Avenue to the center of Race Street; thence Southwesterly with the center of Race Street to the center of Somerset Street, the place of beginning.

Section 6. The Fifth Election distrcit shall include all of the territory of said borough and inhabitants thereof not included in the First, Second, Third or Fourth Election districts, as hereinbefore described.

The Polling places are as follows:

1st District—Jack Horner's, 33 Somerset Street
2nd District—W. J. Conroy's, 175 Somerset Street.
3rd Disdrict—90 Somerset Street.
4th District—William Campbells, 108 Somerset Street.
5th District—Stonewall Jackson Fritz Place.

The General Election will be held at the above designated places on Tuesday, November 7th, 1911, from 6 A. M. to 7 P. M.

Brother Was Best Man.

Harry L. DeForest, of Hillside avenue, was the best man at the wedding of his brother, Johnston DeForest, and Miss Mary Elizabeth Ogden, daughter of Mr. and Mrs. David B. Ogden, of 12 East Tenth street, New York, which took place Saturday morning at 11 o'clock at Trinity church, New York city. The wedding ceremony was performed by the rector, Rev. Dr. William T. Manning. A choral service preceded the ceremony. The bridegroom is the son of Mr. and Mrs. Robert W. DeForest, of New York.

Announce Engagement.

Mr. and Mrs. J. Warren Brown, of this city, announce the engagement of their daughter, Miss Marjorie Brown, to Willard Mansfield Maxim, of Belvidere avenue.

Mr. and Mrs. George E. Hall, of Belvidere avenue, are spending a few days at Newport, R. I.

Headquarters for
Gibson's
RYE.
E. C. Westcott, Agent.
115 East Front Street.

New Fall Goods

BRIGHT NEW GOODS FOR THE FALL ARE ARRIVING DAILY, AND AT EVERY TURN YOU ARE GREETED WITH NEW, SNAPPY MERCHANDISE; EVERYTHING OF THE HIGHEST QUALITY, YET THE PRICES ARE WITHIN THE REACH OF ALL.

NEW DRESS GOODS AND SILKS, NEW WASH FABRICS, NEW BLANKETS AND COMFORTABLES, NEW HOSIERY AND GLOVES, NEW RIBBONS AND LACES, NEW UNDERWEAR AND CORSETS, NEW MUSLIN UNDERGARMENTS, NEW SWEATER COATS FOR MEN, WOMEN AND CHILDREN, NEW MEN'S FURNISHING GOODS OF EVERY DESCRIPTION, NEW RUGS, CARPETS AND LINOLEUMS, NEW LACE CURTAINS, NEW DRAPERIES, NEW SHEETS, PILLOW CASES AND TABLE LINENS, NEW FURNITURE AND BEDDING, IN FACT NO MATTER WHAT YOUR NEEDS ARE EVERYWHERE THROUGHOUT THIS BIG STORE YOU'LL FIND THAT YOUR WANTS CAN BE SUPPLIED.

Woodhull & Martin Co.

Free Deliveries
To All Points

Dry Cleaning

like everything else, is cheapest when you get the best, for your garments are cleaned and pressed better—and therefore the work lasts longer and is better for your clothing or household furnishings.

Besides a saving, good cleaning is sanitary. Since this is so, get the best, for handwork in small tubs is sure to carry some dirt along from other clothing belonging to other people.

You don't experience anything of that nature in a first-class place.

G. O. KELLER'S
CLEANING ESTABLISHMENT
125 PARK AVENUE TELEPHONE 857-J

New Brunswick Metuchen Plainfield

The Brunswick Motor Co.

wish to announce to the public that they have changed the route of its AUTO LINE, going by way of Metuchen and Oak Tree to Plainfield, returning from Plainfield by the same route, with the following schedule:

WEEK DAYS

Trip No.	Leave New Brunswick	Leave Metuchen	Arrive Plainfield	Leave Plainfield	Leave Metuchen	Arrive New Brunswick
1	8:50 a. m.	9:10 a. m.	9:30 a. m.	9.35 a. m.	9:55 a. m.	10:15 a. m.
2	10:20 a. m.	10:40 a. m.	11:00 a. m.	11:05 a. m.	11:25 a. m.	11:45 a. m.
3	1:30 p. m.	1:50 p. m.	2:10 p. m.	2:15 p. m.	2:35 p. m.	2:55 p. m.
4	3:00 p. m.	3:20 p. m.	3:40 p. m.	3:50 p. m.	4:10 p. m.	4:30 p. m.
5	4:35 p. m.	4:55 p. m.	5:15 p. m.	5:20 p. m.	5:40 p. m.	6:00 p. m.

SUNDAYS

1	9:50 a. m.	9:10 a. m.	9:30 a. m.	9:35 a. m.	9:55 a. m.	10:15 a. m.
2	10:20 a. m.	10:40 a. m.	11:00 a. m.	11:05 a. m.	11:25 a. m.	11:45 a. m.
3	11:50 a. m.	12:10 p. m.	12:30 p. m.	12:35 p. m.	12:55 p. m.	1:15 p. m.

New Brunswick Station — SCHUSSLER'S, 378 George Street
Metuchen Station — METUCHEN PHARMACY, Opp. Penn. R. R. Depot
Plainfield Station — ARMSTRONG'S PHARMACY, Park and North Aves.

FARE

New Brunswick to Metuchen, 20c Single ticket.
Metuchen to New Brunswick, 20c Single ticket.
Metuchen to Plainfield, 25c Single ticket.
Plainfield to Metuchen, 25c Single Ticket
Plainfield to New Brunswick, 40c.
New Brunswick to Plainfield, 40c.
9 6 6

Brunswick Motor Co.

CHRISTIAN FIELD.

The chorus choir will return to the regular services of the First Baptist church next Sunday.

The Ladies' Aid Society of the Temple Baptist church will meet at the church Thursday afternoon at 3 o'clock.

The Baraca and Philathea Bible Classes of the Temple Baptist church will hold a business meeting tomorrow night.

Beginning next Sunday the session of the Sunday-school of the Temple Baptist church will meet at 2:30 o'clock in the afternoon instead of 9:30 o'clock in the morning. That will be promotion day. On Sunday, September 24, rally day exercises will be held.

The Christian Endeavor Society of Trinity Reformed church held an honorary member's meeting at 6:45 o'clock last night, which was in the nature of a rally service, marking the resumption of fall activities. There was a large attendance of old and new members, including many who are on the honorary roll, and all thoroughly enjoyed the meeting. Edgar F. Sheppard was the leader and he made an excellent one. He gave an interesting condensed history of the Reformed church from its earliest period in about 1600 to the present time. F. E. Smith and several others also took part in the meeting.

PERSONAL.

Julius Williams, of West Front street, has returned from a western business trip.

Stacey Raynolds, of Jackson avenue, has returned from his vacation spent in the White Mountains.

Max Klein and family, of Park place, have returned from their vacation spend at Grahamsville, N. Y.

Christian Gloekler, of West Front street, has returned from a pleasant visit to his old home in Germany.

Miss Thompson, of Staten Island, spent Sunday with her brother, Frederick S. Thompson, of West End avenue.

Mrs. Irving Bininger has returned to her home on Westervelt avenue, after spending the summer in Virginia.

Councilman and Mrs. Duncan W. Taylor, of West Seventh street, will return this week from their summer outing.

Mrs. U. G. Pierson, of East Fifth street, has returned from East Milford, where she has been visiting relatives.

Frank W. Litton, of East Fifth street, has returned from Highlands, where he has been spending his vacation.

Miss Linda Butler, who has recently returned from Mexico, is stopping for a time with relatives in East Orange.

Miss Stella Kline, of Somerset street, has gone to Oberlin, Ohio, where she will enter Oberlin College this fall.

NO MATTER WHAT YOUR WALK IN LIFE, OR WHAT YOUR STATION MAY BE, you have an opportunity to be the possessor of a bank account, and it only remains for you to realize the importance of this one thing, to render you independent.

PLAINFIELD SAVINGS BANK
4% INTEREST.

ORGANIZED 1864

THE FIRST NATIONAL BANK OF PLAINFIELD.

A COMMERCIAL BANK WITH SAVINGS and SAFE DEPOSIT DEPARTMENTS.

FOUR PER CENT. INTEREST PAID ON SAVINGS ACCOUNTS.

Mrs. Aaron Snyder, of West Front street, accompanied by her mother, have returned from a sojourn at Atlantic City.

Miss Helen Bogart, of East Sixth street, has returned from a delightful three weeks' vacation at Ashville, N. C.

Miss Emma Jane Laird, of Grove street, has returned from a two weeks' visit with friends and relatives in New York city.

Mr. and Mrs. J. S. Hickoh, of Fairview avenue are home from Ashville, N. C., where they spent the month of August.

J. E. Nicol, of West Front street, left today on his vacation which he will spend at his former home in Wilkes-barre, Pa.

Mrs. H. Worthington Paige, of Oneonta, N. Y., is visiting at the home of her mother, Mrs. D. J. Yerkes, of Grove street.

Mr. and Mrs. P. I. Minton, of East Fifth street, who have been enjoying their vacation along the Jersey coast, will return home this week.

Fred Haynes, of the First National Bank, is planning to take his vacation early in October and he will spend the time on a hunting trip.

Rev. and Mrs. A. C. Nickerson, of Putnam avenue, who have been spending the summer in New Hampshire, will return home this week.

Prof. and Mrs. Leon H. Rittenhouse, of Haverford, Pa., have returned home after a visit with Mr. and Mrs. A. S. Olmstead, of Westervelt avenue.

Miss Dean Olmstead, of Allentown, Pa., has returned home after spending some time as the guest of her brother, A. S. Olmstead, of Westervelt avenue.

Father William H. Miller, pastor of St. Joseph's church, the borough, was able to attend the early mass in his church, yesterday and is slowly improving from a severe illness.

Judge William Newcorn, of West Front street, left today for Cleveland, Ohio, where he will attend the great council sessions of the Improved Order of Red Men. After the convention he will spend a week on a pleasure trip in the West.

Mr. and Mrs. William M. Runyon, Miss Dorothy Lewis and Mr. and Mrs. A. T. Runyon, motored from their country home at Short Hills to Plainfield yesterday, and were guests of Mr. and Mrs. A. J. Leader, of Duer street, at dinner.

Cholly—The dentist said I had a large cavity that needed filling.

Mabel—Did he recommend any special course of sutdy?—Toledo Blade.

"Millionaires Plead for Tax Reduction." That's why they're millionaires.—Chicago Tribune.

Clan Mackenzie, No. 204, Order Scottish Clans, will hold a meeting at the rooms on Park avenue, this evening.

OVER 65 YEARS' EXPERIENCE

PATENTS

TRADE MARKS
DESIGNS
COPYRIGHTS &C.

Anyone sending a sketch and description may quickly ascertain our opinion free whether an invention is probably patentable. Communications strictly confidential. HANDBOOK on Patents sent free. Oldest agency for securing patents.

Patents taken through Munn & Co. receive special notice, without charge, in the

Scientific American.

A handsomely illustrated weekly. Largest circulation of any scientific journal. Terms, $3 a year; four months, $1. Sold by all newsdealers.

MUNN & Co. 361 Broadway, New York
Branch Office, 625 F St., Washington, D. C.

AUCTION SALE

of Household Furniture, No. 65 Fairview Ave., North Plainfield, on Wednesday, September 13, at 1:30 p. m. sharp, consisting of parlor furniture, mission dining room set, birdseye maple dressers, mahogany princess dressers, washstands, toilet sets, 3 brass beds, 2 iron beds, springs, mattresses, pillows, 59x12 rugs, good as new; one 6x9 rug; lots of small rugs, one runner, hall and stair carpets, matting, hallrack, chairs, pictures, hall lamp, china, glassware, pots and pans, invalid rolling chair and other articles too numerous to mention. These goods are in first-class condition and must be sold. Terms cash.

WM. A. SCHORB, Auctioneer.
D. GAVIN, Clerk. 9 9 3

NOTICE.

The first regular meeting of the North Plainfield Republican Club will be held Tonight at 8 o'Clock in Debele's Hall, Chatham Street. W. W. Smalley and W. de La R. Anderson, candidates for nomination for the Senate and Assembly, will be present.

RAYMOND MILLER, Secretary.
EDMUND RUSHMORE, Pres.
9 9 2

Fresh Killed Poultry and New Laid Eggs.

OUR FRESH KILLED BROILERS and SPRING DUCKS are now ready for market. For QUALITY & PRICE they cannot be surpassed. Ask for prices. Our NEW LAID EGGS cannot be surpassed, either in FRESHNESS or FLAVOR, because no eggs are over three days old when delivered, and because our HENS are kept in a sanitary manner and DO NOT RUN AT LARGE. We deliver Tuesdays and Fridays. A trial is solicited. Drop us a card to call.

Grace Poultry Farm
Somerville, N. J.

BAMBERGER'S
THE ALWAYS BUSY STORE
MARKET & HALSEY STS.

September Special Sale

Now in Progress

Reductions in All Departments

L. BAMBERGER & CO.
NEWARK, N.J.

"AT THE FOUNTAIN" SPECIAL

AZUREA SUNDAES 10c
PYRAMID SUNDAES 15c
MAJESTIC SUNDAES 10c
PRINCETON DELIGHT 15c

CRANE'S PHILADELPHIA ICE CREAM

DON'T YOU WANT TO TAKE SOME HOME?

T. S. Armstrong

THE APOTHECARY Cor. Park and North Aves.

A FAN PICKS AN ALL-SUNDAY SCHOOL TEAM

To the Sporting Editor, Plainfield Daily Press: —

In attempting to pick an "All-Sunday-school" team, one assumes something of a responsibility. In the first place, you can be a close observer of but one team. For information on which to base judgment of the ability of players on the other three teams you can only rely on their showing in the periodic games in which they engage your own particular "pets" and the Plainfield Daily Press reports. However, the problem is an interesting one and one that is quite worth the while.

Before presenting my selections, I would like to give just a word of explanation as to how I have reached my conclusion. At the outset, let me say that the team here presented is not the strongest possible to select from the four teams in the league. I have merely taken the men from the four teams that have played a certain position and then selected the one person that in my opinion is the ebst man for that place—for instance you will find that I have placed in the outfield, Hilyer, Warrick and Mulford simply because they are regular outfielders and to my mind the pick of the four teams. Of course, the team would be fully 50 per cent. stronger if we could use in the field some of the men we would have to discard in making up the infield. Powlison is a .350 batter and a good man on the bases, but he would probably not be on the team because at short, we have a more active man, a more accurate thrower and nearly as good a batsman in Ricketts, yet Powlison as a desirable adjunct would tower head and shoulders over any of the regular men picked fro outfield and together with such men as Hobson, Van Zendt and Schenck, they would raise the efficiency of the team many degrees.

Carlton Smith would lead the batting order and play first earning the position, not so much on his fielding, but on his remarkable ability to bring a run across the pan on the slightest opoprtunity—a good hitter in addition. Hilyer, a good batter and a quick man on the bases, would play center, then Townley, who is a sure fielder and gains his position on the team over Beekman, of the Monroe team because he can touch the ball at a .400 clip, would oblige as "clean-up" man and cover third. Ricketts would be next in order followed by W. Taylor, the peer of the second-sacksrs, a clever runner and one who operates a .280 batting average.

There is probably no position on the team the selection for which will cause more comment or require closer judgment than that of back-stop. Stine is probably the best catcher the league has known, but he participated in but one game and can hardly be considered. Personally I should place Trotter in this position, not because of his superior catching ability, but because he possesses the rare quality of keeping the erst of the team operating smoothly. He is possibly a better batter than Wilson, though it may be conceded that Hrariman has a slight edge on him in this respect.

Mulford is a fair fielder and batter and would fall heir to right field. To Van Arsdale comes the honor of putting them over, and he gains the position notwithstanding that Bailey, Hobon and Van Zandt all use more "steam" and are much heavier batters (Bailey's sticking approximates the .400 mark.) "Van," like Bailey, is a sure fielder but has the advantage of vast experience and the knowledge of how to make the most of his eight team-mates. Warwick, of the Monroe team, would bring up the list and fill in at center field.

So here is the way they would line up against "Driscoll's Darlings" for the city championship:

Names	Team selected from.
C. Smith, 1b	First Baptist
Hillyer, lf	Park Ave. Baptist
Townley, 3b	First Baptist
Ricketts, ss	Park Ave. Baptist
W. Taylor, 2b	First Baptist
Trotter, c	First Baptist
Mulford, rf	Monroe Ave. M. E.
Van Arsdale, p	Monroe Ave. M. E.
Warrick, cf	Monroe Ave. M. E.

Schenck and Powlison, substitutes.

Signed,
SIDNEY MACKEY.

Newly-weds Visiting Here.

Elmer Ross, son of Mr. and Mrs. Daniel Ross, of East Millstone, and Miss Smith, daughter of Mr. and Mrs. Frank Smith, of Metuchen, who were married Saturday evening at the home of the bride's parents, are spending a few days with the bridegroom's cousin, Willroy VanSyckel, 417 East Third street. Mr. Ross holds a position with Johnson & Johnson, of New Brunswick.

DUNELLEN 'BLEW-UP'; HILTONS WON IN 10TH

The Dunellen nine blew up in the last four innings at Dunellen Saturday afternoon and lost a game, which they had almost put on ice, to the Hilton F. C., of Hilton, in the tenth round by the score of 6-5. Dunellen had a lead of three runs until the seventh chapter when errors by Dixon and Barnes, coupled with a hit gave the visitors a run. Hilton made another tally in the eighth and tied the score in the ninth through the loose playing of the Dunellen boys.

In the tenth inning Percy Harney had a balloon ascension and hit three batsmen and walked one, thus forcing in a run. A clean single and a sharp rap to third brought two more tallies across the rubber, which proved to be enough to win the game for the Hilton team.

Dunellen had things all its own way in the early part of the game. The borough boys registered ten hits and scored three runs before their opponents could get a start. Harney was invincible until the ninth and struck out thirteen men, allowing but three scattered hits.

In the last half of the tenth, Dunellen made a desperate try to win out and it looked as if the borough boys would succeed. Harry Giddes, who took Biernbauer's place on second base, walked, was sacrificed to second by Barnes and came home on Dixon's single. Harney brought Dixon across on a hard drive to centerfield but Wilson hit into a douple play and the game was over.

Score and Summary:

Dunellen.

	R.	H.	PO.	A.	E.
Elliott, rf	0	0	0	0	0
Biernbauer, 2b	0	0	1	3	0
Giddes, 2b	1	0	0	0	0
Barnes, 1b	0	1	9	0	1
Dixon, c	2	3	15	1	2
Harney, p	1	2	1	3	0
Wilson, lf	1	1	0	0	0
Luthman, 3b	0	0	1	2	0
Coyle, ss	0	2	3	2	1
Schott, lf	0	1	0	0	0
	5	10	30	11	4

Hiltons.

	R.	H.	PO.	A.	E.
Nich, c	1	1	9	3	0
F. Hutton, ss	0	0	3	1	0
Smith, 2b	2	0	5	1	0
Fredericks, p	1	1	2	2	0
H. Hutton, 3b	1	0	1	2	0
Uhbaus, 1b	0	1	7	0	0
Baker, rf	0	0	1	1	0
Jacoby, lf	0	0	1	0	1
Brown, cf	1	1	1	0	0
	6	4	30	10	1

Hilton .....0 0 0 0 0 0 1 1 1 3—6
Dunellen .....0 1 2 0 0 0 0 0 0 2—5

Struck out—By Harney, 13; by Fredericks, 8. Hit by pitcher—By Harney, 4; by Fredericks, 3. First base on balls—Off Harney, 4; off Fredericks, 1. Double play—Baker to Uhbaus. Umpire—Mr. Snyder.

PARKS WIN GAME; LEAGUE RACE TIED

Saturday's Results.
Park Avenue, 4; Trinity, 2.

STANDING OF THE TEAMS.

	W.	L.	Pc.
Monroe Avenue	7	2	.778
Park Avenue	7	2	.778
First Baptist	4	5	.444
Trinity	0	9	.000

Park Avenue Baptists climbed up even with the Monroe Avenue Methodists in the fight for the silver cup of the City Sunday-school Baseball League Saturday afternoon by defeating the Trinity Reformed aggregation in a postponed game by the score of 4-2. The contest was played before a small crowd on Crescent Oval. By winning the game from Trinity, the standing for the top position in the league is a tie and a final play off game will be necessitated to determine the championship of the city Sunday-schools.

Trinity continued its past performances and established a season's record Saturday afternoon by not winning a single game in the organization. Although the score of the game Saturday was close, Trinity never looked dangerous for Harry VenZandt, in the box for the Baptists, was invincible and held the Reformed batters safe throughout.

The Parks started things going in the opening round and clouted Force's delivery for a brace of runs. Hits and a couple of errors were responsible for these tallies. Harriman was then sent in to relieve Force and Doeringer went behind the bat. Harriman pitched good ball and held the Park batters well under hand although they were able to garner a run in the third and one in the fourth on bunches of safe clouts.

Trinity came back in the third and started to enliven the game by bringing one run across and added another tally in the eighth. Good support and clever pitching by VanZandt made further damage by the Reformed players impossible.

The score by innings:

Park Avenue ...2 0 1 1 0 0 0 0 0—4
Trinity .....0 0 1 0 0 0 0 1 0—2

Batteries—VanZandt and Gage. Force, Harriman and Doeringer.

Mrs. Harry Sable and children, of South avenue, are spending a couple of weeks out of town visiting relatives.

WE ARRANGE LOANS

to the entire satisfaction of our customers and the RATE OF INTEREST charged is only SIX PER CENT. A YEAR. We also make a fair charge for services rendered in searching records, appraising security, etc. In addition to the privilege of making easy weekly or monthly payments, we also give a COPY of agreement, which shows amount advanced, number of payments, and discount.

HONORABLE DEALING and COURTEOUS TREATMENT.

HOUSEHOLD LOAN CO.,
140 E. FRONT ST., PLAINFIELD, NEW JERSEY.
Office Hours 8 a. m. to 6 p. m. Telephone 320-J.

AUCTIONEERS
WM. A. SCHORB & CO.,
Plainfield Second-hand Furniture Store.
Are prepared to conduct auctions of Household Goods, Real Estate or Personal Property; Prompt Service and Satisfaction Guaranteed; also dealers in second-hand furniture; we buy and sell everything.
120 Madison avenue, Jackson Building. 'Phone 1707-W.

LATOURETTE'S STORE
REMOVED TO
39 SOMERSET STREET
North Plainfield, near Craig place
Bargains in slightly used Furniture
D. F. STARCK, Prop.

Watchung Express Co.
Incorporated.
120 Madison Ave. Tel. 1064-M-2
All Orders Promptly Attended To.

James J. & Chas. A. Higgins
UNDERTAKERS AND EMBALMERS
Announces the opening of their office at
332 PARK AVENUE, Cor. Fourth Street
TEL. CONNECTION—NIGHT AND DAY SERVICE
New Jersey and New York Licenses
Established in Elizabeth since 1868

T. A. MOORE
UNDERTAKER
Office and Residence,
612 East Sixth St. 'Phone 741-R.

Established 1872.
P. CASEY & SON.
UNDERTAKERS AND EMBALMERS
Office 116 Park Ave., Tel. 884-W. Res. 417 W. 2d St. Tel. 962-R. Office open day and night. N. Y. office 19 E. 22d St. Tel. 3094-Gramercy.

A. M. RUNYON & SON,
UNDERTAKERS.
403 Park Avenue. Telephone No. 40. Office open day and night. Office of Hillside Cemetery. New York office—50 Great Jones St. Tel. call 3345-Spring. New York Embalmers License—1220. New York Registered Licensed Undertaker No. 815.

Chas. L. Stanley,
159 East Front St. 'Phone 928
Headquarters for choice Cut Flowers and Potted Plants. Floral design work a specialty.
32,000 feet of glass. South Ave.

L. L. MANNING & SON.
STEAM GRANITE WORKS.
Corner Central Ave. and West Front St. Opposite First Baptist Church

Fruit for Preserving
AND THE TABLE
Choice Peaches, Bartlett Pears, Plums, Apples and Melons.
ALL CAREFULLY SELECTED.
NEUMAN BROS.
GROCERS
Watchung Ave. and Fifth St. Telephone 760
Efficient and Rapid Delivery Service to All Parts of the City

DIED.

McCOMBE—On Saturday, September 9, 1911, Donald Craig, infant son of William and Mary C. McCombe, aged 1 year.

Services at the residence of his parents, 40 Mariners place, on Monday, September 11, at 7:30 p. m. Interment at Perth Amboy.

SUYDAM—On Saturday, September 10, 1911, Minnie, wife of Frazee M. Suydam, in her 45th year.

Funeral services at her late residence, Oak Tree, N. J., on Tuesday, September 12, at 2 p. m. Interment at Samptown.

STORR—On Sunday, September 10, 1911, Frances G., wife of Frank P. Storr, and daughter of Winfield and Arbella Schomp.

Services at her late residence, 708 West Front street, on Tuesday, September 12, at 3 p. m.

Classified Advertisements

WANTED—MISCELLANEOUS.

WANTED—Pony cart and harness. Address C. H., care The Daily Press. 7 13 tf

SITUATIONS WANTED—MALE.

EXPERIENCED man wants position as gardener or coachman; good reference from present and past employers. Address W., care Press. 9 6 6

YOUNG married man (white) wants work on a gentleman's place (with house preferred). Address M. F. P., care Daily Press. 9 5 6

MIDDLE-AGED German man wants position; understands care of country place. Address R. M., care Press. 9 9 6

PRESENT employer wishes to place at once, competent gardener, Swede; aged 40; with knowledge of carpentry and painting; an all around handy man inside house and out; five years' first class reference. Call, or address, 128 East Seventh St. 9 9 tf

WANTED—Position as caretaker, by reliable party; good reference. Address Caretaker Press office. 9 8 3

SITUATIONS WANTED—FEMALE.

FIRST-CLASS cook wants position to cook by the month. 523 West Sixth street. 9 9 3

COLORED woman wants day's work of any kind. 511 West Fourth street.

WANTED—Position in small family to do general housework; no washing; will assist with ironing. Apply 509 East Third St. 9 11 3

GIRL wishes position as chambermaid and waitress. 39 Manning avenue. 9 11 6

GOOD laundress wants washing at her home. Care of Overseer of the Poor, Room No. 1, Smalley Building, 149 North Ave. 9 11 3

COLORED woman wants laundry work; good reference. Mrs. Payne, 530 West Second street. 9 9 3

ROOMS AND BOARD.

NEATLY furnished rooms, with private family; rates reasonable; improvements. 420 Madison Ave. 9 5 1m

ONE large front room and one single room with board. Apply Mrs. A. L. Waldorf, 134 Crescent avenue. 8 15 tf

TWO large front rooms, excellent table board. 167 Crescent avenue. 9 11 1m

ATTRACTIVE room for couple. Exceptional table. Mrs. Williams 137 Crescent avenue 13 5 tf

LARGE room with board in quiet, select home. 602 Madison avenue. 8 15 1mo

FURNISHED rooms, light, sunny, airy, in nice neighborhood, near centre of town. 225 East Fifth st.

MONEY TO LOAN.

MONEY TO LOAN on bond and mortgage. Mulford, opposite depot. 12 23

TITLES abstracted for purchasers of real estate and bond and mortgage loans. Chas. J. McNabb, 205 North avenue. 2 18 tf

MONEY to loan, on first mortgage. Lewis A. Clement, lawyer, Babcock building. 9 11 6

MONEY TO LOAN on bond and mortgage, Charles L. Moffett, attorney, Woodhull & Martin building. tf

MONEY to loan on first bond and mortgage, in sums ranging from $1,000 to $5,000. J. V. E. Vanderhoef care of Woodhull & Martin Co. 2 17 tf

MONEY to loan on bond and mortgage. J. T. Vail 4 9 tf

MORTGAGES placed on good security. Francis J. Bleeg, First National Bank Building 8 21 tf

$25,000 TO LOAN at 5 per cent in sums to suit, on good mortgages Elston M. French, 171 North avenue 9 10

HELP WANTED—MALE.

BOY wanted. Apply Levy Bros.

LOST AND FOUND.

LOST—Monday night at Proctor's, wallet containing valuable papers. A liberal reward will be paid to finder and no questions asked. Louis Eggerding, 121 Park Ave. 9 9 2

HELP WANTED—FEMALE.

SKIRT SEAMERS, EXAMINERS, FINISHERS; ALSO TIME WORKERS WANTED. APPLY NAT LEVY & CO., RINK BIULDING. 8 30 tf

WANTED—Operators, also learners on ladies' muslin underwear. Shiller Bros., 320 West Front street. 9 2 1mo

WANTED—Girl for general housework. Mrs. Hockridge, 131 Crescent avenue. 9 5 tf

WANTED—Good plain cook; also chambermaid and waitress; white. 418 East Front street. 9 9 3

WANTED — Maid for general housework; no laundry work. 1406 Watchung avenue. 9 7 tf

WANTED—Useful school girl, about 15 years old, Saturday mornings. 44 Somerset St. 9 8 3

WANTED—Young girl to assist waiting on table for night dinners. 433 East Seventh street. 9 2 tf

WANTED—Strong girl able to wheel invalid's chair during day. 145 East Sixth street. 9 2 tf

WANTED—Cook; white; no washing. Apply 228 East Ninth St. 9 11 tf

WANTED—Young white girl to assist with housework. 423 Central avenue.

WANTED—Operator on Wilcox & Gibbs machine; fine doll cloth; private house, 129 Duer St.

CASH girls wanted at Woodhull & Martin Co. 9 11 tf

WANTED—Girl to care for children and make herself generally useful; reference. Address Y. Z., care Press. 9 6 3 wfm

MILLINERS WANTED, EXPERIENCED MILLINERS; EXCELLENT POSITIONS FOR COMPETENT PERSONS. APPLY TO BONN'S MILLINERY STORE. 8 31 tf

COOKS, waitresses, nurses, general houseworkers, chambermaids and laundresses, married couples, white and colored. Call Mrs. Keller's Agency, 22 Somerset place. 'Phone 1724. 8 31 1mo

WANTED—Girl for general housework. 515 Belvidere avenue. 8 30 tf

REAL ESTATE AGENTS.

REAL ESTATE for sale, rent and exchange. Insurance in strong companies at lowest rates; money loaned on real estate. Thickstun & Emmons, 197 North avenue. tf

THOSE desiring to own a farm should consult one who has been selling farms for years, and he is yours truly, William Henry Rogers, 136 Park avenue, Plainfield. tf

EMPLOYMENT AGENCY.

MURRAY'S Employment Registry, 226 E. Front street. Reliable help, moderate fees; temporary help at short notice. Near Y. W. C. A. Phone 666. 9 10 tf

EMPLOYMENT Agency, Mrs. Keller, 22 Somerset place, the oldest and most reliable (all nationalities). Phone 1724. 7 1 tf

WANTED—RENT.

WANTED—Three or four unfurnished rooms; centrally located; for light housekeeping; 2 adults. Address M., care Press. 9 8 3

WANTED—3 unfurnished rooms, centrally located. Address W. E. care of Press 8 31 tf

FOR SALE OR TO LET.

FOR SALE OR RENT—12 room house, delightfully situated; spacious grounds; private garden. 'Phone 111-J for particulars. 8 21 12 eod

PIANOS AND ORGANS.

PLAYER piano bargain; cost $650; fine condition; private party will sacrifice, only $175, including bench and music rolls; on storage. N. J. Piano Co., 315 West Front St. 9 11 tf

PIANO FOR SALE—Teacher compelled to dispose of very fine mahogany upright piano, highest grade and practically new; cost $425, sacrifice for $140 cash, or willing to store it with reliable people with option of buying. Address Teacher, care Press. 9 8 4

FOR RENT.

APARTMENT to let in Jackson building. Inquire Fred Endress or janitor. 12 17 tf

TO LET—Store, 326 West Front street, near Grove street. Apply Nagle's drug store. 8 3 tf

TO LET—Office or desk room. John Manley, 321 Park avenue. 7 5 tf

TO LET—Two new, attractive 8-room houses; Netherwood section; every improvement; parquet flooring; large lot; plenty fruit; $35. Ernest T. Hand. 8 19 tf

TO LET—Choice eight-room corner flat. Apply Alex Thorn, 15 Craig place. 7 6 tf

FOR RENT—2 floors, back of my offices, with entrance from Second street. D. Foster Updike. 8 21 tf

THREE or four rooms; central location. J. Manley. 6 13 tf

TWELVE-ROOM house for rent (510 West Seventh) from October 1. Doane & VanSyckel. 8 18 tf

FOR RENT—Furnished, artistic modern house and stable or garage; all fruit and vegetables; best residential street; near trolley and station. Agents protected. Telephone 1378-L. 9 1 1m

TO LET—A house of 6 rooms; all improvements; $30 per month. Seventh street and Monroe avenue. Frank Linke. 8 26 tf

TO LET—A twelve room house and stable, with large lawn and garden. Apply to F. E. Kinsman, or real estate agents. 9 7 6

TO LET—Seven rooms; all improvements; near Seventh street. 613 Monroe avenue. 8 18 1m

TO LET—6 room flat, $14, $12; 5 room flat, all improvements, $18.50; store, East Fourth street, $14; brick stable, $12; garage, on East Fourth street, $40. Chas. H. Hand. 9 5 6

FOR RENT—OFFICES IN MARSH BUILDING. APPLY ROOM 3, NO. 201 PARK AVENUE. 9 7 6

WILL rent furnished 6-room house in Dunellen for 3 months; all improvements. Address F. W., care Press. 9 8 3

TO LET—Three or four furnished rooms; light, well heated; 10 minutes from station; arranged for light housekeeping if necessary; best part of city; reference. Address Comfort, care Press. 9 11 3

APARTMENT to let; first floor, three large rooms and outside kitchen; improvements; $12. Apply 223 Somerset street. 9 9 tf

FOR RENT—963 West Third street, 7-room house, city water and gas; $16. I. E. Giles, 35 Grove St. 9 11 6

TO LET—An apartment, 6 rooms and bath; all improvements; with steam heat. Apply R. H. Keenan, corner East Fifth and Richmond Sts. 9 9 tf

PLEASANT furnished rooms to let; improvements. 175 East Front street. 9 9 3

TO RENT—A new six-room house, two acres ground; rent $10; Greenbrook road and Rock avenue. Aug. Williamson, 511 West Eighth St. 9 11 3

TO LET—Modern apartment, seven rooms and bath; $25. 937 West Front street. 9 11 1m

FOR RENT—Eight room house, all improvements. Isaac Vail, 138 North avenue. 8 28 tf m-th-s

FOR RENT—4 room flat, $12; 9 room furnished house, 5 minutes from main city station, $65; modern 8-room house eight minutes from Grant Avenue station, $30; nine room house, 7 minutes from main station, $30, and many others. Doane & VanSyckel. 9 8 3

FIVE rooms to let; all improvements; 506 East Second street. Inquire within. 9 8 tf

TO LET—Desk room, or space in store for light business. 430 Watchung avenue. 9 8 3

SEVEN-ROOM house to let; all improvements: 47 Whitewood avenue. Inquire Mrs. Mellick, Marshall's Laundry. 9 6 6

TO LET—Rooms newly furnished; decorated; also rooms for light housekeeping; improvements. 15 Grove street. 9 2 1mo

TO LET—Front apartment, two rooms and bath; Stirling Building; $18 per month. Apply Plainfield Trust Company. 9 6 6

FOR RENT—8-room house, all latest improvements; good location; $32.50; seven-room house, all improvements, $25; also 7-room house, $20; also house, $17; houses and lots for sale. D. F. Dugan, 511 East Seventh street. 9 2 tf

TO LET—A first clas store and 7 rooms overhead in Main street, Dunellen. Apply to F. Linke. 8 26 tf

TO LET—An apartment, 227 West Front street; steam heated, 6 rooms, bath; up to date; rent $27.50. F. Linke. 8 26 tf

TO LET—Seven rooms, all improvements; hot water heat; $25. M. F. Gano, 142 North avenue. 4 21 tf

HOUSE to rent; 12 rooms; newly decorated. Address A. S. D., care Press. 9 9 1m

FOR SALE.

FLAT for rent; four rooms, corner Grant avenue and South Second street. 9 9 3

TO LET—Five room flat, with improvements. Apply J. G. Bantle, 428 Watchung avenue. 9 9 3

MISCELLANEOUS.

STORE your furniture with the Plainfield Storage Company; reasonable rates. Orders left for moving vans. Nagle's, Front and Grove Sts. 1 7 tf

PASTURE for cows. 1261 East Front street. 7 5 tf

THE EXCHANGE, No. 125 West Front street. Tel. 901-R. Largest display in furniture, rugs, bedding and general household goods in the city. Cash or liberal credit. An honest man's promise to pay—that is all we ask 1 5 tf

MUSIC lessons given beginners, 25 cents lesson. Oddress Music, care of Press. 9 8 3

WHY not place your order now for furniture upholstering and repairing in my shop, or at your home. Write E. S., Babcock building. I'll do the rest. 9 8 3

CARPET and rug weaver. 738 East Seventh street, near Central St. 9 9 tf

PATSY DIONA—Sewer contractor, 305 Watson avenue, cellars excavated, cesspools constructed, sewers guaranteed ten years; office open 6 a. m. to 5 p. m. Tel. 1666-L. 8 21 1mo

RIDING lessons; fine saddle horses to hire; horses boarded; exchanged. Riding School, 775 Kensington avenue. 'Phone 194. 7 24 tf

H. H. BUTLER, D. V. S.—Pet animals a specialty. OFFICE AT GANDL'S Riding School, Kensington avenue, near Putnam. Telephone 194 (cut out for reference). 1 2 tf

FOR SALE.

FOR SALE—Very pretty shetland pony, four years old; price $150. P. O. Box 301, Plainfield, N. J. 6 28 tf

MOTORCYCLE for sale, tandem attachment; speedometer; first-class condition. Call 723 Central avenue. 9 11 3

CHICKENS and chicken house for sale cheap. 603 Park Ave. 9 11 4

FOR SALE—Grapes, 60c a basket. Brookside Farm, South Plainfield. 9 9 tf

ELECTRIC rectifier for charging electric automobiles for sale cheap. Address, 1203 Putnam Ave. 8 21 tf

FOR SALE—Black and white Leghorn chickens. 1035 Sherman avenue; 'Phone 111-J. 9 11 tf

APPLES and grapes for sale; wholesale or retail. 1037 Sherman avenue. 9 9 6

FOR SALE CHEAP—Pair of front vestibule doors and inside front hall door, upper half; French plate glass. Address X., Press office.

FOR SALE—Set of second hand light double harness; price $10. Address Harness, Press office.

FOR SALE—Physician will sacrifice 1910, 4-seat, 30 H. P., automobile; value new $2,000; in perfect condition; 25-mile demonstration to any prospective buyer; can be seen by appointment. Telephone 676-L. 9 6 6

OLD papers for sale; put up in packages of 100 copies for 10c. Apply at this office. tf

THOROUGHBRED Airedale puppies for sale at Parker's Dog Haven, Mountain avenue near Leland avenue. 8 14 tf

REAL ESTATE FOR SALE.

FOR SALE—At Somerville, N. J., 9-room house, part improvements, barn and fine chicken houses; lot 100x150; 5 minutes from depot. J. V. E. Vanderhoef, care Woodhull & Martin Co. 4 7 tf

CHOICE LOT for sale—Berkley Ave., Netherwood; 95 ft. front by about 235 deep. R. I. Richardson, Westfield, N. J. Phone 66-J. 10 8 tf eod

FOR SALE—12 room house, all improvements; No. 36 Raymond avenue; barn; chicken house; bargain; size lot 100x200 ft.; with 7 lots, 50x200 ft.; $6,600. Inquire of your broker, or 1261 East Front street; 'Phone 111-J. 8 21 12 eod

PROPERTY FOR SALE—9-ROOM HOUSE, STEAM HEAT, ALL IMPROVEMENTS, 155 CRESCENT AVE.; 12-ROOM HOUSE, HOT WATER HEAT, 3 BATHS, FINISHED IN THE BEST MANNER; LARGE LOT; 118 WEST EIGHTH ST. TWO-FAMILY HOUSE, 726 EAST SEVENTH ST., LOT 50x200; PRICE LOW. I HAVE CHEAP PLACES FOR SALE, CASH OR INSTALMENTS. CHARLES H. HAND, 319 WATCHUNG AVE. 9 5 6

FOR SALE—A few choice lots on Union street; the cheapest lots in Plainfield for the money. J. T. Vail. 7 19 tf

HOUSE for sale on Clinton avenue, a few minutes to depot; 8 rooms, bath, all modern improvements; fine condition; a bargain. Apply to J. V. E. Vanderhoef, care Woodhull & Martin Co. 5 8 tf

NEWS OF THE WORLD FOR THE BUSY MAN

Otto Wells arrived from Europe with a fund of gossip about opera favorites.

A fireman was badly injured when two freight trains came into collision on a bridge crossing the Hackensack River.

The liner George Washington beat her own record by crossing from Bremen in 6 days 18 hours and 6 minutes.

Alfred Brown was forced to leave the water after seven hours from the Battery when within a mile of Sandy Hook.

It was stated at Chicago that the sentiment of the international officers was against a strike on the Illinois Central Railroad.

Governor Dix, at Lake George, completed speeches he will deliver at the conference of governors in Spring Lake, N. J., on Friday.

It was a day of accidents at the flying exhibition at Brighton Beach, "Tom" Sopwith and a passenger outstripping all others by landing in the ocean off the Casino.

The Central Federated Union, of New York city, asked the various labor organizations to join it in demanding that the Bureau of Municipal Research be abolished.

Henry Solomon, Commissioner of Prisons, reported in Albany, that conditions in Sing Sing had improved since Warden Frost was superseded and that the convicts were happier.

John C. Richberger, president of the Illinois commission on uniform laws, stated at Chicago, that more than 90 per cent. of the States have uniform legislation in the causes for divorce.

A movement was begun in Newfoundland for union with Canada, should the latter ratify reciprocity next week, in order to secure better trading terms with the United States than hitherto obtainable.

The German imperial manoeuvres, designed to reproduce actual war conditions more closely than any war game hitherto carried out, began on the banks of the Elba; the Kaiser will act as umpire.

A Washington dispatch said more light on the Sherman anti-trust law was expected when the Supreme Court reconvenes in October and disposes of the "hard coal," "cotton corner" and "St. Louis Bridge" cases.

Prayers in the churches ended the campaign in Maine to keep the liquor prohibition clause in the State constitution: the Woman's Christian Temperance Union began working for world-wide abolition of the liquor traffic.

A secret agent of the Portuguese government who visited the monarchist camp reported that the hostile troops number nearly 5,000, well armed, and that the population of Northern Portugal will rise in favor of the invaders.

The French government received Germany's counter proposals for a settlement of the Morocco dispute and decided to consult M. Regnault, the French Minister to Morocco, a recognized expert on subjects pertaining to that country.

34 GOVERNORS TO MEET AT SEA GIRT

Detailed plans have been completed for the conference of Governors at Spring Lake beginning tomorrow. The most important social events are the reception to be given by Governor Wilson, at Sea Girt tomorrow night and the formal dinner at the Monmouth Hotel, Spring Lake, Thursday evening.

Adjutant-General Wilbur F. Sadler, of the general reception committee has announced the complete list of those who are expected to attend, numbering thirty-four State Executors. The visiting Governors will, in a number of cases, be accompanied by their wives or other members of their families. The list of acceptances follows:

Governors Emmett O'Neil, of Alabama; Richard E. Sloan, of Arizona; John F. Shafroth, of Colorado, Simon E. Baldwin, of Connecticut; Albert W. Gilchrist, of Florida; James H. Hawley, of Idaho; Walter E. Stubbs, of Kansas; Augustus E. Wilson, of Kentucky; Frederick W. Plaister, of Maine; L. Crothers, of Maryland; Eugene N. Foss, of Massachusetts; Chase S. Osborn, of Michigan; Edmond F. Noel, of Mississippi; Edwin L. Morris, of Montana; Chester H. Aldrich, of Nebraska; Robert P. Bass, fo New Hampshire; Woodrow Wilson, of New Jersey; John A. Dix, of New York; John Burke ,of North Dakota; Judson Harmon, of Ohio; Lee Cruce, of Oklahoma; Oswald West, of Oregon; John K. Tener, of Pennsylvania; Abram J. Pothier, of Rhode Island; Robert S. Vessey, of South Dakota; O. B. Colquitti, of Texas; William Spry, of Utah; William H. Mann, of Virginia; Marion E. Hay, of Washington; William E. Glasscock, of West Virginia; Francis E. McGovern, of Wisconsin; J. M. Carey, of Wyoming and Walter F. Frear, of Hawaii.

In addition there may also be at the conference Governors Simeon S. Pernewill, of Delaware; William W. Kitchin, of North Carolina, and John A. Mead, of Vermont.

PRINCETON AND HARVARD DIVIDE TENNIS HONORS.

The expected happened Saturdax in the intercollegiate championship lawn tenis tournament, at the Merion Cricket Club, Philadelphia, Harvard winning the singles title for 1911, through the victory of E. H. Whitney over A. H. Man, Jr., of Yale, by a score of 6-1, 6-2, 6-2.

The winner showed his superiority throughout, and at no time was there any doubt as to the ultimate result. Whitney's ground strokes were more accurate and speedy than those of his opponent, who was unsteady.

Whitney's victory makes Harvard tied with Pennsylvania at 6 points each on the championship trophy, and Yale tied with Princeton at 5 points each.

The final doubles match was robbed of much of its interest by the absence of college rivalry. Princeton having made sure of the championship by previously taking both matches in the semi-final round. Rain, which fell during the greater part of the match, made good playing impossible. Summary:

Singles, Final Rounds—E. H. Whitney, Harvard beat A. H. Man, Jr., Yale, 6-1, 6-2, 6-2.

Doubles, Final Round—Mathey and Butler, Princeton, beat Jiftt and Kuhn, Princeton, 7-5, 6-1, 6-3.

Social Necessity

Your Summer guests must leave your home refreshed and with that hot-weather craving for something cool to drink, thoroughly satisfied or your hospitality has not been quite all that it might be.
It is becoming more and more a custom among those who seek to observe the finer social usages to keep in the refrigerator a supply of

Bartholomay
ROCHESTER
Beer or Ale

for the refreshment of both family and guests. No other drink so fully meets the requirements of an ideal summer beverage as a glass of well-brewed beer or ale, and no other beer or ale so fully meets the demands of the discriminating palate as the

Bartholomay Beer or Ale

because there is none so pure, so clean or possessed of such an exquisite flavor. Keep a supply in your larder this Summer. Phone your orders.

DISTRIBUTED BY
HENRY HAURAND
68 Somerset Street
'Phone 229

WATERMELONS, CANTALOUPES
Carefully selected for quality. You never tasted sweeter Melons or Cantaloupes. Try them; also our Fresh Fruits and Vegetables.
Prompt, free deliveries.
W. W. DUNN
THE PARK GROCER
Duer St. and Lincoln Place

WALKS
We Construct Them
Trap Rock, Cement
Experience
R. G. BUSH
Tel. Con. 743-5 South Ave

TIMBO'S
Stock for Smokers
Romeo and Juliets, La Carolines, Bocky's, Manuel Garcias, Acker Merralls & Condit's La Elegancias, and a fine line of New York and Tampe makes. Fancy Smokers' Articles.
133-135 NORTH AVENUE.

J. C. POPE & CO.,
INSURANCE AGENTS
110 E. Front St. Plainfield, N. J.

EDUCATIONAL.

The Hartridge School
202 West Seventh Street, corner of Arlington Avenue.
WILL BE RE-OPENED SEPT. 26TH
A Private School carefully graded throughout. Number in each grade limited.
Special teachers of French, German, Art, Music and Calisthenics.
Kindergarten.
Elementary Department.
Seven grades.
Academic Department.
Five grades—General course and College preparatory. Certificate admits to Vassar, Smith and Wellesley.
Gymnasium.
In-door play-room and bowling alleys. Large out-door play grounds.
EMELYN B. HARTRIDGE, A. B., Principal.
For circulars or for further particulars address Miss Hartridge. Telephone 35.
9 1 tf

Mr. Leal's School
for Boys will be re-opened on
Tuesday, September 19
Main purpose the preparation of boys for college.
Teachers all men of experience.
Better equipment for care of physical development, gymnastics and supervision of sports than ever before.
Junior department carefully graded and re-organized.
For information address the principal.
9 2 tf JOHN LEAL.

S. FREDERICK SMITH
Organist and Choirmaster of Grace P. E. Church.
Instructor of Piano and Singing.
Classes in Technique, Harmony and Ensemble Playing.
Engagements Accepted for Organ Recitals, Concerts, Weddings, etc.
RESIDENCE AND STUDIO, 902 WATCHUNG AVE.
'Phone 816-W.

PLAINFIELD SEMINARY
A Private School For Girls
WILL RE-OPEN ON
Thursday, Sept. 21
Primary and Academic Departments
ISABEL S. ARNOLD.....Principal
9 6 3m

GEORGE GOLDSMITH DALAND
Conductor of the Plainfield Y. M. C. A. ORCHESTRA
Teacher of Voice, Piano, Organ, Violin and Harmony.
Will teach in Plainfield on Mondays.
Circulars, giving full information, mailed on request.
ADDRESS,
1201 CHESTNUT STREET,
ELIZABETH, N. J. 9 9 1m

HENRY VON HOFE!
PIANO STUDIO
Professor with the New York German Conservatory of Music.
Watchung Ave., Cor. Pearl St
At Studio Mondays 10 a. m. to 8 p. m., Wednesdays and Thursdays 10 a. m. to 1 p. m.
9 1 3mos

MISS MAY VINCENT WHITNEY
Will Resume Instruction in
PIANO PLAYING,
WEDNESDAY, SEPTEMBER 20,
At her studio in Babcock Building. Residence 828 First Place.
Tel. 275-R. 9 8 12

Students May Enter at Any Time.
Plainfield Business College and School of English
For Practical Business Training
Visitors Welcome. Investigate Now!
A. S. HERR, Principal & Proprietor
Woodhull & Martin Bldg. 'Phone 340

Arrival and Departure of Mails.

Plainfield Postoffice.

June 4, 1910.

NEW YORK MAILS. Arrive—6.20, 8.00, 8.40, 11.45 a. m., 1.20, 2.30, 5.00, 5.20, 6.30 p. m., 12 midnight. Close—6.20, 8.00, 9.00, 10.30 a. m., 12.10, 2.00, 3.50, 6.00, 7.10, 7.45, 9.00 p. m.

SOMERVILLE AND EASTON. Arrive—8.40, 10.00 a. m., 12.20, 3.15, and 7.00 p. m. Close—6.30, 8.00 a. m., 12.35, 1.30, 4.30, 5.00 p. m.

PHILADELPHIA—Direct. Arrive—6.20, 8.00, 8.40, 11.45 a. m., 12.20, 2.20, 7.00 p. m. Close—6.20, 11.30 a. m., 12.35, 2.00, 3.50, 6.50, 9.00 p. m.

THROUGH FAST MAIL FOR EAST. Close—12.10, 3.50, 7.10 p. m.

DIRECT THROUGH FAST MAIL FOR WEST. Close—6.20, 11.30 a. m., 2.20, 5.00 and 9.00 p. m.

DIRECT SOUTHERN MAILS. Close—6.30 a. m., 12.35, 3.50, 6.50 and 9 p. m.

PENNSYLVANIA, West of Easton. Close—6.30 a. m., 1.30, 7.45 p. m.

ELIZABETH—Direct. Arrive—8.00, 8.40, a. m., 1.20, 2.30, 5.20 p. m. Close—8.00 9.00, 10.30 a. m., 12.10, 2.00, 6.00, 9.00 p. m.

NEWARK—Direct. Arrive—8.00, 8.40 a. m., 7.20, 2.30, 5.20 p. m. Close—6.20, 8.00, 9.00, 10.30 a. m., 12.10, 1.00, 3.50, 5.30, 6.00, 9.00 p. m.

WATCHUNG. Arrive—1.00, 6.45 p. m. Close—9.00 a. m., 5.20 p. m.

WARRENVILLE. Arrive—1.00 p. m. Close—9.00 a. m.

SUNDAY MAILS. Office open from 9.30 to 10.30 a. m.
Mail closes at 6.15 p. m.

R. H. BIRD, P. M.

COAL DEALERS.

JOS. HARRIGAN
Old Company's Lehigh Coal
Boulets prepared Anthricite Coal
$5.00 per ton.
929 South Avenue
Telephone 198.

WALTER TEMPLE
Successor to Rheaume.
COAL
OFFICE AND YARD
674 South Second St. Tel. 281

TenEyck & Harris,
Dealers in
LEHIGH VALLEY COAL
Office Rowley's Drug Store, 218 W. Front St. Tel. 2081-J-2

GEORGE O. STEVENS
747 WEST FRONT ST.

R. L. CLINE
(Successor to C. H. Ruggs & Co.)
BEST QUALITY LEHIGH COAL
Yard and office 432 W. 3d St. Tel. 93

TenEyck & Kelley
COAL
741 SOUTH AVE. Tel. 1155

N. Meyers & Sons
BEST LEHIGH COAL
Office, 121 Watchung Ave. Tel. 1152-W
Yard, Washington and East Fourth Streets. Tel. 607-L

Richard Parrott, Jr.
BEST GRADE OF LEHIGH
COAL
'Phone 1569. 686 South Second St.

PAINTERS AND DECORATORS.

AGENTS FOR
LIKE-TILE
The Sanitary Wall Covering.
WOOD KRUSTA
Aorochrome Washable Wall Decoration.
Interior Decoration a Specialty
Woolston & Buckle
Painters and Decorators,
145 North Avenue.

Paint that Stays Painted
That has been my slogan for years. I aim to do the best possible painting—using only the best materials that the manufacturers can furnish, and employing the most skilled mechanics that can be procured. I stand back of every job I do, and when I am allowed to use my own judgment in regard to the best method of doing it, I will gladly make good any work that by any chance proves defective.
JAMES C. HANSEN
Dealer in Wall Paper, Paints, Oils, Glass, Etc.
141 East Front Street, Plainfield.
Tel. 346.
Estimates cheerfully furnished.

JOHANSEN BROTHERS
Painters & Decorators
OFFICE 169 NORTH AVE.
The Mulford Real Estate Agency.
First Class Work Guaranteed.

TERRY BROS.
Painters & Paperhangers
Formerly with Woolston & Buckle;
PAPERHANGING A SPECIALTY
Tels. 64J—1542L 10 Linden Ave.

M. WARREN
PAINTER, DECORATOR and PAPERHANGER
85 SOMERSET ST.
opp. Sangermund Hall. Tel. con.

CHAS. E. VAIL
Jeweler and Optician
has RE-OPENED at his new location
236 Park Avenue
Opposite North Ave.
All are cordially invited to inspect his new store.
Eastman's Kodak Supplies

FREE
Book of Home Menus
Showing *"What to Serve"* and *"How to Set and Decorate a Table."*
A book to be highly prized, containing table settings beautifully illustrated in natural colors. Also twenty-four menus and more than one hundred recipes for cooking in a
"Caloric" Fireless Cookstove
You will be amazed at the seemingly impossible, almost unbelievable, things it does. It actually *bakes* cake, pie, bread, biscuits, etc., and actually *roasts* meats, chicken, game, etc., without any fire whatever except that supplied by the radiators (heated a few moments over a flame the same as an ordinary flat iron), as well as steams, stews, boils, etc.
You can cook practically everything for the family table, better and more wholesomely, more nutritiously, richer in flavor and at less cost than is possible any other way. You can do so the year round, summer and winter.
COUPON
Fill out and bring this coupon to our store and get this beautiful Book of Home Menus FREE.
Name .....
Street .....
A. M. GRIFFEN CO.
119-123 E. Front St., Plainfield, N. J.
Two 'Phones, 6-214.

D. FOSTER UPDIKE'S Amusements!

HOWLERS SMILE!

I passed nine deeds yesterday, and if I should go to a Wall Straight Bank for a loan of nine dollars, I not only would not get it, but would be insulted, for no other reason than Mr. Wall Straight can afford to pay usury and I cannot.

Well, I suppose you know what the Bible says about usury. If not, write to Mr. Morse and he will tell you.

Mr. Public Large, I know you howl about your tenant, a poor, honest merchant who is struggling to get along, and is having a hard time to pay his rent, and you do everything but kick him. Why don't you get behind a mule and get the kick that is due you? Why don't you see that the money you deposit is used to help your tenant and not Mr. Wall Straight! Then there would be no kick coming.

For the benefit of Plainfield Howlers, who talk without knowing what they talk about, these are the parties who received the deeds:
To E. Erikson, Millstone, 26 of my lots.
To Neuman Bros, 40 of my lots.
To P. Sandford Snyder, Bound Brook, 9 of my lots.
To Morris S. Trimmer, Middle Valley, 8 of my lots.
To Charlotte Wilson, Bound Brook, 123-acre farm at Middlebush.
To Morris S. Trimmer, store property at Clinton.
To J. H. Macey, New York, my house at Cranford.
To D. Foster Updike, farm at Millstone.
To D. Foster Updike, cottage at Asbury Park.
Please excuse the Amusement.

MY TIME IS YOURS
159 NORTH AVENUE. 'PHONE 1907.

Furs! Furs! Furs!
30% Saved by Attending the Re-opening Sale

I am pleased to announce that the **PLAINFIELD FUR STORE,** 178 **EAST FRONT STREET,** is now **RE-OPENED** for the season. The stock is the largest ever seen in Plainfield, furs being made up in our own factory to the very latest particular styles. This saves you the middleman's profit. **CHARLES KURTZMAN,** the proprietor, has already conducted the business here for three years and the best guarantee of the quality of his goods is found in the reputation for square dealing, which he has won.

For the re-opening, specially attractive prices are offered on all goods. Be sure to examine his stock and prices before buying furs anywhere.. We carry a large assortment of fur coats. Alterations, remodelling and repairing are specialties at very low prices.

Charles Kurtzman

Plainfield Fur Store 178 East Front Street
DR. PITTIS' OFFICE BUILDING.

GO TO
GEORGE A. SCHEELEIN & CO.'S
for Fresh Jersey Meats and Poultry; also Fresh Jersey Vegetables. Extra Low Prices for Cash.
104 North Av., cor. Park. Tel. 463-R

A large assortment of LION SHIRTS at $1.00
A large assortment of HOSIERY for Men, Women and Children at
Putnam & De Graw's

VIEBROCK'S GROCERY
(FORMERLY R. W. BARNES)
217 PARK AVENUE
Fruits, Vegetables, Delicatessen, and everything found in a well stocked Grocery Store. Prompt service, prices reasonable.
'Phone 1519-W HENRY VIEBROCK

Shirt Sale---Cluett Shirts $1.50 at $1.25 $2.00 at $1.50
Straw Hats $1.25
119 Park Ave. J. R. Blair

TRY A PRESS WANT AD.

Sure It Was His Wife.

Three o'clock was the very earliest the man could get up to the store, so his wife asked him to meet her then.

"I don't know in what department I shall be at that time," she said, "but just before 3 I will telephone to the clerk at the information bureau near the main entrance, and if you will just step over and ask him he will tell you where I am."

At two minutes past 3 the man sought information as to the whereabouts of his wife.

"I have a message," said the clerk, "from a woman who said her husband would inquire for her about 3 o'clock. Maybe it is for you. She said to tell you that she has gone to Blank's store, over on Sixth avenue, to finish her shopping because the clerks in this store are impudent, the place is ill ventilated and she couldn't find anything she wanted here anyhow and never has been able to find anything here and this is positively the last time she will ever try to find anything here. Of course that might have been your wife"—

"Oh, yes," said the man; "that was her all right."—New York Sun.

Cochineal Insects.

Before many years cochineal scarlet will have become a thing of history only, like the Tyrian purple of antiquity. That is the conclusion of M. Leon Diguet, who has been studying the state of the cochineal industry in Mexico. The first specimens of cochineal were taken to Europe by the Spanish adventurers in the sixteenth century. The Indians had cultivated the coccus cacti, from which the color is derived in pre-Columbian times, and after the Spanish conquest the industry developed rapidly. The city of Oaxaca was the center of the cochineal country in the days of Humboldt, but only a few plantations of the nopal cactus, on which the insects are fed, now remain. The female insects only are used to form a dye, and they are gathered by brushing the branches of the nopal as soon as they begin to lay their eggs. They are then desiccated in ovens or killed with boiling water.

Duel With Horsewhips.

A novel but brutal form of duel between two carters took place at Baja, Hungary. Being both in love with the daughter of the farmer who employed them, they decided to fight for her with their heavy horsewhips, the girl agreeing to act as umpire and accept the winner. In order to insure that there should be no running away, they first fastened themselves to two posts in the ground. The girl gave the signal to begin, and the two men, who were stripped to the waist, began to belabor each other with such fury that long bleeding welts soon covered their faces, arms and bodies. Unable to bear the horrible sight, the girl ran away for help. When she came back with some of the neighbors they found the two men lying on the ground covered with blood and exhausted. The duel was declared a draw.

A Luscious Morsel.

A speaker at a literary dinner in New York said:

"He who writes for posterity can only expect the approval of posterity. To his own generation his work will be as unpalatable as German carp—and you know the recipe for cooking German carp?

"No? Well, then, this is it:

"Catch a German carp in a stagnant and muddy stream. Clean it immediately and hang it in the sun three days to dry. After it is thoroughly dried nail it to a spruce board and cover it with a paste of salt and mud. Let it stand two days longer. Now bake it forty-eight hours. Remove the nails, scrape off the salt and mud paste carefully and then eat the board—never eat the carp."

Why the Head of a Lion.

A custom there is in most parts of Europe to adorn aqueducts, spouts and cisterns with lions' heads, which, though no illaudable ornament, is of an Egyptian genealogy, who practiced the same under a symbolical filiation. For because the sun being in Leo, the flood of Nilus was at the full and water became conveyed into every part, they made the spouts of their aqueducts through the head of a lion. —Sir Thomas Browne, "Vulgar "Errors."

Eskimo Beliefs.

Eskimos believe that earth and air are filled with spirits. The one drags men into the earth by the feet, from which they never emerge, the other strikes men dead, leaving no mark. They often stop and listen and say that Tuna of the wind is passing by, imagining that the air is full of voices.

Did His Best.

The Clergyman—Do you mean to say that your wife goes to church every Sunday without you? Husband—Well, it isn't my fault. I can't persuade her to stay at home.—Stray Stories.

An Even Thing.

Mistress—Bridget, how long would you stay with me if I couldn't pay you? Maid—As long as you'd keep me if I couldn't cook, mum.—Harper's Bazar.

Immortality.

"Speaking of immortality, what's the matter with the hen?"

"Go on."

"Her son never sets."—New York Times.

Consolation.

Knicker—My wife is always praising the men she rejected for me. Bocker—Never mind; she will praise you to her second husband.—New York Sun.

THE MAN HIGHER UP

By HENRY RUSSELL MILLER

Copyright, 1910, by Bobbs Merrill Co.

CHAPTER XII.

DISCONTENT.

IN the tallest of the city's skyscrapers, in the highest story of said building, were, as the letters on the ground glass door announced the law offices of Paul Remington. The term "law offices" was perhaps a misnomer, for upon Paul had fallen the distrust which the business public often feels for the political lawyer, and the bulk of his practice consisted principally in caring for the legal end of Bob's business ventures and in helping their political friends out of police court scrapes.

Only the presence of Miss Myrtle Jones, stenographer, reminded you that this was a legal center.

On this particular morning some two weeks after the convention Miss Jones was early at her post. Bob entered with a curt greeting. He was accompanied by Haggin, who wore a sheepish grin.

"Well," he said, "they sure did put the bug on us last night."

"So I've been told," Bob remarked dryly. "Sit down."

Haggin sat down on the window sill—it was more comfortable than Bob's chairs—and crossed his hands over his capacious paunch. "Malassey's out there," he said.

"Yes." And Bob's teeth came together with an audible click. "He's been waiting there for some time. That's why I sent for you. Tom, how much is he worth in the Seventh?"

"Well, he's worth a good deal. All that Democrat bunch follow him like sheep. An' the Seventh is a Democrat ward."

"Then you think he's really important?"

"Un-huh!" Haggin agreed. "Biggest man in the ward. Paul's the only man that ever could touch him. An' even Paul can't knock sense into a Democrat when he gets set. But, say, you ain't"—

"I'm going to knock a little sense into one Democrat." He touched a button, and Miss Jones opened the door.

"Miss Jones, will you ask Malassey to step in? And, Miss Jones, if Mr. Remington should come in, please hold him until I can see him. I rely on you."

Malassey was a type of the professional "mixer," a big, red faced fellow with a bluff, boisterous manner that passed for good fellowship among the undiscerning. One eye was set slightly lower than its fellow. Bob greeted him with a curt nod and lolled back in his chair. Haggin grimly ignored the entrance of the newcomer. Malassey seated himself awkwardly on the edge of a chair.

"I'm mighty sorry about the convention, Mr. McAdoo," he began eagerly. "I"—

Bob chuckled. "I see. I really think he'd better hunt another job, Tom."

Malassey sprang to his feet, pale and trembling. "Before God, Mr. McAdoo," he began with nervous vehemence, "I didn't"—

Bob came sharply upright in his chair.

"Before God, Malassey," he said harshly, "you did. You were to go into the Democratic nominating committee and help get me their indorsement. But you didn't."

"It's a lie, whoever says it," Malassey cried. "I voted for you, and the record'll prove it."

"Yes, you voted for me when the committee was safely against me. You took a flier in double dealing, Malassey. It has netted you a thousand dollars, and that's all. The mayor expects your resignation at once. Good morning, Malassey."

An hour later Paul came in and threw himself wearily on one of Bob's uncomfortable chairs.

"Well," he said moodily, "you lost that trick."

"I'm not infallible," Bob returned calmly. "And they played this hand better than the last one."

Paul nodded. "Yes. But why, in heaven's name, did they pick out Harland? He's a good man and independent. They can't control him."

"Yes, he's all that. And he'll make a good run, which is more to the point. He's the only man in the city who stands a chance against us."

"But where do they come in between you two?"

Bob shrugged his shoulders. "Any port in a storm. They prefer to take their chances with him rather than with me."

Paul sprang to his feet and began to pace the floor nervously. "They'll use him to break you, and then they'll break him. They are relentless—and patient. It's an invincible combination. Good God, Bob, what an enemy you are fighting! You're a big man, but you're a pygmy beside them. You've won out so far, but that is because they haven't really taken you seriously. But now you've taught them what you are, and they are determined to crush you."

He sat down again dejectedly. "I do you know, I've a terrible presentiment that we're going to lose this time."

"Do you mean that you don't see to help me out in this fight?"

Paul strode to Bob's side and placed his hand affectionately on the latter's shoulder.

"Of course not, old man. I'm with you in this scrimmage and in every other you ever go into, but while we are working out our plans here in the state can't I have the chance to work out mine in a separate field where I can act for myself and in my own way? Bob, if you're elected—and of course you will be in spite of my presentiment—why can't I take Gerwig's place on the ticket this fall and go to congress?"

Bob shook his head.

"Why not?" Paul demanded petulantly.

"In the first place, I have promised Gerwig. In the second"—

"You can get Gerwig to step aside."

"I can," Bob said quietly, "but it's a rule of mine to keep my word in such cases. In the second place, it will mean six years wasted. Here; have a cigar. Now sit down and we'll discuss this thing rationally." Paul lighted his cigar and sat down, puffing nervously.

"You go to congress—what happens? You'll find yourself shunted off to one side, a bushel basket clapped over your head, bound, muzzled. I can imagine no sadder fate for you than to be muzzled."

Paul laughed. "We can agree on that anyhow. Go on."

"It's worse even than that. Even the machine congressman has no real power. He must take his orders just as our legislator must take orders from the state boss. There aren't a half dozen men in both houses who hold even a shadow of power, and they have that only as agents for those back of them. If you're content with being a figurehead, with having only the appearance of influence, go ahead to congress and nonentity. But you must pay the price." He paused, smoking meditatively.

"Go on," Paul exclaimed impatiently. "The price"—

"The only thing in the world worth having—real power."

"Real power—I?" Paul laughed almost bitterly. "What power have I? How do people think of me? What have I been? One of your many underlings, your puppet"—

"Stop!" Bob was so near to anger that Paul was startled. "That's enough of this old woman's chatter. You've been listening to bad counsel. You'd be a miserable weakling if you didn't possess influence after the chances you have had. The trouble with you is that things have come so easily you don't realize their value. What power have you? You've been in the legislature four years, and you're the only legislator in a generation who has made himself a force to be reckoned with. If you want to know what power you have go over to the other side and beat me!"

The petulant discontent on Paul's face gave way to amazed, incredulous delight and pride. "You mean?" he gasped.

"I mean," Bob answered quietly, "that without the support you would draw from me I probably couldn't win."

"That means," Paul exclaimed, "that you, Bob McAdoo, are in my hands, to make or to break."

"That's true."

Paul sprang to his feet with a passionate gesture. "But, after all, I have power only because you have given it to me. Therefore it is yours. We will use it together, Bob. You've been a finer friend than I realized. But I realize it now, and I shan't forget."

"All right," Bob said, shifting uncomfortably under this demonstration. "Then you give up this congress foolishness?"

"Of course. You're right, as usual. Six years ago I couldn't have given it up. Then the appearance of importance was enough. But that is ended. The superficial sensationalist is dead and buried forever I hope. Now I want to be a real man, an original force."

Bob turned from him to look out of the window. "If I hadn't thought it was in you I shouldn't have taken you up," he said gruffly. Then he wheeled sharply on Paul. "But is what you say true? Is the sensationalist put away forever?"

Paul flushed painfully. "Ah! You have sounded me truly—as truly as a man can who is himself genuine and clear as crystal. But this time it is true. I tell you it must be true. I have a reason you don't know."

"Oh, yes," Bob answered. "I know your reason. If you're not careful that woman will marry you."

"If only she could be persuaded to do it. How did you guess?"

"A blind man can read it. You have all the symptoms of a man sickeningly, asininely in love. But don't do it, Paul. You say you want to be a real man. Be a whole man too. Don't do it."

Paul laughed tolerantly. "Not accept supreme happiness? Why not?"

"Why not?" Bob exclaimed strongly. "Why not cut your life in two? Why not waste your strength on several objectives instead of concentrating it on one? Why not become a slave to the whims and needs of a wife and family?"

"Then," cried Paul, "I am the most abject of slaves."

"You are, and to a woman who"—

"Bob! Stop!"

And Bob, wondering, paused. For in the man before him he saw, not Paul—Paul, the tempestuous, the dramatic, the somewhat florid—but a stranger, a momentarily inflexible, forceful man who spoke quietly without rhetorical flourish and commandingly.

"Bob," the stranger said simply, "you and I have never quarreled, and I owe you too much to quarrel with you now. But even you must say nothing harsh about Mrs. Gilbert. I know what she is, a woman who has suffered. There isn't a thing in her history to shame her. And a man finds it hard to talk of such things to another, but I love her, and if she will have me I shall marry her. Please realize that I'm in earnest in this. I think we'd better not discuss it any more." He quietly left the office.

"She shan't have you," Bob muttered savagely.

"THEN I AM THE MOST ABJECT OF SLAVES."

CHAPTER XIII.

THE GAUNTLET.

WHEN Eleanor Sanger was married she was a bright, rather highly strung and decidedly spoiled girl of nineteen. Marriage proved a bitter awakening. Six months, revealing to her both in their own intimate relations and in what she learned of his other life the weak sensuality of her husband, sufficed to transform her into a cold, self contained woman of an acidulous cynicism startling in one of her years. It was the weakness of the man more than his immorality that repelled her. She herself came of an active, sturdy stock whose virility and power of resistance had not been destroyed by generations of self indulgence. Her experience discovered to her the existence of inherited ideals heretofore dormant in her. In the apparent impossibility of seeing those ideals realized in her own life she was becoming bitter and reckless when the incubus on her life was suddenly removed, two years after her marriage, by the pistol of a jealous Viennese.

When her uncle reached her he found a stony eyed, icy woman who laughed bitterly at his proffered sympathy, but acquiesced indifferently in whatever he proposed.

Then he atoned in part for his unwise guidance of her youth. The management of his great business interests he placed in the competent hands of Henry Sanger, Jr., Eleanor's brother, and devoted himself entirely to her. For three years they traveled as her whims dictated. Mr. Sanger, anxiously watching, saw the natural resiliency of youth gradually breaking down her hardness of spirit. Selfish she remained, as was the logical result of a lack of definite purpose in life other than to amuse herself and to forget.

Then Mr. Sanger died, leaving the bulk of his fortune to Henry Sanger, Jr., to Eleanor a comparative pittance. This curtailment of her inheritance was at her request. A quiet year in Germany, spent studying music, followed, and then she returned to the Steel City to play her part in the making of Robert McAdoo.

Late in the afternoon, the day of Bob's talk with Paul concerning her, Mrs. Gilbert sat before a luxurious log fire in her own particular den. In a box by her side was an armful of roses, which she was arranging in a huge glass bowl. When the roses were bestowed to her satisfaction she reread the note that had accompanied them, smiling at some sentiment expressed by the writer.

"You poor, romantic boy!" she said aloud. "One expects every minute that your conversation and letters will break into blank verse. I wish—I don't know what I wish," she concluded resentfully. "But, whatever it is, it's fairly certain that I can't have it. Just as I thought I had achieved content I meet two men absolutely out of my sphere, and the one stirs up the old, uncertain longings, which he can't satisfy, and the other stirs up the old wicked recklessness that I had thought dead forever." She sighed impatiently.

A half hour later she stood by the window, her eyes mechanically following the figure of a man walking up the street. When the pedestrian came to the Sanger entrance he turned in and walked with swift, decided steps toward the house. Then Eleanor recognized him.

"Oh!" she gasped in astonishment and with a hint of dismay in her voice. She hastily left the window. There was a knock at the door, and the butler entered.

"Mr. McAdoo to see you, madam."

"Show Mr. McAdoo into the library, Thomas," she replied after a moment's hesitation. "And I shall not be at home the rest of the afternoon."

(To Be Continued.)

—Try our printing. Prices right.

Sale of Lands for Unpaid Taxes

Collector's Office, City of Plainfield, New Jersey.

Notice is hereby given that the subscriber, the Collector of the City of Plainfield, New Jersey, pursuant to the authority of the statute in such case made and provided, will on

Tuesday, October 3, 1911,

at two o'clock in the afternoon of that day, at the said Collector's office, No. 151 North Avenue, in said city, expose for sale and sell the several tracts or parcels of land hereinafter specified, or any part or parts thereof severally sufficient for the purpose, on which taxes for the year nineteen hundred and ten remain in arrears, to such person or persons as will purchase the same for the shortest term and pay the tax lien thereon, including interest and costs of sale, or in fee where no one will bid for a shorter term.

This sale is made under the provisions of the act of the Legislature of this State, entitled: "An Act for the assessment and collection of taxes," approved April 8, 1903, and acts amendatory thereof and supplemental thereto.

Further particulars of the land to be sold, as shown on the City records, may be obtained at the office of the subscriber any week day prior to the day of sale, between the hours of 9 a. m. and 4 p. m., except holidays and Saturdays, and on Saturdays between 9 a. m. and 12 noon.

The following is a list of the several tracts and parcels of lands to be sold, which shows the names of the delinquents, the supposed owners thereof as the names of the delinquent owners appear on the books of the taxing district, together with a statement of the wards of the city wherein said lands are respectively situated, and the street in which each lot is situated, the block and lot number of each lot as they appear on the Official Assessment Maps of the City of Plainfield, on file in the office of the City Collector, and the amount due from each of the said lots respectively. To the amount due on each lot and parcel as hereinafter designated, there will be added interest at the rate of ten per centum per annum from the twentieth day of December, 1910, to the day of sale, and the fees provided by said act of the Legislature, viz.: for preparing and publishing notices of sale twenty-five cents for each parcel of land advertised; and for selling twenty-five cents for each parcel sold; and for each certificate of sale, fifty cents, besides necessary disbursements for printing, postage, affidavits and acknowledgements, which are hereby estimated at three dollars for each item of arrearage, and the City Clerk's fee for recording report, ten cents for each parcel of land sold, and all said fees and expenses shall form part of the tax lien and be paid by the purchaser at the tax sale.

Sale Number.	Supposed owner or person to whom assessed.	Ward.	Block No. City Assessment Maps.	Lot No. City Assessment Maps.	Street or Avenue.	Year.	Amount of Tax.	Date from which interest will be added at 10 per cent. per annum to date of sale.
1	Marie McDonald	1	100	108-110	Watchung Ave.	1910	$ 51.15	Dec. 20, 1910
2	L. M. French	1	100	36-40	Somerset St.	1910	173.66	Dec. 20, 1910
3	L. M. French	1	100	36-40	Somerset St.	1910	3.30	Dec. 20, 1910
4	L. M. French	1	100	42	Somerset St.	1910	54.86	Dec. 20, 1910
5	Marie McDonald	1	101	186	East Front St.	1910	184.80	Dec. 20, 1910
6	Marie McDonald	1	101	188-196	East Front St.	1910	186.45	Dec. 20, 1910
7	Marie McDonald	1	101	112	Watchung Ave.	1910	79.61	Dec. 20, 1910
8	Wm. H. Coddington	1	108	226	East Front St.	1910	58.57	Dec. 20, 1910
9	Wm. H. Coddington	1	108	228-230	East Front St.	1910	42.90	Dec. 20, 1910
10	Wm. H. Coddington	1	108	108-110	Church St.	1910	34.65	Dec. 20, 1910
11	Estate Samuel Armstrong	1	109	250-252	East Front St.	1910	32.59	Dec. 20, 1910
15	Est. Cornelius Boice	1	111	35-43	Elm Pl.	1910	34.65	Dec. 20, 1910
16	Est. Cornelius Boice	1	111	55-67	Elm Pl.	1910	4.95	Dec. 20, 1910
17	Frederick J. Huff	1	113	33-35	Westervelt Ave.	1910	69.30	Dec. 20, 1910
20	Marie McDonald	1	116	325-327	E. Second St.	1910	62.70	Dec. 20, 1910
21	Chas. L. Treat and wife	1	117	411	E. Third St.	1910	16.50	Dec. 20, 1910
23	Horace Coddington	1	118	409	Cottage Pl.	1910	4.54	Dec. 20, 1910
24	Horace Coddington	1	118	413	Cottage Pl.	1910	14.85	Dec. 20, 1910
25	Est. Mary Buckley	1	118	419-421	Cottage Pl.	1910	19.80	Dec. 20, 1910
27	Charles C. Irby	1	123	601-603	E. Third St.	1910	24.75	Dec. 20, 1910
28	Franklin P. Coddington	1	124	624-634	East Front St.	1910	54.03	Dec. 20, 1910
29	Horace Coddington (Trustee)	1	124	625-635	E. Second St.	1910	74.66	Dec. 20, 1910
30	Franklin P. Coddington	1	127	134	Johnston Ave.	1910	15.67	Dec. 20, 1910
31	Franklin P. Coddington	1	127	140	Johnston Ave.	1910	15.67	Dec. 20, 1910
32	Franklin P. Coddington	1	127	142	Johnston Ave.	1910	19.80	Dec. 20, 1910
33	Unknown owner	1	129	825-835	George St.	1910	4.54	Dec. 20, 1910
34	H. S. Johnson	1	139	319	Watson Ave.	1910	1.65	Dec. 20, 1910
35	George Riznik	1	140	267-269	Watson Ave.	1910	3.30	Dec. 20, 1910
36	Robert O. Fowler	1	140	277-279	Watson Ave.	1910	3.30	Dec. 20, 1910
38	Lavinia F. Choate	1	141	264-266	Watson Ave.	1910	3.30	Dec. 20, 1910
41	Margaret S. Pitts	1	152	49-55	Leland Ave.	1910	13.20	Dec. 20, 1910
44	J. Wallace Holmes	1	155	1305-1307	East Front St.	1910	6.60	Dec. 20, 1910
45	Albert I. Drayton	1	155	1309-1315	East Front St.	1910	13.20	Dec. 20, 1910
46	Wallie B. Coddington	1	155	1331-1419	East Front St.	1910	95.70	Dec. 20, 1910
47	Francis Mackin	1	159b	211-219	Emerson Ave.	1910	6.19	Dec. 20, 1910
48	Francis Mackin	1	159b	210-220	Sumner Ave.	1910	4.95	Dec. 20, 1910
49	Francis Mackin	1	159c	211-219	Sumner Ave.	1910	6.19	Dec. 20, 1910
50	Anne M. Dawe	1	161	229-241	Leland Ave.	1910	57.75	Dec. 20, 1910
51	Francis Mackin	1	161	291-293	Leland Ave.	1910	4.12	Dec. 20, 1910
52	Kate Yeorman or unknown owner	1	161b	1231-1233	George St.	1910	3.30	Dec. 20, 1910
53	Francis Mackin	1	161c	349-363	Sumner Ave.	1910	9.90	Dec. 20, 1910
54	Francis Mackin	1	161c	365-367	Sumner Ave.	1910	2.47	Dec. 20, 1910
56	J. F. McDonald	1	167	1253-1255	North Ave.	1910	4.95	Dec. 20, 1910
57	J. F. McDonald	1	167	1214-1216	Columbia Ave.	1910	3.30	Dec. 20, 1910
58	J. F. McDonald	1	167	1246-1248	Columbia Ave.	1910	1.65	Dec. 20, 1910
59	J. F. McDonald	1	167	1262-1264	Columbia Ave.	1910	1.65	Dec. 20, 1910
60	J. F. McDonald	1	167	335-337	Leland Ave.	1910	3.30	Dec. 20, 1910
61	William T. Kirk	2	202	146-148	E. Fourth St.	1910	87.45	Dec. 20, 1910
63	Myrtle G. Simons	2	211	247-249	E. Ninth St.	1910	106.42	Dec. 20, 1910
64	Est. Albert V. Nolen	2	211	718-720	Watchung Ave.	1910	163.92	Dec. 20, 1910
66	Mary E. Townsend	2	219	442-444	E. Fourth St.	1910	6.60	Dec. 20, 1910
70	Edw. S. F. Randolph	2	228	955-959	Park Ave.	1910	34.46	Dec. 20, 1910
71	Edw. S. F. Randolph	2	228	961	Park Ave.	1910	15.51	Dec. 20, 1910
72	Edw. S. F. Randolph	2	228	1032-1034	Evergreen Ave.	1910	99.00	Dec. 20, 1910
73	Frank T. Morrill	2	229	1027-1031	Park Ave.	1910	24.75	Dec. 20, 1910
74	Frank T. Morrill	2	229	1101-1109	Thornton Ave.	1910	26.81	Dec. 20, 1910
75	Frank T. Morrill	2	229	1115-1125	Thornton Ave.	1910	23.92	Dec. 20, 1910
76	Harriet M. Myers et al. or unknown	2	229	1147-1149	Thornton Ave.	1910	6.60	Dec. 20, 1910
77	Edw. S. F. Randolph	2	234	1101-1103	Evergreen Ave.	1910	17.32	Dec. 20, 1910
78	Edw. S. F. Randolph	2	234	1105	Evergreen Ave.	1910	6.60	Dec. 20, 1910
79	Charlotte Waterbury Taylor	2	235	814-822	Kensington Av.	1910	145.20	Dec. 20, 1910
87	Unknown Owner	2	251	941-945	Alexander St.	1910	1.65	Dec. 20, 1910
94	Hannah M. Djinson	2	271	1616-1636	Prospect Ave.	1910	3.30	Dec. 20, 1910
95	Hannah M. Djinson	2	271	1611-1637	Prospect Ave.	1910	41.25	Dec. 20, 1910
96	George B. Glover	2	276	701-737	Belvidere Ave.	1910	551.10	Dec. 20, 1910
98	Homewood Holding Co.	2	279	1162-1164	Gresham Rd.	1910	8.25	Dec. 20, 1910
99	Homewood Holding Co.	2	279	1170-1172	Gresham Rd.	1910	8.45	Dec. 20, 1910
100	Homewood Holding Co.	2	279a	1121-1123	Gresham Rd.	1910	83.12	Dec. 20, 1910
101	George B. Glover	2	285	700-730	Ravine Rd.	1910	76.72	Dec. 20, 1910
102	George Potts	2	285c	766-778	Berkeley Ave.	1910	23.10	Dec. 20, 1910
103	Unknown owner	2	295	1166	Thornton Ave.	1910	.82	Dec. 20, 1910
104	Perpetual Realty Co.	2	297	1253	Park Ave.	1910	1.65	Dec. 20, 1910
105	Perpetual Realty Co.	2	297	1257-1263	Park Ave.	1910	148.50	Dec. 20, 1910
107	Perpetual Realty Co.	2	297b	1218-1224	Moffett Ave.	1910	8.25	Dec. 20, 1910
108	Clara Louise Wyer	2	297c	1257-1259	Marion Ave.	1910	4.54	Dec. 20, 1910
109	Clara Louise Wyer	2	297c	1261-1263	Marion Ave.	1910	50.32	Dec. 20, 1910
110	Clara Louise Wyer	2	297c	1265-1267	Marion Ave.	1910	10.72	Dec. 20, 1910
113	Jeremiah Moore	3	310	221-223	W. Fourth St.	1910	41.45	Dec. 20, 1910
114	William H. Rogers	3	319	422-426	Central Ave.	1910	73.45	Dec. 20, 1910
115	J. D. Loizeaux L. Co.	3	320	406-410	New St.	1910	118.80	Dec. 20, 1910
116	Kallman Rottberg & B. Butinsky	3	326	515-517	W. Fourth St.	1910	34.95	Dec. 20, 1910
117	Oscar W. Green	3	326	531	W. Fourth St.	1910	23.10	Dec. 20, 1910
122	James Ellis	3	334	947-951	Arlington Ave.	1910	22.69	Dec. 20, 1910
124	George H. Kitchen	3	336	1077-1079	Rose St.	1910	3.30	Dec. 20, 1910
125	Abram Smith	3	336	1095-1097	Rose St.	1910	3.30	Dec. 20, 1910
128	Herman Overland	3	354	813-815	W. Fourth St.	1910	34.65	Dec. 20, 1910
129	Hurburt F. Warner	3	356	823-825	W. Sixth St.	1910	43.72	Dec. 20 1910
130	Florence M. Parker & Adele M. Perry	3	357	947-949	W. Sixth St.	1910	54.45	Dec. 20, 1910
131	Franklin P. Coddington	3	359	908	W. Fifth St.	1910	25.16	Dec. 20, 1910
132	Franklin P. Coddington	3	359	910-912	W. Fifth St.	1910	25.16	Dec. 20, 1910
138	Herman Robinson	3	371	916-938	W. Eighth St.	1910	37.54	Dec. 20, 1910
139	Myrtle G. Simons	3	371	940-942	W. Eighth St.	1910	7.42	Dec. 20, 1910
140	Myrtle G. Simons	3	371	964-980	W. Eighth St.	1910	20.55	Dec. 20, 1910
142	Myrtle G. Simons	3	371	731-733	Hobert Ave.	1910	8.25	Dec. 20, 1910
143	Myrtle G. Simons	3	371a	722-733	Monroe Ave.	1910	21.24	Dec. 20, 1910
144	Myrtle G. Simons	3	371a	813-839	Monroe Ave.	1910	46.20	Dec. 20, 1910
145	Myrtle G. Simons	3	372	957-981	W. Eighth St.	1910	29.70	Dec. 20, 1910
146	Elizabeth Arthur	3	372	912-916	Sherman Ave.	1910	5.36	Dec. 20, 1910
147	Myrtle G. Simons	3	372	932-946	Sherman Ave.	1910	11.55	Dec. 20, 1910
148	Myrtle G. Simons	3	372	950-972	Sherman Ave.	1910	14.85	Dec. 20, 1910
149	Myrtle G. Simons	3	372	813-829	Hobert Ave.	1910	12.37	Dec. 20, 1910
150	Myrtle G. Simons	3	372	833-843	Hobert Ave.	1910	12.37	Dec. 20, 1910
151	Myrtle G. Simons	3	372a	812-838	Hobert Ave.	1910	28.87	Dec. 20, 1910
153	John A. Doty	3	385	1300-1310	Field Ave.	1910	7.42	Dec. 20, 1910
157	Ellen Bebout	3	399c	1250-1252	Cameron Ave.	1910	40.84	Dec. 20, 1910
158	Sophia Shrager	4	401	109	Madison Ave.	1910	16.50	Dec. 20, 1910
160	Isaac Sharger	4	401	113	Madison Ave.	1910	9.49	Dec. 20, 1910
161	Mary McNamara	4	411	122-126	Central Ave.	1910	67.65	Dec. 20, 1910
165	The Met. & Mer. R. Co.	4	426	614	W. Fourth St.	1910	25.57	Dec. 20, 1910
170	Mrs. William H. Brokaw	4	429	111	Lafayette Pl.	1910	1.65	Dec. 20, 1910
173	Margaret Johnson	4	443	947-949	So. Second St.	1910	6.82	Dec. 20, 1910
174	The I. B. L. Co., N. J. & Pa.	4	458b	1528	Mabel St.	1910	1.65	Dec. 20, 1910
175	Mary E. Suydam	4	458b	1615	W. Third St.	1910	1.24	Dec. 20, 1910
176	Charles C. Meigs	4	459	232-238	Rushmore Ave.	1910	1.65	Dec. 20, 1910
177	The I. B. L. Co., N. J. & Pa.	4	459c	1517-1519	Willever St.	1910	2.47	Dec. 20, 1910
178	Margaret T. Odam's children	4	463	220-222	Evona Ave.	1910	4.12	Dec. 20, 1910
179	Annie Stillwell	4	466	1001-1003	W. Front St.	1910	70.54	Dec. 20, 1910
181	F. E. & Lillian Wyckoff	4	469	30-32	Mariners Ave.	1910	28.87	Dec. 20, 1910
182	Est. William Sutton	4	471	40	N. Clinton Ave.	1910	23.10	Dec. 20, 1910
183	Est. Cornelius Boice	4	474	1313-1325	Myrtle Ave.	1910	5.77	Dec. 20, 1910
184	G. W. Thomas or unknown owner	4	474	1345-1347	Myrtle Ave.	1910	1.65	Dec. 20, 1910
185	Lucy McVey	4	475	1346-1354	W. Front St.	1910	130.35	Dec. 20, 1910
186	Frank R. Vanderhoef	4	476	1627-1629	W. Front St.	1910	19.80	Dec. 20, 1910

Dated Sept. 5, 1911.

WILLIAM R. TOWNSEND, Collector.

9 5 11 18 25 10 2

USE PRESS WANT ADS

HOTELS.

WHEN IN PLAINFIELD, N. J., STOP AT

The QUEEN CITY HOTEL

All Newly Furnished. A la Carte Service Unsurpassed.

P. FLOERSCH, Prop.
W. M. FLOERSCH, Mgr.

HOTEL WALDORF
EAST FRONT STREET.
HENRY WINDHAM, Prop.
Gottfried Kruger's Extra Beer on draught. Imported Wines, Liquors and Cigars. Hotel accommodations and private Dining-Room.

G. J. WEINMAN
CAFE
213 Park Ave., Tel. 1527

HOTEL KENSINGTON
NORTH AVENUE
UNDER NEW MANAGEMENT
HOUSE THOROUGHFY RENOVATED
SUNDAY DINNER From 12:30 to 2 P.M. 50c

New Jersey Central

TRAINS LEAVE PLAINFIELD.

For New York—2.10, 3.41, 5.41, 5.26, 6.00, 6.27, 6.55, 7.26, 7.28, 7.45, 7.46, 7.55, 7.59, 8.12, 8.30, 8.36, 8.42, 9.29, 9.59, 10.11, 11.00, 11.52 a. m., 12.00, 12.36, 1.11, 1.25, 2.42, 2.43, 3.11, 3.48, 4.12, 4.40, 5.45, 6.29, 6.40, 7.10, 7.32, 8.27, 9.27, 9.30, 10.15, 10.56, 11.28 p. m. Sunday—2.10, 3.41, 5.41, 7.32, 7.58, 8.52, 9.40, 9.42, 10.37, 11.52 a. m., 12.40, 1.11, 1.20, 2.01, 2.41, 3.11, 3.24, 4.29, 5.41, 6.35, 6.48, 8.13, 8.37, 8.38, 9.42, 10.38, 10.36 p. m.

For Newark—5.26, 6.27, (7.05 through train to Newark), 7.46, 8.36, 9.29, 10.11, 11.00 a. m., 12.00, 12.36, 1.25, 2.42, 3.11, 4.12, 4.40, 5.45, 6.29, 7.32, 8.27, 9.30, 10.36 p. m. Sunday—7.32, 8.52, 9.34, 10.37 a. m., 12.40, 1.20, 2.41, 3.24, 4.29, 5.41, 6.48, 8.13, 8.36, 9.42, 10.36 p. m.

For Easton Bethlehem, Allentown and Mauch Chunk—5.18, *8.17, 9.43, 11.19 a. m., 2.00, 5.21, xx5.43, (6.38 p. m. Easton only). Sunday—5.45, 10.26 a. m., 1.58, xx5.43, 7.05 p. m.

For Wilkes-Barre and Scranton—5.18, 9:43 a. m., 5.43 p. m. Sunday—5.45, 10.26 a. m., 5.43 p. m.

For Long Branch and Asbury Park, etc.—3.41, 5.12, 11.00 a. m., (12.36 Saturdays only), 1.25, 2.48, 4.40, 6.29, 11.28 p. m. Sunday—8.52 a. m., 3.24, 8.13 p. m.

For Lakewood and Atlantic City—3.41, 9.29 a. m., (12.36 Atlantic City only, Saturdays only), (1.25 Lakewood only), 3.11, (3.48 Lakewood only). Sunday—(7.58 Lakewood only), 9.34 a. m., 2.01 p. m.

For Philadelphia—7.03, 7.39, 8.45, 9.03, 10.43, 11.48 a. m., 12.42, 3.17, 3.46, 5.18, 6.44, 7.42, 8.47, 9.46, 10.48 p. m., 1.20 a. m. Sunday—8.45, 9.54, 10.43, 11.42 a. m., 12.42, 1.44, 2.48, 3.43, 4.28, 4.58, 6.28, 6.44, 7.42, 8.47, 9.46, 10.54, 11.54 p. m., 1.20 a. m.

For Baltimore and Washington. Daily—3.45, 10.43 a. m., 12.42, 2.48, 6.44, 7.42 p. m.

xxExcept Easton and Bethlehem.
*Except Mauch Chunk.

W. G. BESLER, Vice-Pres. & Gen. Mgr. W. C. HOPE, G. P. A.

8 28 11

YOUR DULL Headaches

Probably come from overstrained eyesight. Nine-tenths of the headaches are the direct result of eye-trouble. Bring those troubles to us and let us prescribe for you.

All work guaranteed.

FREE EXAMINATION BY

Stiles & Co.
PHILADELPHIA EYE SPECIALISTS
at 107 East Front Street, Every Thursday.
Hours 11:15 a. m. to 5 p. m.

Advertisements
—FOR—
New York Herald, World, Times, Sun, Journal, Telegram, American, Brooklyn Eagle,
—and—
Newark Evening News
Received at
The Daily Press
AT REGULAR OFFICE RATES.

J. HIMMELFARB

Ladies' Tailor and Dressmaker
begs to announce that he has reopened his establishment at
Nos. 309-311 New St., near Truell Court,
where he will be pleased to meet and serve his former customers and the general public. Prices reasonable. Workmanship guaranteed. Telephone connection.

Hodge's Pharmacy.
Y. M. C. A. Building.
BELLE MEAD SWEETS.
Telephone 68.

SATISFACTION
If You Purchase the
MATHUSHEK & SON
PIANO
Liberal Credit—Call and Make Your Terms.
Some Used Pianos taken in Exchange for the Always Reliable Mathushek & Son.
PIANO BARGAINS
$65, $75, $90, $100, $125
Pianos from rent, good as new, 20 per cent. discount off former price. Some Used
PLAYER PIANOS
SPECIAL BARGAINS
During the Months of July and August.
MATHUSHEK & SON PIANO CO.
310 WE

Assets $3,700,000.00.

"The Bank that pays 4%"

SECURITIES HELD IN TRUST

We will hold your stocks, bonds, mortgages, and other securities in trust and will collect interest, cut coupons, renew insurance, and attend to all necessary details for a nominal commission.

We are already serving many of our customers in this manner. May we serve you also? Our Officers will be glad to talk with you on the subject.

THE PLAINFIELD TRUST COMPANY

SPORTS OF TODAY

VICTORY FOR PETS

Plainfield Team Scores Shut-Out at High Bridge Saturday Afternoon.

OTHER LEAGUE TEAMS IDLE.

Rain Prevents Games at Scotch Plains and Bound Brook—"Ernie" Linderman was Invincible.

Saturday's Results.
Plainfield, 3; High Bridge, 0.
Somerville at Scotch Plains; rain.
Westfield at Bound Brook; rain.

STANDING OF THE CLUBS.

	W.	L.	Pc.
Plainfield	14	3	.823
Somerville	12	4	.750
Scotch Plains	7	9	.437
Westfield	6	9	.400
Bound Brook	5	11	.312
High Bridge	4	12	.250

Only one game was played in the Central New Jersey League Saturday afternoon, this being between the Plainfield Pets and the High Bridge nine at High Bridge for the threatening weather prevented the contests at Bound Brook and Scotch Plains. The games at the 'Plains and at Bound Brook could have been run off for the gentle rain at 3:15 did not interfere with the fast condition of the diamonds but it did freighten away the fans. On account of the small crowds, Managers Newhouse and Alberts decided that it was best for their financial conditions to postpone the games until a clear day.

The Somerville players were bitterly disappointed because they were unable to play the 'Plains aggregation and they called Joe Alberts all sorts of a quitter. But the manager of the Thistles apparently knew what he was doing and knew upon which side his bread and that of his club was buttered.

Although there was only a crowd of 200 people at High Bridge, the game was played in order to prevent lengthening the league schedule until the middle of October. Umpire Steinmitz came back into the league as an official and on account of his decisions on balls and strikes, was hooted and jeered at by the High Bridge fans.

LINDERMAN IN FORM

"Ernie" Linderman was the whole thing at High Bridge Saturday afternoon and the Pets had an easy time of it and what was more they shut out the Hunterdon County Cellarites with the figures 3-0. Plainfield was none too good but the local boys were good enough to win and then catch their train for this city. Only three hits were made by each side but Linderman couldn't be touched in the pinches and took his time throughout the entire game.

Peterson, a new twirler in the league, was on the mound for High Bridge and he had one bad inning, the second, when the Pets scored their runs and the necessary lead. In the fatal round, Jack Martin drew a pass and stole second. Eddie Stallings slammed a single to deep left, on which Jack crossed the pan. Then Peterson hit Billy Stallings with a speedy in-shoot and the two Stallings brothers each advanved a base when Nelson laid down a neat sacrifice to the pitcher and was thrown out at first. The best that Brit Martin could do was to fly out to O'Rourke in short center and the speedy High Bridger held both Pets on the sacks. Then Linderman stepped to the plate and sent a long fly to Leid. But Leid fumbled the skylarking sphere and the Stallings brothers navigated their way homeward. When Cosgrove, the next man up flied out, the scoring for the game ended.

The cellar champions never had a look in the tallying side of the game, except in the eighth round when two of the Hunterdon county boys managed to reach third and second. Linderman pitched himself out of this hole in great shape and fanned the next two batters with apparent ease.

Up to the eighth inning, it looked as if the game would be a no hit victory for Linderman, for the only safe bingle made by the opposing team was of the doubtful variety. Anderson sent a hot drive to Cosgrove in the second round and the Plainfield right fielder caught the ball on the bounce, threw it to Driscoll, who had to get the throw with one hand. The Initial Pet grabbed the ball and the umpire yelled, "Out." But then Dave dropped the pill and His Umps reversed the decision. The swat was recorded as a hit for Anderson.

In the eighth inning a similar play gave "Jab" Walton a safe hit, although it was apparently noe earned. Walton hit to Harter in short center and the Plainfield center gardener took it on the bounce and made a beautiful relay to Driscoll. From all indications and in the opinion of nearly all the High Bridge fans, the runner was out but Steinmetz thought otherwise and runner safe. Charlie Walton then slammed a real clean hit to center.

Jack Martin put up a speedy game on short stop and his combination work with his brother, Brit proved to be a tower of strength to the Plainfield agrgegation. In the second inning, Jack made a sensational stop of Poole's hard drive over second base and then nabbed the runner at first. He was also fast on the bases although he did not succeed in landing a hit.

Ephriam Walton was the star of the High Bridge and he covered himself with glory by accepting seven chances without a misplay. Lidgate, the Fanwood boy, caught a snappy game for the Hunterdon county aggregation while Walter Nelson was in his usual fine fettle on the Plainfield receiving end. Linderman struck out ten batsmen and wielded the willow for a sharp single.

After the second inning the Plainfield boys played to catch their train in order to reach this city at a respectable hour and so this is what it was and High Bridge can be thankful that is was not worse.

Plainfield.

	AB.	R.	H.	PO.	A.	E.
Cosgrove, rf	4	0	0	2	1	0
Driscoll, 1b	4	0	0	9	0	0
Harter, cf	4	0	0	1	0	0
J. Martin, ss	3	1	0	2	4	0
E. Stallings, lf	4	1	1	2	0	0
W. Stallings, 3b	3	1	0	0	0	0
Nelson, c	2	0	1	10	1	0
B. Martin, 2b	3	0	0	1	3	1
Linderman, p	3	0	1	0	0	0
	30	3	3	27	9	1

High Bridge.

	AB.	R.	H.	PO.	A.	E.
J. Walton, 2b	4	0	1	2	3	1
C. Walton, 3b	4	0	1	0	2	0
E. Walton, ss	3	0	0	3	4	0
Lidgate, c	3	0	0	6	2	0
Poole, 1b	4	0	0	14	0	0
Anderson, rf	3	0	1	0	0	0
O'Rourke, cf	3	0	0	2	0	0
Leid, lf	3	0	0	0	0	1
Peterson, p	3	0	0	0	5	0
	30	0	3	27	16	2

Plainfield .....0 3 0 0 0 0 0 0 0—3
High Bridge ...0 0 0 0 0 0 0 0 0—0

Two Base hits—Nelson. Sacrifice hits—Nelson. Stolen bases—J. Martin, C. Walton. Struck out—By Linderman, 10; by Peterson, 4. First base on balls—Off Linderan, 3; off Peterson, 1. Hit by pitched ball—W. Stallings. Left on bases—Plainfield, 3; High Bridge, 6. First base on errors—Plainfield 2; High Bridge, 1. Time of game—1:40. Umpire Steinmettz.

SEMI-FINAL PLAY FOR FALL TROPHY

The semi-final play for the Fall trophy, was the chief attraction at the Plainfield Country Club, Saturday, and the competition was very close. In Class A, W. Lester Glenney defeated his brother, William T. Glenney, 2 up and Morris J. Dumont defeated H. R. Stockton, 1 up in 19 holes. This will bring Mr. Glenney and Mr. Dumont together in the finals. In Class B, W. H. Williams defeated R. H. Cox, 1 up and W. G. Cooke defeated H. E. Moore, 2 up, which will bring Mr. Williams and Mr. Cooke together in the finals.

These scores were returned in an 18 holes, medal play, handicap:

Class A—Frank O. Reinhart, 78. 6-72; W. T. Kaufman, 85, 12-73; O. W. Gott, 89, 14-75; W. T. Glenney, 80, 4-76.

Class B.—A. W. Kleinecke, 99, 25-74; W. F. Merrill, 106, 25-81; C. E. Dunn, 112, 26-86; Charles W. King, 111, 21-90.

CLUB CHAMPIONSHIP PLAY AT P. G. C.

The first round, match play, for the Fall trophy, club championship, was the leading event at the Park Golf Club, Saturday afternoon. The result of this play was as follows: U. G. Tingley defeated H. L. Moodey, 2 up; W. V. Byard defeated Charles B. Morse, 1 up; J. H. Greene, Jr., defeated Dr, H. K. Carroll, 2 up, and Peter C. Sweeny defeated A. M. Morrel, 3 up. The drawings for the semi-finals are W. V. Byard vs. J. H. Greene, Jr., and U. G. Tingley vs. Peter C. Sweeny.

In the weekly competition for the President's, Golf Club and Oakmont cups, the scores were posted:

U. G. Tingley, 95, 15-80; N. H. Morrison, 101, 18-83; J. H. Greene, Jr., 98, 13-85; Peter C. Sweeny, 102, 16-86; W. V. Byard, 105, 18-87; Charles B. Morse, 102, 15-87; A. M. Morrel, 106, 19-87; J. L. Watson, 113, 12-91; Dr. H. K. Carroll, 101, 8-93; E. V. Beekman, 115, 20-95; E. L. Alling, 132, 30-102.

THE STATE TRUST COMPANY

CAPITAL $100,000.00.

3% interest paid on Checking Accounts.
4% interest paid on Special Department Accounts.
Safe Deposit and Storage Vaults of a most modern type.
Acts as Administrator, Executor, Guardian, Trustee and in all fiduciary capacities.
Write for new map of Plainfield, which will be mailed to any address on request.

PLAINFIELD SOCCERS WIN A CLOSE GAME.

The second soccer game of the season was played Saturday afternoon between the Plainfield A. F. C. and Elizabeth Hawthornes, on the local field, South Second street and Clinton avenue, when the Plainfield boys won by a score of 2 to 1.

Plainfield—Goal, McNeice; backs, Somers, Buckland; half-backs, Kenny, Zachies, Crawford; forwards, Spalding, Henigan, Keith, Heaume, Sutton.

Elizabeth Hawthornes—Goal, Griffiths; backs, Marsden, Bailey; half-backs, Holden, Moore, Gradwell; forwards, Banbuoy, Parry, Faulds, Denbigh, Gradwell.

Referee, R. Henesey; linesmen, A. Cowley, J. Monk.

Arnetia O. Seay.

Arnetia O. Seay, the four-year-old daughter of Mr. and Mrs. Charles S. Seay, colored, of 833 Richmond street, died Saturday night at the home of her parents. Funeral services will be held at the dead girl's late home at 3 o'clock this afternoon.

C. E. Congress Sept. 25.

The Christian Endeavor Congress meeting schedule for Thursday night has been postponed to Monday night September 25 at the Y. M. C. A., when arrangements will be made for the fall rally meeting.

—Neuman Bros. will have for tomorrow's trade 175 baskets fancy yellow and white peaches for canning and preserving. The prices will be 50c and 75c, $1.00, $1.25 and $1.35 per basket.

Report of the Condition of

The Plainfield Trust Co.,
of Plainfield, N. J.,

at the close of business Sept. 1, 1911.

RESOURCES.

Bonds and mortgages	$ 749,454.53
Stocks and bonds	899,850.04
Time loans on collaterals	126,854.50
Demand loans on collaterals	265,125.00
Loans to cities and towns	None
Notes and bills purchased	1,137,806.97
Overdrafts	230.56
Due from banks, etc.	383,603.19
Banking-house, furniture and fixtures	85,000.00
Other real estate	None
Cash on hand	64,431.32
Checks and cash items	1,035.39
Interest Accrued	18,436.22
	$3,731,827.73

LIABILITIES.

Capital stock paid in	$ 100,000 00
Surplus fund	200,000.00
Undivided profits (net)	30,368.60
Time deposits	1,284,030.70
Time certificates of deposit	89,346.70
Demand deposits	1,901,039.66
Demands certificates of deposit	66,174.99
Certified checks	336.40
Treasurer's checks outstanding	851.53
Due to banks, etc.	47,878.73
Notes and bills re-discounted	None
Bills payable	None
Reserve for Taxes	1,000.00
Dividends unpaid	50.00
Interest accrued	10,750.12
	$3,731,827.73

State of New Jersey, County of Union, ss.

O. T. Waring, President, and H. H. Pond, Treasurer, of the above-named company, being severally duly sworn, each for himself deposes and says that the foregoing statement is true, to the best of his knowledge and belief.

O. T. Waring, President.
H. H. Pond, Treasurer.

Subscribed and sworn to before me this ninth day of September, 1911.

A. H. Kirby,
Notary Public.

Correct—Attest:
Henry A. McGee,
Samuel Townsend,
Edw. H. Ladd, Jr.,
Directors.

AMUSEMENTS. AMUSEMENTS.

Plainfield Theatre
Tonight at 8:15 Elsie Janis AND A COMPANY OF 80 PEOPLE IN
"The Slim Princess"
PRICES—25c, 50c, $1.00, $1.50, $2.00

One Night Thursday, Sept. 14 Geo. W. McGregor & Co. Present Augustus Thomas' Greatest Play
"THE WITCHING HOUR"
PRICES—25c, 50c, 75c, $1.00, $1.50

SATURDAY, SEPTEMBER 16
Special Matinee at 2:30
LOOK WHO'S COMING
"MUTT and JEFF"
AND A COMPANY OF 50 PEOPLE
Prices, Mat. 25c, 50c, 75c; Night 25c, 50c, 75c, $1

MONDAY, SEPT. 18
HENRY B. HARRIS PRESENTS
"THE COUNTRY BOY"
BY EDGAR SELWYN
AUTHOR OF "THE ARAB"
A CLEVER STORY OF CITY LIFE
TOLD IN A CONVINCING MANNER.
THE SAME SUCCESS SEEN AND ENJOYED
HERE LAST SEASON
Prices . . 25c, 50c, 75c, $1, 1.50

THE CITY NATIONAL BANK'S STORAGE VAULTS

are especially equipped for Trunks, Boxes and Silver Chests of all sizes.

They are of massive masonry and lined throughout with heavy steel.

Charges moderate, either per month or per year.

Studebaker Line for 1912
Now on Exhibition at Our Showrooms

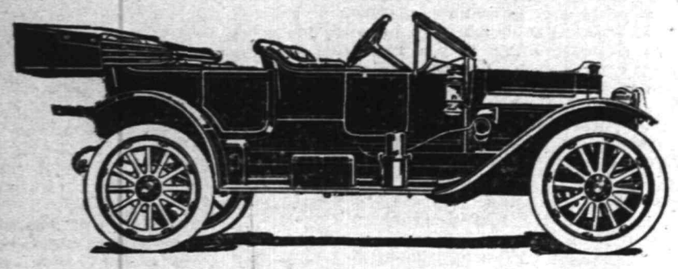

STUDEBAKER E-M-F. ROADSTER $1100—30 H. P. 112" wheel base, hung low, geared 3 to 1; guaranteed 60 miles per hour. One of the quietest, easiest riding and classiest roadsters on the market. Be sure to take a ride in this car.

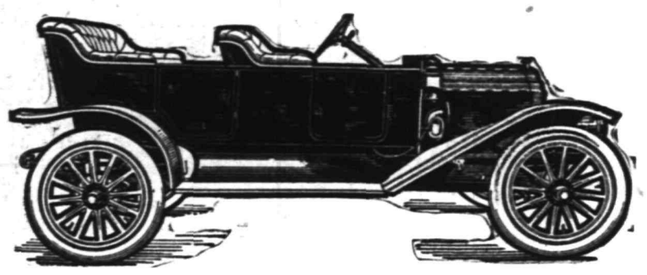

STUDEBAKER FLANDERS TOURING, $800—20-25 H. P., 102" wheel base, 3 speed selective type gear, improved and refined in every detail. This is the car that has won practically every endurance and hill climb contest entered.

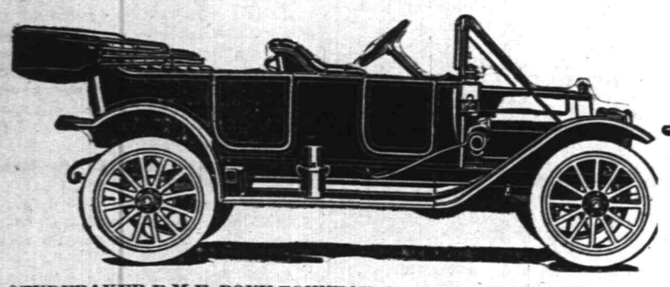

STUDEBAKER E-M-F. PONY TONNEAU, $1100—30 H. P., 112" wheel base, long springs, drop frame; very easy riding.

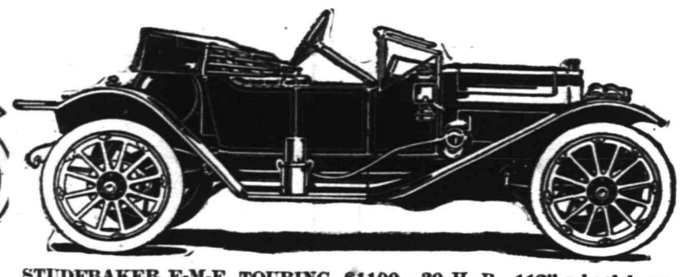

STUDEBAKER E-M-F. TOURING, $1100—30 H. P., 112" wheel base, long springs, drop frame; very easy riding.

For 1912 these cars have been greatly refined and improved in every possible way, the wheel base has been lengthened, the frame has been dropped, etc. We are proud of the record of our first cars put out in 1909, and would be pleased to have you call up any one of the large number of owners.

A. C. THOMPSON AUTO CO. 413-421 Park Avenue Tel. 1510
CHALMERS, STUDEBAKER and E-M-F CARS

Roth & Co.'s
SPECIAL
FOR TUESDAY Sept. 12
Fancy Broilers, Small Frying Chickens "2 to 2½ lbs" lb 17c
Big Ham Day U. S. Inspected Small Cala Hams . lb 10½c
Small Regular "8 to 10 lbs" lb 16½c
Reg. Skinnedback Hams "12 to 14 lbs" Just the Thing for sliceing Whole or Half lb 17½c
Veal chops from Milk Fed Veal lb 14½c
OYSTERS R GOOD

John S. Lewis
Artesian Well Contractor.

Estimates Cheerfully Given
Box 173,
Scotch Plains, N. J

REMOVED
OFFICE OF
Hoagland's Express
To 116 West Second Street
PLAINFIELD THEATRE BULDG.
Telephone 883-W.

AMUSEMENTS.

PROCTOR'S
BIJOU DREAM.
ALWAYS COOL & COMFORTABLE
THE BEST REFINED VAUDEVILLE
Entire Change Monday and Thursday
TODAY'S PROGRAM
"Jimmie's Dream Lady," comedy sketch; Kelly & Johnson's School Kids, rioting fun; Washer Brothers, boxing midgets; Hilda Le Roy, singing comedienne.
Matinee daily—Prices 10c, 15c, 25c.

Manual Massage
(The Battle Creek System).
R. Morris Adkins
MASSEUR and HYDROPATH
Treatment by appointment only.
'Phone, Plainfield 150

SEPTEMBER TWELFTH.

1806—Andrew Hull Foote, naval hero, born; died 1863.
1861—Siege of Lexington, Mo., began.

THE DAILY PRESS.

THE WEATHER.

Probably fair tonight and Wednesday; cooler.
Max., 78; Min., 61.

Established May 10, 1887.

PLAINFIELD, NEW JERSEY, TUESDAY, SEPTEMBER 12, 1911.

Two Cents a Copy—$5 a Year.

HE URGES LOYALTY

North Plainfield Republican Mayoralty Candidate Opens His Campaign.

W. W. SMALLEY IS HEARD.

G. O. P. Senatorial and an Assembly Candidate Point Out Need for a Republican Victory This Fall.

Robert Clark, Jr., candidate for the Mayoralty nomination in the borough, made the first speech of his campaign at a meeting of the Republicans of North Plainfield in Debele's auditorium last night and in his talk he urged loyalty to the party, which the individual voter had been accustomed to support. W. W. Smalley, of Bound Brook, a candidate for the nomination for State Senator and W. DeLaR Anderson, a Republican candidate for the Assembly nomination,

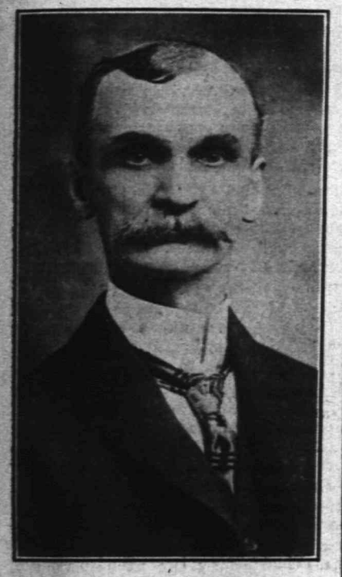

Robert Clark, Jr.

also made speeches, which were received with loud applause from the sixty voters who had gathered in the hall last night.

Edmund Rushmore acted as chairman of the meeting and contrary to expectations Mayor Newton B. Smalley was not present but a large number of the regular guard of the borough G. O. P. were together with several voters from North Plainfield township.

After Smalley and Anderson had finished their addresses, Mr. Clark was called upon by the chair. He spoke briefly and to the point, his entire speech lasting but two minutes. He said that he was a strong supporter of the protective tariff and that he believed that the chances of the Republicans for a victory in the coming campaign were hopeful.

"At this season of the year," declared the Republican candidate for the Mayoralty, "a certain cutaneous disease breaks out among certain individuals, the only relief from which is to be found in scratching. I hope that the Republicans, especially of

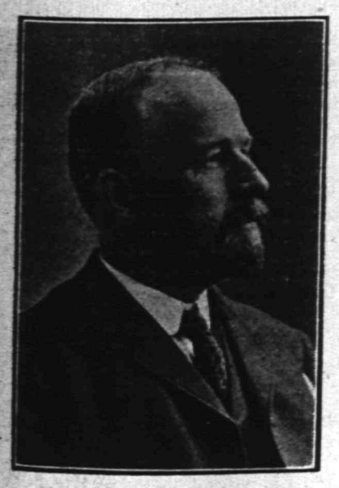

W. W. Smalley.

the borough of North Plainfield, will escape this affliction this year for I have but little respect for a man, who claims to be allied with either the Democratic or the Republican party, and then opposes what to all outward appearances he seems favorable.

"Time was when there were no matches and tinderboxes were used, while others lighted their fires by rubbing sticks together until the friction produced ignition. It was then a common practice for neighbors to borrow a few burning brands with which to start their own fires. I should like to see every Republican voter in North Plainfield and throughout the county, who has any fire in his makeup, to seek out his neighbors, who seem cold and chilled

(Continued on page 5.)

CONGREGATION GREETS REV. CONRAD BLUNK

The members of St. Peter's German Lutheran church gave a reception to the new pastor, Rev. Conrad Blunk, at the church last night, the affair being largely atended. It was arranged by the Young Ladies' Society, assisted by Mrs. Charles Moldenke, and Mrs. Richard Moldenke. The church was attractively decorated with flowers; also white and green the college colors of the new pastor.

Dr. Richard Moldenke introduced Mr. Blunk to those present, commending him to the members of the church and urging that they give him their support. Mr. Blunk made a happy response, in which he expressed the hope that with the aid of his people a good work would be accomplished. The rest of the evening was given up to sociability during which refreshments were served and everyone had an opportunity to meet the new pastor. A little later, when the parsonage is renovated, Mr. Blunk will reside there. At present he is boarding.

MANY CANDIDATES RECEIVE DEGREES

Knights of Columbus from all over the northern part of the State attended the session in Masonic Hall at Elizabeth, Sunday, at which three degrees were conferred upon large classes of candidates. The meeting was held under the auspices of Bayley and Elizabeth Councils, of that city. The first, second and third degrees were conferred and fifty members were initiated into the mysteries of the order. Among the guests were members of Kenney Council, of Roosevelt, Newark, Plainfield, New Brunswick, Jersey City and Perth Amboy councils.

The ceremonies started about 3 o'clock in the afternoon, and it was 8 o'clock before the meeting adjourned. The first degree was worked by officers of Bayley Council, the second by officers of Elizabeth Council, and the third by the State and district deputies. Several State lodge officers with about 1,000 of the Knights, were present. State Deputy Cornelius J. McGlennon, Mayor of East Newark; State Secretary John F. O'Neill; District Deputies Thomas F. Mackessy, of Elizabeth; and James A. Gereighty, of Woodbridge; Joseph O'Keefe, of Plainfield; J. A. Marnell, of Jersey City; James J. Sweeney, of Bayonne, and National Warden Thomas J. McLoughlin were prominent in attendance. Grand Knight Hugh J. McLoughlin, of Elizabeth Council, and P. Leo Keily, of Bayley Council, were in charge of the arrangements.

At 8 o'clock a luncheon was served the visiting knights.

AND STILL ANOTHER BURGLARY REPORTED

James Swift, colored, who conducts a barber shop at 212 Watchung avenue, reported at police headquarters this morning that sometime between 6 and 10 o'clock Sunday night his shop was robbed of practically everything except the barber chairs, and he estimates his total loss at $175.

Among the articles taken were a dozen razors, two pair of clippers, two pair of shears, two pair of tweezers, a new rain coat, a blue serge coat, a gray coat, belonging to a new suit, a barber's coat, a box of cigars, a gold filled watch, valued at $20, and a diamond studded watch fob.

All of the above-named articles were in the shop prior to 6 o'clock Sunday evening, but when Mr. Swift returned at 11 o'clock they were gone. He suspects a friend of having taken the goods, a man who he has helped on several occasions. The police are now investigating the case and they hope to make an arrest within a short time. It was necessary for Mr. Swift to purchase an entirely new outfit to continue his business.

Not Kenney Concern.

The American Vacuum Cleaner company, whose bankruptcy proceedings were reported in this paper, did not operate under a David T. Kenney patent. Mr. Kenney states that the concern's device was an infringement on his patent. The company is in nowise connected with the Vacuum Cleaner Company of New York nor the Jersey Vacuum Cleaner company, both of which coroprations are financially strong and are lawfully using the Kenney patents.

Mr. and Mrs. Fred Wynne and son, of East Seventh street, have returned from their vacation spent with relatives in Washington, D. C.

SOME INTERPRTATIONS OF GERAN ELECTION LAW

Assistant Attorney-General Nelson B. Gaskill has tried to straighten out some of the uncertainties of the new Geran election laws in an opinion written for Elias B. Mott, clerk of Morris county. Mr. Gaskill was forced to admit that some features of the law were so obscure and incomplete as to make it difficult to give them a positive construction.

One of the things decided was that the corrupt practices act makes it unlawful to transport voters to primary elections as well as to general elections. It makes no difference, Mr. Gaskill said, whether the vehicles used are furnished gratuitously or are paid for by a candidate or some one in his behalf. It is illegal either way. Vehicles may be used only when authorized by a court and under certain conditions no fault of the voter.

Although not specifically authorized Mr. Gaskill said it was apparently the intention of the act that persons whose names appeared on the poll books at a regular election should have the right to vote at the ensuing primary election.

MRS. SARAH J. LA RUE, AGED 78 YRS., DEAD

Mrs. Sarah J. LaRue, aged 78 years, formerly of this city, and recently of Brooklyn, died last night at South Branch, where she had been spending the summer. Death was due to infirmities of old age, and was not entirely unexpected. Mrs. LaRue was born at South River, her maiden name being Conover. She lived there until her marriage to Isaac LaRue, when she removed to New Brunswick.

Mr. LaRue was a steamboat engineer running on the Vanderbilt line, operating between New Brunswick and New York. He was the originator of the signs used on the smokestack of steamboats, making it easy to distinguish the boats. After his death three years ago, Mrs. LaRue removed to this city, residing on Park avenue and Ninth street. Later she removed to Brooklyn. She was a member of the First Baptist church of this city for several years, and a woman of rare Christian virtue.

Mrs. LaRue is survived by one daughter, Mrs. Margaret Andradi, of Brooklyn; four sons, William C. LaRue, Ira L. LaRus and James F. LaRue, of this city; Edward M. LaRue, of East Liverpool, Ohio; also four grandchildren, Clarence LaRue, Miss Edith LaRue, Miss Helen LaRue, of this city, and Albert LaRue, of East Liverpool, Ohio. The notice of funeral will be given later.

CODDINGTON SPEAKS TO WESTFIELD DEMOCRATS

Former Judge William A. Coddington, of this city, who is seeking the nomination for State Senator on the Democratic ticket, was one of the speakers at a meeting of Democrats held in the Westfield Casino last night. All of the prospective candidates in this section of the county were present, and there was much enthusiasm over the prospects of success at the primaries as well as the election in November.

Judge Coddington spoke of the progress made by the Democrats during the past year and was optimistic of the prospects this fall. He congratulated the party on its selection of men to be voted upon at the primary and said that with united effort he saw no reason why the whole ticket should not be elected this fall. Judge Coddington was given an ovation. There were several other speeches by those prominent in the party.

Gave a Farewell Reception.

Harry Colvin and his sister, Miss Bernice Colvin, of Springfield, Missouri, have been visiting relatives in this city and vicinity for the past six weeks, will return home this week. This is their first visit in the East and they have had an enjoyable time. Sunday a farewell reception was given to the young folks by their grandmother, Mrs. Rose Colvin, of West End avenue. There were about twenty-five relatives present from New York, Brooklyn, Greenville, Newark and Hunterdon county.

New Assistant Superintendent.

Miss Mary E. Cardwell, formerly of Cooper Hospital, Camden, has been appointed assistant superintendent of nurses at Muhlenberg Hospital. Mrs. Frances Worral, the new superintendent of nurses, formerly held a similar position at Cooper Hospital, Camden. Miss Cardwell has assumed her new position.

SCHOOLS ARE OPEN

Record Attendance in Both City's and Borough's Public Schools Reported.

REGULAR WORK IS BEGUN.

Plainfield's New High School Overcrowded and No Relief Until Proposed New Wings Are Built—The Attendances' Rolls.

With record crowds of pupils on the attendance rolls, the public schools of the city and borough were opened this morning for the fall term and before noon the classes were all organized in each of the buildings and everything was running smoothly. Lessons for tomorrow were assigned to the pupils in the upper grades and when dismissal time arrived, the boys and girls could be seen wending their ways homeward to settle down once more to hard study.

Dr. Henry M. Maxson, superintendent of the city schools, said this morning that no official reports of the attendance figures in the city institutions could be ascertained until tomorrow. All that could be said at the present time was that the number of pupils this year had surpassed all previous records and that the buildings throughout the entire city were being taxed to their full capacity.

The crowded conditions were felt worst perhaps in the Plainfield High School, which still lacks the new additions, the plans for which have just been returned after being satisfactorily passed upon by the State Board of Education. The Plainfield Board will take action upon the new plans as soon as possible. When the new class rooms are added, the crowded conditions in the High School will be greatly reduced.

Reports from the Bryant, Franklin, Irving, Lincoln, Jefferson and Washington primary schools showed that there is a decided increase in the number of younger pupils this year over last but the crowds are being ably handled. In the Franklin school there were four classes which are crowded beyond the limit and it was necessary to divide them and arrange a half time schedule for the sections. At the new Jefferson school on Dunellen avenue, it was necessary to use the only room which was vacant in the building last year for an extra class this morning. The Stillman and Whittier grammar schools also started this morning with record numbers although it was not necessary to transfer any pupils or divide classes.

All the teachers in the public schools of the city were at their places this morning and the principals of the various buildings were kept busy during the entire forenoon by a throng of pupils inquiring about their schedules, etc., for the year.

When the Plainfield High School opened its doors this morning over 500 pupils filed into the auditorium which was barely large enough to hold the crowd. After Principal Lindsey Best had made a few introductory remarks, Dr. Henry M. Maxson addressed the school.

All the class rooms are overcrowded except the senior room, which barely accommodates the members of that class. This is due to the lack of class rooms, six more of which were to be added in the wings of the building. This over-crowding will necessitate a double assembly. Those having no recitation in the first period of the morning will not be required to go to school until after this period. The school will meet as a body at 9:00 instead of 8:30 in the auditorium. There are nearly half again as many pupils as seats.

Dr. Maxson spoke after Principal Best had introduced the freshmen class and new teachers to the other classes. Dr. Maxson extended a hearty welcome and gave some helpful suggestions to the freshmen. The freshmen and other pupils as well are aided this year by a hand book which contains information of all organizations and gives the rules and regulations of the school. This book was prepared by the members of The Oracle board, under the direction of James D. Macnab, of the faculty.

Principal Lindsey Best is still being besieged by a crowd of pupils who have not yet arranged their schedules and courses of study. To

(Continued on page 5.)

REGISTER TODAY.

If you want to vote at the primaries on September 26 when candidates will be nominated for the general election, your name must be on the registry list. This is the last day to register and the polls will be open until 9 o'clock. You must see yourself that your name is on the list. Do it now. The lists of the polling places for both the city and borough were published in this paper yesterday afternoon.

S.R.O. SIGN GREETING FOR MISS ELSIE JANIS

That any really meritorious production from Broadway will play to capacity business at Broadway prices at the Plainfield theatre has been seen so frequently that it was taken in a matter of fact way when Miss Elsie Janis in "The Slim Princess" caused the "s. r. o." sign to be hung out long before the curtain went up at 8:15 last night. Charles Dillingham has never sent a better show, for that matter no other producer has, to the local playhouse.

Miss Janis can always command a crowded house and it was evident that should there be a return engagement of this most tuneful and laughable comic opera at the theatre this season an equally large audience will bring her before the curtain just as many times as it did last night. The ever popular Joe Cawthorn, a whole show in himself, was responsible for a riot of laughter. Others particularly worthy of mention included W. Douglass Stevenson, Albert Stewart and Oscar Ragland. Plainfield wants some more Dillingham offerings this season.

GOVERNORS IN SESSION AT LAKEWOOD TODAY

Sixteen of the thirty-five Governors were at Spring Lake today when Secretary William George Jordan called the roll for the fourth annual conference of the Executives of the States had arrived in time for dinner last night. Eight of them came on a special car attached to the Pennsylvania Limited, which left Chicago last night. The others came in on regular trains.

Gov. Judson Harmon, of Ohio, was one of the first arrivals, accompanied by Mrs. Harmon. He was soon surrounded by a big group of interviewers, but to one and all he said that he had come to Spring Lake to learn what he could from his brother Executives, and that he would not talk politics at a gathering of this kind. Gov. Woodrow Wilson, of New Jersey, whom many consider Gov. Harmon's chief opponent for Democratic Presidential nomination, was not here to greet the visitors, as he had to go to Atlantic City to deliver an address at a dinner in honor of Circuit Court Judge John J. White.

The sessions were opened today, when Gov. Woodrow Wilson of New Jersey made an address of welcome, to be responded to by Gov. Joseph M. Carey, of Wyoming. Gov. Augustus E. Wilson, of Kentucky, spoke on the possibilities of the Governor's conference an this afternoon two papers, by Govs. Edwin L. Norris, of Montana, and Gov. Emmet O'Neil, of Alabama, on "Strengthening the Power of the Executives," will be heard.

Spring Lake is gayly decorated in honor of the visitors. A 1,200-foot court of honor has been erected and last night a big display of fireworks was shown. Every house in town shows the National flag and many of them are artistically decorated.

5 ARE EXAMINED FOR DISTRICT COURT JOB

Five candidates who seek the position of sergeant-at-arms in the local District Court took the examination which was held yesterday in the Common Council Chamber. Of the five, John Manley and Wilbur Vreeland are of this city. One candidate was from West Orange, another from New Market and the fifth was from Hoboken. Gardner Colby, the head of the Civil Service Commission, conducted the examination, which required about two hours.

First there was a written examination in the subjects of spelling, history, arithmetic and geography, and this was followed by an oral examination in these subjects and others pertaining more particularly to the duties of the court. The result of the examination is submitted to the court and the candidate having the highest percentage will receive the appointment. While there is no fixed time for making the appointment, it is expected that the result of the examination will be announced within a short time.

Meeker-Forester.

Miss Margaret Meeker, of East Front street, daughter of William Meeker, of Frenchtown, and Harry Forester, of Howard street, Newark, were married last night at 8 o'clock by Rev. Dr. C. M. Anderson, pastor of the First M. E. church, at his residence. Miss Lillian Wilson, of Grove street, was bridesmaid. The couple will live in Newark, where the bridegroom is employed.

GRAND JURY CALLS NUGENT AND COLLINS

When the Union County Grand Jury convened yesterday morning in Elizabeth, General Dennis F. Collins, of Elizabeth, and James R. Nugent, former chairman of the Democratic State committee, were both on hand apparently in response to subpoena or summons.

The presence of the two men gave rise to a rumor that the grand jury planned an investigation of assertions made by Nugent in a statement given publicity after he was ousted from the State chairmanship. These assertions were to the effect that Collins, facing grand jury investigation, had sought aid from Nugent, that Nugent had interested himself in the matter, and Collins, in consequence, had been saved from indictment. Both were waiting outside the jury room yesterday. Collins sat quietly on a bench, while Nugent, most of the time, was nervously pacing up and down. Each seemed to ignore the presence of the other. Neither would say anything for publication.

MISS ELSIE JANIS AN AUTO SPEEDER

Elsie Janis, who opened here last night in "The Slim Princess," and her mother, Mrs. Josephine Janis, yesterday was arrested in North Bergen when on their way here in a touring car. They were accused of exceeding the speed limit. With them in the car were a man and woman whose names were not learned, and the chauffeur, Frank Remme.

The police assert Remme said when arrested his father is a politician in Bergen county, and that he did not intend to be held by the North Bergen police. He was taken to the Sixth precinct in Jersey City, where he was released on his promise to appear if wanted.

In the meantime Miss Janis and the others in her auto denounced the arrest. She said she would spend $1,000 to get satisfaction. When Captain Marcy asked to whom the car belonged Miss Janis said she is the owner, but the police assert her mother said that she alone was responsible for the rate at which the machine was going, as she had told the chauffeur to drive fast, it being necessary to reach Plainfield early. She aws held in $1,000 bail for a hearing today. The man was was with Miss Janis and her mother seemed to be an Englishman. He said "Give them dirty money" when Mrs. Janis produced a roll of bills. The bills that had seen the most service, the police say, were carefully counted out.

METHODISTS PLAN FOR REVIVAL SERVICES

Plans for holding evangelistic services in the local M. E. churches in October were discussed at a meeting of a general committee representing these churches held at Grace M. E. church last night. It was decided to begin the services on Sunday, October 8, and continue them for three weeks, one week each, in the First M.E., Monroe Avenue M.E. and Grace M. E. churches. They will be in charge of the district superintendent, Rev. Dr. D. B. F. Randolph, and the pastor.

The keynote will be "Personal Evangelism," and the slogan "Saved to Serve and Serving to Save." On September 24 and October 1 the pastors of the three churches will preach special sermons in preparation for the evangelistic meetings, and union prayer meetings will be held on September 27 and October 4 for the same purpose.

The local pastors will have the assistance of other M. E. ministers between Westfield and Somerville at various times during the three weeks, and in this way it is hoper that much good will result. The services will be held under the auspices of the Methodist Union of the city and borough, of which Rev. Dr. H. K. Carroll is the president and Maurice E. McGrath is secretary. Among those present at last night's meeting were Rev. Dr. D. B. F. Randolph, Dr. H. K. Carroll, Rev. C. S. Kemble, G. M. Rittenhouse, Walter McGee, Edward Beekman, Rev. C. C. Cain, W. J. Conroy and Charles Hardin. The meeting adjourned subject to the call of the president. Rev. Dr. C. M. Anderson, of the First M. E. church, could not be present last evening, but is in sympathy with the movement and has promised his support.

—Lovers of fine fruit will find at Neuman Bros. a good supply of fancy white and yellow peaches for canning and table use; also Bartlett pears, grapes, tomatoes, etc.

SLAPS CODDINGTON

President Ellis and Few Friends in Club Deny Candidate Right to Speak.

TO THE DEMOCRATIC CLUB.

Ellis' Tactics Causes Resignation of Prominent Party Worker Who Considers the Action an Insult.

President LeRoy J. Ellis and his friends in the Democratic club at a meeting of that body last night succeeded in denying to a Democratic candidate for nomination the privilege of a hearing before that body. The unprecedented action not only caused the resignation of one of the most prominent Democratic workers in the city but made many votes for the man who was refused a hearing by those who professedly are working for harmony in the party's ranks. Former Judge W. A. Coddington, who would not be given a hearing through the efforts of Ellis and his friends, today declined to say anything further than he had not personally requested permission to address the club.

Frank Shattle, it appears, made a motion at the meeting last night that Mr. Coddington as a candidate for the State senatorial nomination be extended the privilege of addressing the club as to his position on the campaign issues. Ellis and Patrick Reville made strenuous objections, which prompted J. V. F. Dilts, who knew the inside story of the opposition, to say some plain things unvarnished language. Ellis, it is asserted, finally told Dilts to get the candidate to sign a petition for membership which Dilts promptly characteristic as an insult not only to Coddington but to himself. Dilts demanded that the club forthwith accept his resignation.

Friends of Judge Coddington said today that the motive that prompted the action will not bear the light of publicity. There was only a handful of members present, approximately twenty, and over half were friends of Ellis.

LADIES' CHRISTIAN WORK SOCIETY DOLLAR SCHEME

The Ladies' Christian Work Society of Trinity Reformed church held its first fall meeting yesterday afternoon, when plans for the fall and winter were discussed. It had been proposed that a peach festival be held, but on account of the death of Mrs. Frank P. Storr, who was corresponding secretary of the society, it was decided to give up this idea and instead the members were requested to earn a dollar in some way and bring it in at the October meeting.

The members expressed their deep regret over the death of Mrs. Storr, who was such an active and interested officer and member and their sympathy was extended to the family. Many of the members will attend the funeral service to be held this afternoon. There was a large attendance at the meeting yesterday and the work for the year was taken up with renewed energy. Mrs. Edward T. VanWinkle, president, was in the chair.

MARRIED BY JUSTICE, REMARRIED BY MINISTER.

In the presence of a few intimate friends, the religious ceremony of the marriage of Ernest S. Colling, of Oil City, Pa., and Eleanor Berdinia Middlekauff was held this afternoon at the home of the bride's mother, Mrs. E. D. Middlekauff, of 30 Rockview avenue. The couple were married Saturday, September 2, by Justice of the Peace Crennan, of New Rochelle, New York, in his office at that place.

The ceremony this afternoon was performed by Rev. Dr. A. C. McCrea, former pastor of the First M. E. church, of this city. Miss Helen Smith, of Central avenue, attended the bride and F. R. Abbott, of New York city, was best man.

PLAINFIELD TYPOS GIVE $7.50 FOR DEFENSE FUND.

The members of Plainfield Typographicau Union, No. 399, at a regular meeting, last night, contributed $7.50 toward the McNamara defense fund, in accordance with an assessment of twenty-five cents levied on the 53,000 members of the International Typographical Union.

The trial of the McNamara brothers, charged with murder, will begin in October. They are held responsible for blowing up the plant of the Los Angeles Time, which resulted in a number of deaths.

Alfred Manley, son of Mr. and Mrs. John Manley, of East Ninth street, left today for Philadelphia, where he will enter the freshman class of the University of Pennsylvania. He will pursue the scientific course.

Important—This store opens daily at 8:30 a. m. and closes at 5:30 p. m., Saturday excepted. We hope our customers will not be inconvenienced and that they will govern their shopping hours accordingly.

A. E. Force & Co

"THE WHITE STORE"

WE GIVE "S&H" GREEN TRADING STAMPS. THE STORE THAT SAVES YOU MONEY. Premium Parlor on 3rd Floor.

Special—This store will close Thursday afternoon. This will be the last Thursday this season that we close. We hope our patrons will do their shopping on Thursday forenoons, thereby shortening the hours of labor for our employes.

An EXCEPTIONAL BLANKET SALE

at just the time they are most wanted, when the nights are getting cool and you will want more bed covering. Here's a chance to supply that want at 1/3 less than they will cost you later.

WE BOUGHT DIRECT FROM THE MILL 500 PAIRS AT ONE-THIRD LESS THAN REGULAR PRICE and will offer them for sale this week at the following prices:

1.50, 1.98, 2.50, 2.98, 3.25, 3.50, 3.98, 4.50, 5.49, 5.98 and 7.50

These Blankets are all full 11-4 size, white with pink and blue borders, and greys with differet color borders. They will all be displayed on our aisle bargain tables so arranged that you can easily and quickly make your selection. We ask you to come in and look these wonderful Blanket values over--you will be amply repaid

THERE'S ALSO A LOT OF CRIB BLANKETS, IN WHITE, WITH FANCY EDGES, SIZE 36x50 INCHES. THESE ARE SECONDS, BUT YOU WOULD HARDLY KNOW IF YOUR ATTENTION WAS NOT CALLED TO IT; REGULAR VALUE $1.50; SALE PRICE, PAIR **85c**

LADIES' AND MEN'S UMBRELLAS

WE PLACE ON SALE 300, BOTH IN LADIES' 26-INCH AND MEN'S 28-INCH, FINE AMERICAN TAFFETA BLACK UMBRELLAS, ALL THE LATEST HANDLES, BOTH PLAIN AND FANCY; $1.25 AND $1.50 VALUES; SALE PRICE **98c**

THE TALK OF THE TOWN IS OUR OPTICAL DEPARTMENT

Our Offer to Examine & Test the Eyes Free

The services of our Expert Optometrist has certainly been taxed since opening our department

By the aid of the latest scientific instruments is a saving to you from $2.00 to $5.00 as charged by other opticians

Why Our Optical Department is a Success

Two reasons which cannot be matched

Eyeglasses or Spectacles, mounted in gold filled frames or mounts, including case and cord for $1

Eyeglasses, fitted with the celebrated Never-Slip gold filled finger nose piece, positively worth $5.00 ..... $2

If a Baby COULD Talk It Would Ask for

KINDOLAC

An infant's food of modified cow's milk in dry form — merely mix with water.

50 CENTS

ALL DRUGGISTS

J. HIMMELFARB

Ladies' Tailor and Dressmaker begs to announce that he has reopened his establishment at Nos. 309-311 New St., near Truell Court, where he will be pleased to meet and serve his former customers and the general public. Prices reasonable. Workmanship guaranteed. Telephone connection.

CHAS. KEIDERLING
FURNITURE PACKER.
Furniture, Trunks, Pictures China, Glass and Bric-a-Brac Packed and Crated for Storage and Shipping. Storage Rooms to Let.
Tel. 559-J 559 E. Front St.

FRANK NEIDIG'S
LINCOLN MEAT MARKET
Fine Meats, Vegetables, Oysters and Heinz's "57."
94 Somerset St.
Telephone—781.

Leland Manning
MASON AND BUILDER.
Estimates Furnished. Jobbing a Specialty.
1120 Myrtle Avenue. Tel. 347-J.

JOHN WIRTH
(Successor to Henry Liefke.)
BAKERY AND CONFECTIONERY
201-203 West Front St. Tel. 728
Orders delivered at short notice

Parquet and Hardwood Floors.
Old Floors Refinished
GEO. E. WATT
150 North Ave. Tel. 333-w

A. H. ENANDER
Sanitary Plumbing, Gas Fitting, Steam and Hot Water Heating.
Contractor for Sewer Connections.
125 WATCHUNG AVE.

JOHN WINZENRIED'S
Storage Warehouse
316-318 WEST FRONT ST.
Separate Rooms—Clean and Dry.
Furniture removed with care.
Tel 649-M Warehouse 313 Lee place.

KIVANTINOS & JELLING
Successors to Alex. Lusardi.
Foreign and Domestic Fruits, Choice Confectionery, Nuts, Cigars, etc.
211 W. Front St Tel. 886-w

Cedar Posts & Bean Poles
KINDLING AND GRATE WOOD.
Prompt Deliveries. Orders received at 89 SOMERSET STREET.
JOHN MOBUS
P. O. Box 320. Telephone 19-F-42

THIS MEANS YOU
may save, in addition to getting superior wares from 5c to 15c on purchases by selecting the Royal Talcum, Tooth and Foot Powders, Royal Shaving Sticks and Royal Shaving Soap Powder, Royal Silver Polish and Royal Face Powder, in twenty leading stores of Plainfield. Samples of Royal Tooth Powder and Royal Violet Talcum of dealers on request. Royal products will not disappoint you Allen Pharmacal Co., Plainfield, N. J.

E. B. MAYNARD'S
Tonsorial Parlors. Electrical Massage for Face and Hair. First-class Work. Children's Hair Cutting a Specialty.
Tel. No. 754-R. 141 NORTH AVENUE.

ON YOUR WAY
to the station stop and see ALEX STILLS the Barber, who has opened an up-to-date shop on Depot Park, near Eastbound Station. Special attention to children. 'Phone 322-J.

NEWS OF THE WORLD FOR THE BUSY MAN

Mayor Gaynor arrived in Syracuse to attend the State fair and will address the crowd there today.

The Hai Chi, the first Chinese warship to enter the port of New York, came up the harbor for a stay of ten days.

Robert G. Fowler, the aviator, who started from San Francisco to fly to New York, reached Auburn, Cal., and stopped for the night.

Champ Clark, Speaker of the House of Representatives, was welcomed home by his constituents of the 9th Missouri District

A strike of shopmen on the Illinois Central Railroad was averted, the executive board of the machinists refusing to sanction it.

According to reports from Norfolk, Va., the battleship Delaware outstripped the other vessels in the Atlantic fleet in the matter of target firing.

A thousand miners at Coaldale, Penn., went on a strike because fifteen employed in the colliery refused to wear union buttons on their caps while at work.

Almost 25,000 cotton and woollen mill hands resumed work in New England; curtailment was reported to be still in effect in Fall River, but condition had improved

A note for $50,000, alleged to be worthless, was brought to light in the Union Bank inquiry, in New York, and several checks that were declared to be forgeries.

A delegation of 150 residents of Queens county, New York, will appear before Governor Dix in Albany to ask for the retention in office of Borough President Gresser.

The eruption of Mount Etna, Sicily was reported as being more serious with earthquakes increasing in frequency and violence; villagers were in panic and abandoning their homes.

Rodney J. Diegle, former sergeant-at-arms of the Ohio Senate, promised at Columbus to make a further and written confession telling all he knew about corruption in the State Legislature.

It was officially explained that a statement that President Mellen, of the New York, New Haven & Hartford Railroad, was to retire did not mean an immediate abandonment of his office.

The passenger pool of European steamship lines to South America was dissolved by the withdrawal of the North German Lloyd Company after failing to obtain an increase of its percentage.

The United States fishing schooner Arbutus, detained at Lousiberg, C.B., for a breach of the fisheries regulations, proceeded after her owners had paid the fine exacted by the Canadian authorities.

Commissioner Johnson will ask for $11,995,542, an increase of $3,808,092 over the appropriation for 1911, because he declares the New York Fire Department has been standing still for years.

Miss Byington, former companion of Mrs. S. B. Armour, made general denial, in the proceedings in the Kansas City courts, of the charge of extracting $142,000 in bonds from Mrs. Armour's safety deposit box.

The public and parochial schools of greater New York city opened with an attendance of 900,000 children, and the Bureau of Municipal Research announced the names of experts who will assist in the investigation of the school system.

The French Premier prepared a reply to the German counter-proposal regarding Morocco, and will submit it today for the approval of the Cabinet; the German demands were announced to be such as could not be accepted, being greater than rights enpoyed by France herself.

GET GOV'T. EDUCATION, THEN ABANDON SERVICE.

The Navy Department has been particularly unfortunate in the resignations of young officers who have just finished their education at West Point of Annapolis at government expense. In the past few weeks eight or ten midshipmen and ensigns have presented their resignations with reasons sufficient to cause the department to accept them. Both the War and Navy departments are periodically confronted with this question.

The withdrawal of young officers from the service before they have given the government some return for their education is discouraged by both departments. A resignation is accepted only when it is believed ther exists an impediment to the profitable retention of the young man. The navy suffers more than the army as to the number of reasons which disqualify an officer, one especial disqualification being susceptibility to seasickness, which necessitates resignation of many young men.

During the past year, it is said at the War Department, very few cadets or second lieutenants have presented their resignations. Major-General Leonard Wood, chief of staff of the army, has refused to permit a lieutenant of the cavalry to get out of the army to engage in civil pursuits because he was about to be married. He, however, granted the young man a three months' leave of absence for his honeymoon.

THE DAILY PRESS may be obtained from the following Newsdealers and Agents. 10c a week.

CITY.

Wagner & Moorhouse, The City Market, 125 North Ave.
S. H. Clevely.....157 North Ave.
Timme & Co.....216 Watchung Ave
W. C. Burns.....213 Watchung Ave
Jos. Moledesky.....247 West Front St
Mrs. M. Jenson....657 West Fourth St.
Union News Co.....R. R. Station
S. C. Field, Jr.....411 Park Ave.
S. A. Laing.....149 W. Front St.
A. D. Mallison..Fourth and Liberty Sts.
M. Estil.....111 Park Ave.
Debelo & Stahl.....113 Somerset St.
W. M. Olmstead.....231 Watchung Ave.
T. A. Garthwaite..Cor. 4th & Watchung
J. Mettley..Cor. E. 3rd & Richmond Sts.

SUBURBAN.

Dunellen.....H. Peters
New Market.....Corlell
Bound Brook.....Union News Co
Somerville.....Jacob Genert
Westfield....C. S. Wittke, A. B. Snyder
Westfield.....L. Glasser
Scotch Plains.....Frank Anson
South Plainfield.....Hamilton
Fanwood.....Frank Anson
Netherwood.....W. E. Olmstead

AMONG OUR NEIGHBORS

SOUTH PLAINFIELD.

Work was begun today on the wall along the brook at the Baptist church. Both sides of the brook will be walled in and slabed over and then grass seed sown over the top. This will add nine feet more to the church lot, making ample room for the new parsonage to be erected thereon.

Mrs. Melvin Teeple is in Perth Amboy visiting her sister, her brother-in-law, George Dunham, having returned home from Flower Hospital, New York, where he had three operations for cancer of the stomach. His condition is reported as encouraging.

Work is progressing rapidly on the electric system, which the Lehigh Valley is installing for the interlocking plant at this place.

Mrs. M. Lynch, who has been spending some time with her sister, Mrs. P. F. Kaine, has returned to her home in Elizabeth.

Archie Steengrafe has been on the sick list for a few days and has been unable to attend to his business in New Brunswick.

Mrs. Kaine, who has been spending a week with Mr. and Mrs. Hamilton, has returned to her home in Sugar Notch, Pa.

Alfred March, the Middlesex Republican candidate for Surrogate, has been calling on friends in the village.

Anton Phillips has returned from Perth Amboy, where he has been visiting his sister, Mrs. Andrew Eck.

Miss Mamie Newell has returned to New York, after a visit with her mother, Mrs. A. Newell.

There will be an entertainment and festival in the Baptist church on Thursday evening.

Thomas Brantingham shipped one of his trotters last night to the fair at Nazareth, Pa.

Mrs. William Reilly is visiting friends in North Plainfield.

Frank DeFellepo has purchased a horse for his farm.

'PLAINS AND FANWOOD.

Funeral services of Anthony, the two-year-old son of Mr. and Mrs. Anthony Alberts, of Forest avenue, who died yesterday morning, after a short illness from cholera morbus, will be held from the home this afternoon at 3 o'clock. Interment will be made in St. Mary's cemetery.

Mrs. George H. Johnston and children returned Saturday from a months' outing at Asbury Park and Ocean Grove.

The new road bed on Terrill road from Front street out for two miles has been covered with a coating of oil.

Amuel Jahn, of Park avenue, has taken a position as mechanical engineer with a firm at Silver Lake, N. Y.

The Board of Registery meets today to organize and begin the work of canvassing for the election.

Miss Sadie Lee has returned from a two weeks' visit with relatives in Philadelphia.

Henry Broadwell and daughter, of Newark, have been visiting Mrs. Augustus Miller.

POSTAL SAVINGS START WELL AT OCEAN GROVE.

A postal savings bank was instituted at Ocean Grove yesterday morning under the most favorable circumstances. The first depositor was Rev. Marshall Owens, pastor of St. Paul's M. E. church at this place. Rev. Mr. Owens expressed a desire to be the first depositor, and the postal authorities readily acceded to his wishes. He was closely followed with a deposit by William Bunting, the little son of Assistant Postmaster Bunting, who has charge of the new bank. Deposits during the day would indicate that the postal savings bank has a ercognized place among local financial institutions.

WATERMELONS, CANTALOUPES

Carefully selected for quality. You never tasted sweeter Melons or Cantaloupes. Try them; also our Fresh Fruits and Vegetables.

Prompt, free deliveries.

W. W. DUNN
THE PARK GROCER
Duer St. and Lincoln Place

—Try our printing. Prices right.

DID YOU HAVE —OR— DID YOU Not HAVE TIRE TROUBLE

While you were on that tour? It is best to have your tires in condition before you start out again.

TRY THE Plainfield Auto Tire Co.
407 WATCHUNG AVENUE.

SMALLEY BROS.
147 North Avenue.
BUTCHERS
CHOICE MEATS. GAME IN SEASON.
ROASTING AND BROILING CHICKENS A SPECIALTY.
Orders called for and delivered. Telephone 88-A.

PLAINFIELD WINDOW CLEANING CO.
M. MERSTRICH, Prop.
Stores, Offices, Private Residences, New Buildings Cleansed, Scrubbed and Oiled. Office, 145 East Front Street. Tel 864-J.

L. Moraller & Son,
Watchmakers and Jewelers,
Watches, Clocks and Jewelry.
Fine Watch and Clock Repairing a Specialty.
219 Park Ave. Plainfield, N.J.

FURNITURE, OIL CLOTHS, STOVES, ETC.
LOUIS KADESH
23 Somerset Street

HENRY WIERENGA
Residence 'Phone 517-8.
Furniture, Freight, Baggage, Express and Rigger.
PIANO MOVING A SPECIALTY.

KODAKS
Complete line of Photo Supplies
Printing and Developing
AT DOANE'S
115 Park Ave.

VAIL BROS.
Plumbing, Tinning and Heating.
Satisfaction Guaranteed.
General Repairing a Specialty.
Night service promptly attended to.
Phone 1067-W. 123 Duer St.

McCULLOJGH'S STEAM MILL
21 Steiner place. North Plainfield, N. J.
R. H. McCULLOUGH, Prop.
Sash, Blinds, Doors, Mouldings, Scroll Sawing, Turning, etc.
Estimates cheerfully furnished.

Our Boys' Clothing Department

offers values that will make mothers staunch friends of Teppers

THIS NEW DEPARTMENT OF OURS IS PRACTICALLY COMPLETE, OFFERING RELIABLE QUALITIES, UP TO THE MINUTE STYLES AND VALUES, POSITIVELY BETTER THAN MOST CITY STORES OFFER.

To have mothers come to this store for their boys' clothes and be agreeably surprised at the splendid values obtainable will be of daily occurrence in our boys' clothing department from this date on.

We will have but to slip a suit on her boy to convince a mother that what we claim for our boys' clothes are substantiated by actual facts—and of which she is easily convinced of, when making purchases.

The clothes we shall sell for boys are given exacting care in selection. They represent the best sort of careful tailoring and are of materials of the highest standard!

As a rule, boys' clothing prices seem "high" to mothers—here again Teppers will prove its helpfulness to its patrons. We have marked our boys' clothing as low as it is possible to sell goods and remain in business—as a rule our prices are below the quotation of other stores. At any rate we court investigation of our boys' clothing values and are ready any day to demonstrate the value-giving supremacy of this store. Will you make us prove our claims today?

The stock is not complete entirely, but we received in the first shipment some splendid School Suits that we would like for you to see if your boy needs one for the school opening.

Boys' Suits, ages 7 to 17, **$2.98 to $6.98**

More For Your Money At—

Tepper's

PLAINFIELD, NEW JERSEY

WE ARE OPEN THURSDAY

Summer vacation is over one week earlier than we anticipated, on account the early fall season.

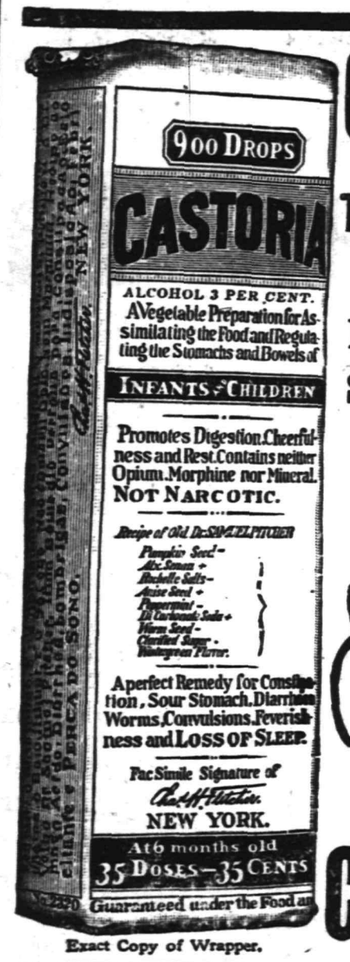

Exact Copy of Wrapper.

CASTORIA

For Infants and Children.

The Kind You Have Always Bought

Bears the Signature of Chas. H. Fletcher.

In Use For Over Thirty Years

CASTORIA

THE CENTAUR COMPANY, NEW YORK CITY.

SPORTS OF TODAY

BASEBALL.

BASEBALL POOLS.

NATIONAL.	Sat.	Sun.	Mon.	Tues.	Wed.	Thurs.	Fri.	Total
New York	4	..	..					4
Brooklyn	4	..	1					5
Boston	..	..	..					0
Philadelphia	..	..	3					3
Chicago	1	3	2					6
Cincinnati	3	8	0					11
Pittsburg	6	6	..					12
St. Louis	8	7	..					15
AMERICAN								
New York	5	..	5					10
Philadelphia	0	..	12					12
Boston	2	..	1					3
Washington	1	..	7					8
St. Louis	2	3	6					11
Cleveland	9	1	..					10
Chicago	9	8	9					17
Detroit	1	2	..					3

NATIONAL LEAGUE RECORD.

	W.	L.	P.C.
New York	77	46	.626
Chicago	76	48	.613
Pittsburg	76	56	.576
Philadelphia	69	57	.548
St. Louis	66	62	.516
Cincinnati	59	69	.461
Brooklyn	50	75	.400
Boston	33	93	.262

Yesterday's Results.

Philadelphia, 3; Brooklyn, 1.
Chicago, 2; Cincinnati, 0.
New York at Boston; rain.

Games Today.

New York at Boston (2 games).
Brooklyn at Philadelphia.
Chicago at Cincinnati.

AMERICAN LEAGUE RECORD.

	W.	L.	Pc.
Philadelphia	86	45	.657
Detroit	79	52	.603
Cleveland	69	61	.530
New York	70	62	.530
Chicago	65	67	.493
Boston	64	68	.485
Washington	55	77	.416
St. Louis	38	94	.288

Yesterday's Results.

Philadelphia, 12; New York, 5.
Washington, 7; Boston, 1.
Chicago, 7; St. Louis, 6.
Chicago, 2; St. Louis, 0.

Games Today.

Philadelphia at New York.
Boston at Washington.
Chicago at St. Louis.
Detroit at Cleveland.

EASTERN LEAGUE RECORD.

	W.	L.	P.C.
Rochester	92	48	.657
Toronto	85	54	.612
Baltimore	84	54	.609
Buffalo	70	67	.511
Montreal	66	74	.471
Jersey City	56	82	.406
Newark	53	88	.375
Providence	49	88	.358

Yesterday's Results.

Jersey City, 2; Newark, 0.
Toronto, 7; Buffalo, 4.
Buffalo, 2; Toronto, 1 (7 innings; rain).
Montreal, 5; Rochester, 0.
Baltimore, 4; Providence, 3 (11 innings).

Games Today.

Newark at Jersey City.
Providence at Baltimore (2 games).
Buffalo at Toronto (2 games).
Rochester at Montreal.

N.J. STATE TENNIS TOURNMENT STARTS

Lawn tennis players began their matches in the New Jersey State championnip tournament yesterday on the clay courts of the Morristown Field Club, Morristown. Fifty-three aspirants for the title held by Richad H. Palmer, were drawn in the singles and thirty-four in the women's singles for the title held by Miss Marie Wagner, also the National indoor champion. Two of the matches in the men's events went to the limit of three sets yesterday, as F. H. Dykeman defeated Hamilton Davis, 2-6, 6-4, 6-2, and G. S. Pitney defeated F. P. Humphreys at 9-7, 2-6, 7-5. O. B. Smith, Jr., the referee of the tournament, decided that no defaults will be recorded until Wednesday, so as to allow competitors to witness the international matches between the British and American teams. The summary

New Jersey State Men's Championship Singles—First Round—O. B. Smith, Jr., defeated M. H. Bissel, 6-2, 6-3; F. H. Dykman defeated Hamilton Davis, 2-6, 6-4, 6-2; G. S. Pitney defeated F. P. Humphreys, 9-7, 2-6, 7-5; E. P. Rubsamen defeated Henry Ford, 6-2, 6-3; K. B. Lamb defeated R. D. Foote, 6-4, 6-2.

VARIOUS SPORTS.

Athletic history will surely be made next Saturday at Celtic Park, when all the crack athletes of this district come together in the senior championship of the Metropolitan Association. The Championship Committee passed on 181 entries and more than one half of this number are champions. In the half-mile run is one of the best fields that has faced a starter in this vicinity in many a day. Among the starters will be "Mel" Sheppard, Harry Gissing, Eddie Frick, Frank Riley, Joe Bromilow, and O. De Gruccy. Sheppard has made the statement that he will try to break the world's record for the distance Saturday. Gissing, Frick and Riley, however, cannot be overlooked. In the sprints are Rosenberger, Cloughen, Eller, Lauer, Meyer and Archer. The "jumps" will bring out Platt Adams, Dan and T'm Ahearne, Grumpelt, Oler, Fielding and Ericksen. Among them are Olympic, National and Metropolitan champions. Abel Kiviat may have everything his own way in the mile, unless Sheppard decides to sidestep the half mile, and run against his little rival. The New York A. C. has entered all its best men, sixty-five in number, and the Irish-American contingent will not have a walk-over for the club championship.

Frank Kramer's speed carried him to an easy victory in the four-cornered match race at the Velodrome meet Sunday afternoon. He had all his accustomed cunning and the break of the luck was his way. Jackie Clark, who was looked upon to give him battle, was without speed or endurance.

New Orleans cinched the Southern League's 1911 pennant by defeating Birmingham yesterday afternoon at Pelican Park, according to revised standings recently issued from the league's headquarters in Little Rock. The struggle for second place is now between Birmingham and Montgomery.

Articles were signed last evening for a ten-round bout between Matt Wells, the English lightweight champion and recent conqueror of Knockout Brown, and Abe Attell, the featherweight champion, at Madison Square Garden on Wednesday evening, September 20. The bout was arranged by George Weeden, representative of Attell, who is now in Pittsburgh, and George McDonald, Wells' manager. According to the terms of the agreement Wells will weight in at 135 pounds at 5 o'clock. Attell will not make any particular weight but expects to enter the ring at about 122 pounds. Wells had made arrangements to leave yesterday afternoon at 4 o'clock for Milwaukee to witness the McFarland-Wolgast bout, scheduled for Friday night, but postponed his departure awaiting the outcome of the meeting to arrange a match with Attell. After the meeting he decided to give up the Milwaukee trip and left at once for his training camp. Mr. McDonald plans to leave today for Milwaukee and if the McFarland-Wolgast bout goes through he will endeavor to secure a match for Wells with the winner, the bout to take place at Madison Garden, about October 20.

Erwin G. Baker, of Indianapolis, set a new world's motorcycle record for 100 miles over a one-mile dirt track, when he covered the distance at Richmond, Ind., Sunday in two hours nine and one-half minutes. He made the run without a stop.

Tigers Begin Football Practice.

Twenty-five candidates for the Princeton Football team had their initial workout of the season at Osborn Field yesterday afternoon, and, with Bill Roper, chairman of the Football Executive Committee in charge, the men were put through a strenuous practice for early season. Roper was assisted by MacGregor, last year's tackle on the Tiger team, who will this year give his attention to the linemen. Those of last year's team who appeared in uniform yesterday were Bluethanthal, center; Wright, end; Sawyer, half back; McLean, guard, and Brown, tackle. Capt. Hart was delayed at his home and will be in Princeton in time for today's practice, while Pendleton, last year's gridiron star at Tigertown, will not reach Princeton until the end of the week.

CHAS. E. VAIL

Jeweler and Optician

has RE-OPENED at his new location

236 Park Avenue

Opposite North Ave.

All are cordially invited to inspect his new store.

Eastman's Kodak Supplies

Arrival and Departure of Mails.

Plainfield Postoffice.

June 1, 1910.

NEW YORK MAILS. Arrive—6.20, 8.00, 8.40, 11.45 a. m., 1.20, 2.20, 5.00, 5.20, 6.30 p. m., 12 midnight. Close—6.20, 8.00, 9.00, 10.30 a. m., 12.10, 2.00, 3.50, 6.00, 7.10, 7.45, 9.00 p. m.

SOMERVILLE AND EASTON. Arrive—8.40, 10.00 a. m., 12.20, 3.15, and 7.00 p. m. Close—6.20, 8.00, a. m., 12.25, 1.30, 4.30, 5.00 p. m.

PHILADELPHIA—Direct. Arrive—6.20, 8.00, 8.40, 11.45 a. m., 12.20, 2.20, 7.00 p. m. Close—6.20, 11.30 a. m., 12.25, 2.00, 3.50, 6.50, 9.00 p. m.

THROUGH FAST MAIL FOR EAST. Close—12.10, 3.50, 7.10 p. m.

DIRECT THROUGH FAST MAIL FOR WEST. Close—6.20, 11.30 a. m., 1.30, 5.00 and 9.00 p. m.

DIRECT SOUTHERN MAILS. Close—6.20 a. m., 12.25, 3.50, 6.50 and 9 p. m.

PENNSYLVANIA, West of Easton. Close—6.20 a. m., 1.30, 7.45 p. m.

ELIZABETH—Direct. Arrive—8.00, 8.40, a. m., 1.30, 2.20, 5.20 p. m. Close—8.00 9.00, 10.30 a. m., 12.10, 2.00, 6.00, 9.00 p. m.

NEWARK—Direct. Arrive—8.00, 8.40 a. m., 7.30, 2.20, 5.20 p. m. Close—6.20, 8.00, 9.00, 10.30 a. m., 12.10, 2.00, 3.50, 5.30, 6.00, 9.00 p. m.

WATCHUNG. Arrive—1.00, 6.45 p. m. Close—9.00 a. m., 5.20 p. m.

WARRENVILLE. Arrive—1.00 p. m. Close—9.00 a. m.

SUNDAY MAILS. Office open from 9.30 to 10.30 a. m.
Mail closes at 6.15 p. m.

R. H. BIRD, P. M.

YOUR DULL **Headaches**

Probably come from overstrained eyesight. Nine-tenths of the headaches are the direct result of eye-trouble. Bring those troubles to us and let us prescribe for you.

All work guaranteed.

FREE EXAMINATION BY

Stiles & Co.

PHILADELPHIA EYE SPECIALISTS

at 107 East Front Street, Every Thursday.

Hours 11:15 a. m. to 5 p. m.

Advertisements

—FOR—

New York Herald, World, Times, Sun, Journal, Telegram, American, Brooklyn Eagle,

—and—

Newark Evening News

Received at

The Daily Press

AT REGULAR OFFICE RATES.

Central R. R. News Stands.

You can get it at the C. R. R. News Stands, both depots. Plainfield Daily Press and Elizabeth Journal on sale at both stands. Philadelphia Morning, Evening and Sunday Papers. Largest assortment of Magazines and Weekly Papers in the city. Back numbers procured. Brooklyn Papers, English Publications. Daily and Sunday Papers delivered. Orders left at stand receive prompt attention. Open Sundays.

D. FOSTER UPDIKE'S Amusements!

HOWLERS SMILE!

I passed nine deeds yesterday, and if I should go to a Wall Straight Bank for a loan of nine dollars, I not only would not get it, but would be insulted, for no other reason than Mr. Wall Straight can afford to pay usury and I cannot.

Well, I suppose you know what the Bible says about usury. If not, write to Mr. Morse and he will tell you.

Mr. Public Large, I know you howl about your tenant, a poor, honest merchant who is struggling to get along, and is having a hard time to pay his rent, and you do everything but kick him. Why don't you get behind a mule and get the kick that is due you? Why don't you see that the money you deposit is used to help your tenant and not Mr. Wall Straight! Then there would be no kick coming.

For the benefit of Plainfield Howlers, who talk without knowing what they talk about, these are the parties who received the deeds:

To E. Erikson, Millstone, 26 of my lots.
To Neuman Bros, 40 of my lots.
To P. Sandford Snyder, Bound Brook, 9 of my lots.
To Morris S. Trimmer, Middle Valley, 8 of my lots.
To Charlotte Wilson, Bound Brook, 123-acre farm at Middlebush.
To Morris S. Trimmer, store property at Clinton.
To J. H. Macey, New York, my house at Cranford.
To D. Foster Updike, farm at Millstone.
To D. Foster Updike, cottage at Asbury Park.

Please excuse the Amusement.

MY TIME IS YOURS

159 NORTH AVENUE. 'PHONE 1907.

Royal Granite Steel Ware

Best for the kitchen. Guaranteed absolutely Pure and Safe to use.

Fruit Jars, Jar Rubbers, Jelley Glasses, Stone Pots and Jugs

FOR SALE BY

H. E. Gayle Hardware Co.

GENERAL HARDWARE and HOUSEFURNISHINGS

TEL. 398. FRONT ST. and PARK AVE.

FRUIT JARS
JELLY GLASSES

THICK, SPECIAL MADE

JAR RUBBERS

J. W. GAVETT

West Front Street.

Shirt Sale---Cluett Shirts $1.50 at $1.25 $2.00 at $1.50

Straw Hats $1.25

119 Park Ave. J. R. Blair

REASONS FOR SHOWING BY N. J. RIFLEMEN

Now that the New Jersey State Rifle Association matches are finished, the question has been asked from many sides, "Why did New Jersey do so poorly?" It is said that New Jersey certainly ought to have made a much better showing, in view of the fact that the matches were shot on its home range.

One of the reasons given why New Jersey did not do better is that the State does not appropriate a sufficient amount of money for the promotion of rifle practise. All other States, it is declared, feel that rifle practise ought to be encouraged to the extent that the money thus expended will redound to the credit of their respective commonwealths. New Jersey riflemen, on the other hand, it is said, get so little from the Legislature that they cannot use sufficient money in teaching the young guardsmen the fine points of rifle shooting. New Jersey has some good marksmen, but the proportion is small compared to that of other States.

One of the best riflemen in the State, who was on the ranges all last week, told a reporter that unless the Legislature showed a more liberal spirit in making an appropriation for rifle practise that New Jersey would fall much further behind that it is at present.

"Look at Ohio, for instance," said the expert. "That State has spent tens of thousands of dollars in making Camp Perry perhaps the largest range in the country. We could make the Sea Girt range just as desirable, and more so, if we could acquire more property. We would need about one-half again as much room as we now have. There is property to the north that ought to be bought, and I think that we could go south some distance by filling in part of the river. Until we get more land we can never hope to get the national matches at Sea Girt again. There was a time not many years ago when we had some of the best teams in the country come here. Now they go to Camp Perry. I do not like to admit it, but it seems as if we were losing our hold. The money which any State spends in promoting rifle practise is the best investment it can make. It is just as necessary for the development of a soldier as is an encampment.

Kennedy Will Not Stay at Yale.

John Kennedy, the Yale crew coach last night admitted that the negotiations between him and Jim Rodgers, chairman of the new Yale Rowing Committee, to continue to coach Yale oarsmen had been fruitless. He stated that he would close his connection with Yale rowing immediately. Kennedy will return to his home in Portland, Me., next week. He said that he was not yet ready to announce his plans for the future. He said: "I have only the heartiest and best wishes for Yale and only the highest personal opinion of Mr. Rodgers." Little doubt is felt that he will be found next eason coaching another university crew.

British Win a Match.

British steadiness prevailed in the lawn tennis doubles when Charles P. Dixon and A. E. Beamish won first point in the international ties yesterday by defeating Thomas C. Bundy and Raymond D. Little, the Americans, in the doubles match of the preliminary tie series on the West Side Tennis Club courts at 238th street and Broadway, by the score of 6-3, 7-5, 6-4. The points ofr the right to play the Australians for the Davis Cup now stand at 2 for the Americans and one for the British. Such a narrow margin causes both of the singles today to bang in the balance, with the chances slightly in favor of the Americans.

ADMITTED HE USED FUNDS OF LODGE.

Jersey City, Sept. 12.—Garret Voorhees, a ferryman, of 273 Fairmount avenue, was arrested on a magistrate's warrant yesterday, charging him with embezzlement. The complainant is Fred G. Hansen, of Armstrong avenue.

It is alleged that Voorhees, as financial secretary of Sumner Lodge No. 180, Independent Order of Odd Fellows, embezzled $2,000 and upward between January 1, 1908 and August 31, 1911.

Voorhees, when arraigned in the City Hall police station, before Lieutenant Thomas Dixon, admitted that he had appropriated between $400 and $500 of the lodge money to his use, but no more than that. He said he is the father of nine children and explained that he took the money for the benefit of his family and expected to pay it back, so much each month.

Voorhees will be arraigned today in the Second Criminal Court in Seventh street. He is 41 years old.

Severe hailstorms were reported in Wisconsin and Minnesota.

THE DAILY PRESS.

Home News. Independent in Politics.

A. L. FORCE, Editor and Proprietor.

Published Daily, except Sunday, at 3 p. m.

105 NORTH AVENUE.

TELEPHONES

Editorial, 1300. Business, 1301.

Two cents a copy. Ten cents a week. $5.00 a year in advance. Delivered by carrier or by mail. No extra charge for papers mailed to points in the U. S. and Canada.

The Daily Press has the most complete carrier and mail service of any paper in the metropolitan district.

Any subscriber failing to receive a single issue will confer a favor by notifying the business office.

Advertising rates mailed on application.

Copy for Change of Advertisements to ensure change for same day must be at the office by 9 a. m.

Branch Office.

Newark—F. N. Sommer, 794 Broad street. (Advertiser Building).

Newark—Goldsmith Co., 62 Market street.

Plainfield, N. J., September 12, 1911.

LOCAL AMUSEMENTS.

Ethel Clayton, who plays the part of the show girl in "The Country Boy," which comes to the Plainfield theatre on Monday night, is a marked success in the role. With a very striking type of beauty, a genius of adaptability, she puts so much of her own magnetic personality into her work that she seems to have been created for the part or the part for her. Yet she has scored equally well in every other play in which she has appeared, and bids fair to [illegible] to rival any of the great emotional actresses of the pst, present or future.

Augustus Thomas' world-famous drama, "The Witching Hour," will be presented at the Plainfield theatre Thursday night under the management of George W. MacGregor & Co. This play, which tells a most dramatic and romantic story, ran for more than two years at the Hackett theatre in New York city, and has been translated into practically all the modern languages. The especially unique feature of the play is the manner in which the author utilizes the forces of hypnotism and mental-telepathy in the solution of a situation which seems to be hopelessly tragic. This is the first and only play in which these mysterious but very real mental powers have been shown in reference to their possible influence on actual human life. The cast of players has been especially approved by the author himself, and the scenery and costuming are new throughout.

Cohan and Harris, the producers of "The Fortune Hunter" are reaping a golden harvest from the presentation of this fine play, now in its

Nat Duncan and Sam Graham, in "The Fortune Hunter," at Plainfield Theatre, Tuesday, September 19.

third year of phenominal prosperity. "The Fortune Hunter" is anounced for presentation at the Plainfield theatre Tuesday night. In this comedy—one might say—a rake reformed, there is no preachment of guiding principles in the customary manner of pulpiteers. Such rules of conduct as are laid down by the practical man of affairs, who would lift his friend from the slough of despond to a plane of affluence are not to be commended to similarly depressed youths seeking vainly for stepping stones to prosperity. But for a theatrical purpose, they have the merit of novelty, and as the observance of them results inmuch innocent merriment, no one need quarrel with their ingenious author.

New Fall Goods

BRIGHT NEW GOODS FOR THE FALL ARE ARRIVING DAILY, AND AT EVERY TURN YOU ARE GREETED WITH NEW, SNAPPY MERCHANDISE; EVERYTHING OF THE HIGHEST QUALITY, YET THE PRICES ARE WITHIN THE REACH OF ALL.

NEW DRESS GOODS AND SILKS, NEW WASH FABRICS, NEW BLANKETS AND COMFORTABLES, NEW HOSIERY AND GLOVES, NEW RIBBONS AND LACES, NEW UNDERWEAR AND CORSETS, NEW MUSLIN UNDERGARMENTS, NEW SWEATER COATS FOR MEN, WOMEN AND CHILDREN, NEW MEN'S FURNISHING GOODS OF EVERY DESCRIPTION, NEW RUGS, CARPETS AND LINOLEUMS, NEW LACE CURTAINS, NEW DRAPERIES, NEW SHEETS, PILLOW CASES AND TABLE LINENS, NEW FURNITURE AND BEDDING, IN FACT NO MATTER WHAT YOUR NEEDS ARE EVERYWHERE THROUGHOUT THIS BIG STORE YOU'LL FIND THAT YOUR WANTS CAN BE SUPPLIED.

Woodhull & Martin Co.

Free Deliveries To All Points

Scene From "The Witching Hour," at the Plainfield Theatre, Thursday, September 14.

"Our Girls," in "Mutt and Jeff," at Plainfield Theatre Next Saturday, Mat. and Night.

Scene From "The Country Boy," at Plainfield Theatre, Monday, Sept. 18.

THOMAS M. SHERMAN WINS BIG GOLF HONOR.

By a putt shot just one inch on the home hole, fringed by hundreds of spectators, did Harold Hilton, of England, yesterday afternoon miss tying for low score in the first qualifying round for the national golf championship of 1911 at the Apewamis Club. The much-coveted total went to Thomas M. Sherman, Utica, son of the vice-president, who was all alone in his glory, although there were ties at almot every other figure.

New let the eagle scream. Hilton, British amateur champion, who has won more important titles that any other man in golfing history and has the reputation of being without nerves, was decidedly perturbed on his short game, and on the whole was lucky to do as well as he did.

—Advertise in The Daily Press.

Headquarters for

Gibson's

RYE.

E. C. Westcott, Agent.

115 East Front Street.

REMOVED

OFFICE OF

Hoagland's Express

To 116 West Second Street

PLAINFIELD THEATRE BULDG.

Telephone 882-W.

LATOURETTE'S STORE REMOVED TO 39 SOMERSET STREET

North Plainfield, near Craig place

Bargains in slightly used Furniture

D. F. STARCK, Prop.

John S. Lewis

Artesian Well Contractor

Estimates Cheerfully Given

Box 173,

Scotch Plains, N. J

AUCTION SALE

of Household Furniture, No. 65 Fairview Ave., North Plainfield, on Wednesday, September 13, at 1:30 p. m. sharp, consisting of parlor furniture, mission dining room set, birdseye maple dressers, mahogany princess dressers, washstands, toilet sets, 3 brass beds, 2 iron beds, springs, mattresses, pillows, 59x12 rugs, good as new; one 6x9 rug; lots of small rugs, one runner, hall and stair carpets, matting, hallrack, chairs, pictures, hall lamp, china, glassware, pots and pans, invalid rolling chair and other articles too numerous to mention. These goods are in first-class condition and must be sold. Terms cash.

WM. A. SCHORB, Auctioneer.

D. GAVIN, Clerk. 9 9 3

Dry Cleaning

like everything else, is cheapest when you get the best, for your garments are cleaned and pressed better—and therefore the work lasts longer and is better for your clothing or household furnishings.

Besides a saving, good cleaning is sanitary. Since this is so, get the best, for handwork in small tubs is sure to carry some dirt along from other clothing belonging to other people.

You don't experience anything of that nature in a first-class place.

G. O. KELLER'S

CLEANING ESTABLISHMENT

125 PARK AVENUE TELEPHONE 857-J

New Brunswick Metuchen Plainfield

The Brunswick Motor Co.

wish to announce to the public that they have changed the route of its AUTO LINE, going by way of Metuchen and Oak Tree to Plainfield, returning from Plainfield by the same route, with the following schedule:

WEEK DAYS

Trip No.	Leave New Brunswick	Leave Metuchen	Arrive Plainfield	Leave Plainfield	Leave Metuchen	Arrive New Brunswick
1	8:50 a. m.	9:10 a. m.	9:30 a. m.	9.35 a. m.	9:55 a. m.	10:15 a. m.
2	10:20 a. m.	10:40 a. m.	11:00 a. m.	11:05 a. m.	11:25 a. m.	11:45 a. m.
3	1:30 p. m.	1:50 p. m.	2:10 p. m.	2:15 p. m.	2:35 p. m.	2:55 p. m.
4	3:00 p. m.	3:20 p. m.	3:40 p. m.	3:50 p. m.	4:10 p. m.	4:30 p. m.
5	4:35 p. m.	4:55 p. m.	5:15 p. m.	5:20 p. m.	5:40 p. m.	6:00 p. m.

SUNDAYS

1	9:50 a. m.	9:10 a. m.	9:30 a. m.	9:35 a. m.	9:55 a. m.	10:15 a. m.
2	10:20 a. m.	10:40 a. m.	11:00 a. m.	11:05 a. m.	11:25 a. m.	11:45 a. m.
3	11:50 a. m.	12:10 p. m.	12:30 p. m.	12:35 p. m.	12:55 p. m.	1:15 p. m.

New Brunswick Station — SCHUSSLER'S, 378 George Street

Metuchen Station — METUCHEN PHARMACY, Opp. Penn. R. R. Depot

Plainfield Station — ARMSTRONG'S PHARMACY, Park and North Aves.

FARE

New Brunswick to Metuchen, 20c Single ticket.
Metuchen to New Brunswick, 20c Single ticket.
Metuchen to Plainfield, 25c Single ticket.
Plainfield to Metuchen, 25c Single Ticket
Plainfield to New Brunswick, 40c.
New Brunswick to Plainfield, 40c.
9 6 6

Brunswick Motor Co.

LAGGREN & GREENE

Manufacturers of WINDOW SHADES

Carpet Cleaning and Laying

Canopies For Weddings, and Awnings

TELEPHONE 1703--W

102 North Ave., Plainfield, N. J.

WE GO EVERYWHERE. f-tu

ENROLL NOW

Thorough instruction in all business branches. Finest equipped Business College in Plainfield. New typewriter for each student. SPECIAL TUITION OFFER during August.

College opens August 1, 1911. Send for catalogue. Tel. 65.

Drake Business College

EXCURSIONS.

UP THE HUDSON

SPECIAL DOLLAR EXCURSION

TO

WEST POINT AND OFF NEWBURG

Sunday, September 17th,

Via NEW JERSEY CENTRAL

AND

STEAMER "MONMOUTH"

Direct connection at Jersey City Station

$1 | Leave Plainfield 8:52 a. m. | $1

CHILDREN 50 CENTS

8-31 9-5 7 12 14

Manual Massage

(The Battle Creek System).

R. Morris Adkins

MASSEUR and HYDROPATH

Treatment by appointment only.

'Phone. Plainfield 150

Fresh Killed Poultry and New Laid Eggs.

OUR FRESH KILLED BROILERS and SPRING DUCKS are now ready for market. For QUALITY & PRICE they cannot be surpassed. Ask for prices. Our NEW LAID EGGS cannot be surpassed, either in FRESHNESS or FLAVOR, because no eggs are over three days old when delivered, and because our HENS are kept in a sanitary manner and DO NOT RUN AT LARGE. We deliver Tuesdays and Fridays. A trial is solicited. Drop us a card to call.

Grace Poultry Farm

Somerville, N. J.

ORGANIZED 1864

THE FIRST NATIONAL BANK OF PLAINFIELD.

A COMMERCIAL BANK WITH SAVINGS and SAFE DEPOSIT DEPARTMENTS.

FOUR PER CENT. INTEREST PAID ON SAVINGS ACCOUNTS.

NOTICE IS HEREBY GIVEN THAT ON Tuesday, the nineteenth day of September instant, at ten o'clock, A. M., or as soon thereafter as the Court can hear the same, I shall make an application for a license to keep an inn and tavern in the house where I now reside in the Borough of North Plainfield, known as The Mountain Inn, being 227 Somerset Street, North Plainfield, and in view of the fact that ten days' notice must be given for such application, I will ask to have a continuance of such application until such time as the Court shall direct, so that there will be the requisite period by way of notice, in accordance with the rules and practice of the Court for such applications.

Dated September 11, 1911.

C. J. JENSEN.

"AT THE FOUNTAIN" SPECIAL

AZUREA SUNDAES 10c
PYRAMID SUNDAES 15c
MAJESTIC SUNDAES 10c
PRINCETON DELIGHT 15c

CRANE'S PHILADELPHIA ICE CREAM

DON'T YOU WANT TO TAKE SOME HOME?

T. S. Armstrong

THE APOTHECARY Cor. Park and North Aves.

SCHOOLS ARE OPEN

(Continued from page 1.)

relieve the rush, all the pupils who live near the school are being dismissed and given orders to come back in the afternoon.

A total of 1034 pupils were enrolled this morning in the borough schools, this number being seven more than the total last year. There are still many pupils who have not returned from the summer resorts and when these come back, it is expected that this year's attendance figures will exceed those of last year by a much larger number. Supervising Principal H. G. Krebs, of the North Plainfield schools, had everything planned before hand for the opening and everyone was ready for the coming of the pupils.

In the Somerset street school building there was a total enrollment of 793, there being 109 in the high school department, 371 in the grammar grades, and 313 in the primary classes. The Watchung school was overcrowded in one class, the additional pupils of which will be transfered to the Somerset street building tomorrow. There were 241 youngsters altogether in the Watchung school.

All the classes in the borough schools were in running order within an hour after the assembly bell rang and no time was lost by the teachers in assigning the first lessons of the year to the pupils.

JERSEY CENTRAL SATISFIED.

Will Get Busy at Once on Elizabeth Reforms.

That there will be no delay in carrying out the provisions of the recent decision of the Public Utilities Commission relative to the station and additional safety devices along the Long Branch division of the Central Railroad in Elizabeth, was announced yesterday by Jackson E. Reynolds, general counsel of the company. The work would be started as soon as the architects could complete the plans for the proposed new station, he said, and the actual construction work started as soon afterward as possible.

Mr. Jackson stated that the railroad was satisfied with all the provisions of the ruling by the commission and declared that the idea of the new station really started with the company. The officials of the road were pleased with the provisions of the finding, he said, and there was no thought of any appeal.

TWO CASES ARE TRIED BEFORE MAYOR SMALLEY.

Charles and Hannah VanderVort, colored, of Warren street, who were arrested Saturday night for being drunk and disorderly, were given a hearing before Mayor Newton B. Smalley, in the borough court last night in the absence of Recorder Charles M. Dolliver. They were sentenced to pay $10 apiece or spend 30 days in the Somerset county jail.

Charles Hope, colored, of Harmony street, was arraigned before Mayor Smalley last night for being drunk Saturday night on Somerset street. The Mayor suspended sentence upon him.

New Concern to Located Here.

Rubin Brothers, of New York city, has leased the top floor of Charles P. Sebring's building on West Front street, near the postoffice, and on October 1, will engage in the manufacture of women skirts. The concern is known as the Plainfield Dollar Skirt Company, and Jack L. Rubin, will have charge of the business. He was formerly employed by a large concern in New York and has had years of experience in the manufacture of women skirts.

Democraitc Club Picnic.

The Plainfield Democratic Club will hold a picnic at Wayside Park, Dunellen, tomorrow night, and it promises to be largely attended and a success. There will be numerous attractions and prospective candidates for the various offices will be present and speak. United States Senator James E. Martine has also promised to address the gathering.

Teachers to Meet in Elizabeth.

The members of the Teacher's Retirement Fund of Union County will hold a meeting in Morrell Street School, Elizabeth, Thursday afternoon at 4 o'clock, to elect four delegates to the annual convention to be held in Trenton, September 30, at 12 o'clock noon.

George Zepp Sells Out.

George Zepp, of West Second street, who has been engaged in the blacksmith and wheelwright business here for fourteen years, has sold out to Joseph Murdock, of New York, who has taken possession.

—Don't forget our job dep't.

CHRISTIAN FIELD.

The first communion service of the fall season will be held at the Netherwood Reformed church, Sunday morning and the preparatory service will be held Friday night.

Danish Lutheran services will be held tomorrow night at 8 o'clock in the Swedish Pilgrim church, West Sixth and New streets, with preaching by Rev. N. H. Nyap, of Brooklyn.

BOYS CONCEALED DEATH OF CHUM.

The small boy who was drowned in a pond on Bayway near Amboy avenue, Elizabeth, Monday was identified this morning as Kurt Schubert, 8 years old, of 410 Elizabeth avenue. The identification was made by the boy's father, Otto Schubert, after an all-night earch among the houses of relatives. It was learned yesterday that the boy had gone swimming in the afternoon with William Baum, of 362 Elizabeth avenue; Ray Sommers, of First avenue, and Fred and George Williamson, of 361 Elizabeth avenue. None of the boys could swim with the exception of Sommers, who went into the water and after some coaxing the other boys followed. The Williamson and Baum boys only stayed in a little while and then went to the shore to get dressed. They left Sommer and Schubert in the water and had gotten about half dressed when they suddenly saw young Schubert throw up his hands and sink under the surface.

The body was soon recovered and artificial respiration tried, but without success. The ambulance from the General Hospital was also called, but the doctor pronounced life extinct.

In the meantime the other boys had run home, frightened at the accident, saying nothing of the drowning. It was not until yesterday morning that one o fthe boys, hearing that Mr. Schubert was searching for his son, told the truth.

BURGLAR WORKS NEAR TOWN POLICE STATION.

When William F. Pier opened his cigar store at 654 Bloomfield avenue, Montclair, at 7 o'clock yesterday morning, he found that during the interval which had elapsed since closing the place at 10 o'clock the night before the place had been burglarized. Entrance had been gained by cutting a pane of glass from a rear window and removing the fastenings. Cigars and cigarettes, the wholesale value of which was was about $75, had been taken, in addition to about $1.25 in cash, which had been left in the till. Three twenty-five-cent pieces in one of the till drawers had been overlooked.

Only cigars of the best quality, and whole boxes, had been taken. The store is the last on the south side of Bloomfield avenue, east of Valley road, a vacant lot being on the corner. Fire headquarters is directly opposite and the police station is just around the corner from fire headquarters on Valley road. It is believed that the thief worked by the light admitted to the place from the street lamp on Bloomfield avenue and that the stolen goods were taken away in dress suit cases.

ELKS ADRIFT ON HUDSON.

Shortly after departing from a Hoboken pier Sunday more than 2,000 excursionists, including members of Hoboken Lodge of Elks, on board the Sirius, were halted in the Hudson River by the breaking of a link in the chain of the steamboat's steering gear.

For more than an hour, the Sirius drifted up the river with the tide, while the band on board played to soothe the ruffled feelings of the excursionists. Repairs were made by the crew of the Sirius and at last she steamed to the outing grounds at Witzel's Grove, College Point, Long Island.

Anton Stebor Improving.

Anton Stebor, the night watchman, who had his nose cut off following an attack made on him by a gang of Italians, early Sunday morning, underwent an operation at Muhlenberg Hospital, yesterday, and today is reported as doing well. The physicians believe that he will have no further believe that he will have particular further trouble with the nasal organ.

Anderson Hands In Resignation.

"Mayor" William de LaR. Anderson tended his resignation as president of the North Plainfield Township Improvement Society at its regular meeting in the Watchung Town Hall last night.

—Neuman Bros. still have a good supply of fancy white and yellow peaches for canning and table use; also Bartlett pears, grapes, tomatoes, etc.

PERSONAL.

Frank R. Smith, of East Second street, has returned from a two weeks' vacation.

Mr. and Mrs. Fred Zweifel, of Duer street, are parents of a girl, born to them yesterday.

A. E. Galloway, of Leland avenue, was removed yesterday to Muhlenberg Hospital to undergo treatment for typhoid fever. His condition at noon was reported to be favorable.

Mr. and Mrs. Lewis E. Waring, of West Seventh street, are parents of twins, a boy and girl, born to them Sunday. Mrs. Waring is the daughter of former Mayor and Mrs. C. J. Fisk. Mr. Waring himself was one of twins, one a boy and the other a girl.

Dr. J. Hervey Buchanan, Matthew Clark and Wilbur Randolph, of the borough, who have been spending the past ten days at Seneca Lake, N. Y., fishing, have returned home. They all had a fine vacation. While at Seneca Lake, Dr. Buchanan secured several fine Indian arrow heads.

Boro Health Board Meets.

The regular monthly meeting of the North Plainfield Board of Health was held last night in the borough Council chamber with all the members present except Joseph Osgood. Routine business was transacted and plans for the fall work were discussed.

A delegation of Heptasophs from Newark will visit Protective Conclave, of this city, Thursday night. The invitation here is one of several being made by a committee from associated conclaves in the State.

Job printing. Satisfaction assured.

WE ARRANGE LOANS

to the entire satisfaction of our customers and the RATE OF INTEREST charged is only SIX PER CENT. A YEAR. We also make a fair charge for services rendered in searching records, appraising security, etc. In addition to the privilege of making easy weekly or monthly payments, we also give a COPY of agreement, which shows amount advanced, number of payments, and discount.

HONORABLE DEALING and COURTEOUS TREATMENT.

HOUSEHOLD LOAN CO.,
140 E. FRONT ST., PLAINFIELD, NEW JERSEY.
Office Hours 8 a. m. to 6 p. m.
Telephone 529-J.

Chattel Mortgage Sale

Thursday, Sept. 14, 1911, at 1:30 o'clock in the afternoon, at No. 325 West Front street, Plainfield, N. J., the entire contents of an eight room house, including household furnishings such as dressers, chiffoniers, dining room set, china closet, white enameled beds and bedding; bed linen, table linen, sewing machine, carpets, rugs, silverware and seventeen oil paintings by Alice Comstock Matton, and also three hundred other pieces of furniture in good condition. For further information inquire of

WILLIAM SCHORB, Auctioneer.
Robert Newton Crane, Attorney.
9 12 2

AUCTIONEERS

WM. A. SCHORB & CO.,

Plainfield Second-hand Furniture Store.

Are prepared to conduct auctions of Household Goods, Real Estate or Personal Property; Prompt Service and Satisfaction Guaranteed; also dealers in second-hand furniture; we buy and sell everything.

120 Madison avenue, Jackson Building. 'Phone 1707-W.

WOMEN'S EXCHANGE

Now Open at 207 Park Avenue.

Try our German Coffee Cake, to be eaten with Coffee; also Cinnamon Buns. Order winter preserves and other condiments now. Hot Tea, Iced Tea and Iced Coffee served every afternoon at 10c each.

60 ACRE SNAP

In Westfield, N. J. Ripe for development.
McVickar Co.,
150 Broadway, New York.
9 12 2 tu-f

Watchung Express Co.

Incorporated.

120 Madison Ave. Tel. 1064-M-2
All Orders Promptly Attended To.

James J. & Chas. A. Higgins
UNDERTAKERS AND EMBALMERS
Announces the opening of their office at
332 PARK AVENUE, Cor. Fourth Street
TEL. CONNECTION—NIGHT AND DAY SERVICE
New Jersey and New York Licenses
Established in Elizabeth since 1868

T. A. MOORE
UNDERTAKER
Office and Residence,
612 East Sixth St. 'Phone 741-R.

Established 1872.
P. CASEY & SON.
UNDERTAKERS AND EMBALMERS
Office 116 Park Ave., Tel. 884-W. Res. 417 W. 2d St. Tel. 903-R. Office open day and night. N. Y. office 10 E. 22d St. Tel. 2094-Gramercy.

Fruit for Preserving
AND THE TABLE
Choice Peaches, Bartlett Pears, Plums, Apples and Melons.
ALL CAREFULLY SELECTED.
NEUMAN BROS.
GROCERS
Watchung Ave. and Fifth St. Telephone 760
Efficient and Rapid Delivery Service to All Parts of the City

A. M. RUNYON & SON, UNDERTAKERS.
402 Park Avenue. Telephone No. 40.
Office open day and night.
Office of Hillside Cemetery.
New York office—50 Great Jones St. Tel. call 3346-Spring
New York Embalmers' License—1228.
New York Registered Licensed Undertaker No. 448

Chas. L. Stanley,
159 East Front St. 'Phone 928
Headquarters for choice Cut Flowers and Potted Plants.
Floral design work a specialty.
33,000 feet of glass. South Ave.

L. L. MANNING & SON.
STEAM GRANITE WORKS.
Corner Central Ave. and West Front St.
Opposite First Baptist Church

Classified Advertisements

SITUATIONS WANTED—MALE.

EXPERIENCED man wants position as gardener or coachman; good reference from present and past employers. Address W., care Press. 9 6 6

MIDDLE-AGED German man wants position; understands care of country place. Address R. M., care Press. 9 9 6

PRESENT employer wishes to place at once, competent gardener, Swede; aged 40; with knowledge of carpentry and painting; an all around handy man inside house and out; five years' first class reference. Call, or address, 128 East Seventh St. 9 9 tf

SITUATIONS WANTED—FEMALE.

FIRST-CLASS cook wants position to cook by the month. 523 West Sixth street. 9 9 3

WANTED—Position in small family to do general housework; no washing; will assist with ironing. Apply 509 East Third St. 9 11 3

GIRL wishes position as chambermaid and waitress. 39 Manning avenue. 9 11 6

SLAVISH woman wants work at washing, ironing and housecleaning. 535 East Third St. 9 12 3

FIRST-CLASS cook wishes position. Appy 408 Washington street.

POSITION wanted as good cook in small family; good references. 30 Harmony street. 9 12 3

COLORED woman wants washing to do at home. 240 East Fourth St. 9 12 3

FIRST-CLASS laundress wants position to go out or take work home. 619 West Third St. 9 12 6

GOOD laundress wants washing at her home. Care of Overseer of the Poor, Room No. 1, Smalley Building, 149 North Ave. 9 11 3

COLORED woman wants laundry work; good reference. Mrs. Payne, 530 West Second street. 9 9 3

MONEY TO LOAN.

MONEY TO LOAN on bond and mortgage Mulford, opposite depot 12 28 tf

TITLES abstracted for purchasers of real estate and bond and mortgage loans. Chas. J. McNabb, 209 North avenue. 2 18 tf

MONEY to loan, on first mortgage. Lewis A. Clement, lawyer, Babcock building. 9 11 6

MONEY TO LOAN on bond and mortgage. Charles L. Moffett, attorney, Woodhull & Martin building. tf

MONEY to loan on first bond and mortgage, in sums ranging from $1,000 to $5,000. J. V. E. Vanderhoef, care of Woodhull & Martin Co. 2 17 tf

MONEY to loan on bond and mortgage. J. T. Vail. 4 9 tf

MORTGAGES placed on good security. Francis F. Blair, First National Bank Building. 8 [illegible] tf

$25,000 TO LOAN at 6 per cent in sums to suit, on good mortgages. Elston M. French, 171 North avenue 9 19 tf

WANTED TO RENT.

WANTED—3 unfurnished rooms, centrally located. Address W. E. care of Press. 8 21 tf

HELP WANTED—FEMALE.

SKIRT SEAMERS, EXAMINERS, FINISHERS; ALSO TIME WORKERS WANTED. APPLY NAT LEVY & CO., RINK BIULDING. 8 30 tf

WANTED—Operators, also learners on ladies' muslin underwear. Shiller Bros., 320 West Front street. 9 2 1mo

WANTED—Girl for general housework. Mrs. Hockridge, 131 Crescent avenue. 9 5 tf

WANTED—Good plain cook; also chambermaid and waitress; white. 418 East Front street. 9 9 3

WANTED — Maid for general housework; no laundry work. 1406 Watchung avenue. 9 7 tf

WANTED—Cook; white; no washing. Apply 228 East Ninth St. 9 11 tf

WANTED—At Murray's Registry, a number of general housework maids; also experienced cooks, chambermaids and laundresses; married couples, white and colored. 226 East Front St.; 'Phone 666. 9 12 2

WANTED—Neat girl in physician's office. Apply 207 East Seventh street, corner Watchung Ave.

WANTED—Young white girl to assist with housework. 423 Central avenue.

WANTED—Reliable girl for general housework. Apply 931 Union St. 9 12 3

WANTED—A competent person to assist in preparing and serving lunches at the Woman's Exchange, daily from 10:30 to 3:00. Apply by letter or in person to 960 West Seventh street. 9 12 2

CASH girls wanted at Woodhull & Martin Co. 9 11 tf

WANTED—Strong girl to take care of old lady during day. 145 East Sixth street. 9 2 tf

MILLINERS WANTED, EXPERIENCED MILLINERS; EXCELLENT POSITIONS FOR COMPETENT PERSONS. APPLY TO BONN'S MILLINERY STORE. 8 31 tf

COOKS, waitresses, nurses, general houseworkers, chambermaids and laundresses, married couples, white and colored. Call Mrs. Keller's Agency, 22 Somerset place. 'Phone 1724. 8 31 1mo

WANTED—Girl for general housework. 515 Belvidere avenue. 8 30 tf

EMPLOYMENT AGENCY.

MURRAY'S Employment Registry, 226 E. Front street. Reliable help, moderate fees; temporary help at short notice. Near Y. W. C. A. Phone 666 9 10 tf

EMPLOYMENT Agency, Mrs. Keller, 22 Somerset place, the oldest and most reliable (all nationalities). Phone 1724. 7 1 tf

PIANOS AND ORGANS.

PLAYER piano bargain; cost $650; fine condition; private party will sacrifice, only $175, including bench and music rolls; on storage. N. J. Piano Co., 315 West Front St. 9 11 tf

PIANO FOR SALE—Teacher compelled to dispose of very fine mahogany upright piano, highest grade and practically new; cost $425, sacrifice for $140 cash, or willing to store it with reliable people with option of buying. Address Teacher, care Press. 9 8 4

REAL ESTATE AGENTS.

REAL ESTATE for sale, rent and exchange. Insurance in strong companies at lowest rates; money loaned on real estate. Thickstun & Emmons, 197 North avenue. tf

THOSE desiring to own a farm should consult one who has been selling farms for years, and he is yours truly, William Henry Rogers, 136 Park avenue, Plainfield. tf

LOST AND FOUND.

LOST—Diamond brooch, on Park or Central avenues, from Eighth St. to the theatre. Liberal reward at Press. 9 12 3

LOST—Monday, in Jersey Central railroad station, man's silk umbrella with staghorn handle. Reward. Address S., care Press, or Telephone 1847-J. 9 12 2

FOR RENT.

APARTMENT to let in Jackson building. Inquire Fred Endress or janitor. 12 17 tf

TO LET—Store, 326 West Front street, near Grove street. Apply Nagle's drug store. 8 3 tf

TO LET—Office or desk room. John Manley, 321 Park avenue. 7 5 tf

TO LET—Two new, attractive 8-room houses; Netherwood section; every improvement; parquet flooring; large lot; plenty fruit; $35. Ernest T. Hand. 8 19 tf

TO LET—Choice eight-room corner flat. Apply Alex Thorn, 15 Craig place. 7 6 tf

FOR RENT—2 floors, back of my offices, with entrance from Second street. D. Foster Updike. 8 21 tf

THREE or four rooms; central location. J. Manley. 6 13 tf

TWELVE-ROOM house for rent (510 West Seventh) from October 1. Doane & VanSyckel. 8 18 tf

FOR RENT—Furnished, artistic modern house and stable or garage; all fruit and vegetables; best residential street; near trolley and station. Agents protected. Telephone 1378-L. 9 1 1m

TO LET—A house of 6 rooms; all improvements; $30 per month. Seventh street and Monroe avenue. Frank Linke. 8 26 tf

TO LET—A twelve room house and stable, with large lawn and garden. Apply to F. E. Kinsman, or real estate agents. 9 7 6

TO LET—Seven rooms; all improvements; near Seventh street. 618 Monroe avenue. 8 18 1m

FOR RENT—OFFICES IN MARSH BUILDING. APPLY ROOM 3, NO. 201 PARK AVENUE. 9 7 6

TO LET—Three or four furnished rooms; light, well heated; 10 minutes from station; arranged for light housekeeping if necessary; best part of city; reference. Address Comfort, care Press. 9 11 3

FOR RENT—963 West Third street, 7-room house, city water and gas; $16. I. E. Giles, 35 Grove St. 9 11 6

FIRST-CLASS pasture to let. Brookside Farm, South Plainfield.

FOR RENT — Two commodious houses of 6 rooms and attic; reasonable to responsible parties. Murray's, 164 East Front street; 'Phone 666. 9 12 2

TO LET—An apartment, 6 rooms and bath; all improvements; with steam heat. Apply R. H. Keenan, corner East Fifth and Richmond Sts. 9 9 tf

PLEASANT furnished rooms to let; improvements. 175 East Front street. 9 9 3

TO LET—Three rooms, with city water, for light housekeeping. 321 Lyman place. 9 12 4

TO LET—Two apartments, 6 and 7 rooms; all modern improvements; Woodland Ave., 8 minutes from station. Call at new buildings, near Putnam Ave. 10 25 tf eod

TO RENT—A new six-room house, two acres ground; rent $10; Greenbrook road and Rock avenue. Aug. Williamson, 511 West Eighth St. 9 11 3

TO LET—Modern apartment, seven rooms and bath; $25. 937 West Front street. 9 11 1m

FIVE rooms to let; all improvements; 506 East Second street. Inquire within. 9 8 tf

SEVEN-ROOM house to let; all improvements: 47 Whitewood avenue. Inquire Mrs. Mellick, Marshall's Laundry. 9 6 6

TO LET—Rooms newly furnished; decorated; also rooms for light housekeeping; improvements. 15 Grove street. 9 2 1mo

TO LET—Front apartment, two rooms and bath; Stirling Building; $18 per month. Apply Plainfield Trust Company. 9 6 6

FOR RENT—8-room house, all latest improvements; good location; $32.50; seven-room house, all improvements, $25; also 7-room house, $20; also house, $17; houses and lots for sale. D. F. Dugan, 511 East Seventh street. 9 2 tf

TO LET—A first clas store and 7 rooms overhead in Main street, Dunellen. Apply to F. Linke. 8 26 tf

TO LET—An apartment, 227 West Front street; steam heated, 6 rooms, bath; up to date; rent $27.50. F. Linke. 8 26 tf

TO LET—Seven rooms, all improvements; not water heat; $25. M. F. Gano, 142 North avenue. 4 21 tf

HOUSE to rent; 12 rooms; newly decorated. Address A. S. D., care Press. 9 9 1m

FLAT for rent; four rooms, corner Grant avenue and South Second street. 9 9 3

TO LET—Five room flat, with improvements. Apply J. G. Bantle, 428 Watchung avenue. 9 9 3

HELP WANTED—MALE.

PHOTOGRAPHER, retoucher and general assistant. Apply at once, Neilsen & Dickson, photographers, 131 East Front St. 9 12 2

MISCELLANEOUS.

STORE your furniture with the Plainfield Storage Company; reasonable rates. Orders left for moving vans. Nagle's, Front and Grove Sts. 1 7 tf

PASTURE for cows. 1261 East Front street. 7 5 tf

THE EXCHANGE, No. 325 West Front street. Tel. 901-R. Largest display in furniture, rugs, bedding and general household goods in the city. Cash or liberal credit. An honest man's promise to pay—that is all we ask 1 5 tf

CARPET and rug weaver. 738 East Seventh street, near Central St. 9 9 tf

PATSY DIONA—Sewer contractor, 305 Watson avenue, cellars excavated, cesspools constructed, sewers guaranteed ten years; office open 6 a. m. to 5 p. m. Tel. 1666-L. 8 21 1mo

RIDING lessons; fine saddle horses to hire; horses boarded; exchanged. Riding School, 775 Kensington avenue. 'Phone 194. 7 24 tf

H. H. BUTLER, D. V. S.—Pet animals a specialty. OFFICE AT GANDL'S Riding School, Kensington avenue, near Putnam. Telephone 194 (cut out for reference). 1 2 tf

FOR SALE.

FOR SALE—Very pretty shetland pony, four years old; price $150. P. O. Box 301, Plainfield, N. J. 6 28 tf

MOTORCYCLE for sale, tandem attachment; speedometer; first-class condition. Call 723 Central avenue. 9 11 3

FOR SALE—Twenty foot counter, part walnut top; cheap. 138 West Front St. 9 12 6

FOR SALE—Grapes, 50c a basket. Brookside Farm, South Plainfield. 9 9 3

CHICKENS and chicken house for sale cheap. 603 Park Ave. 9 11 4

FOR SALE—Pigeons. 825 Clinton avenue. 8 26eodtf

ELECTRIC rectifier for charging electric automobiles for sale cheap. Address, 1203 Putnam Ave. 8 21 tf

FOR SALE—Parlor suit, two hair mattresses, gas range, curtains, portiers. 937 West Front street, upstairs. 9 12 3

FOR SALE—Laundry stove and kitchen sink; also some men's and women's apparel. Address Clothing, care Press. 9 12 3

FOR SALE—Black and white Leghorn chickens. 1035 Sherman avenue; 'Phone 111-J. 9 11 tf

APPLES and grapes for sale; wholesale or retail. 1037 Sherman avenue. 9 9 6

FOR SALE—Physician will sacrifice 1910, 4-seat, 30 H. P., automobile; value new $2,000; in perfect condition; 25-mile demonstration to any prospective buyer; can be seen by appointment. Telephone 676-L. 9 6 6

OLD papers for sale; put up in packages of 100 copies for 10c. Apply at this office. tf

THOROUGHBRED Airedale puppies for sale at Parker's Dog Haven, Mountain avenue near Leland avenue. 8 14 tf

REAL ESTATE FOR SALE.

FOR SALE—At Somerville, N. J., 9-room house, part improvements, barn and fine chicken houses; lot 100x150; 5 minutes from depot. J. V. E. Vanderhoef, care Woodhull & Martin Co. 4 7 tf

FOR SALE—A few choice lots on Union street; the cheapest lots in Plainfield for the money. J. T. Vail. 7 19 tf

HOUSE for sale on Clinton avenue, a few minutes to depot; 8 rooms, bath, all modern improvements; fine condition; a bargain. Apply to J. V. E. Vanderhoef, care Woodhull & Martin Co. 5 8 tf

ROOMS AND BOARD.

NEATLY furnished rooms, with private family; rates reasonable; improvements. 420 Madison Ave. 9 5 1m

BOARD and furnished rooms in small family, for refined persons, at moderate price. No. 2 Washington avenue. 9 12 6

TWO large front rooms, excellent table board. 167 Crescent avenue. 9 11 1m

TWO large communicating rooms, with or without private bath; also one large front room, to rent, with board. Mrs. A. L. Waldorf, 134 Crescent avenue. 9 12 tf

ATTRACTIVE room for couple; exceptional table. Mrs. Williams, 137 Crescent avenue 12 5 tf

LARGE room with board in quiet, select home. 602 Madison avenue. 8 15 1mo

FURNISHED rooms, light and airy, in nice neighborhood, near centre of town. 225 East Fifth st. tf

WANTED—MISCELLANEOUS.

WANTED—Childs' large enameled crib. Address Crib, care Press. 9 12 3

WANTED—Pony cart and harness. Address C. H., care The Daily Press. 7 13 tf

CRAZY KING LOUIS

His Part in the Pitiful Tragedy at Lake Stranberg.

SLEW HIS FRIEND AND DIED.

The Mad Bavarian Monarch Beat Faithful Dr. von Gudden to Death Before Heart Disease Stopped His Own Dash For Liberty.

For months preceding the tragedy on June 13, 1886, that ended his life King Louis II. of Bavaria had revealed many unmistakable signs of mental derangement. He heard mysterious voices in the air around him and believed that he was constantly pursued by dangerous enemies. He withdrew entirely from the world, his cabinet ministers were unable to obtain access to him, and his domestic servants were forbidden to look at his face, being compelled to approach him with averted eyes. The old valet Meier was obliged to dou a mask to cover his features whenever he went near the king, and many other strange things happened at the magnificent palace which Louis had built for himself with reckless extravagance.

Wearing his crown and purple royal mantle, with the scepter of sovereignty in his hand, King Louis would wander through the rooms of his castles at night, conversing with imaginary guests, for the most part with the ghosts of King Louis XIV. of France and Queen Marie Antoinette. Frequently places were laid at his table for their disembodied spirits.

The king's debts brought matters to a crisis and necessitated the intervention of the Bavarian government. Most of the royal liabilities had been contracted through the construction and decoration of the famous three castles, and several creditors threatened to initiate proceedings to recover their money. King Louis requested the government to introduce a bill in the Bavarian legislature granting his property immunity from seizure for debts, and when his ministers refused this unreasonable demand he tried to borrow money from all sorts and conditions of people.

In April, 1886, the Bavarian chamber refused to sanction the payment of the king's debts from the public treasury, and a few days later the cabinet addressed a respectful petition to Louis to curtail his expenditures. King Louis responded by dismissing the whole cabinet and nominating a new ministry, at the head of which he placed his own barber.

This irresponsible act brought matters to a head. A commission of medical experts, under the presidency of Dr. von Gudden, pronounced the king to be incurably insane and incapable of ruling, and a deputation under Baron von Crailsheim was dispatched from Munich to the castle where Louis was in residence to inform his majesty of his dethronement. The king had Baron von Crailsheim and all the members of the deputation arrested.

Then Dr. von Gudden proceeded to Neuschwanstein castle, where to all outward appearances he succeeded in persuading the king to submit to his dethronement and to retire to Berg castle, near the shores of Lake Stanberg, where the final tragedy was enacted. The king was escorted to Berg castle by Dr. von Gudden, another medical man, Dr. Mueller, and several trained attendants, and he seemed to acquiesce in the arrangement that he should remain there for a year under close supervision.

Dr. von Gudden, misled by appearances, telegraphed to Munich that his royal patient was "as obedient as a child," and at dinner that evening he promised to take the king for a walk in the park. His assistant, Dr. Mueller, warned him that it would be dangerous to go alone with the king and urged him to allow an attendant to accompany them, or at least to follow them at a discreet distance, but Dr. von Gudden disregarded the younger man's advice and paid the penalty with his life. It was a Sunday evening, and a general feeling of uneasiness prevailed among those who had remained at the castle when the king and Dr. von Gudden failed to reappear after an hour had elapsed. Search parties were organized, and during the night one of the royal footmen found the king's hat, coat and overcoat close to the bank of the lake and Dr. von Gudden's umbrella close by on the ground. The bodies of the king and his physician were found not far from the shore of the lake, in shallow water, both heads projecting above the surface. Dr. von Gudden's face and head bore the marks of heavy blows which the king, a man of immensely powerful build, had showered upon him.

The position of the bodies and the articles of clothing found near them made it possible to surmise, with probable accuracy, the details of the tragedy. It is likely that the king intended to escape from his prison—for as such he regarded the castle in which he was kept as a madman—and that he divested himself of overcoat and coat to swim across the lake. Dr. von Gudden, it appears, closed with him at the water's edge and tried to prevent his flight, but the king killed him and died from heart disease at the moment when he was on the point of beginning his swim for liberty. The postmortem examination revealed that neither had died from drowning, but the king from heart failure and Dr. von Gudden from the injuries inflicted on him in the struggle.—Berlin Cor. St. James' Gazette.

Old Time Trade Signs.

On nearly all street corners even in the largest metropolis of Europe may be found relics of the middle ages and of the earliest times. Take, for instance, the wooden image of a shoe, which every cobbler hangs out above his door. It goes back for its origin to the Rome of the pre-Christian era. In the ruins of the lava buried cities of Herculaneum and Pompeii many shop signs of stone and terra cotta have been discovered, the forerunners of those that for centuries adorned the highways not only of Europe, but of the new world. Among them was the emblem of the shoemaker's trade, a Cupid carrying a dainty pair of women's shoes. But the Romans did not stop there. They used the image of a goat to indicate the dairies, that of a mule driving a mill to point out the bakers' shops and a bush of evergreen to direct the thirsty traveler to a tavern. This particular sign gave rise to the English proverb, "Good wine needs no bush."

The View From an Aeroplane.

It is a great surprise to the uninitiated to see how uniform the surface of the earth appears when viewed from a great altitude. Although individual objects are hard to identify, such things as rivers, lakes and railroads are easily recognized by their contour, direction or some slight individuality or characteristic which can readily be shown upon a map, especially if the maps are made or corrected by men who fly above the earth and get an accurate and literal bird's-eye view of its surface. Objects which seem to loom up with the greatest clearness to one standing on the surface of the earth appear very different and quite insignificant when viewed from above, while a patch of colored soil which would not be noticed at all by a person standing on the ground is a most valuable landmark to the air sailor. — Columbian Magazine.

Jumping Cocoons.

Many visitors to the southwestern states and Mexico have amused themselves by watching the queer motions of "jumping beans," the seed vessels of a plant, each of which contain the pupa of an insect whose spasmodic movements cause the bean to hop and roll about.

More remarkable are the "jumping cocoons" found in South Africa. The cocoon is formed by the mother insect and is very hard. The pupa when ready to emerge must cut its way out. The front of its head has a sharp, chisel-like edge, and by driving this against the inside of the shell it gradually makes a hole. The violent motions of the pupa within cause the cocoon to leap so that one has been seen to spring out of a small glass tumbler. —St. Louis Republic.

Saved Storage Charges.

Young men with meager salaries evolve financial makeshifts abhorrent to the moral and physical sensibilities of their opulent elders. Said one young sprig of boarding house gentility to another who expected to seek new quarters upon his return from a two months' trip on the road:

"What are you going to do with all this personal truck that is cluttering up your room? It will cost you anyhow a dollar a month for storage."

"Not the way I am working things," said the man who was going away. "I have purposely refrained from paying board for four weeks, and the landlady will hold my stuff. Of course I shall square up when I come back and get it again, and in the meantime she will give it free storage."—New York Times.

Lawyers on a Strike.

Over 300 years ago one of the most unusual strikes ever recorded took place in Paris, when all the lawyers walked out, so to speak. A law or ordonnance was issued and promulgated by the French king Henry III. ordering all lawyers to sign their pleadings and to state the amount they were charging their clients for their services. This was done so that the lawyers could be properly and sufficiently taxed on their income. The lawyers objected, and the strike, causing an entire stay of judicial proceedings, followed. Peace was restored by the nonenforcement of the ordonnance, though it was not repealed.

The Better Job.

The Inquisitive Guest—I suppose, now, you would like to get a job in a restaurant patronized by millionaires where you'd get big tips. The Obsequious Waiter—No, sir. I'd rather have a job in a restaurant where fourflushers on $12 a week salaries bring the girls they are trying to make a hit with.—Toledo Blade.

Work and Worry.

"Worry wears out more people than work does," said the ready made philosopher.

"Of course it does," replied Mr. Growcher, "for the simple reason that so many of us would rather put in our time worrying about work than doing it."—Washington Star.

Violent Language.

First Deaf Mute—So when he heard the report he got furious about it. Second Deaf Mute—Furious! Why, he was so mad that the words he used almost blistered his fingers. — Exchange.

Curious.

Mayme—Sure I used to go with him. Did you tell him I was going to be married? Grayce—I sure did. Mayme—Did he ask how soon? Grayce—No; he asked how long.—Toledo Blade.

My liberty leaves off where the rights of another begin.—Victor Hugo.

Economy in Kitchen

A Cabinet Gas Range, a Gas Water Heater and a Furnace Water Heater Connection make a combination for convenience and economy in the kitchen.

Coal fires for cooking are something of a nuisance and expensive.

A Gas Water Heater gives you hot water whenever you want it, without trouble.

A furnace connection gives the hot water without the use of gas when the furnace fire is burning.

Entire outfit installed at reasonable cost. Monthly payments if desired.

Public Service Gas Company

PAINTERS AND DECORATORS.

AGENTS FOR LIKE TILE The Sanitary Wall Covering.
WOOD KRUSTA Aorochrome Washable Wall Decoration.
Interior Decoration a Specialty
Woolston & Buckle
Painters and Decorators, 145 North Avenue.

Paint that Stays Painted
That has been my slogan for years. I aim to do the best possible painting—using only the best materials that the manufacturers can furnish, and employing the most skilled mechanics that can be procured. I stand back of every job I do, and when I am allowed to use my own judgment in regard to the best method of doing it, I will gladly make good any work that by any chance proves defective.
JAMES C. HANSEN
Dealer in Wall Paper, Paints, Oils, Glass, Etc.
141 East Front Street, Plainfield. Tel. 346.
Estimates cheerfully furnished.

JOHANSEN BROTHERS
Painters & Decorators
OFFICE 169 NORTH AVE.
The Mulford Real Estate Agency.
First Class Work Guaranteed.

TERRY BROS.
Painters & Paperhangers
Formerly with Woolston & Buckle.
PAPERHANGING A SPECIALTY
Tels. 64J—1542L 10 Linden Ave.

M. WARREN
PAINTER, DECORATOR and PAPERHANGER
85 SOMERSET ST.
opp. Sangermund Hall. Tel. con.

HOTELS.

WHEN IN PLAINFIELD, N. J., STOP AT
The QUEEN CITY HOTEL
All Newly Furnished. A la Carte Service Unsurpassed.
P. FLOERSCH, Prop.
W. M. FLOERSCH, Mgr.

HOTEL WALDORF
EAST FRONT STREET.
HENRY WINDHAM, Prop.
Gottfried Kruger's Extra Beer on draught. Imported Wines, Liquors and Cigars. Hotel accommodations and private Dining-Room.

G. J. WEINMAN
CAFE
213 Park Ave., Tel. 1527

HOTEL KENSINGTON
NORTH AVENUE
UNDER NEW MANAGEMENT
HOUSE THOROUGHFY RENOVATED
SUNDAY DINNER From 12:30 to 2 P.M. 50c

WALKS
We Construct Them
Trap Rock, Cement
Experience
R. G. BUSH
Tel. Con. 743-5 South Ave

COAL DEALERS.

JOS. HARRIGAN
Old Company's Lehigh Coal
Boulets prepared Anthricite Coal
$5.00 per ton.
929 South Avenue
Telephone 198.

WALTER TEMPLE
Successor to Rheaume.
COAL
OFFICE AND YARD
674 South Second St. Tel. 281

TenEyck & Harris,
Dealers in
LEHIGH VALLEY COAL
Office Rowley's Drug Store, 218 W. Front St. Tel. 2081-J-2

GEORGE O. STEVENS
747 WEST FRONT ST.

R. L. CLINE
(Successor to C. H. Ruggs & Co.)
BEST QUALITY LEHIGH COAL
Yard and office 1[illegible] W. 3d St. Tel. 93

TenEyck & Kelley
COAL
741 SOUTH AVE. Tel. 1155

N. Meyers & Sons
BEST LEHIGH COAL
Office, 121 Watchung Ave. Tel. 1152-W
Yard, Washington and East Fourth Streets. Tel. 607-L

Richard Parrott, Jr.
BEST GRADE OF LEHIGH
COAL
'Phone 1569. 686 South Second St.

New Jersey Central

TRAINS LEAVE PLAINFIELD.

For New York—2.10, 5.41, 5.41, 5.36, 6.00, 6.27, 6.55, 7.25, 7.28, 7.45, 7.46, 7.55, 7.59, 8.12, 8.30, 8.36, 8.43, 9.29, 9.59, 10.11, 11.00, 11.53 a. m., 12.00, 12.36, 1.11, 1.25, 2.42, 2.43, 3.11, 3.48, 4.12, 4.40, 5.45, 6.29, 6.40, 7.10, 7.33, 8.27, 9.27, 9.30, 10.15, 10.36, 11.28 p. m. Sunday—2.10, 5.41, 7.23, 7.58, 8.52, 9.40, 9.42, 10.27, 11.52 a. m., 12.40, 1.11, 1.20, 2.01, 3.41, 3.11, 3.24, 4.29, 5.41, 6.35, 6.48, 8.13, 8.27, 8.35, 9.42, 10.28, 10.36 p. m.

For Newark—5.36, 6.27, (7.05 through train to Newark), 7.46, 8.36, 9.29, 10.11, 11.00 a. m., 12.00, 12.36, 1.25, 2.42, 3.11, 4.12, 4.40, 5.45, 6.29, 7.33, 8.27, 9.30, 10.36 p. m. Sunday—7.23, 8.52, 9.34, 10.37 a. m., 12.40, 1.20, 2.41, 3.24, 4.29, 5.41, 6.48, 8.13, 8.35, 9.42, 10.36 p. m.

For Easton Bethlehem, Allentown and Mauch Chunk—5.18, *8.17, 9.42, 11.19 a. m., 2.00, 5.21, xx5.42, (6.36 p. m. Easton only). Sunday—5.45, 10.26 a. m., 1.58, xx5.42, 7.05 p. m.

For Wilkes-Barre and Scranton—5.18, 9:43 a. m., 5.42 p. m. Sunday—5.45, 10.26 a. m., 5.42 p. m.

For Long Branch and Asbury Park, etc.—8.41, 8.12, 11.00 a. m., (12.36 Saturdays only), 1.25, 2.48, 4.40, 6.29, 11.28 p. m. Sunday—8.52 a. m., 2.24, 8.13 p. m.

For Lakewood and Atlantic City—8.41, 9.29 a. m., (12.36 Atlantic City only, Saturdays only), (1.25 Lakewood only), 2.11, (2.48 Lakewood only). Sunday—(7.55 Lakewood only), 9.34 a. m., 2.01 p. m.

For Philadelphia—7.03, 7.39, 8.45, 9.03, 10.43, 11.48 a. m., 12.42, 2.17, 2.45, 5.13, 6.44, 7.42, 8.47, 9.46, 10.46 p. m., 1.20 a. m. Sunday—8.45, 9.56, 10.43, 11.42 a. m., 12.42, 1.44, 2.45, 3.42, 4.38, 4.55, 6.38, 6.44, 7.42, 8.47, 9.46, 10.54, 11.54 p. m., 1.20 a. m.

For Baltimore and Washington. Daily—8.45, 10.43 a. m., 12.42, 2.45, 6.44, 7.42 p. m.

xxExcept Easton and Bethlehem.
*Except Mauch Chunk.

W. G. BESLEP, Vice-Pres. & Gen. Mgr. W. C. HOPE, G. P. A.
8 28 11

Hodge's Pharmacy.
Y. M. C. A. Building.
BELLE MEAD SWEETS.
Telephone 62.

Western Union "Day Letters" and "Night Letters" are the most economical method of doing business over great distances. Fifty words at telegraphic rapidity and the preferential attention of the receiver assured.

They help orders.
They assist shipments.
They make and hold business.
They represent economy.
As aids to modern business they are working daily wonders.

THE WESTERN UNION TELEGRAPH COMPANY

FREE
Book of Home Menus
Showing *"What to Serve"* and *"How to Set and Decorate a Table."*

A book to be highly prized, containing table settings beautifully illustrated in natural colors. Also twenty-four menus and more than one hundred recipes for cooking in a

"Caloric" Fireless Cookstove

You will be amazed at the seemingly impossible, almost unbelievable, things it does. It actually *bakes* cake, pie, bread, biscuits, etc., and actually *roasts* meats, chicken, game, etc., without any fire whatever except that supplied by the radiators (heated a few moments over a flame the same as an ordinary flat iron), as well as steams, stews, boils, etc.

You can cook practically everything for the family table, better and more wholesomely, more nutritiously, richer in flavor and at less cost than is possible any other way. You can do so the year round, summer and winter.

COUPON
Fill out and bring this coupon to our store and get this beautiful Book of Home Menus FREE.
Name .....
Street .....
A. M. GRIFFEN CO.
119-123 E. Front St., Plainfield, N. J.
Two 'Phones, 6-214.

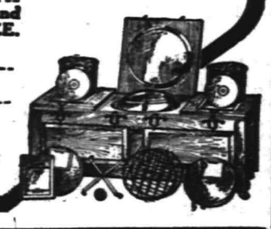

YOUR HOME
can be built or bought on money borrowed from Home Building and Loan Association.

Many people own their property who otherwise could never have had it.

Interest at favorable rates, with principal easily repaid in small monthly payments.

Apply to Home Building and Loan Association or Arthur E. Crone, Secretary.

tu-th

BROKAW'S CREAMERY.
No need to complain of getting poor butter or cream—go to Brokaw's and get his own make, which is always fresh and good. Our specialties are Fresh-made Butter, both salted and unsalted, Rich Milk and Cream, positively Fresh Eggs and everything in the dairy line. The only place in the city where these goods are made on the spot. Call and see our plant and witness the process.
TFI 293-W 186 E. FRONT STREET

GO TO
GEORGE A. SCHEELEIN & CO.'S
for Fresh Jersey Meats and Poultry; also Fresh Jersey Vegetables. Extra Low Prices for Cash.
104 North Av., cor. Park. Tel. 463-R

A large assortment of LION SHIRTS at $1.00
A large assortment of HOSIERY for Men, Women and Children at
Putnam & De Graw's

VIEBROCK'S GROCERY
(FORMERLY R. W. BARNES)
217 PARK AVENUE
Fruits, Vegetables, Delicatessen, and everything found in a well stocked Grocery Store. Prompt service, prices reasonable.
'Phone 1519-W HENRY VIEBROCK

THE DEATH DICE.

History of an Odd Gift of the Emperor of Germany.

There is shown in the Hohenzollern museum a gift of the emperor of Germany, the "death dice," with which one of his ancestors decided a difficult case in the seventeenth century. Their history is an interesting one.

A young girl had been murdered. Suspicion fell upon two soldiers, Ralph and Alfred, who were suitors for her hand. Both the accused men denied their guilt, and even torture failed to extract a confession from either of them. Then Elector Frederick William decided to cut the knot by means of the dice box. The two soldiers should throw for their lives and the loser should be executed as the murderer. The event was celebrated with great pomp and solemnity.

Ralph had the first chance and threw sixes, the highest possible number. The dice box was then given to Alfred. He fell on his knees and prayed aloud: "Almighty God, thou knowest I am innocent. Protect me, I beseech thee!"

Then he arose to his feet and threw the dice with such force that one of them broke. The whole one showed six, the broken one also gave six on the larger portion, and the fragment split off showed one. This was a total of thirteen, one beyond Ralph's throw. The audience held its breath in amazement.

"God has spoken," cried the prince.

Ralph, appalled by what he regarded as a sign from heaven, confessed his guilt and was sentenced to death.

AN ALBATROSS IN FLIGHT.

The Camera Caught a Motion the Eye Could Not Discern.

An interesting application of photography to settle a disputed point in natural history was made by a naturalist on a voyage from British Columbia to San Francisco.

A large albatross had been following the steamer and keeping pace with it for several hours, and the wonder grew among the watchers on board the ship as to how the bird was able to fly so swiftly while apparently keeping its wings extended without flapping them. As this is a common method of flight with the albatross, the explanation used to be offered that the bird took advantage of slight winds and air currents and was so able to glide upon what might be called atmospheric slopes.

As the albatross sailed alongside the ship, about fifteen feet away, the naturalist snapped his camera at it and obtained a photograph that astonished him and his fellow passengers.

The photograph revealed, what no eye had caught, the wings of the albatross, each some five feet long, raised high above its back, in the act of making a downward stroke. The explanation naturally suggested was that more or less frequently the bird must have made a stroke of this kind with its wings, although the eye could not detect the motion, and that the camera chanced to be snapped at just the right moment.—Boston Globe.

Ancient Greeks Had Trades.

In the days of their greatest prosperity the Greeks probably excelled all other nations in the variety and excellence of their manufactures. Their sons were often the great scientists of their age, for Thales of Miletus, one of the "seven wise men of antiquity," was an oil merchant; Socrates was a stone mason, who, like Hugh Miller, left the quarry and bench to become the teacher of nobles; Aristotle compounded drugs while trying to solve his "problems," apparently proposed by other tradesmen, artists, musicians, architects and engineers; Plato and Solon had callings as well as studies and political activities. So, too, all were soldiers, and few men in Athens failed to take their places in the phalanx or galley when Athens called on her sons to battle.—Charles Winslow Hall in National Magazine.

Liberty and Independence.

When the presidential struggle between Clay and Jackson was at its height it is related that a band of emigrants from Kentucky and the then other western states commenced to settle on the north side of the Missouri river and called their county Clay and the county seat Liberty.

At the same time another lot of emigrants from Virginia and other southern states pitched their tents on the south side of the Big Muddy and called their county Jackson and the capital Independence. And so it remains to this day. Clay stood for liberty and Jackson for independence.

The Cautious Tailor.

"Now, look here, Snipperton," pleaded Hackley, "why can't you be patient with his old bill of yours? I'm going to be married shortly to a girl who's worth her weight in gold."

"That's all right, Mr. Hackley," returned Snipperton, "but is she going to be worth my wait in gold? How much does she weigh?"—Judge.

In the Good Old Days.

Of course the old fashioned belle may have walked barefoot halfway to church to keep from spoiling her Sunday shoes, but she didn't put her coiffure in the bureau drawer when she went to bed.—Galveston News.

Another Discovery.

"Shakespeare was one of the ablest of brokers."

"How do you make that out?"

"By the number of stock quotations he furnished."—New York Times.

I call that man idle who might be better employed.—Socrates.

THE MAN HIGHER UP

By HENRY RUSSELL MILLER

Copyright, 1910, by Bobbs Merrill Co.

Why had Bob come to see Mrs. Gilbert? Bob himself was trying to answer the same question. Blindly he felt that one of his possessions was threatened and that he must fight with a woman for supremacy over Paul.

The portieres were parted, and she stood before him. Bob realized resentfully that here was a very beautiful woman, far more beautiful than either Kathleen Flinn or Mrs. Dunmeade, the only women of finer type he knew. For the fraction of a second while she paused on the threshold there was the same fencing of glances with which they had met in the theater—the adversaries' salute—then her eyes softened to an amused gleam. While Bob stood still she went over to him.

"I've been trying to decide whether this is a pleasant or unpleasant surprise," she smiled quizzically. "Which is it?" She held out her hand.

Bob looked at the outstretched hand and shook his head coldly. The hand was at once returned to her side.

"You persist in the hostile attitude?"

"Why not? Let us have no false pretenses. I dislike you; you dislike me. If we stick to that it will simplify matters."

"How do you know I don't like you?" The amused gleam in her eyes deepened.

"God forbid!" he ejaculated involuntarily. "But," he added grimly, "there's no danger."

"Don't be too sure of that," she warned him in gay malice. "You know nothing wins a woman's liking so quickly as resistance. If you're not careful I may end by liking you. That would be a terrible predicament—if we're to be enemies."

"It would!"

"Yes, for you," she flashed back. "Because then I should have to make you like me. But don't be nervous. I shan't try. You're more interesting as—you are."

"I am relieved." She noted with surprise that his ironical bow was easy and not ungraceful.

"There have been men who feared to displease me, Mr. McAdoo."

"I've no doubt there are such men." And Bob's tone did not convey a high tribute to the class. "But I don't happen to be one of them."

"Nor am I afraid of you, Mr. McAdoo," she countered. "I was for one moment that day in the theater. You startled me, having caught me"—

"Having caught you in a contemptible act," he interrupted quietly. "Trying to cast doubt upon the sincerity of a man who was a total stranger to you."

The amused gleam died out of her eyes. She flushed angrily.

"I have a constitutional antipathy for men of your type, Mr. McAdoo."

"People don't do that sort of thing merely because of constitutional antipathy. I had done nothing to harm you. You had nothing to gain by attacking my motives—of which you could know nothing—or by making Paul Remington discontented with his advancement, as you have persisted in doing since. The women I know don't do that sort of thing. Even men of my sort, whom you despise"—there was a trace of bitterness in these last words—"would call it contemptible."

"You are right," she said quietly. "It was contemptible, and I have been ashamed of myself ever since. I was ashamed when you caught me at it. I had no right to do it, no excuse. I apologize."

An ugly sneer twisted his mouth as he replied. "It's easy enough to apologize, but what good is it after the mischief is done?"

"I hardly expected you to be generous," she answered his sneer gravely. "But now—what? You didn't come here merely to convict me of a dishonorable act, I suppose?"

"Hardly. I'm a busy man. I suppose I came to make a useless request."

"What is the request, or is it a command?"

He looked at her steadily for a minute before he answered. She saw the line of his lips become thinner and the muscles of his jaw tighten. "To let Paul Remington go."

"It seems," she replied mockingly, "that Mr. McAdoo in spite of his boasted friendship cares nothing for the happiness of his friend."

"You won't understand," he said at last slowly, "when I explain it. You're right when you say I care nothing for his happiness—at least what you mean by the word. You don't mean happiness, Mrs. Gilbert. You mean to glut the appetite, to yield to the mating instinct, to follow the lines of least resistance. Only the very strong can afford happiness as you mean it. To a weak man that sort of happiness means crippling his natural force, enslaving himself to outside influences. There is only one true happiness—the content that comes from being a real, original force. The man who would be this, Mrs. Gilbert, must own and control himself absolutely. For Paul Remington's greater, true happiness I do care."

"But what about me?"

"He is nothing to you."

"As you mean it, no—just now. But for the future, why not? You never can tell. Mr. Remington is talented. He is magnetic. I like him better than I like most men. It is quite possible that I shall in time develop a deeper interest in him. And, besides, Mr. McAdoo, your opposition gives him a new value. Did you forget to consider when you came to ask me to send him away what about my happiness?" She concluded her question with a smile.

"Mrs. Gilbert, your happiness did not, does not, enter into my calculations at all."

Winter's early dusk was falling outside, leaving only the firelight to light the room. She was very beautiful as the soft glow fell upon her face.

"We're a good deal alike, you and I. You have taken everything you want. I've been given everything except the things that count most. We're both very selfish. You make the excuse that you have to be selfish to realize your ambitions. I have the excuse that life hasn't treated me very kindly, and neither excuse is valid, I suspect. You're not a slave to conscience, and I—well, I'm afraid I'll never let conscience stand between me and happiness. You have few friends. I've had plenty to admire me because I'm not bad to look at and can turn a witty phrase occasionally. But none has ever cared for me because none saw in me those womanly qualities which are so much finer than beauty or wit. Paul Remington seems to fill both our wants. He is your one friend. He cares for me because he thinks I possess qualities I don't possess, but which he—he makes we want to acquire. I'm not in love with him, but I'd like to be. He seems my only hope of escape from becoming the most pitiable of creatures—a lonely, cynical, selfish, loveless woman. I wonder why I tell you this?" She leaned forward abruptly. "What are we going to do about it?"

"That is what I came to find out."

"No; you came to tell me what I must do. You put the issue squarely. One of us must retire in the other's favor. That amounts to a challenge, doesn't it? It's too bad we have this dislike to contend with. Your natural state is fighting, and I suppose you don't mind one fight more. But I don't want to fight for my happiness or possible happiness, especially when I run the risk of losing it altogether. We both run that risk. Don't you think"—there was the faintest twinkle in her eyes—"don't you think it would be wise, don't you think it would be good politics, to ignore our dislike and share the spoils?"

"No. I think I should have done better to let you die in the mills."

"I don't understand why"—

For an instant the luxurious, firelit library faded away from her sight. She stood amid the grime and roar of the mills. She felt herself caught in an iron grasp which dragged her toward death. Then a strong hand seized her, and she stood before a hot eyed young giant.

"Is it possible? Yes, you are the man who saved me in the mills. It is hard to realize. He was an uncouth, ungrammatical young ruffian, as I remember, while you—you are an educated"— She hesitated.

"An educated ruffian," he concluded dryly.

She regarded him with a new respect, a respect which Bob, remembering the girl who had flouted him as of a lower order of creation, resented.

"I'm no more than I was then. I have more, but I am no more."

A detail of the scene in the mills recurred to her. "Ah! I remember that I forgot to thank you for saving my life. That was very ungrateful. I suppose I should do so now. It really was very good of you."

"You needn't thank me. Besides," he added grimly, "it was unintentional, I assure you—purely an impulse."

She laughed uncertainly. "But surely you can't expect me to remain at swords' points with the man who saved my life?"

His face hardened. "Then keep out of my way."

"You mean it," she said in a curiously regretful tone. "That is part of you. I remember you said the same to me that night in the mills. 'Keep out of my way.' It explains your life, doesn't it? You have gone steadily, relentlessly forward, brushing aside every one who stood in your way. And now that I seem to interfere with your plans you are quite capable of sweeping me aside, or Mr. Remington either, without thought of what it means to us. You are relentless! Suppose," she asked slowly, "suppose I were to send him away, would you take it as a mark of gratitude for saving my life as a favor to you?"

Bob hesitated. After all, it was the easiest solution, and sometimes concession is victory. And she was very beautiful, very alluring, so far out of his reach. With an effort he recalled his resentment against her and the old prideful belief in his self sufficiency.

"No! You owe me nothing, and I want no favors from you."

They both rose, Mrs. Gilbert facing him with a laugh in her eyes.

"So be it," she said pleasantly. "I must accept your hostility. You pay me a fine compliment, Mr. McAdoo. The truth is you're jealous—jealous as a schoolgirl, Mr. McAdoo. And afraid—of me. I can be a very dangerous enemy—if I choose. If I should choose to accept your challenge and to take away from you your dearest possession—your happiness, Mr. McAdoo—you would be helpless to prevent it. You have no weapons to fight me. And you know it. Else why are you here today?" She laughed.

"I wish to God," he cried bitterly, "I had let you die in the mills!"

Smiling, she watched him turn and leave her. Then she sat down before the fire, looking into its flames with amused eyes. The gleam of amusement faded into reflectiveness, reflectiveness into wistfulness. She sighed.

CHAPTER XIV.

SANGER'S OFFER.

LATE in the evening a few days after his call on Mrs. Gilbert Bob returned home from a hard day's work. The election was only a month away, and the campaign was in full swing. There had been little in the reports to annoy him. His organization was intact, working like the well oiled machine it was. Reports from the enemy's camp gave further cause for satisfaction. The independent Democratic candidate was not making the headway expected. Yet Bob went home disturbed in mind. The day had been passed among men who were devoting their time and energy in his interest. But through all their conferences he had been conscious of an unaccustomed, oppressive sense of loneliness, and he had not seen Remington since their interview in his office.

When he entered the house he saw Kathleen sitting in the library sewing. She looked up with a bright smile as he hesitated before the door.

"May I come in?" he queried as though not quite sure of his welcome.

"Since when this timidity?" she laughed. "Of course, come in. I was just thinking about you. Mother was bewailing today that we don't see much of you now the campaign has started."

"Well," he looked at his watch, "if it won't make you sleepy, I'll let you administer your company for half an hour."

"You speak as though my company were bad medicine!"

But before he could answer the doorbell rang. He frowned.

"I had forgotten," he exclaimed regretfully. "I have an appointment with Sanger at 10."

Kathleen gathered up her sewing and arose. He looked at her doubtfully.

"If you don't mind, I wish you'd stay. It may be just as well to have a third person present."

"But Mr. Sanger may not like it," she objected hesitatingly.

"Mr. Sanger may like it or not," Bob observed carelessly. "Sit down."

He went to the door himself and let Sanger in. A minute later the two men entered the library. Kathleen saw a tall man in evening dress, who bore himself with an air of quiet confidence.

"Miss Flinn," Bob introduced him, "this is Mr. Sanger. He's my immediate enemy just now."

Sanger bowed genially and laughed. "A very friendly enemy just at present."

"I am very glad to meet one of our enemies—especially if he be friendly," she smiled. "Won't you sit down, Mr. Sanger?"

Sanger looked inquiringly at Kathleen.

"Miss Flinn will be present," Bob answered the look, "at my request."

Sanger reclined comfortably in his chair and placed his hands together, finger tip accurately meeting finger tip.

"Circumsances of which I am perhaps the victim," he began, "make it necessary for me to take an active part for the future in our local and state politics."

"Haven't you already been somewhat active?"

Sanger waved his hand carelessly. "Tentatively, tentatively only, Mr. McAdoo. Hereafter I propose to be more active and to better effect, I hope. Certain ventures in which I am interested, individually and in connection with other large investors of our state, make this imperative. Unfortunately in the present campaign I find myself compelled to oppose your election. I regret it exceedingly, and, frankly, I'm here to propose that we work in harmony in the future."

"That comes rather late."

"Please don't refuse until you have heard me out. Allow me to explain our position. For several years certain gentlemen, all large investors, have kept William Murchell in power in this state at considerable expense to ourselves. In return we had the right to demand protection for our interests. Murchell, however, has of late proved very ungrateful. He has passed under the influence of John Dunmeade. Dunmeade, Mr. McAdoo, is a dangerous man, an utter radical, an impracticable dreamer, a man of socialistic tendencies. His influence in our politics is a menace to individual property rights. My dislike of Dunmeade is only political. His wife is my cousin. I myself never allow personal considerations to influence business policy. We are determined that Murchell and Dunmeade must go out of politics completely."

"Humph! How are you going to do it?"

(To Be Continued.)

HAHNE & CO.

IMPORTERS · NEWARK'S STORE BEAUTIFUL BROAD, NEW AND HALSEY STREETS · RETAILERS

WOMEN'S COAT SWEATERS

All Wool Sweaters these and they are here in three goods styles—just the kind you will want for fall wear; each model in a fancy stitch; single-breasted, callarless and with collars, and a shawl collar in double-breasted style; fitted model; two pockets; pearl buttons; white or gray; sweters that would sell in the regular way at $2.50; your choice of an immense lot, while they last, at the extraordinary price of $1.69

Girls' Washable Dresses 98c

Handsome little dresses for girls of 6 to 14 years; made of fine linene, gingham and galatea in solid colors, stripes, plaids and checks; high and low neck styles; trimmed with braids, piping, button or combination; full kilted skirts; deep hem; values run to as high as $1.98; you may have anyone you like best at 98c

25.98 Tailored Suits 15.75

A most tempting special offer indeed, for these suits from a most particular maker; made of **Finest Cheviots** and **Novelty Weaves**; strictly tailored or satin trimmed; self-color satin lining; skirts are gored and may be had with or without insert panel; here in black, navy or brown; in sizes for small, medium and large women; you will find them hard to duplicate under $25.98; we special price them for Wednesday's selling $15.75

Men's 2.50 Pajamas 1.48

Another big treat for our men friends in this most notable of Anniversary events—a lot of excellent makes—all high-grade goods—fancy madras in neat figures and stripes with satin striped effects; silk frogs; large pearl buttons; handsome military model; pajamas that if bought in the regular way would retail at $2.50 the suit; take your choice of any in this lot at $1.48

Another lot of Pajamas of the same good manufacture; made of plain white figured madras in cord effects; fall weight; military style with mercerized frogs and pearl buttons; regular $1.50 grade; while they last for only.....$1.10

ANNIVERSARY SALE OF GROCERIES

FLOUR, BACON, HAMS

An Immense Variety of Other Foodstuffs

At Prices Designed to Bring Us the Biggest Single Day's Trade in the History of Newark's Greatest Grocery Store

HECKER'S BEST FLOUR, PILLSBURY BEST xxxx FLOUR, GOLD MEDAL BEST FLOUR

The Barrel $6.25, 24½ lb. Bag 79c

This price for flour is lower than it can be bought today by the carload, as your grocer will tell you.

Hams—Armour's Best Star Ham, "The Ham What Am," running in weight from 8 to 12 lbs each, will be sold at, lb.....17c

Bacon—Armour's Best Helmet Brand Boneless Bacon, running in weight from 3 to 5 lbs each, will be sold at, lb 17c

We need not comment on the quality of these hams and bacon because they are universally known.

Coffee—Cucuta Maracaibo Coffee; fine drinking quality; bean, granulated or pulverized; lb.23c
Teas—Formosa, Oolong, Ceylon, English Breakfast, Young Hyson or Mixed Teas; 3 lbs for 95c; lb 33c
Chocolate—Walter Baker's Premium Chocolate; ½ lb cake 14c; per lb 27c
Chocolate—Quick Lunch, Surety brand; 5 lb can $1.35; 1 lb can 29c; ½ lb can 15c
Cocoa—Surety brand Breakfast Cocoa; ½ lb cans 15c
Cocoa—Walter Baker's Breakfast Cocoa; ½ lb cans 17c
Baking Powder—Surety brand pure cream tartar baking powder; 5 lb can $1.35; 1 lb can 29c; ½ lb cans 15c
Milk—Unsweetened; large cans Van Camp's or St. Charles... 8c
Ox Tongue—Armour's Veribest Whole Ox Tongue; No. 1½ cans, 70c; No. 2 cans 85c; No. 2½ cans, $1; No. 3 cans, $1.15.
Chicken Tamale—Armour's, No. ½ can 10c
Tomatoes—Rob Roy; No. 3 can 11c
Peas—Lee Canning Co.; No. 2 can 12c
Peas—Centennial; No. 2 can..18c
Peas—Cohocton; No. 2 can..20c
Peas—Old Dominion Petit Pois; No. 2 can 25c
String Beans—Harpoon; No. 2 can 10c
String Beans—A No. 1; No. 2 can 15c
String Wax Beans—Astoria; No. 2 can 15c
Corn—Monopole; No. 2 can..12c
Succotash—Quaker; No. 2 can.15c
Mixed Vegetables—Peoples; No. 2 can 12c
Spinach—Spring Garden; No. 3 can 12c
Spinach—Luxury; No. 3 can..15c
Red Beets—Van Camp's Baby; No. 3 can 15c
Lima Beans—Warwick; No. 2 can 15c
Lima Beans—Tocomoke; No. 2 can 12c
Asparagus, Eagle, 2½ lb can.20c
Asparagus, Panther, 2½ lb can 25c
Asparagus, Del Monte, 2½ lb can 25c
Asparagus, Del Monte (white), 2½ lb can.....28c
Asparagus, Del Monte (giant), 2½ lb can 35c
Asparagus Tips, Backskin, 1 lb can 25c
Peaches, All Gold, 2½ lb can.25c
Pears, All Gold, 2½ lb can..25c
Cherries, All Gold, 2½ lb can 28c
Peaches, Golden Gate, 3 lb can 35c
Pears, Golden Gate, 3 lb can..35c
Apricots, Golden Gate, 3 lb can 35c
Cherries, Golden Gate, 3 lb can 35c
Salt, Shaker or Comet Brand, box 9c
Oat Meal, 4 lbs for 18c
Crackers, Zu Zu, Uneeda Milk, Uneeda, Lemon, Graham, Oysterettes 4c
Catsup, Parker House, large bottles 18c; small 10c
Kirkman's Borax Soap, cake..4c
Babbitt's Best, cake.....3½c
Fairbanks' Sunday Monday, cake 3½c
Procter & Gamble, Ivory, cake.4c
Cleanser, Babbitt, 3 for.....10c
Cleanser, Armour's Lighthouse, per large tin 5c
Cleanser, Gibson, per large tin 5c
Washing Compound, Aristos, cake 9c
Stove Polish, Dixon Powder, 2 for 9c; package 5c
Stove Polish, X Ray, pkg.....4c

$18 Ostermoor Mattresses $12.50

One of the Many Big Features of the Anniversary Sale

The celebrated Ostermoor Mattress is known the world over as one of the most remarkable mattresses ever produced; it is built of especially selected Ostermoor sheets, all hand laid; the cotton is first subjected to such a process as evolves an entirely different fabric, just as cloth is produced from wool; the sheets or layers of cotton are 2½ inches in thickness, wonderfully soft and elastic, impervious to moisture, proof against vermin, permanently elastic, does not mat, pack, lump or bunch; evenly tufted; closed within ticking entirely by hand; edges are carefully stitched; all covers are matched; the tickings are beautifully mercerized French Art Twills of the best quality, in green, tan, drab, pink, blue and the good old-fashioned blue and white stripe; sizes are 4 ft. 6, 4 ft., 3 ft. 6 and 3 ft.

Our regular selling price is $18—a regulated and restricted price by Ostermoor; by special permission these will be sold at a cut price on account of the coverings being very slightly soiled—so slightly that it will be hard to detect a defect; this week at only...$12.50

Sale Fine China Cups and Saucers

Supplementing the Remarkable Sale of China Plates Which Began Today.

There ought to be crowds of people in the China Section of the Basement tomorrow and so long as this big lot of china cups and saucers continues on sale. Provisions have been made for heavy selling and ample space and plenty of salespeople provided.

We know all our friends will want some of these cups and saucers at these diminutive prices:

15c China Cups and Saucers 10c
19c China Cups and Saucers 15c
25c China Cups and Saucers 19c
39c China Cups and Saucers 31c
49c China Cups and Saucers 39c
98c to $1.98 French China, Tea or Bouillon Cups and Saucers 69c
59c to 98c Tea, A. D., Coffee and Bouillon Cups and Saucers 49c
500 French China Cups and Saucers **half price**

EDUCATIONAL.

The Hartridge School

202 West Seventh Street, corner of Arlington Avenue.

WILL BE RE-OPENED SEPT. 26TH

A Private School carefully graded throughout. Number in each grade limited.

Special teachers of French, German, Art, Music and Calisthenics.

Kindergarten.

Elementary Department.

Seven grades.

Academic Department.

Five grades—General course and College preparatory. Certificate admits to Vassar, Smith and Wellesley.

Gymnasium.

In-door play-room and bowling alleys. Large out-door play grounds.

EMELYN B. HARTRIDGE, A. B., Principal.

For circulars or for further particulars address Miss Hartridge. Telephone 35.
9 1 tf

Mr. Leal's School

for Boys will be re-opened on

Tuesday, September 19

Main purpose the preparation of boys for college.

Teachers all men of experience.

Better equipment for care of physical development, gymnastics and supervision of sports than ever before.

Junior department carefully graded and re-organized.

For information address the principal.

9 2 tf JOHN LEAL.

S. FREDERICK SMITH

Organist and Choirmaster of Grace P. E. Church.

Instructor of Piano and Singing.

Classes in Technique, Harmony and Ensemble Playing.

Engagements Accepted for Organ Recitals, Concerts, Weddings, etc.

RESIDENCE AND STUDIO, 902 WATCHUNG AVE.

'Phone 816-W.

PLAINFIELD SEMINARY

A Private School For Girls

WILL RE-OPEN ON

Thursday, Sept. 21

Primary and Academic Departments

ISABEL S. ARNOLD.....Principal

9 6 3m

GEORGE GOLDSMITH DALAND

Conductor of the Plainfield Y. M. C. A. ORCHESTRA

Teacher of Voice, Piano, Organ, Violin and Harmony.

Will teach in Plainfield on Mondays.

Circulars, giving full information, mailed on request.

ADDRESS,
1201 CHESTNUT STREET, ELIZABETH, N. J. 9 9 1m

HENRY VON HOFE PIANO STUDIO

Professor with the New York German Conservatory of Music.

Watchung Ave., Cor. Pearl St

At Studio Mondays 10 a. m. to 8 p. m., Wednesdays and Thursdays 10 a. m. to 1 p. m.
9 1 3mos

MISS MAY VINCENT WHITNEY

Will Resume Instruction in PIANO PLAYING,

WEDNESDAY, SEPTEMBER 20,

At her studio in Babcock Building. Residence 828 First Place.

Tel. 275-R. 9 8 12

Students May Enter at Any Time.

Plainfield Business College and School of English

For Practical Business Training

Visitors Welcome. Investigate Now!

A. S. HERR, Principal & Proprietor

Woodhull & Martin Bldg. 'Phone 340

NEW YORK LAW SCHOOL
174 Fulton St., N. Y. City
Day School | "Dwight Method"
Evening School | of instruction
Near Hudson Terminal Station. LL. B. in two years; LL. M. in three years. Special course on N. J. practice. Send for catalogue.
8 1 26 eod GEO. GE CHASE, Dean.

JOS. F. BURKE

718 Monroe Ave. Tel. 145-R

Successor to Mrs. John Brown

General Contractor and Grader

Cesspools and Vaults Cleaned

Satisfaction Guaranteed.

Positively the only odorless Excavator in the City.

Estimates cheerfully given.

Leave orders at J. T. Vail's North avenue, 'Phone 894. Postoffice Box 718.

For prices address

FRANK BURKE, Manager.

825 W. Third St. Tel. 1306-W

J. C. POPE & CO.,

INSURANCE AGENTS

110 E. Front St. Plainfield, N. J.

Try a Press Want Ad

OVER 65 YEARS' EXPERIENCE

PATENTS

TRADE MARKS
DESIGNS
COPYRIGHTS &C.

Anyone sending a sketch and description may quickly ascertain our opinion free whether an invention is probably patentable. Communications strictly confidential. HANDBOOK on Patents sent free. Oldest agency for securing patents.

Patents taken through Munn & Co. receive special notice, without charge, in the

Scientific American.

A handsomely illustrated weekly. Largest circulation of any scientific journal. Terms, $3 a year; four months, $1. Sold by all newsdealers.

MUNN & Co. 361 Broadway, New York

Branch Office, 625 F St., Washington, D. C.

"You Were First To Pay"

"These policies I appreciate above all the insurance I carry"--"There is no waiting for the money"--"You paid within two hours"--"The best of life insurance." These are extracts from a few of the hundreds of letters received by The Prudential. They show the high regard in which policyholders and beneficiaries hold

THE PRUDENTIAL HAS THE STRENGTH OF GIBRALTAR

The Prudential

Immediate Payment of Claims is a Prudential Rule.

Assets $3,700,000.00.

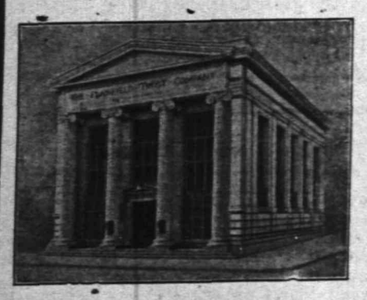

"The Bank that pays 4%"

SECURITIES HELD IN TRUST

We will hold your stocks, bonds, mortgages, and other securities in trust and will collect interest, cut coupons, renew insurance, and attend to all necessary details for a nominal commission.

We are already serving many of our customers in this manner. May we serve you also? Our Officers will be glad to talk with you on the subject.

THE PLAINFIELD TRUST COMPANY

FURNITURE

LIVING ROOM

DINING ROOM

BED ROOM

RECEPTION ROOM

of common sense, comfortable, serviceable and pleasing effect. Period pieces which appeal to the discriminating and tasteful housekeeper. We carry in stock Solid Mahogany, Mahogany Veneered, Solid Oak Quartered finished Golden Oak, Solid Oak Quartered finished in Early English and Circasian Walnut in prices within reach of all. We submit a partial list: Sofa Davenports, Large Leather Chairs, Library Tables, Bureaus, Chiffoniers, Princess Dressers, Brass, Iron and Wood Beds, Reed Chairs in Baronial Wax, etc.

POWLISON & JONES

149-151 E. Front St. Plainfield, N. J.

SPORTS

News and Notes

Consolation thought for today—School has started.

And some more—The Pets have a two game lead on Somerville now, although it might be reduced the moment the county seaters play at the 'Plains, but it looks nice on paper anyway.

Insomnia dispeller—There's no more presuming to be done about that Sunday-school baseball league—the Parks and the Monroes will fight it out for the silver cup Saturday afternoon. The place—Crescent Oval—The time 3:30—and the result—?

Jack Martin came back in the game at High Bridge Saturday afternoon with a rush and a run. The real Plainfield Pet and the brother of the vet, Britt, put up a lightning game in the short field and nabbed a liner that had the earmarks of a clean single over second. At the bat Jack did not respond safely but only three Plainfielders did so what's the diff?

It looks as if Warry MacLaughlin would be in the running for the slab artist on the all-league team from the Central organization. The veteran southpaw still has the goods, as he showed at Bound Brook on Labor Day, and con't he clout!

Ernie Linderman had all ails set against that High Bridge bunch Saturday afternoon and the Hunterdon county boys never had so much as a look-in. The Plainfield twirler fanned ten men with ease.

Percy Harney, who has been "reputationing" himself as a pitcher at the expense of the majority of amateur teams in this vicinity, met his Jack Johnson Saturday afternoon, when the Dunellen aggregation crossed bats with the strong Hilton F. C., of Hilton. For nine innings the Bound Brook native held the visitors safe to two hits but in the tenth, with the score tied, he hit three men, walked one, allowed a hit and the deed was done and sealed. (Just a different way of saying that the game was put on ice.)

That Walton bunch from High Bridge practice true family peace. The boys work together on the diamond like a clock—therefore proving that baseball is blessed for it's a peacemaker. Q. E. D.

Next Saturday the dust will fly at Westfield and the Pets are counting on gathering the larger part of it fro the pennant basket.

Still time flies—

And will the Plainfield High School have a baseball nine next year?

Three more days for that old straw hat!

The reading of the new by-laws was continued at the meeting of Plainfield Council, No. 294, Jr. O. U. A. M. last night.

HE URGES LOYALTY

(Continued from page 1.)

as to the result of the coming election. Fire those whom you meet that are without fire until you have instilled in all a burning desire to make it a Republican victory this year."

W. W. Smalley's speech was one of a general nature in which he explained some of the issues of the campaign this year. He pointed out to the meeting that the next Senator from Somerset county would have a vote in electing the successor to United States Senator Frank O. Briggs and that a revision of the tariff would be the burning issue in the next National campaign. Mr. Smalley then stated that he believed the people would trust such important legislation to the Republican party as the revision of the tariff slate; would be made on scientific lines based on investigations and reports by the tariff board.

"To make certain a Republican adjustment of the tariff, there must be a Republican majority in both

—Photo by Stone.

W. de la R. Anderson.

houses of the National legislature and since the majority of our party in the State Senate is now very small, this is the time in which we should strengthen our forces, elect a Republican State Senator and thus give the party a majority in the New Jersey Senate. With a majority in the Upper House of the State legislature, there is always a chance to control the Assembly."

Mr. Smalley then said that Republicans have made some mistakes in legislation in the past but mistakes of greater or of less degree are characteristic of any individual or party that does things. He then declared that the greatest part of the progress which this country has made, has been accomplished under the Republican protective system. The candidate for the State Senate then urged the individual Republican to gain enthusiasm for the ticket and gain as many Democratic voters as possible.

Although campaigning was a new experience for him, W. DeLaR Anderson explained in his speech that he had consented to enter the race through the requests of his friends and he is out to win if possible. He stated that he regarded himself fortunate in having such a worthy man on the ticket with him as W. W. Smalley and that if they were both elected, he would again consider himself fortunate in having Mr. Smalley's advice and experience for counsel. Mr. Anderson declared that he stood for the rights of the people and that he would not be controlled in his judgment by any pet hobby of his own but would rather listen to the voice of the people for whom he was acting.

MANY MINOR CASES IN THE CITY COURT

Several minor cases were heard in the city court this morning before Judge William G. DeMeza but no action will be taken in the case of the Italian assailants of Antonio Stebor until the result of the wounded man's injuries is ascertained.

Henry Shipley and John Martin, of Pittsburgh, were arrested last night in the East End by Patrolman George Dobson as suspicious characters, were given a suspended sentence on their promise to leave town immediately.

James Porder, an Italian living on Cottage place, was arraigned on complaint of his wife, who stated that her husband had beaten and abused her. Porder was sentenced to pay a fine of $20 or spend 60 days in the county jail.

John A. McIntyre, of North avenue, who was arrested on complaint of his wife, Mrs. Riva M. McIntyre, for non-support, was held in $500 bond for a hearing on Friday morning. J. Henry Crane appeared for the defendant.

Mrs. Lulu Dunham, colored, of West Fourth street, who was alleged by Mrs. Mattie Saunders, also colored, of Plainfield, to have struck her and knocked her down on last Thursday night, was arraigned on complaint of the latter in the city court this morning. J. Henry Crane appeared as counsel for the complainant. The trouble arose from a jealousy between the two women. Judge DeMeza suspended a sentence of $10 or 20 days in jail on Mrs. Dunham and when he pronounced the verdict, the defendant turned in a fit of anger toward Mrs. Saunders, who was seated closeby but was prevented from reaching her by two policemen. The prisoner was then taken to her home by her husband.

Mrs. Bessie Freeman, Mrs. Martha Long and Lewis Corbin, all colored, of Plainfield avenue, were arraigned on the charge of disorderly conduct, having been arrested by Roundsman Higgins last night. Sentence was suspended on Corbin but the women were each given the choice of paying $5 or 20 days in the county jail.

—Try our printing. Prices right.

THE STATE TRUST COMPANY

CAPITAL $100,000.00.

3% interest paid on Checking Accounts.
4% interest paid on Special Department Accounts.
Safe Deposit and Storage Vaults of a most modern type.
Acts as Administrator, Executor, Guardian, Trustee and in all fiduciary capacities.
Write for new map of Plainfield, which will be mailed to any address on request.

AMUSEMENTS.

Plainfield Theatre

Thursday, Sept. 14

GEO. W. McGREGOR & CO.

Present Augustus Thomas' greatest play,

The Witching Hour

PRICES—25c, 50c, 75c, $1.00, $1.50

Saturday, Sept. 16

Special Matinee at 2:30

Look Who's Coming

"Mutt and Jeff"

and a Company of 50 People.

Prices: Mat. 25c, 50c, 75c
Night 25c, 50c, 75c, $1.00

MONDAY, SEPT. 18

HENRY B. HARRIS PRESENTS

"The Country Boy"

By Edgar Selwyn.

The same success seen and enjoyed here last season.

PRICES—25c, 50c, 75c, $1.00, $1.50

Tuesday, Sept. 19

SEATS NOW ON SALE.

COHAN & HARRIS PRESENT

"The Fortune Hunter"

The Big New York Success

PROCTOR'S

BIJOU DREAM.

ALWAYS COOL & COMFORTABLE
THE BEST REFINED VAUDEVILLE
Entire Change Monday and Thursday
TODAY'S PROGRAM
"Jimmie's Dream Lady," comedy sketch; Kelly & Johnson's School Kids, rioting fun; Washer Brothers, boxing midgets; Hilda Le Roy, singing comedienne.
Matinee daily—Prices 10c, 15c, 25c.

Wednesday is CORNED BEEF DAY at

Roth & Co.'s

A GOOD OPPORTUNITY FOR YOU.

Sugar Cured Rump Corned Beef, lb	14½c
Corned Brisket, 7 to 9 lbs., lb	6½c
A limited Number of Plymouth Fowl, lb	19c
Shoulders of Lamb from Hog Dressed Lamb, lb	14c
Stewing Lamb, lb	6½c
Small Smoked Cala Hams, very special, lb	10½c
BOLOGNA SPECIAL. Frankfurters, lb; Ham Bologna, lb; Smoked Liverwurst, lb; Fresh Liverwurst, lb	12½c

SHOES FOR GIRLS AND BOYS

VANARSDALE'S SEASONABLE SHOE TALKS

"Vacation's over—trunks are unpacked.
Father says that it cost a good bit of money to keep us all at the shore all summer.
But then, how about the spondoolix He spent and the time he wasted hollering every afternoon at the ball game.
Guess Pop can stand the gaff even if his business was a little dull.
He told us children all to go down to VanArsdale's and tell the Boy's to fit us out with shoes that wouldn't wear out till next spring.
So here goes! Me and Jim and Donald have seen the Boys and were fixed out all right.
Peg and Bess and the Kid are going down with Mother tomorrow.
That will help some!
Pop is going to take me to the game tomorrow, too.
School opens Tuesday next.
Gee! Next summer is a long ways off."

VAN ARSDALE'S Children's Shoe Dep't

127 EAST FRONT STREET.

Furs! Furs! Furs!

30% Saved by Attending the Re-opening Sale

I am pleased to announce that the PLAINFIELD FUR STORE, 178 EAST FRONT STREET, is now RE-OPENED for the season. The stock is the largest ever seen in Plainfield, furs being made up in our own factory to the very latest particular styles. This saves you the middleman's profit. CHARLES KURTZMAN, the proprietor, has already conducted the business here for three years and the best guarantee of the quality of his goods is found in the reputation for square dealing, which he has won.

For the re-opening, specially attractive prices are offered on all goods. Be sure to examine his stock and prices before buying furs anywhere.. We carry a large assortment of fur coats. Alterations, remodelling and repairing are specialties at very low prices.

Charles Kurtzman

Plainfield Fur Store 178 East Front Street

DR. PITTIS' OFFICE BUILDING.

LIBERAL INTEREST PAID ON DEPOSITS

4% on SAVINGS ACCOUNTS

3% on CHECKING ACCOUNTS of $500 or more.

CITY NATIONAL BANK

Capital - $150,000.00
Surplus and Profits (all earned) - 280,000.00

$1.50 EXCURSION TO GREAT

CHILDREN 75c

Allentown Fair

VIA

NEW JERSEY CENTRAL

THE BIG DAY, THURSDAY, SEPT. 21

Special Train leaves NETHERWOOD 7:43 a. m., PLAINFIELD 7:46 a. m., GRANT AVENUE 7:48 a. m., CLINTON AVENUE 7:50 a. m. 8-12-15-20

ADVERTISE IN THE DAILY PRESS

SEPTEMBER THIRTEENTH

1812—Richard M. Hoe, inventor of rotary printing press bearing his name, born; died 1886.

THE DAILY PRESS.

THE WEATHER.

Cloudy and continued cool weather tonight and Thursday.
Max., 84; Min., 44.

Established May 10, 1887.

PLAINFIELD, NEW JERSEY, WEDNESDAY, SEPT. 13, 1911.

Two Cents a Copy—$5 a Year.

STAIRWAY COSTLY

Still Another Expense For High School Wings' Additions and Plans Held-up.

NEW BIDS ARE NECESSARY.

State School Authorities Order Change In Design Which Will Mean $3,000 More On the Estimate.

The architect for the addition to the Plainfield High School reported at the September meeting of the Board of Education last night that the plans had been held up by the State school authorities until within a few days, and that they had been finally approved only on condition that an additional stairway be erected. Before the main building was erected, the stairways in the plans as approved by the State Board were declared to be ample.

The State School Commission, which succeeds the old-fashioned board, has formulated new rules for computing the width of stairways necessary, now including ante-rooms and offices and all other rooms of any size whatever, as well as classrooms. On this basis, a stairway of twelve feet is required. The walls of the presen stairway are twelve feet apart, but the method of construction makes the stairway only eleven feet eight inches. On account of the lack of this four inches, the State Board refuses to approve the plans without the erection of an additional stairway which will add approximately $3,000 to the cost of the addition.

As this addition requires new bids and introduces new problems which the board had not anticipated, it was decided to postpone for a time the erection of the addition until matters can be adjusted to the new conditions caused by the action of the State Commission. The local board therefore voted to reject all bids for the addition and will soon begin the matter anew.

Superintendent H. M. Maxson presented a report on the work of the school that was carried on during the summer in the Whittier building for those pupils that wished to do special work.

HOSPITAL'S GOVERNORS REPORTS ANNOUNCED.

The report of the treasurer at the Muhlenberg Hospital governor's meeting last night showed that the institution's business is constantly increasing. During June, July and August, there were 2,329 patient days treated in the free ward as against 1,411 patient days for the same period last year.

The medical board report for June, July and August, 1911, showed 36 patients in the wards and private rooms on June 1, and 216 admitted during June, July and August. 218 patients were discharged during the three months, of whom 158 were cured, 43 discharged improved, while 15 patients died. In the dispensary there were 26 patients on June 1, and 149 admitted during June, July and August, with a total of 469 daily visits. In all departments of the institution, there were 591 patients treated. In the tuberculosis pavilion 4 new patients were admitted and 4 discharged, leaving 8 patients remaining on September 1. During the three months mentioned there were 50 ambulance calls.

WEST END TABERNACLE SUNDAY-SCHOOL OFFICERS.

Several changes were made in the officers at the business meeting of the Sunday-school of West End Tabernacle, last night. Mrs. Milton M. Miller resigned as treasurer and teacher, and Mrs. J. B. Stryker was elected in her place. Harry Dennoyer resigned as secretary and was elected assistant superintendent. Mrs. John Norgard was chosen superintendent of the primary department, and Edward Robinson as secretary.

Superintendent Robert Love appointed the following as a visiting committee, John Rude, Mrs. Louis Mattox, Mrs. John Stryker, Mrs. Mary Francis and Mrs. Harry Pennoyer. The reports of the treasurer and secretary were encouraging. The present membership of the school is about one hundred. This afternoon the Junior C. E. Society will hold its first fall meeting.

W. C. T. U. Annual.

The annual meeting of the Woman's Christian Temperance Union will be held tomorrow at the rooms on Madison avenue, beginning at 10 o'clock in the morning. There will be a session at 2:30 o'clock in the afternoon. Mrs. Ella Hoover Thatcher, world's and national superintendent of soldiers and sailors work, will speak at 3 o'clock, telling of her visits to the army posts and the canteen. Men and women are invited to this meeting.

THINGS JAPANESE

Former N. P. H S. Principal Tells of Flowery Kingdom Schools and Pupils.

HARD ROAD TO LEARNING.

M. K. W. Heicher Also Tells of Japs' Sports and Gives His Impressions of Manchuria—To Study Theology.

M. K. W. Heicher, formerly principal of the North Plainfield High School, who has taught in a Japanese college at Nagasaki the past five years, was a guest of the Borough High School this morning, and gave an interesting talk on Japanese schools. He stated that all Japanese pupils must learn English and Chinese; and as the latter consists of forty thousand characters, this task is very formidable. Pupils seldom learn more than ten thousand of these characters.

Mr. Heicher illustrated at the blackboard some of the characters. A woman sitting alone under a roof symbolizes harmony—two women sitting under a roof signifies discord. A pig under a roof stands for home, because in China a pig is an invariable adjunct of the home. Boys in Japan go to school barefooted, while girls wear short white stockings without shoes.

Baseball is played as in America. Tennis is played with soft rubber balls; and with an understroke the players drive the ball back and forth with much force for as much as twenty times before the point is made. Jiu jitsu is a favorite game. Fencing is also much practiced. Boys at school are all given thorough military training.

On his way to America Mr. Heicher passed through Manchuria. He considers that one of the most beautiful countries in the world, with numbers of Japanese soldiers on their way to Manchuria from the east, and equally large numbers of Russian soldiers with munitions of war from the west. At the same time the Chinese are striving to maintain themselves in this territory. What the result of this struggle for Manchuria will be, no one can foretell.

Mr. Heicher stated that the Japanese are making rapid strides in the direction of commercial supremacy in the Pacific, while the United States is doing little. He suggested to the pupils that there is a fine opportunity for young men in the consular and diplomatic service, and spoke of the courses in this line now offered by Columbia University.

Mr. and Mrs. Heicher have been the guests of Mr. and Mrs. E. P. Stevens, of Grandview avenue, since last Sunday. They leave the borough tomorrow, and will reside in Madison, where Mr. Heicher intends to take up work at Drew Theological Seminary.

GOVERNOR BLOCKS PULLMAN'S SCHEME

Governor Wilson traveling between Trenton and Spring Lake or Sea Girt, had been accustomed to hand the Pullman conductor a quarter for his seat in the club car. It came as a jolt when on Tuesday, coming from Sea Girt the Governor was informed that his seat would cost him forty cents. The Governor lost no time in reporting the incident to the Board of Public Utilities Commissioners, and the Pullman Company was required to show cause yesterday when H. P. Clements, of Chicago, an agent of the Pullman Company, submitted a new schedule, which, with the approval of the commission, will go into effect next Thursday. Only twenty-five cents will be charged between Trenton and Spring Lake or intervening points, thirty cents between Trenton and Elberon and intervening points and thirty-five cents between Trenton and Long Branch.

MISS EVA ANDERSON BRIDE OF WILLIAM KNIGHT.

Miss Eva Anderson, of this city, was married to William Knight, also of this city, at 1 o'clock yesterday afternoon, at the home of Mrs. Junius B. Kaufman, of 724 Watchung avenue, the ceremony being performed by Rev. F. D. Tildon, of Bethel chapel. Following the ceremony, a collation was served by Mrs. Kaufman, by whom the bride is employed and she was assisted by Mrs. Herbert E. Jackson.

The couple left later in the afternoon for a trip to New York, from which place they will go to Atlantic City, returning after the honeymoon to Plainfield where they will reside. The groom is employed as a chauffeur by Mr. Kline, of West Front street.

VERSION OF ELLIS

Democratic Club Head Takes Exception to Report of Coddington Incident.

HE MAKES HIS STATEMENT.

Refused Yesterday to Say Anything About Meeting and Now Asserts "We Court Publicity."

When he succeeded in burying a motion inviting Judge W. A. Coddington, a party candidate for nomination, President Ellis, of the Democratic club, probably little thought that the surprising attiutde would really make friends for the State senatorial candidate. Today this paper received the following letter from the club president, who yesterday morning refused to give out anything for publication:

Editor, The Daily Press:—

Your account in yesterday's paper of the proceedings of the Democratic Club in reference to Judge Coddington is grossly inaccurate and unjust to all parties.

The motion offered was that the club invite Judge Coddington as a candidate for Senator to address the club. This motion failed primarily because it was inconsistent with the publicly declared policy of the club, namely, that it would do nothing in the line of favoring any candidate to be voted for at the primary.

It was plainly shown to be the sense of the meeting last night that if Judge Coddington or any other candidate requested the privilege of addressing the club it would be cheerfully accorded, but that it would not be proper to specially invite any particular candidate.

The doors of the club have been and are open to at all times to all Democrats, especially candidates and several of the latter have voluntarily presented themselves and addressed the club. The same privilege has been and still is open to Judge Coddington or any other candidate. The club as a club, has no choice of candidates for the primary elections. It welcomes a multiplicity of them. A primary election with one candidate would be a farce. Only by a free for-all race at the primaries can a party be saved from domination by some clique or special interests. For the club as a club to favor any particular candidate at the primary would be an offence against the party. Its duty is to await the decision of the party at the primary and then bend its energies to the election of the party's candidate.

As to Judge Coddington, he with ather candidates was invited some time ago by the club campaign committee to address the Democrats at its picnic on this evening at the Wayside Park.

None of the incidents you allege to have taken place occurred. The article shows that your informant carried more malice in his heart than the love of truth. Our motives are above board. We court publicity.

L. J. ELLIS,
President.

Mr. Ellis' statement does not convince us that the account referred to was "grossly inaccurate. "Mr. Ellis says "we court publicity" and yesterday morning he absolutely refused to give a reporter for this paper any information concerning the meeting when requested as president of the club. Mr. Ellis says "For the club as a club to favor any particular candidate at the primary would be an offense against the party," and yet Mr. Ellis knows that the very same club just a short time ago not only favored but actually endorsed Mr. Brodhead for State Senator, which the latter declined. When Mr. Ellis, who says that "we court publicity" *refused to say anything* for publication about the meeting, the story as published in this paper was obtained from two highly respected members of the club whose veracity even Mr. Ellis could not impeach.—Editor.)

A Family's Affliction.

Mr. and Mrs. Charles S. Seay, of 833 Richmond street, have lost another child from an attack of dysentery. Anita Seay, aged four years, died Saturday night, and Monday evening Samuel Douglass Seay, aged seventeen months, dide from the same cause. Another child, Vivian Seay, aged three years, is also ill with the disease and Mr. Seay's sister-in-law, Miss Clara Brook, is convalescing. The funeral of the children will be held at 4:30 o'clock this afternoon, Rev. Dr. M. W. Vaughn, of the Mt. Olive Baptist church, officiating. Burial will be in Evergreen cemetery.

—Lovers of fine fruit will find at Neuman Bros. a good supply of fancy white and yellow peaches for canning and table use; also Bartlett pears, grapes, tomatoes, etc.

TRAINED NURSE NOW FOR PUBLIC SCHOOLS

Dr. B. VanD. Hedges announced at the meeting of the Board of Education last night that Miss Helen R. Boice, a graduate of the high school and of the training school for nurses at Muhlenberg Hospital, has been engaged as school nurse, a new departure. She will assist the medical examiners in their work of examining the children. It will also be her duty to visit the homes of children that need special treatment and consult with parents regarding the health of the children.

Miss Boice will examine children in the various schools at stated times to discover any whose physical condition needs attention. She will further follow up the matter of vaccination, as the board is aiming to have every child in the schools vaccinated unless physical condition forbids.

FUNERAL SERVICES OF MRS. FRANK P. STORR

The funeral services of Mrs. Frank P Storr were held at 3 o'clock yesterday afternoon at the late home on West Front street and there was a very large attendance of relatives and friends, including members of Trinity Reformed church, and the various societies with which Mrs. Storr was identified as an active worker. The Ladies' Christian Work Society of which Mrs. Storr was corresponding secretary; her Sunday-school class of which Phillip A. Vroom is teacher, and the Home department were all represented.

Rev. J. Y. Broek, pastor of Trinity Reformed church, conducted the services, reading Scripture lessons and also speaking words of comfort to the bereaved ones and eulogizing the exemplary Christian life of Mrs. Storr. He referred to her faithfulness and devotion to her church and her home. During the services, as one of the last wishes of Mrs. Storr, F. S. Cutter, of Trinity Reformed church choir, sang "Lead Kindly Light;" and "Nearer My God to Thee."

There were many beautiful floral tributes from the Ladies' Christian Work Society, the Home department and Sunday-school class of Trinity Reformed church; also from relatives. The burial was in Hillside cemetery and the bearers were F. E. Smith, Horace J. Martin, M. F. Gano, Edgar F. Sheppard, Alfred K. Willett and William Kriney, all of Trinity Reformed church.

Suspicious Character.

Constable Reilly, wearing his badge of authority, met a suspicious looking character on the main street at South Plainfield last night, and inquired as to whether he belonged in the village. Yes, he did. The stranger—hush—said that he was employed as a brakeman on the Lehigh Valley R. R., but in answer to a question refused to give the name of his conductor. Yes, he did. He then started to run away and followed by the constable and several neighbors, the stranger made his escape. Yes, he did.

Chicken Thieves at South Plainfield.

Residents of South Plainfield have been greatly annoyed the past few days by chicken thieves. Several coops have been robbed, among them those of John Harris, Melvin Schrope and Thomas Duffey. In each case the heads of the chickens were cut off and left in the coops. The whole neighborhood is aroused and extra efforts are being made to capture the guilty parties. Constable Reilly said he had a clue. Yes, he did.

Registration 20 Per Cent.

Approximately twenty per cent. of the voters personally registered yesterday for the general election. There are two more registration days, one at the primaries on September 26, and the other in October. All sorts of difficulties were experienced by the district election boards in attempting to interpret the provisions of the costly and fancy faddism known as the Geran election law.

To the Great Allentown Fair.

On Thursday, Sept. 21, the big day at the fair, special train via New Jersey Central will leave Netherwood, 7:43; Plainfield, 7:46; Grant Ave., 7:48; Clinton Ave., 7:50 a. m., returning from Allentown at 6:30 p. m. Round trip tickets $1.50, good only on special train, Sept. 21.

9-9 13 18

Sample Ballots Ready.

The sample ballots and tickets for the primary election have been received at the office of City Clerk J. T. MacMurray and can be secured by the officers of the various election districts in the city.

—Job printing. Satisfaction assured.

DEMOCRATS MEET

State Committee at It's Meeting Finds It is Barred From Convention.

HONOR FOR DR. SAUNDERS.

North Plainfielder But Recently Appointed Is Placed On Finance Committee.

Announcement was made yesterday by the chairman, Edward T. Grosscup, at the meeting at Trenton of the Democratic State Committee that Assistant Attorney General Nelson B. Gaskill had given him a verbal opinion that the committee has no legal authority to participate in the State Convention in Trenton next month. The only members of the committee who can take part in the convention, according to the interpretation given the Geran law, are those "as hereinafter provided," and as no committeemen have been chosen by the new law as yet, the present commitee has no standing in the convention.

Mr. Grosscup thought the committee should have nothing to do with making arrangements for the convention, and did not think a hall should even be provided. This view was not shared by General Dennis F. Collins, who argued that New Jersey Democracy was represented by the committee and a meeting place should by all means be obtained. A motion to this effect was adopted and the chairman directed to name a committee to obtain a suitable meeting place.

Mr. Grosscup was further authorized to open State headquarters in Trenton and to see that proper rooms are engaged. This brought up the question of financing the committee's plans, and it was suggested that an assessment of $50 be levied on each member to defray the temporary expenses.

James R. Nugent was not represented either in person or by proxy. Neither Charles H. Gallagher nor Frank S. Katzenbach, the Mercer members, was in attendance. Dr. William L. Saunders, of North Plainfield, the new member from Somerset, was represented by Augustus Vandeventer, of North Plainfield. Assemblyman Eugene Burke carried the proxy of Judge Cutler, of Morris. Judge Howard Carrow was represented by his son, James R. Carrow. William K. Devereux had the proxy of Senator George Low, of Ocean.

It was announced by the chairman that Governor Wilson had given his assurance that he would go into every county inthe State in an effort to elect Democratic members of the Legislature.

During the meeting Robert C. Hudspeth, of Hudson, came into the room. General William B. Heppenheimer, the member at large from Hudson, was already there. The presence of these two members was significant, as it is the first meeting they have attended since the recent Nugent unpleasantness. Senator Hudspeth said that there is a splendid opportunity for the Democrats to gain Senators in several counties, and he mentioned *Somerset in particular*. Upon his suggestion it was decided that the chairman appoint a committee of five to handle the Senatorial contests. This committee will be appointed later.

William H. Davis, the Camden member, said he noticed that the auxiliary committee had indorsed Governor Wilson for the Presidency. He thought the State Committee should not be backward in such action, and he suggested that the committee go on record as in favor of Governor Wilson for the Presidency. The minutes of the last meeing were read for the benefit of Mr. Davis and they showed that such action was taken at the last meeing of the committee.

After the routine of the meeting had been disposed of General Collins called upon Senator Hudspeth to say a few words. Senator Hudspeth said he had been away for some time, but had kept in touch with affairs in the State and party. He predicted that the Democrats would carry both houses of the Legislature, and he expressed himself as being well satisfied with the outlook. Upon Senator Hudspeth's motion a committee of three will be appointed on finance.

The meeting adjourned to reconvene at the call of the chairman.

These committees were appointed by the chairman:

Finance Committee—Daniel Fellows Platt, Bergen; Dr. William M. Saunders, Somerset, and David S. Crater, Monmouth.

Committee on Hall—Frank S. Katzenbach, Jr., Mercer, and Charles H Gallagher, Mercer.

Campaign Committee—Robert S. Hudspeth, Hudson; General Dennis S. Collins, Union; David S. Crater, Monmouth; Thomas Flynn, Passaic, and Chairman Grosscup.

—Don't forget our job dep't.

SUMMER CLASSES

Superintendent Maxson Tells Board That Special School Proved a Success.

HE SUGGESTS ANOTHER TRIAL.

More than 140 Pupils Enrolled and Approximately 160 Tests are Worked Off by Delinquent Pupils.

Henry M. Maxson, superintendent of the public schools, gave a report of the summer school work at the September meeting of the Board of Education, last night, asserting it to be a great success; "That the classes seem to have been a real need and received the approval of parents. There were 140 pupils enrolled," he said," "seventy-nine from the higher grammar grades and sixty-one from High School classes. Not all of these were conditioned pupils, some trying to make an advanced grade and some doing special work for college entrance.

"The High School work covered twenty-two different subjects, necessitating much individual work so that the whole school required six teachers. Nearly 160 tests were successfully worked off and in the case of a number of pupils no test was required. As a result twenty-two pupils entered High School, who were denied admission in June, and a large number advanced to higher grades in the Grammar School.

"In many cases this means a year of school work saved that they would have otherwise lost; but it means more than that. These pupils were working with a new spirit, for five or six weeks they went to school and studied, not because the teacher was after them, but because they had a definite job to accomplish and were anxious to do it. They were driven not by the teacher, but by themselves'.'

Dr. Maxson says that the summer school is worthy of trial another year and unless unforseen evils develop, it should become a permanent feature of the school system. He says that it sould be borne in mind that these pupils were not simply those who had been lazy or indifferent during the year. There were those who had been ill, who had been kept home by family necessities, who had recently moved to town, who had not been able to find themselves under ordinary class conditions, who needed special individual treatment to get them onto their feet, who had been misunderstood and thought wilful or incapable.

Dr. Maxson says that there will always be such pupils and the summer classes provide an opportunity for them to overtake their classmates, conditions where they can have quiet study, an explanation of points not comprehended before, a favorable chance to work out their real ability. The way they used the opportunity and the gratification over results shown by many o fthe pupils and parents seem to pronounce the experiment a great success.

30TH REG'T VETS TO HOLD RE-UNION

The twenty-first annual reunion of the 30th Regiment, N.J. Vols., will be held with Gen. Wadsworth Post, No. 75, G. A. R. at Somerville, on Wednesday, September 20. Captain James Vandevere, of North Branch, is president of the association; Nelson Runyon, of this city, is vice-president, and Captain James Bowman, of South Branch, is secretary and treasurer.

During the past year two members of Co. A have died, Minauh V. Saums, of Neshanic and Corporal David R. Weaver, of Plainfield; also Theodore I. Runyon, of this city, who was a member of Co. H. The Plainfield members are as follows: Nelson Runyon, Sergeant C. H. Randolph, Deputy Sheriff Peter V. Weaver, John B. Stryker, John Giddes, Jacob Manning, J. Lance Mundy, Randolph Thorn, Tenadore VanCleef, William Mellick, all of whom expect to attend the reunion. Those going will take the 8:30 o'clock trolley from Plainfield.

Friendship Lodge.

Friendship Lodge, Daughters of Rebekah, I. O. O. F., at its meeting last evening discussed matters of much interest to the lodge, selected a representative to the grand assembly and listened to an interesting talk from encampment officers. Plans for the fall work were considered, part of which will be a progressive euchre party in the near future. A social time followed.

W. L. Gavett, of this city, returned yesterday from Kennebunkport, Me., where he spent the summer.

AVIATOR'S MISHAP

Ward Starts Flight in Biplane to 'Frisco But Comes Down Near Plainfield.

HE LOST HIS BEARINGS.

Tells Daily Press Reporter That He Mistook Lehigh Tracks for Erie—Wind too High to Resume Air Voyage.

James J. Ward, who started from Governor's Island at 9:05 this morning in the trans-continental aeroplane race against Robert G. Fowler for a prize of $50,000 offered by William Randolph Hearst, landed in his Curtis biplane at Ashbrook, three miles from this city, at 9:20. In an interview with a Daily Press reporter this morning, Mr. Ward said that he mistook the tracks of the Lehigh Valley railroad for those of the Erie, which he had intended to follow as far as Middletown, N. Y., and that upon seeing the station at Ashbrook and a clear field nearby he decided to land and determine his location.

The young aviator effected a landing without any difficulty and his machine ws in perfect order and ready to again start at a moment's notice. He said that he had made the run from Governor's Island to Ashbrook in fifteen minutes for the twenty miles.

"I started from Governor's Island at 9:05 this morning although the wind was blowing at a high rate," said Mr. Ward to the reporter from The Daily Press, "my time of starting and other details being officially recorded by Hudson Maxim and General Frederick Grant. My engine was working perfectly and I expected to reach Buffalo, N. Y., before nightfall and had intended to follow the Erie tracks to that city.

"I flew up the Hudson River to Jersey City and there intended to get my bearings on the Erie tracks. I passed over a bunch of freight yards but could not distinguish which was the Erie Rriiroad although white flags were placed on the signal towers along its tracks and a switch-engine was covered with a large *white cloth. I could not discern which* road I was to follow and so I took a chance on this one thinking that perhaps it was the Erie.

"I never realized that I was on the wrong trail as I was up to a height of 4,000 feet shortly after leaving Governor's Island. As I became convinved of my error in judgment, I brought the machine closer to the earth and then distinguished Ashbrook station which did not look like a stopping place on the Erie line.

"I couldn't have chosen a better landing place and in fact I believe that this field here is as good a place for a landing as Belmont Park although the ground is a little bit rough. I feel fine despite the cold wind that made me shiver on the trip from New York and will start the 'plane on the right road as soon as possible. It will be easy to begin my flight from this point for there are no obstructions in the way for a clear start."

The aviator telephoned to New York as soon as he landed and a messenger was sent out to Ashbrook with road maps of the country over which he would be obliged to travel before he could again strike his intended route. At noon Ward was still waiting for the wind to subside and stated that he would remain at Ashbrook all night if necessary. He was planning to get away before 3 o'clock.

When the machine landed in the field this morning, a crowd of farmers living in that vicinity immediately surrounded the aviator and asked him all sorts of questions. For many of them it was their first sight of a heavy-than-air machine and their expressions of delight and surprise were interesting if not instructive. Ward took his misfortune good naturedly and joked with the farmers about his predicament.

Ward had two propositions before him now. One is to go directly across country to Paterson and there strike the Erie tracks, which he will follow to Middletown, where he will stop for gasolene and the other is to go back to New York city and find the Erie railroad at the terminal. He said this morning that he thought the first plan was the better for if he went across that network of tracks again, he would only be running the chance of losing his way the second time. While waiting for the maps to arrive Ward made good use of the time and sent two of the farmers to this city for engine oil.

Ward is one of the youngest professional aviators and is regarded as almost fearless. His home is in Chicago but for some time past he has been living in New York city. He is one of the best known aviators in the country and has had considerable experience in piloting the bird machines. He expects to make the trip

(Continued on page 4.)

Important—This store opens daily at 8:30 a. m. and closes at 5:30 p. m., Saturday excepted. We hope our customers will not be inconvenienced and that they will govern their shopping hours accordingly.

A. E. Force & Co

"THE WHITE STORE"

WE GIVE "S&H" GREEN TRADING STAMPS

THE STORE THAT SAVES YOU MONEY.

Premium Parlor on 3rd Floor.

Special—This store will close Thursday afternoon. This will be the last Thursday this season that we close. We hope our patrons will do their shopping on Thursday forenoons, thereby shortening the hours of labor for our employes.

WILL BE CLOSED Thursday Afternoon

as per signed agreement with other merchants to close every Thursday in August and first two Thursdays in September. A. E. Force & Co. will stand by anything they sign or advertise regardless of the loss.

We trust our patrons will not be inconvenienced and do their shopping Thursday forenoon

An EXCEPTIONAL BLANKET SALE

at just the time they are most wanted, when the nights are getting cool and you will want more bed covering. Here's a chance to supply that want at 1/3 less than they will cost you later.

WE BOUGHT DIRECT FROM THE MILL 500 PAIRS AT ONE-THIRD LESS THAN REGULAR PRICE and will offer them for sale this week at the following prices:

1.50, 1.98, 2.50, 2.98, 3.25, 3.50, 3.98, 4.50, 5.49, 5.98 and 7.50

These Blankets are all full 11-4 size, white with pink and blue borders, and greys with differet color borders. They will all be displayed on our aisle bargain tables so arranged that you can easily and quickly make your selection. We ask you to come in and look these wonderful Blanket values over--you will be amply repaid

THE DAILY PRESS may be obtained from the following Newsdealers and Agents. 10c a week.

CITY.

Wagner & Moorhouse, The City Market, 125 North Ave
M. M. Clevely ..... 167 North Ave
Timbie & Co. ..... 216 Watchung Ave
W. C. Burns ..... 213 Watchung Ave
Jos. Moledesky ..... 347 West Front St
Mrs. M. Jenson ..... 657 West Fourth St
Union News Co. ..... R. R. Station
E. C. Field, Jr. ..... 411 Park Ave
H. A. Laing ..... 149 W. Front St
A. D. Mallison ..... Fourth and Liberty Sts
M. Eati ..... 111 Park Ave
Dennis & Stahl ..... 113 Somerset St
W. E. Olmstead ..... 831 Watchung Ave.
T. A. Garthwaite ..... Cor. 4th & Watchung
J. Mettlay ..... Cor. E. 3rd & Richmond Sts

SUBURBAN.

Dunellen ..... E. Peters
New Market ..... Coriell
Bound Brook ..... Union News Co
Somerville ..... Jacob Gener
Westfield ..... C. Wilke, A. E. Snyder
Westfield ..... L. Glasser
Scotch Plains ..... Frank Anson
South Plainfield ..... Hamilton
Fanwood ..... Frank Anson
Netherwood ..... W. E. Olmstead

AMONG OUR NEIGHBORS

PLAINS AND FANWOOD.

The Registry Board met yesterday in the town rooms. After organizing the work of making the house to house canvas of voters for the primary election to be held September 26, was begun.

The public schools reopened yesterday morning at 9 o'clock. From present indications the enrollment will be even larger than last year.

Having filed his petition, William Guest will be a candidate at the coming Republican primary for township clerk.

Mrs. Robert Murphy has returned from a visit with relatives and friends in Brooklyn.

A dinner social will be held Friday night in the parlors of the Baptist church.

Phillip Blank has broken ground for a house on Stout avenue.

SOUTH PLAINFIELD.

Mr. Roncenville and son, Roy, of Easton, Pa., have taken up their residence with the former's daughter, Mrs. Edward Alexander, Mr. Roncenville's wife having died a few months ago.

Miss Nellie Pickering, who has been visiting friends in Scranton, Pa., for the past seven weeks, has returned home.

Miss Nellie Manning has resumed her teaching in Paterson again this term.

Michael Newell, of New York, is visiting his mother, Mrs. A. Newell.

Anna Hamilton is able to be about again after a week's illness.

Joseph Phillips is having his house painted.

SOMERVILLE.

Roger Parmelee and the Misses Isabel and Elizabeth Parmelee, who have been spending two months with their grandparents, Mr. and Mrs. William C. Hendrickson, of Belle Mead, have returned to their home in Paterson.

Miss Nana Cahill, of Norwalk, Conn., returned yesterday to her home, after spending several days with her cousin, Miss Mayme Cahill, in Anderson street.

The Misses Anna D. Cunningham, Ethel M. Chamberlain, Agnes McWilliams and Jennie G. Cahill have returned from a trip of two weeks through Canada.

William Taylor, cashier of the First National Bank, and the Misses Taylor, are staying at the Chalfonte, Atlantic City.

Mrs. Sparks, of Bridgeport, will address the women of the W. C. T. U., in the Reformed church of Millstone tonight.

Mrs. John Schomp, Louis Schomp and Mrs. Anna Stryker, of Harlingen, are spending some time at Ocean Grove.

Miss Edith Durling, of Harlingen, is visiting at the home of her uncle, Peter Wyckoff, at Blackwell's Mills.

Henry McGuire, of Haverhill, Mass., is a guest of his cousins, the Misses Gallagher, in Anderson street.

Miss Mabel Mertz, of Northumberland, Pa., is a guest of her sister, Mrs. E. B. Bergen, at Harlingen.

Mrs. Clark Kellam, of Trenton, has been a guest of Miss Minnie Coddington, on North Grove street.

Dr. Mary Graaf, of West End avenue, is spending a two weeks' vacation on Canadian waters.

Mrs. Augustus Veliet, of Harlingen, is entertaining her niece, Miss Currin, of Plainfield.

Mrs. J. Todd and daughter, of Newark, are guests of her uncle, Jas. Hall, at Frankfort.

Abram Reger, of Somerset street, Raritan, is suffering from an attack of typhoid fever.

Miss Madeline Atkinson is spending her vacation at Fitchburg, Mass.

Paul Beldon, of South street, is on a Western trip.

CASTORIA
For Infants and Children.
The Kind You Have Always Bought
Bears the Signature of Chas. H. Fletcher.

THE OUTLET

PERPETRATED BY WALT McDOUGALL

A man in Memphis has asked the Postmaster General what it would cost to print him some private postage stamps with his portrait engraved thereon. He says he can use them in his business. Good idea. We submit a few original designs to Mr. Hitchcock.

Ezra M. Blister, Lodi, N.J. Prest. Marshview Realty Co. author of the pamphlet, "Why not make our Jails more comfortable?"

Mr. Fred. R. Mausoleum Composer, writer of "The Chewing-gum Mill is Never Idle" and "Father's Wart always Comes Back."

Mrs Iodine Q. Cumber, of Cumberland Falls, Va. manufacturer of the Ideal Stuffed Pickle and Sweet Fern Stomach Bitters for Boys.

Hiram Soardome, the inventor of the Wirewove Overall and the returning golf ball. He established the Manicure's Home at Paoli, Pa. (It failed.)

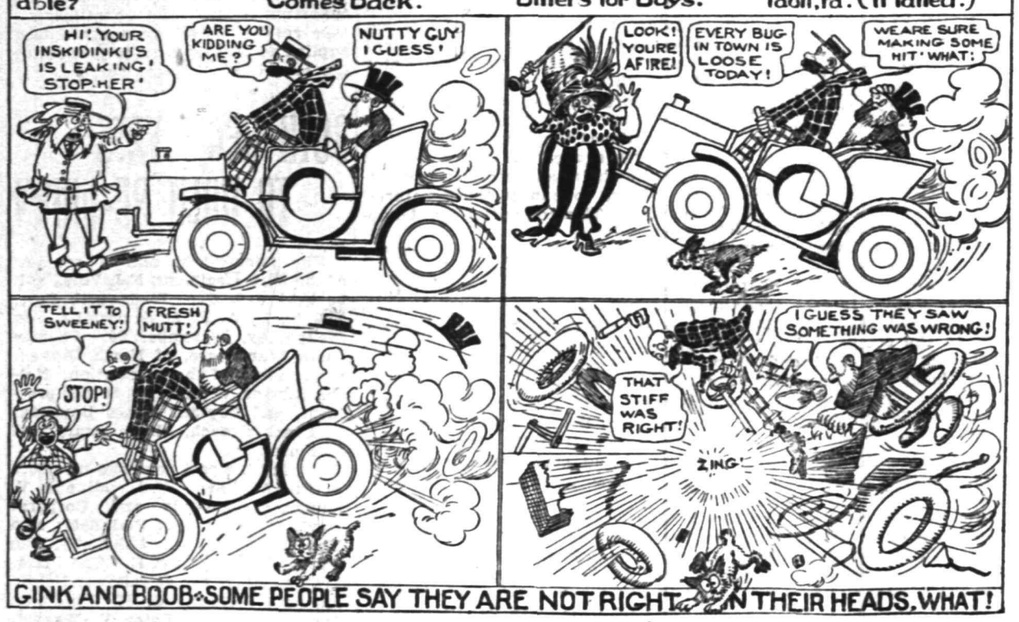

GINK AND BOOB—SOME PEOPLE SAY THEY ARE NOT RIGHT IN THEIR HEADS, WHAT!

WATERMELONS, CANTALOUPES

Carefully selected for quality. You never tasted sweeter Melons or Cantaloupes. Try them; also our Fresh Fruits and Vegetables.

Prompt, free deliveries.

W. W. DUNN
THE PARK GROCER
Duer St. and Lincoln Place

CHAS. E. VAIL
Jeweler and Optician
has RE-OPENED at his new location
236 Park Avenue
Opposite North Ave.
All are cordially invited to inspect his new store.
Eastman's Kodak Supplies

DID YOU HAVE
—OR—
DID YOU Not HAVE TIRE TROUBLE
While you were on that tour? It is best to have your tires in condition before you start out again.
TRY THE
Plainfield Auto Tire Co.
407 WATCHUNG AVENUE.

SMALLEY BROS.
147 North Avenue.
BUTCHERS
CHOICE MEATS.
GAME IN SEASON
ROASTING AND BROILING CHICKENS A SPECIALTY.
Orders called for and delivered.
Telephone 88-A.

PLAINFIELD WINDOW CLEANING CO.
M. MERSTRICH, Prop.
Stores, Offices, Private Residences, New Buildings Cleansed, Scrubbed and Oiled. Office, 145 East Front Street. Tel 864-J.

L. Moraller & Son,
Watchmakers and Jewelers,
Watches, Clocks and Jewelry.
Fine Watch and Clock Repairing a Specialty.
219 Park Ave. Plainfield, N.J.

FURNITURE, OIL CLOTHS, STOVES, ETC.
LOUIS KADESH
23 Somerset Street

HENRY WIERENGA
Residence 'Phone 517-8.
Furniture, Freight, Baggage, Express and Rigger.
PIANO MOVING A SPECIALTY.

KODAKS
Complete line of Photo Supplies
Printing and Developing
AT DOANE'S
115 Park Ave.

VAIL BROS.
Plumbing, Tinning and Heating.
Satisfaction Guaranteed.
General Repairing a Specialty.
Night service promptly attended to.
Phone 1067-W. 123 Duer St.

McCULLOUGH'S STEAM MILL
21 Steiner place. North Plainfield, N. J.
R. H. McCULLOUGH, Prop.
Sash, Blinds, Doors, Mouldings, Scroll Sawing, Turning, etc.
Estimates cheerfully furnished.

WORK THAT TELLS.

Plenty of It Has Been Done Right Here in Plainfield.

Cures that last are cures that tell. To thoroughly know the virtues of a medicine you must investigate the cures and see if they prove permanent. Doan's Kidney Pills stand this test, and plenty of proof exists right here in Plainfield. People who testified years ago to relief from backache, kidney and urinary disorders, now declare that relief was permanent and the cure perfect. How can any Plainfield sufferer longer doubt the evidence?

Mrs. S. Driscoll, 1009 South Second street, Plainfield, N. J., says: "There was a dull pain across the small of my back and in my sides that clung to me constantly and any hard work made my condition worse. I was subject to headaches and dizzy spells, especially when stooping and I felt weak and run down. I tried plasters and various remedies but nothing helped me until I procured a supply of Doan's Kidney Pills at Randolph's Drug Store. They did such good work in correcting my trouble that I heartily recommend them." (Statement given August 25, 1908.)

RE-ENDORSEMENT.

Mrs. Driscoll was interviewed on January 29, 1911, and she added to the above: "I can recommend Doan's Kidney Pills just as highly today as I have been for the past five years. They made a lasting cure in my case."

For sale by all dealers. Price 50 cents. Foster-Milburn Co., Buffalo, New York, sole agents for the United States.

Remember the name—Doan's—and take no other.

J. HIMMELFARB
Ladies' Tailor and Dressmaker
begs to announce that he has reopened his establishment at
Nos. 309-311 New St., near Truell Court,
where he will be pleased to meet and serve his former customers and the general public. Prices reasonable. Workmanship guaranteed. Telephone connection.

Leland Manning
MASON AND BUILDER.
Estimates Furnished.
Jobbing a Specialty.
1120 Myrtle Avenue. Tel. 347-J.

Central R. R. News Stands.
You can get it at the C. R. R. News Stands, both depots. Plainfield Daily Press and Elizabeth Journal on sale at both stands. Philadelphia Morning, Evening and Sunday Papers. Largest assortment of Magazines and Weekly Papers in the city. Back numbers procured. Brooklyn Papers. English Publications. Daily and Sunday Papers delivered. Orders left at stand receive prompt attention. Open Sundays

JOHN WIRTH
(Successor to Henry Liefke.)
BAKERY AND CONFECTIONERY
201-203 West Front St. Tel. 728
Orders delivered to all places

Parquet and Hardwood Floors.
Old Floors Refinished
GEO. E. WATT
150 North Ave, Tel. 333-w

A. H. ENANDER
Sanitary Plumbing, Gas Fitting, Steam and Hot Water Heating.
Contractor for Sewer Connections.
125 WATCHUNG AVE.

JOHN WINZENRIED'S
Storage Warehouse
316-318 WEST FRONT ST.
Separate Rooms—Clean and Dry.
Furniture removed with care.
Tel. 649-R. Residence 213 Lee place.

KIVANTINOS & JELLING
Successors to Alex. Lusardi.
Foreign and Domestic Fruits, Choice Confectionery, Nuts, Cigars, etc.
211 W. Front St. Tel. 886-W

Cedar Posts & Bean Poles
KINDLING AND GRATE WOOD.
Prompt deliveries Orders received at 89 SOMERSET STREET.
JOHN MOBUS
P. O. Box 320 Telephone 19-F-42

THIS MEANS YOU
may save, in addition to getting superior wares from 5c to 1c on purchases by selecting the Royal Talcum, Tooth and Foot Powders, Royal Shaving Sticks and Royal Shaving Soap Powder, Royal Silver Polish and Rova Face Powder, in twenty leading stores of Plainfield. Samples of Royal Tooth Powder and Royal Violet Talcum of dealers on request. Royal products will not disappoint you. Allen Pharmacal Co., Plainfield, N. J.

E. B. MAYNARD'S
Tonsorial Parlors. Electrical Massage for Face and Hair. First-class Work. Children's Hair Cutting a Specialty.
Tel. No. 754-R. 141 NORTH AVENUE.

ON YOUR WAY
to the station stop and see ALEX STILLS the Barber, who has opened an up-to-date shop on Depot Park, near Eastbound Station. Special attention to children. 'Phone 322-J.

NEWS OF THE WORLD FOR THE BUSY MAN

Several lives were lost in a cyclone which swept the Pacific coast of Nicaragua.

The Inebriety Board, of New York, announced plans to spend about $500,000 on hospitals for drunkards.

Suffragists announced that a prize baby show would be a feature of their rally at the Garden, New York city, next month.

The Pullman Company made about a 40 per cent. reduction in its rates in New Jersey, following a complaint made by Governor Wilson.

The State Department emphatically denied reports that the United States purposed to interfere in the election of a President in Mexico.

Violence attended the strike in Bilboa, Spain, and encounters between troops and mobs were frequent; all business was suspended.

Revised returns from the Maine election showed that the prohibitionists defeated the effort to repeal the constitutional provision against liquor selling.

Governors Wilson, of New Jersey and O'Neil, of Alabama, engaged in a sharp debate over the recall at the opening of the Governors' Conference at Spring Lake.

Announcement was made at Washington that Japan will abandon its naval station at Port Arthur, Manchuria, and open it for the use of the merchant marine.

An imperial edict was issued commanding the Viceroy to suppress the rebellion in China; it was also reported that the foreign missionaries stationed in the disturbed province were safe.

The French Cabinet drew up its reply to Germany rejecting her counter proposals in the Morocco negotiations; the reply was to be approved today by President Fallieres and dispatched.

Edward M. Grout, of New York city issued a statement regarding four notes mentioned in the Union Bank probe and obtained permission to reargue the motion to compel him to appear as a witness.

Van Schaick & Co., of New York city, one of the oldest Stock Exchange firms, suspended with liabilities of $3,500,000, alleging delinquency of customers in the matter of margins as the cause.

The French and German armies pursued their annual manoeuvres close to the common frontier; excellent scouting results were reported by French commanders from the forty aeroplanes employed in that service.

H. Percy Sherman, aeronaut, almost died from exposure in a 200-mile flight from Pittsfield, Mass., to Auburn, Me.; the record of his balloon jammed and he climbed the ropes to slash the gas bag with a knife.

The wooden steamer Ramona, bound from Skagway for Seattle, went ashore and sank opposite the Spanish Islands, off the Alaskan coast; all the passengers and members of the crew were saved by passing vessels.

The cross-continent flight of Robert G. Fowler was interrupted near Alta, Cal., by a fall, which resulted in the demolition of the aeroplane and a slight injury to the aviator; Fowler hopes to resume his flight in two or three days.

A torrent of burning lava, estimated at two thousand feet wide and four feet deep, was reported pouring down the side of Mount Etna, sending peasants fleeing from their homes carrying their sick and aged; many violent earth shocks were also reported in Sicily.

Lay Dreadnought Plates.

New York, Sept. 13.—The first two keel plates of the great superdreadnought New York, the mightiest fighting ship in the world, were laid with interesting ceremonies in the Brooklyn Navy Yard yesterday. When the two plates, one an inner and the other an outer, were set in place six boys, the sons of officers in both arms of the service, placed the rivets in the appointed holes and the workmen hammered them home.

Our Boys' Clothing Department

offers values that will make mothers staunch friends of Teppers

THIS NEW DEPARTMENT OF OURS IS PRACTICALLY COMPLETE, OFFERING RELIABLE QUALITIES, UP TO THE MINUTE STYLES AND VALUES, POSITIVELY BETTER THAN MOST CITY STORES OFFER.

To have mothers come to this store for their boys' clothes and be agreeably surprised at the splendid values obtainable will be of daily occurrence in our boys' clothing department from this date on.

We will have but to slip a suit on her boy to convince a mother that what we claim for our boys' clothes are substantiated by actual facts—and of which she is easily convinced of, when making purchases.

The clothes we shall sell for boys are given exacting care in selection. They represent the best sort of careful tailoring and are of materials of the highest standard!

As a rule, boys' clothing prices seem "high" to mothers—here again Teppers will prove its helpfulness to its patrons. We have marked our boys' clothing as low as it is possible to sell goods and remain in business—as a rule our prices are below the quotation of other stores. At any rate we court investigation of our boys' clothing values and are ready any day to demonstrate the value-giving supremacy of this store. Will you make us prove our claims today?

The stock is not complete entirely, but we received in the first shipment some splendid School Suits that we would like for you to see if your boy needs one for the school opening.

Boys' Suits, ages 7 to 17, **$2.98 to $6.98**

Save For Your Money at—
Tepper's
PLAINFIELD, NEW JERSEY

WE ARE OPEN THURSDAY

Summer vacation is over one week earlier than we anticipated, on account the early fall season.

SPORTS

News and Notes

BASEBALL.

BASEBALL POOLS.

NATIONAL	Sat.	Sun.	Mon.	Tues.	Wed.	Thurs.	Fri.	Total
New York	4	..	..	20				24
Brooklyn	4	..	1	11				16
Boston	..	..	..	8				8
Philadelphia	..	..	3	6				9
Chicago	1	3	2	3				9
Cincinnati	3	8	0	2				13
Pittsburg	6	6	..	..				12
St. Louis	8	7	..	..				15
AMERICAN								
New York	5	..	5	1				11
Philadelphia	0	..	12	10				22
Boston	2	..	1	6				9
Washington	1	..	7	5				13
St. Louis	2	3	6	0				11
Cleveland	9	1	..	6				1[illegible]
Chicago	0	8	9	5				22
Detroit	1	2	..	9				12

NATIONAL LEAGUE RECORD.

	W.	L.	P.
New York	79	46	.632
Chicago	77	48	.616
Pittsburgh	76	56	.576
Philadelphia	69	58	.543
St. Louis	66	62	.516
Cincinnati	59	70	.458
Brooklyn	51	75	.405
Boston	33	95	.258

Yesterday's Results.

New York, 9; Boston, 6.
New York, 11; Boston, 2.
Brooklyn, 11; Philadelphia, 6.
Chicago, 3; Cincinnati, 2.

Games Today.

New York at Boston.
Brooklyn at Philadelphia.
Pittsburgh at Cincinnati.

AMERICAN LEAGUE RECORD.

	W.	L	Pe
Philadelphia	87	45	.659
Detroit	80	52	.606
Cleveland	69	62	.526
New York	70	63	.526
Chicago	66	67	.496
Boston	65	68	.489
Washington	55	78	.414
St. Louis	38	95	.286

Yesterday's Results.

Philadelphia, 10; New York, 1.
Detroit, 9; Cleveland, 6 (13 innings.)
Boston, 6; Washington, 5.
Chicago, 5; St. Louis, 0.

Games Today.

Philadelphia at New York.
Boston at Washington.
Detroit at Cleveland.
Chicago at St. Louis.
(No games scheduled for tomorrow in the American League.)

EASTERN LEAGUE RECORD.

	W.	L.	P.C.
Rochester	93	48	.660
Toronto	87	54	.617
Baltimore	86	54	.614
Buffalo	70	69	.504
Montreal	66	75	.468
Jersey City	57	82	.410
Newark	53	89	.373
Providence	49	90	.352

Yesterday's Results.

Jersey City, 11; Newark, 4.
Rochester, 5; Montreal, 4.
Toronto, 6; Buffalo, 2.
Toronto, 6; Buffalo, 4.
Baltimore, 4; Providence, 1.
Baltimore, 10; Providence, 3.

Games Today.

Newark at Jersey City.
Providence at Baltimore.
Rochester at Montreal.
Buffalo at Toronto.

MATCHMAKERS.

When Cupid's arrow has found its mark
And in your heart has kindled the spark
Youll begin to spoon
But pretty soon
You'll be thinking of Shirley & Johnston.

If the little god's dart has found its home
And your mind's made up man should not live alone
While you contemplate
Your ideal mate
You'll be thinking of Shirley & Johnston.

When you've managed at last to screw up your pluck
And resolved at length to try your luck
When from your lips
The question slips
You'll be thinking of Shirley & Johnston.

When she's whispered yes and you've learned your fate
And you're asking friends to congratulate
When the bird is caught
And the diamond bought
You'll be thinking of Shirley & Johnston.

When you've reached the point where with love confessed
You are both of you planning to make your nest
Eve the parson with glee
Can pocket his fee
You will go to see Shirley & Johnston.

In your elegant villa or cosy flat
Your wise little wife then will tell you that
Wherever you'd sought
You couldn't have bought
So well as at Shirley & Johnston's.

—ROBT. P. PENTECOST.

Shirley & Johnston
Babcock Building

GO TO
GEORGE A. SCHEELEIN & CO.'S
for Fresh Jersey Meats and Poultry; also Fresh Jersey Vegetables. Extra Low Prices for Cash.
104 North Av., cor. Park. Tel. 463-R

TRY A PRESS WANT AD.

SATISFACTION
If You Purchase the
MATHUSHEK & SON PIANO
Liberal Credit—Call and Make Your Terms.
Some Used Pianos taken in Exchange for the Always Reliable Mathushek & Son.
PIANO BARGAINS
$65, $75, $90, $100, $125
Pianos from rent, good as new, 20 per cent. discount off former price. Some Used
PLAYER PIANOS
SPECIAL BARGAINS
During the Months of July and August.
MATHUSHEK & SON PIANO CO.
310 WEST FRONT ST.
Tel. 1365
Renting, Tuning & Repairing.

DR. MANDEVILLE
Specialist
673 Broad St.
Over Childs'
NEWARK
ALL MALE AND FEMALE DISEASES

I cure all forms of nervous debility, vital weakness, varicocele, diseases of the heart, kidneys, stomach, liver and bladder, blood and skin, chronic bronchitis, asthma, consumption and ALL FEMALE DISEASES, no matter what the cause. Strict confidence will be observed.

CONSULTATION FREE
Office Hours—2 to 4 P. M., 6 to 8 P. M.
Office Closed Sundays and the first and second Wednesdays in the month.
7 31 tf eod

I. GOLDBERG.
Tel. 1512-L. 510 Watchung Ave.
EXPERT LADIES' TAILOR.
Perfect fitting and good workmanship guaranteed.
Special prices on Linen Suits for this season. 5 10 tf m-w

A Wise Precaution

If you desire to travel or leave the city for a vacation, a feeling of security and satisfaction comes with the knowledge that your silverware and other valueables are in the

SAFE DEPOSIT VAULTS

We receive trunks, boxes and bulky packages for any length of time and guarantee safety to the extent of the value placed thereon.

Fidelity Trust Co.,
Newark, N. J.,

has SAFE DEPOSIT VAULTS and BOXES at nominal cost. It's a sort of an insurance of enjoyment—this knowledge that your valuables will be there on your return.

Communicate with us and we will send a representative to consult with you.

BAMBERGER'S
THE ALWAYS BUSY STORE
MARKET & HALSEY STS.

September Special Sale

Once upon a time—not so very long ago at that—there used to be a trade superstition which said: "It is impossible to do a big business in mid-September." We were the first store in Newark to turn this curious theory topsy-turvy. This was about ten years ago. Since then we have been holding our great September Special Sale regularly and with each succeeding sale we have piled up an amazing increase. Any good store can do a big business at any time IF IT GIVES THE PROPER BARGAINS. The reason why our "September Special Sales" are so successful is because we always offer values worth coming for. This sale is the best yet.

L. BAMBERGER & CO.
NEWARK N.J.

D. FOSTER UPDIKE'S Amusements!

HOWLERS SMILE!

I passed nine deeds yesterday, and if I should go to a Wall Straight Bank for a loan of nine dollars, I not only would not get it, but would be insulted, for no other reason than Mr. Wall Straight can afford to pay usury and I cannot.

Well, I suppose you know what the Bible says about usury. If not, write to Mr. Morse and he will tell you.

Mr. Public Large, I know you howl about your tenant, a poor, honest merchant who is struggling to get along, and is having a hard time to pay his rent, and you do everything but kick him. Why don't you get behind a mule and get the kick that is due you? Why don't you see that the money you deposit is used to help your tenant and not Mr. Wall Straight! Then there would be no kick coming.

For the benefit of Plainfield Howlers, who talk without knowing what they talk about, these are the parties who received the deeds:

To E. Erikson, Millstone, 26 of my lots.
To Neuman Bros, 40 of my lots.
To P. Sandford Snyder, Bound Brook, 9 of my lots.
To Morris S. Trimmer, Middle Valley, 8 of my lots.
To Charlotte Wilson, Bound Brook, 123-acre farm at Middlebush.
To Morris S. Trimmer, store property at Clinton.
To J. H. Macey, New York, my house at Cranford.
To D. Foster Updike, farm at Millstone.
To D. Foster Updike, cottage at Asbury Park.

Please excuse the Amusement.

MY TIME IS YOURS
159 NORTH AVENUE. 'PHONE 1907.

THINKS SHEPPARD WILL LOWER MILE RECORD

"I look for Sheppard to better J. P. Jones' time for the mile. He has the stuff in him and it won't be long before he'll establish new figures for the mile."

This from Jack Moakley, the famous trainer of Cornell, after he saw Melvin W. Sheppard, America's greatest short distance runner, come within one-fifth of a second of tieing Emilio Lunghi's world's record for the half-mile in a handicap race in Syracuse Monday.

Sheppard nosed out a large field of sterling runners in the sensational time of 1 minute and 53 seconds flat. The track was lightning fast, and but for a poor start, and getting mixed up with a couple of novices during the runing, Sheppard today would be the new world's champion at 880 yards.

As it was, the Irish-American A. C. star chopped off two-fifths of a second from the best record in the United States, made by Charles Kilpatrick in 1898, the occasion being the international dual meet between London and the New York A. C. at the old manhattan field.

Lunghi established his great record in Canadian territory, but for some reason or other it is called the American record. So that Sheppard is really the ebst short distance runner in America today, if his performance of Monday counts for anything.

Moakley, who assisted Directors Pearson and Norton to run off the games in connection with the fair, was among the first to congratulate Sheppard after his remarkable run.

"That certainly was a peachy run," said Moakley to Shep.

"You bet your life," was "Peerless Mel's" immediate reply. "But I honestly believe that if I hadn't got such a bad start, I would have broken Lunghi's record. But this does not end it. I'm going after it until my legs give way. And the mile, too."

QUARTER MILE TRACK ON THE PARKER FIELD

Through some mistake on the part of the builders of the Parker Field cinder track, it was announced that the track was 1-5 mile around, but in reality it is a 1-4 of a mile track. This fact was determined by Director Charles R. Bostwick, who measured the track recently and found that it was 440 yards or a quarter of a mile.

Mr. Bostwick said that he measured it because the track appeared to his eyes to be more that a fifth of a mile. His theory proved to be true.

That the cinder path is a quarter instead of a fifth mile will be greeted by locel runners with delight since criticism had been heard toward the commission of playgrounds for building a track smaller than regulation size. To make conditions still better, a straightway "220" has been provided on the side nearest Park avenue and this will be of great use in the dash for this distance and the low hurdle races, thus obliviating the necessity of running these events around a curve.

GOLDEN WEDDING DAY OF SUMMIT COUPLE.

At their home in Ruthven place, Summit, Sunday, Mr. and Mrs. Richard Phair quietly observed the fiftieth anniversary of their wedding. Mr. and Mrs. Phair were married September 10, 1861, by Rev. Francis Peck, then pastor of Calvary church, Brooklyn. The couple resided in Brooklyn for many years. Mr. Phair being in business as an engraver. They removed to Summit about twenty years ago, when Mr. Phair retired.

During his residence in Summit, Mr. Phair ras been identified with the Republican politics. He has served several years as a member of the election board in the First district of the First ward and also served as assessor for many years. A number of Mr. and Mrs. Phair's friends called on them Sunday to extend congratulations and the couple received many handsome gifts to mark their anniversary.

TWICE RESCUED FROM SEA.

William Hallman, of Paterson, saved the life of his camping mate, Ernest Whitman, of Brooklyn, Saturday afternoon, and but for the fact that the tide was in their favor it is likely both would have been drowned in lower Sandy Hook Bay.

The campers' boat was overturned by the waves. Both started to swim but Whitman's life-preserver slipped from his body down around his legs. With his feet near the surface his head was drawn under.

Hallman swam to his assistance and seeing the boat, bottom up, a short distance away, struck out for that. The men got into a current and were swept to the boat, on to which Hallman dragged Whitman. They were later rescued.

THE DAILY PRESS.

Plainfield, N. J., September 13, 1911.

AVIATOR'S MISHAP

(Continued from page 1.)

from New York city to SanFrancisco in 30 days for the $50,000 prize, while his competitor, Robert G. Fowler, is racing from SanFrancisco to New York. The man who does the distance in the least running time will get the money.

Fowler started from the Pacific coast Monday afternoon but broke the rudder to his machine and was obliged to land at Alta, Cal., yesterday after covering 164 miles of his trip. Regarding Fowler's accident, Ward said this morning that he hoped that his competitor would get his machine fixed within a short time so that the race would be a close one although he hoped to win the money.

Light of build and with a fair complexion, "Jimmy" Ward looks anything but like a man of daring and nerve. He is only about twenty-two years of age and is pleasing in his conversation. His wife is following him by train on his trip.

WILSON HAS A TILT OVER FADDIST GOV'T

Emmet O'Neal, governor of Alabama, and a positive person, sat yesterday afternoon in the house of governors at Spring Lake and heard western governors say pretty things about the initiative, referendum and the recall until he got tired. Then he rose up, grabbed the recall in his right hand, slapped it, pulled its nose, kicked it in the shins and slammed it down with a few remarks to the effect that he had a low opinion of folks who hold by such insidious popular vagaries.

Whereupon Governor Woodrow Wilson, of New Jersey, who had been smiling placidly all day and beaming on all the governors in sight, hustled to his feet to remark that the governor of Alabama might know what was going on in his own State, but that elsewhere, in a land full of slippery officials, such statements were piffle.

The set-to between the governor of Alabama and the governor of New Jersey perked up the first session considerably. Drowsy governors, who had leaned their ears for six hours against solemn speeches calling for more power to the governor's elbow, and speeches acclaiming the recall as a divine institution, straightened their backs and began to take an interest in the proceedings.

There was a bellicose look to O'Neal, and Wilson's jaw muscles were working, but nothing happened after all. So the governors leaned back to watch the congressman, Richmond Pearson Hobson, of merry smack fame, circulate among the woman suffragists, and wait till the dinner gong sounded.

At 1:55 this afternoon the wind subsided sufficiently and Ward made a successful start across country for Paterson. He planned his trip after seeing the maps which were brought to him from New York.

CONCEALED MONEY IN A TOBACCO BAG

Mike Sandman, a foreigner working on a New Market farm, went to New Brunswick yesterday with two friends. Mike had a sum of money with him, and the three planned a good time. Mike seemed to anticipate that he was to get into bad company, and so concealed the majority of the bills into a package of tobacco. Yesterday afternoon the New Brunswick police found Mike under the influence of liquor and in bad company, so he was picked up and cared for over night at the police station.

The roll of money was found in the tobacco. When he started out he had $20 and when found by the police he had $12. This morning when he was returned the $12 by Sergeant Clinton he was profuse in his thanks.

Sold to Drunkards.

Arthur Templin, of West Third street, was arraigned in the City court this morning before Judge William G. DeMeza for buying liquor at local saloons for several habitual drunkards who are on the "black list" in all the saloons in this city. Judge DeMeza gave the young man a severe reprimand and said that he ought to be ashamed of himself for helping to drag drunkards still further on the downward path. Templin promised to keep away from the the drunken men and also pledged to abstain from liquor himself. The Judge then suspended a sentence of thirty days in the county jail on the young man.

Headquarters for

Gibson's

RYE.

E. C. Westcott, Agent.

115 East Front Street.

New Fall Goods

BRIGHT NEW GOODS FOR THE FALL ARE ARRIVING DAILY, AND AT EVERY TURN YOU ARE GREETED WITH NEW, SNAPPY MERCHANDISE; EVERYTHING OF THE HIGHEST QUALITY, YET THE PRICES ARE WITHIN THE REACH OF ALL.

NEW DRESS GOODS AND SILKS, NEW WASH FABRICS, NEW BLANKETS AND COMFORTABLES, NEW HOSIERY AND GLOVES, NEW RIBBONS AND LACES, NEW UNDERWEAR AND CORSETS, NEW MUSLIN UNDERGARMENTS, NEW SWEATER COATS FOR MEN, WOMEN AND CHILDREN, NEW MEN'S FURNISHING GOODS OF EVERY DESCRIPTION, NEW RUGS, CARPETS AND LINOLEUMS, NEW LACE CURTAINS, NEW DRAPERIES, NEW SHEETS, PILLOW CASES AND TABLE LINENS, NEW FURNITURE AND BEDDING, IN FACT NO MATTER WHAT YOUR NEEDS ARE EVERYWHERE THROUGHOUT THIS BIG STORE YOU'LL FIND THAT YOUR WANTS CAN BE SUPPLIED.

Woodhull & Martin Co.

Free Deliveries To All Points

Scene From "The Witching Hour," at the Plainfield Theatre, Thursday, September 14.

Mrs. Smalley Critically Ill.

Mrs. William L. Smalley, Sr., mother of Mayor Newton B. Smalley and Borough Councilman W. L. Smalley, who suffered a relapse a few days ago, is in a critical condition at the home of her daughter, Mrs. Henry Dunbar, on Union street, and it is not thought that she will live the day out. All the children have been at the home today and although too weak to talk she recognized each one.

Men's Club Plans.

The Men's Club of Hope chapel held its first fall meeting last night, when a new constitution was adopted permitting the election of men who are not connected with any other church. It was arranged to have a speaker at each meeting on the third Tuesday of each month. There will be a meeting next Tuesday night, but the first speaker will be at the first meeting in October.

Chief Still Here.

Chief T. O. Doane, of the local fire department, will not leave this city for the Milwaukee Convention of fire chiefs until Sunday. The report that the Chief had already gone West is without foundation.

Miss Gertrude Hunter addressed the Woman's Missionary Society of Hope chapel this afternoon on "Institutional Church Work."

LOCAL AMUSEMENTS.

Augustus Thomas, the author of "The Witching Hour," which is to be seen at the Plainfield theatre tomorrow night under the management of George W. MacGregor & Co., has, for the last two years, enjoyed positively the largest income of any dramatist in the English speaking world. He has attained a position of such unique fame that any work from his pen commands immense royalties. In fact, Clyde Fitch, at the height of his powers, never could demand such percentages as are now willingly paid to Mr. Thomas for every play of his that is produced. It is calculated that, since the first presentation of "The Witching Hour," Mr. Thomas has received at least half a million dollars from this one play. In this particular instance, having special faith in the drama, he obtained an interest in the production itself over and above his royalties as the author. It is known that Mr. Thomas expects to make several hundred thousand dollars more from the piece, and many experts in theatrical matters do not hesitate to say that the grand total will in all probability exceed a million. Though Mr. Thomas is now a literary plutocrat with three or four different residences he works as unremittingly as ever and studies every minute detail with the same care that has always characterized his methods.

Scene from "The Country Boy," at the Plainfield Theatre, Monday Night.

Up Hudson Excursion De Luxe. via New Jersey Central with direct connection at Jersey City with palatial Steamer Monmouth to West Point and off Newburgh, Sunday, Sept. 17. Train leaves Plainfield 8:52 a. m. Round trip tickets, including river sail, $1.00. 9 1 6 8 13 16

ORGANIZED 1864

THE FIRST NATIONAL BANK OF PLAINFIELD.

A COMMERCIAL BANK WITH SAVINGS and SAFE DEPOSIT DEPARTMENTS.

FOUR PER CENT. INTEREST PAID ON SAVINGS ACCOUNTS.

YOUR DULL Headaches

Probably come from overstrained eyesight. Nine-tenths of the headaches are the direct result of eye-trouble. Bring those troubles to us and let us prescribe for you.

All work guaranteed.

FREE EXAMINATION BY

Stiles & Co.

PHILADELPHIA EYE SPECIALISTS

at 107 East Front Street, Every Thursday.

Hours 11:15 a. m. to 5 p. m.

House Plants

We have an exceptionally fine lot of Boston Ferns, Palms and Dracenias, all sizes and prices. Special low prices for a few days only.

Chas. L. Stanley

159 E. Front St. 'Phone 928

Greenhouses, 1126 South Ave.

'Phone 331-J. 9 13 tf

Dry Cleaning

like everything else, is cheapest when you get the best, for your garments are cleaned and pressed better—and therefore the work lasts longer and is better for your clothing or household furnishings.

Besides a saving, good cleaning is sanitary. Since this is so, get the best, for handwork in small tubs is sure to carry some dirt along from other clothing belonging to other people.

You don't experience anything of that nature in a first-class place.

G. O. KELLER'S CLEANING ESTABLISHMENT

125 PARK AVENUE TELEPHONE 857-J

New Brunswick Metuchen Plainfield

The Brunswick Motor Co.

wish to announce to the public that they have changed the route of its AUTO LINE, going by way of Metuchen and Oak Tree to Plainfield, returning from Plainfield by the same route, with the following schedule:

WEEK DAYS

Trip No.	Leave New Brunswick	Leave Metuchen	Arrive Plainfield	Leave Plainfield	Leave Metuchen	Arrive New Brunswick
1	8:50 a. m.	9:10 a. m.	9:30 a. m.	9.35 a. m.	9:55 a. m.	10:15 a. m.
2	10:20 a. m.	10:40 a. m.	11:00 a. m.	11:05 a. m.	11:25 a. m.	11:45 a. m.
3	1:30 p. m.	1:50 p. m.	2:10 p. m.	2:15 p. m.	2:35 p. m.	2:55 p. m.
4	3:00 p. m.	3:20 p. m.	3:40 p. m.	3:50 p. m.	4:10 p. m.	4:30 p. m.
5	4:35 p. m.	4:55 p. m.	5:15 p. m.	5:20 p. m.	5:40 p. m.	6:00 p. m.

SUNDAYS

1	9:50 a. m.	9:10 a. m.	9:30 a. m.	9:35 a. m.	9:55 a. m.	10:15 a. m.
2	10:20 a. m.	10:40 a. m.	11:00 a. m.	11:05 a. m.	11:25 a. m.	11:45 a. m.
3	11:50 a. m.	12:10 p. m.	12:30 p. m.	12:35 p. m.	12:55 p. m.	1:15 p. m.

New Brunswick Station — SCHUSSLER'S, 378 George Street
Metuchen Station — METUCHEN PHARMACY, Opp. Penn. R. R. Depot
Plainfield Station — ARMSTRONG'S PHARMACY, Park and North Aves.

FARE

New Brunswick to Metuchen, 20c Single ticket.
Metuchen to New Brunswick, 20c Single ticket.
Metuchen to Plainfield, 25c Single ticket.
Plainfield to Metuchen, 25c Single Ticket
Plainfield to New Brunswick, 40c.
New Brunswick to Plainfield, 40c.
9 6 6

Brunswick Motor Co.

Copyright 1909, by C. E. Zimmerman Co.—No. 19

NO MATTER WHAT YOUR WALK IN LIFE, OR WHAT YOUR STATION MAY BE, you have an opportunity to be the possessor of a bank account, and it only remains for you to realize the importance of this one thing, to render you independent.

PLAINFIELD SAVINGS BANK

4% INTEREST.

A large assortment of LION SHIRTS at $1.00
A large assortment of HOSIERY for Men, Women and Children at

Putnam & De Graw's

VIEBROCK'S GROCERY

(FORMERLY R. W. BARNES)

217 PARK AVENUE

Fruits, Vegetables, Delicatessen, and everything found in a well stocked Grocery Store. Prompt service, prices reasonable.

'Phone 1519-W HENRY VIEBROCK

Shirt Sale---Cluett Shirts $1.50 at $1.25 $2.00 at $1.50

Straw Hats $1.25

119 Park Ave. J. R. Blair

Fresh Killed Poultry and New Laid Eggs.

OUR FRESH KILLED BROILERS and SPRING DUCKS are now ready for market. For QUALITY & PRICE they cannot be surpassed. Ask for prices. Our NEW LAID EGGS cannot be surpassed, either in FRESHNESS or FLAVOR, because no eggs are over three days old when delivered, and because our HENS are kept in a sanitary manner and DO NOT RUN AT LARGE. We deliver Tuesdays and Fridays. A trial is solicited. Drop us a card to call.

Grace Poultry Farm
Somerville, N. J.

REMOVED

OFFICE OF

Hoagland's Express

To 116 West Second Street

PLAINFIELD THEATRE BULDG.

Telephone 883-W.

John S. Lewis

Artesian Well Contractor.

Estimates Cheerfully Given

Box 173,

Scotch Plains, N. J

"AT THE FOUNTAIN" SPECIAL

AZUREA SUNDAES 10c
PYRAMID SUNDAES 15c
MAJESTIC SUNDAES 10c
PRINCETON DELIGHT 15c

CRANE'S PHILADELPHIA ICE CREAM

DON'T YOU WANT TO TAKE SOME HOME?

T. S. Armstrong

THE APOTHECARY Cor. Park and North Aves.

AMERICAN NAVY IS SECOND IN STRENGTH

The arrival here of the new American Dreadnought Utah, to join her sister ship, the Florida, now nearing completion at the Brooklyn Navy Yard, again sets the scales in motion of the relative comparison of our American sea fighters as compared with the navies of the other great powers.

While naval experts concede that Great Britain has the largest aggregate of fighting ships, with Germany and the United tSates in a close race for second place, pet it is equally conceded by these experts that the two new American Dreadnaughts now here outrank in size and strength anything afloat in the British and German navies at the present time. The British naval monsters, Lion and Orion, will exceed in tonnage and strength the American ships, but neither of these leviathians is yet in service. Germany also has a number of monster Dreadnoughts, but they are in course of construction, and the largest German ship afloat is still less in tonnage and efficiency than the two sister American Dreadnoughts, Utah and Florida, now here for the first time.

The American ships have a displacement of 22,000 tons, as against the orignial Dreadnought of 18,000 tons. They also take the lead over the Delaware and North Dakota, 20,000 tons each, which have heretofore held the lead of big gun ships in the American navy.

The two new American Dreadnoughts, besides leading the ships of all the great powers in points of size, also bring Germany and the United states nearer together for second place among naval powers. Among naval experts the original Dreadnought has become the accepted unit of fighting efficiency. Counting the Dreadnought as a unit of 100, the American battleship Delaware and her sister ship, North Dakota, have a ratio of efficiency of 110 each, while the Florida and Utah have a ratio of 125 each. These aggregate 670 as against an aggregate of about 700 for Germny. So that Germany and the United States are separates by only a few points for position of second place among naval powers, based on the Dreadnought as the unit of fighting strength. However, on ships below the Dreadnought unit, naval experts maintain that the scales are turned in favor of the United States as second in rank among the naval powers.

Coincident with the arrival of these two leaders among Dreadnoughts of the great powers, the keel was laid yesterday of the new super-Dreadnought New York, 27,000 tons, which outranks in tonnage anything thus far built or under way in England and Germany. The largest British ships under construction are those of the King George class, 25,000 tons and the largest of the new German ships building are 23,000 tons. The British designers are planning the Queen Mary of 29,000 tons, but she is not yet actually under way. So that the New York represents the largest warship now being built, and the Utah and Florida the largest now in the service of any of the great powers.

Proctor's Great Show.

Have you seen Proctor's great show? It is one of the best ever. Eight merry youngsters and a "Dutch" teacher present a headline sketch, "The First Day at School," twenty-five minutes of riotous fun. Emerson, Summers & Co., offer a fine sketch, "The Morning After the Night Before;" The Washer Brothers, comedy midget boxers, give a four round bout that is a scream and Hilda LeRoy, a charming singer of rare ability, completes the bill.

Miss Agnes L. Weed, of Tampa, Florida, who has been visiting Mr. and Mrs. James Moore, of Putnam avenue, for the summer, left today for Petersburg, Va., where she will spend a month with Miss Lucy Davis before returning to her home.

WE ARRANGE LOANS

to the entire satisfaction of our customers and the RATE OF INTEREST charged is only SIX PER CENT. A YEAR. We also make a fair charge for services rendered in searching records, appraising security, etc. In addition to the privilege of making easy weekly or monthly payments, we also give a COPY of agreement, which shows amount advanced, number of payments, and discount.

HONORABLE DEALING and COURTEOUS TREATMENT.

HOUSEHOLD LOAN CO.,
148 E. FRONT ST., PLAINFIELD, NEW JERSEY.
Office Hours 8 a. m. to 6 p. m.
Telephone 429-J.

CHRISTIAN FIELD.

The Women's Guild of the Church of the Heavenly Rest will hold its first fall meeting tomorrow afternoon at 2:0 o'clock.

Mrs. W. W. Vaughn and Mrs. P. H. Brown left today for Pittsburg, Pa., to attend the National Baptist convention, as representatives of the Mt. Olive Baptist church.

The Plainfield Ministers' Association will hold its first fall meeting at the Y. M. C. A. this afternoon, when Franklin K. Mathiews, of Scotch Plains, will tell of his visit to Silver Bay, N. Y.

The meeting at the Plainfield Rescue Mission Monday night was of special interest, marking the second anniversary of the conversion of one of the members. Rev. Gabriel Reid Maguire, of the Park Avenue Baptist church, made an inspiring and helpful address and there was special music.

The Ladies' Missionary and Willing Workers' Society of the Shiloh Baptist church met Monday night to arrange for the annual fair to be held November 21-24. These officers were elected: President, Mrs. Lulu Scott; vice president, Mrs. William Burton; secretary, Miss Anna E. Davidson; treasurer, Mrs. Burt Harvey.

The first fall meeting of the Missionary and Aid Society of Warren chapel will be held Friday afternoon at 3 o'clock. A large attendance is requested as plans for the fall work will be considered. There will be an executive committee meeting at 2 o'clock.

NEGRO HIGHWAYMAN IN SOMERVILLE JAIL.

After attempting to hang himself in Philadelphia police headquarters, William Diamond, the negro desperado who shot and robbed Charles M. Dumas, a candy manufacturer of Somerville, on the night of August 24 on the South Somerville road, was brought to the Somerset county jail at Somerville Monday night.

Two detectives made the journey with their prisoner between Philadelphia and Somerville, a distance of sixty miles, in an automobile.

Diamond has a long prison record in New York and other cities. He will be tried at the September term o f the Somerset Court, which begins next week. Diamond is a copper-colored negro of more than average intelligence, twenty-one years old. His specialty for the last year has been that of automobile "hold-up man."

FOR COUNTY EDITORIAL BODY.

A movement to organize a county editorial association was started at Morristown Monday, when the executive committee of the State Editorial Association met in Morristown. The scheme to have county editorial organizations is a new one and the first trial will be made in Morris. The members of the executive committee of the State organization met at the United States Hotel and conditions of business in the county were discussed. The proposition to form a county association proved an acceptable one and Harry A. Gill, of Dover, was elected president pro tem. He is to call a meeting of newspaper men in the county in the near future, for the formation of the organization. Among the members of the State Editorial Association present Monday were William A. Dear, president; John W. Clift, secretary, and W. B. R. Mason, treasurer.

Logs and Rubbish In a Blaze.

The chemical engine from fire headquarters was summoned to the rear of Weinberger's clothing store, 202 West Front street, at 6:30 o'clock last night to extinguish a blaze in a pile of logs and rubbish. The damage was slight. One tank on the chemical engine was used to put out the fire.

Select Exhibition Site.

Those in charge of the arrangements for the Industrial Exhibition to be held the first week in October, under the auspices of the Chamber of Commerce, have secured a vacant lot opposite Scott's Press Works, where it is proposed to hold the affair.

Mrs. Sarah M. Laing, of East Front street, has returned home from her summer outing in Halifax, Nova Scotia and St. John's, New Foundland.

—Job printing. Satisfaction assured.

ROYAL BAKING POWDER
Absolutely Pure
The only Baking Powder made from Royal Grape Cream of Tartar
NO ALUM, NO LIME PHOSPHATE

Chattel Mortgage Sale

Thursday, Sept. 14, 1911, at 1:30 o'clock in the afternoon, at No. 325 West Front street, Plainfield, N. J., the entire contents of an eight room house, including household furnishings such as dressers, chiffoniers, dining room set, china closet, white enameled beds and bedding; bed linen, table linen, sewing machine, carpets, rugs, silverware and seventeen oil paintings by Alice Comstock Matton, and also three hundred other pieces of furniture in good condition. For further information inquire of
WILLIAM SCHORB, Auctioneer.
Robert Newton Crane, Attorney.
9 12 2

Manual Massage
(The Battle Creek System).
R. Morris Adkins
MASSEUR and HYDROPATH
Treatment by appointment only.
'Phone. Plainfield 150

LATOURETTE'S STORE REMOVED TO 39 SOMERSET STREET
North Plainfield, near Craig place
Bargains in slightly used Furniture
D. F. STARCK, Prop.

Watchung Express Co.
Incorporated.
120 Madison Ave. Tel. 1064-M-2
All Orders Promptly Attended To.

James J. & Chas. A. Higgins
UNDERTAKERS AND EMBALMERS
Announces the opening of their office at
332 PARK AVENUE, Cor. Fourth Street
TEL. CONNECTION—NIGHT AND DAY SERVICE
New Jersey and New York Licenses
Established in Elizabeth since 1868

T. A. MOORE
UNDERTAKER
Office and Residence,
612 East Sixth St. 'Phone 741-R.

Established 1872.
P. CASEY & SON.
UNDERTAKERS AND EMBALMERS
Office 116 Park Ave., Tel. 884-W. Res. 417 W. 2d St. Tel. 903-R. Office open day and night. N. Y. office 10 E. 22d St. Tel. 5084-Gramercy

A. M. RUNYON & SON,
UNDERTAKERS.
402 Park Avenue. Telephone No. 40. Office open day and night. Office of Hillside Cemetery. New York office—50 Great Jones St. Tel. call 3246-Spring. New York Embalmers License—1220. New York Registered Licensed Undertaker No. 815.

Chas. L. Stanley,
159 East Front St. 'Phone 928
Headquarters for choice Cut Flowers and Potted Plants. Floral design work a specialty.
33,000 feet of glass. South Ave.

L. L. MANNING & SON.
STEAM GRANITE WORKS.
Corner Central Ave. and West Front St. Opposite First Baptist Church

Classified Advertisements

SITUATIONS WANTED—MALE.

MIDDLE-AGED German man wants position; understands care of country place. Address R. M., care Press. 9 9 6

PRESENT employer wishes to place at once, competent gardener, Swede; aged 40; with knowledge of carpentry and painting; an all around handy man inside house and out; five years' first class reference. Call, or address, 128 East Seventh St. 9 9 tf

SITUATIONS WANTED—FEMALE.

WANTED—Position in small family to do general housework; no washing; will assist with ironing. Apply 509 East Third St. 9 11 3

EXPERIENCED laundress wants work to do at home. 412 East Third street. 9 13 3

SLAVISH woman wants work at washing, ironing and housecleaning. 535 East Third St. 9 12 3

POSITION wanted as good cook in small family; good references. 30 Harmony street. 9 12 3

COLORED woman wants washing to do at home. 240 East Fourth St. 9 12 3

GIRL wants position at general housework; plain cook. 457 West Third St. 9 13 3

FIRST-CLASS laundress wants position to go out or take work home. 619 West Third St. 9 12 6

GOOD laundress wants washing at her home. Care of Overseer of the Poor, Room No. 1, Smalley Building, 149 North Ave. 9 11 3

MONEY TO LOAN.

MONEY TO LOAN on bond and mortgage. Mulford, opposite depot 12 28 tf

TITLES abstracted for purchasers of real estate and bond and mortgage loans. Chas. J. McNabb, 209 North avenue. 2 18 tf

MONEY to loan, on first mortgage. Lewis A. Clement, lawyer, Babcock building. 9 11 6

MONEY TO LOAN on bond and mortgage. Charles L. Moffett, attorney, Woodhull & Martin building. tf

MONEY to loan on first bond and mortgage, in sums ranging from $1,000 to $5,000. J. V. E. Vanderhoef care of Woodhull & Martin Co. 2 17 tf

MONEY to loan on bond and mortgage. J. T. Vail. 4 9 tf

MORTGAGES placed on good security. Francis J. Blatz, First National Bank Building. 8 31 tf

$25,000 TO LOAN at 5 per cent in sums to suit, on good mortgages Elston M. French, 171 North avenue 9 10 tf

ROOMS AND BOARD.

NEATLY furnished rooms, with private family; rates reasonable; improvements. 420 Madison Ave. 9 5 1m

BOARD and furnished rooms in small family, for refined persons, at moderate price. No. 2 Washington avenue. 9 12 6

FURNISHED rooms in private family; all improvements. 29 Vine street, North Plainfield. 9 13 tf

TWO large front rooms, excellent table board. 167 Crescent avenue. 9 11 1m

TWO large communicating rooms, with or without private bath; also one large front room, to rent, with board. Mrs. A. L. Waldorf, 134 Crescent avenue. 9 12 tf

ATTRACTIVE room for couple. Exceptional table. Mrs. Williams 137 Crescent avenue 12 5 tf

LARGE room with board in quiet, select home. 602 Madison avenue. 8 15 1mo

FURNISHED rooms, light and airy, in nice neighborhood, near centre of town. 225 East Fifth St.

REAL ESTATE AGENTS.

REAL ESTATE for sale, rent and exchange. Insurance in strong companies at lowest rates; money loaned on real estate. Thickstun & Emmons, 197 North avenue. tf

THOSE desiring to own a farm should consult one who has been selling farms for years, and he is yours truly, William Henry Rogers, 136 Park avenue, Plainfield. tf

AUCTIONEERS
WM. A. SCHORB & CO.,
Plainfield Second-hand Furniture Store.
Are prepared to conduct auctions of Household Goods, Real Estate or Personal Property; Prompt Service and Satisfaction Guaranteed; also dealers in second-hand furniture; we buy and sell everything.
120 Madison avenue, Jackson Building. 'Phone 1707-W.

Fruit for Preserving
AND THE TABLE
Choice Peaches, Bartlett Pears, Plums, Apples and Melons.
ALL CAREFULLY SELECTED.
NEUMAN BROS.
GROCERS
Watchung Ave. and Fifth St. Telephone 760
Efficient and Rapid Delivery Service to All Parts of the City

HELP WANTED—FEMALE.

SKIRT SEAMERS, EXAMINERS, FINISHERS; ALSO TIME WORKERS WANTED. APPLY NAT LEVY & CO., RINK BIULDING. 8 30 tf

WANTED—Operators, also learners on ladies' muslin underwear. Shiller Bros., 320 West Front street. 9 2 1mo

WANTED—Girl for general housework. Mrs. Hockridge, 131 Crescent avenue. 9 5 tf

WANTED — Maid for general housework; no laundry work. 1406 Watchung avenue. 9 7 tf

WANTED—At Murray's Registry, a number of general housework maids; also experienced cooks, chambermaids and laundresses; married couples, white and colored. 226 East Front St.; 'Phone 666. 9 12 2

WANTED—A competent person to assist in preparing and serving lunches at the Woman's Exchange, daily from 10:30 to 3:00. Apply by letter or in person to 960 West Seventh street. 9 12 2

CASH girls wanted at Woodhull & Martin Co. 9 11 tf

WANTED—Girl for general housework; two in family. 624 Park avenue. 9 13 tf

WANTED—Young girl for housework and errands; no washing or cooking. Apply 141 East Fifth St. 3 13 tf

WANTED—Immediately, at Central Employment Registry, 430 Watchung avenue, general houseworkers, white and colored; white nurse maids; good places for those with good references. 9 13 3

WANTED—Mondays and Tuesdays, experienced laundress (white); reference required. 313 Franklin place. 9 13 3

WANTED—Maid for general housework; references. 1121 East Seventh street, Netherwood. 9 13 3

WANTED—Young white girl to assist with housework. 423 Central avenue.

WANTED—White girl for general housework; must be good cook. Call 705 West Seventh St. 9 13 3

WANTED—White girl for general housework. 820 Second place. 9 13 3

WANTED—At once, experienced woman for general housework; also good laundress by the month, to live in the house. Apply 506 West Seventh street. 9 13 3

COOK WANTED—Good plain cook; white; no washing. 105 Rockview avenue. 9 13 tf

WANTED—Strong girl to take care of old lady during day. 145 East Sixth street. 9 2 tf

MILLINERS WANTED, EXPERIENCED MILLINERS; EXCELLENT POSITIONS FOR COMPETENT PERSONS. APPLY TO BONN'S MILLINERY STORE. 8 31 tf

COOKS, waitresses, nurses, general houseworkers, chambermaids and laundresses, married couples, white and colored. Call Mrs. Keller's Agency, 22 Somerset place. 'Phone 1724. 8 31 1mo

WANTED—Girl for general housework. 515 Belvidere avenue. 8 30 tf

EMPLOYMENT AGENCY.

MURRAY'S Employment Registry, 226 E. Front street. Reliable help, moderate fees; temporary help at short notice. Near Y. W. C. A. Phone 666. 9 20 tf

EMPLOYMENT Agency, Mrs. Keller, 22 Somerset place, the oldest and most reliable (all nationalities). Phone 1724 7 1 tf

WANTED—MISCELLANEOUS.

WANTED—Childs' large enameled crib. Address Crib, care Press. 9 12 3

WANTED—Pony cart and harness. Address C. H., care The Daily Press. 7 13 tf

PIANOS AND ORGANS.

PLAYER piano bargain; cost $650; fine condition; private party will sacrifice, only $175, including bench and music rolls; on storage. N. J. Piano Co., 315 West Front St. 9 11 tf

FOR RENT.

APARTMENT to let in Jackson building. Inquire Fred Endress or janitor. 12 17 tf

TO LET—Store, 326 West Front street, near Grove street. Apply Nagle's drug store. 8 3 tf

TO LET—Office or desk room. John Manley, 321 Park avenue. 7 5 tf

TO LET—Two new, attractive 8-room houses; Netherwood section; every improvement; parquet flooring; large lot; plenty fruit; $35. Ernest T. Hand. 8 19 tf

TO LET—Choice eight-room corner flat. Apply Alex Thorn, 15 Craig place. 7 6 tf

FOR RENT—2 floors, back of my offices, with entrance from Second street. D. Foster Updike. 8 21 tf

THREE or four rooms; central location. J. Manley. 6 13 tf

TWELVE-ROOM house for rent (510 West Seventh) from October 1. Doane & VanSyckel. 8 18 tf

FOR RENT—Furnished, artistic modern house and stable or garage; all fruit and vegetables; best residential street; near trolley and station. Agents protected. Telephone 1378-L. 9 1 1m

TO LET—A house of 6 rooms; all improvements; $30 per month. Seventh street and Monroe avenue. Frank Linke. 8 26 tf

TO LET—A twelve room house and stable, with large lawn and garden. Apply to F. E. Kinsman, or real estate agents. 9 7 6

TO LET—Seven rooms; all improvements; near Seventh street. 613 Monroe avenue. 8 18 1m

FOR RENT—OFFICES IN MARSH BUILDING. APPLY ROOM 3, NO. 201 PARK AVENUE. 9 7 6

TO LET—Three or four furnished rooms; light, well heated; 10 minutes from station; arranged for light housekeeping if necessary; best part of city; reference. Address Comfort, care Press. 9 11 3

THREE large furnished rooms to rent, with board; improvements. Mrs. H. Stoothoff, 113 Westervelt avenue. 9 13 3

FLOOR to let. Apply 47 Woodbine avenue. 9 13 tf

FOR RENT—963 West Third street, 7-room house, city water and gas; $16. I. E. Giles, 35 Grove St. 9 11 6

FOR RENT — Two commodious houses of 6 rooms and attic; reasonable to responsible parties. Murray's, 164 East Front street; 'Phone 666. 9 12 2

TO LET—6 rooms, all improvements; opposite station. 136 East Fourth street, Lassen. 9 13 3

TO LET—An apartment, 6 rooms and bath; all improvements; with steam heat. Apply R. H. Keenan, corner East Fifth and Richmond Sts. 9 9 tf

TO LET—Three rooms, with city water, for light housekeeping. 321 Lyman place. 9 12 4

TO RENT—A new six-room house, two acres ground; rent $10; Greenbrook road and Rock avenue. Aug. Williamson, 511 West Eighth St. 9 11 3

TO LET—Modern apartment, seven rooms and bath; $25. 937 West Front street. 9 11 1m

FIVE rooms to let; all improvements; 506 East Second street. Inquire within. 9 8 tf

TO LET—Rooms newly furnished; decorated; also rooms for light housekeeping; improvements. 15 Grove street. 9 2 1mo

FOR RENT—8-room house, all latest improvements; good location; $32.50; seven-room house, all improvements, $25; also 7-room house, $20; also house, $17; houses and lots for sale. D. F. Dugan, 511 East Seventh street. 9 2 tf

TO LET—A first clas store and 7 rooms overhead in Main street, Dunellen. Apply to F. Linke. 8 26 tf

TO LET—An apartment, 227 West Front street; steam heated, 6 rooms, bath; up to date; rent $27.50. F. Linke. 8 26 tf

TO LET—Seven rooms, all improvements; not water heat; $25. M. F. Gano, 142 North avenue. 4 21 tf

HOUSE to rent; 12 rooms; newly decorated. Address A. S. D., care Press. 9 9 1m

LOST AND FOUND.

LOST—Diamond brooch, on Park or Central avenues, from Eighth St. to the theatre. Liberal reward at Press. 9 12 3

LOST—Small embroidered handbag, containing pocketbook, small sum of money. Reward if returned to this office. 9 13 2

LOST—Monday, in Jersey Central railroad station, man's silk umbrella with staghorn handle. Reward. Address S., care Press, or Telephone 1847-J. 9 12 2

REAL ESTATE WANTED.

WANTED—To buy for cash, 3 or 4 acres on Watchung Mountain, Plainfield, N. J. Address J. E. Z., care Press.

MISCELLANEOUS.

STORE your furniture with the Plainfield Storage Company; reasonable rates. Orders left for moving vans. Nagle's, Front and Grove Sts. 1 7 tf

PASTURE for cows. 1261 East Front street. 7 5 tf

THE EXCHANGE, No. 335 West Front street. Tel. 901-R. Largest display in furniture, rugs, bedding and general household goods in the city. Cash or liberal credit. An honest man's promise to pay—that is all we ask 1 5 tf

CARPET and rug weaver. 738 East Seventh street, near Central St. 9 9 tf

PATSY DIONA—Sewer contractor, 305 Watson avenue, cellars excavated, cesspools constructed, sewers guaranteed ten years; office open 6 a. m. to 5 p. m. Tel. 1666-L. 8 21 1mo

HOUSECLEANING and whitewashing done by contract. George Evans, 302 Arlington Ave. 9 13 3

RIDING lessons; fine saddle horses to hire; horses boarded; exchanged. Riding School, 775 Kensington avenue. 'Phone 194. 7 24 tf

H. H. BUTLER, D. V. S.—Pet animals a specialty. OFFICE AT GANDL'S Riding School, Kensington avenue, near Putnam. Telephone 194 (cut out for reference). 1 [illegible]

FOR SALE.

FOR SALE—Very pretty shetland pony, four years old; price $150. P. O. Box 301, Plainfield, N. J. 6 28 tf

MOTORCYCLE for sale, tandem attachment; speedometer; first-class condition. Call 723 Central avenue. 9 11 3

FOR SALE—Twenty foot counter, part walnut top; cheap. 138 West Front St. 9 12 6

FOR SALE—A pony; also cart and harness. Call on G. H. Dalley, corner of Verdon St. and Mountain Ave. 9 13 2

FOR SALE—Phonograph and records cheap. 209 East Front street; side entrance. 9 13 3

STEVENS-DURYEA, five passenger touring; cost new $4,000; perfect condition; will sell at once for $650; demonstration given. Address Owner, care Daily Press. 9 13 2

CHICKENS and chicken house for sale cheap. 603 Park Ave. 9 11 4

FOR SALE—Pigeons. 825 Clinton avenue. 8 26eodtf

ELECTRIC rectifier for charging electric automobiles for sale cheap. Address, 1203 Putnam Ave. 8 21 tf

FOR SALE—Parlor suit, two hair mattresses, gas range, curtains, portiers. 937 West Front street, upstairs. 9 12 3

FOR SALE—Laundry stove and kitchen sink; also some men's and women's apparel. Address Clothing, care Press. 9 12 3

FOR SALE—Black and white Leghorn chickens. 1035 Sherman avenue; 'Phone 111-J. 9 11 tf

APPLES and grapes for sale; wholesale or retail. 1037 Sherman avenue. 9 9 6

THOROUGHBRED Airedale puppies for sale at Parker's Dog Haven, Mountain avenue near Leland avenue. 8 14 tf

REAL ESTATE FOR SALE.

FOR SALE—At Somerville, N. J., 9-room house, part improvements, barn and fine chicken houses; lot 100x150; 5 minutes from depot. J. V. E. Vanderhoef, care Woodhull & Martin Co. 4 7 tf

CHOICE LOT for sale—Berkley Ave., Netherwood; 95 ft. front by about 235 deep. R. I. Richardson, Westfield, N. J. Phone 66-J. 10 8 tf eod

FOR SALE—A few choice lots on Union street; the cheapest lots in Plainfield for the money. J. T. Vail. 7 19 tf

FOR SALE—12 room house, all improvements; No. 36 Raymond avenue; barn; chicken house; bargain; size lot 100x200 ft.; with 7 lots, 50x200 ft.; $6,600. Inquire of your broker, or 1261 East Front street; 'Phone 111-J. 8 21 12 eod

HOUSE for sale on Clinton avenue, a few minutes to depot; 8 rooms, bath, all modern improvements; fine condition; a bargain. Apply to J. V. E. Vanderhoef, care Woodhull & Martin Co. 5 8 tf

HELP WANTED—MALE.

WANTED—Several bright, good appearing men for canvassing; several weeks' work; good pay. Apply at Public Service Gas Co., between 5 and 6 o'clock, 210 Park Ave. 9 13 3

PHOTOGRAPHER, retoucher and general assistant. Apply at once, Neilsen & Dickson, photographers, 131 East Front St. 9 12 2

FOR SALE OR TO LET.

FOR SALE OR RENT—12 room house, delightfully situated; spacious grounds; private garden. 'Phone 111-J for particulars. 8 21 12 eod

WANTED TO RENT.

WANTED—3 unfurnished rooms, centrally located. Address W. E. care of Press. 8 31 tf

N. Y. AMUSEMENTS.

Geo. M. Cohan has been catering to the wants of amusement seekers since he was fifteen years of age, and during that time he has furnished a great quantity of plays that have found favor with the public by reason of their breeziness and fun compelling qualities, to say nothing of their uniform cleanliness. Therefore, when a new play from his pen is announced it attracts attention out of the ordinary. He retired from the stage about two years ago, and announced that he would not act again, but would bend his energies to playwriting and composing. As a start in this direction he prepared George Randolph Chester's "Get Rich Quick Wallingford," tales for the stage, and its success was so emphatic that it is even now finishing up a solid year's run at the Geo. M. Cohan theatre, in New York city. Now, however, Mr. Cohan has listened to the advice of his admirers and has written and composed a musical farce entitled, "The Little Millionaire," which will begin an engagement at the Geo. M. Cohan theatre, September 25, with himself in the title role.

ORANGE Y. M. C. A. WILL SEND WORKERS TO CHINA.

A reception was held Monday at the Orange Y. M. C. A. for G. H. Cole, who will sail on October 4 for China, where he will represent the association in work in Tai Yuan-fu. The English Baptist Mission is erecting a building there for the association and will designate two of its missionaries as associates to Mr. Cole. The latter is a Canadian and a graduate of McGill University and has already had four years' experience in China, with whose language he has an excellent working knowledge.

Following an address by Fletcher S. Brockman, national Y. M. C. A. secretary for China, at a banquet for business men in the Orange Y. M. C. A. last November, a fund of $2,500 was started for financing the extension of association work in China and Mr. Cole's selection as the representative of the Oranges is the result.

GIANT FLAGPOLE FOR WOODBRIDGE.

The giant Oregon fir flagpole is now in position in front of the High School, Barron avenue. It is said to be the second highest in the country. It towers 228 feet in the air. The total weight is six tons. The pole was the gift of Ernest Demarest, formerly a pupil of the public schools and now in the lumber business at Seattle, Washington.

The pole was shipped in two sections, it being impossible to ship it in one piece. The lower section is 155 feet high and weighs 11,000 pounds. The upper section is seventy-three feet high and weighs about 1,000 punods.

ELIZABETH MAN MISSING.

No Trace of Charles W. Gallaudet Since Last Week.

Chief of Police Tenney of Elizabeth, Tuesday announced that he had been unable to find any trace of Charles W. Gallaudet, of 141 Sayre street, Elizabeth, who disappeared mysteriously on last Tuesday afternoon. Mr. Gallaudet's aged mother appeared at police headquarters yesterday to ask if anything had been learned of her son's whereabouts.

Mr. Gallaudet is about 50 years of age and had always lived with his mother at the Sayre street address. He left home Tuesday afternoon presumably to go but a short distance and that is the last that has been seen of him. A thorough investigation has been made in Elizabeth and the surrounding towns but without success.

It is thought by the police that Mr. Gallaudet has suffered an attack of aphasia and has wondered away from home. They scout the idea of foul play.

GOULD CYCLE SCARES TOWN.

Arthur K. Hamilton, a youthful nephew of Mrs. George J. Gould and Reginald Pye, also a youngster, decided on a spin through the pine embowered avenues of Lakewood Saturday night. As a consequence, for more than a half hour the authorities were kept busy trying to halt, without being killed or mained, what appeared to be a winged demon flying at a forty-mile clip and sending forth defiant bursts of uncanny laughter as it sped along. It turned out to be nothing more infernal than a motorcycle belonging to Jay Gould.

The boys were finally caught and arraigned before Squire Searing, who lectured them and fined them $5 each and costs. As they had no money they were released after leaving the motorcycle as security. It appeared that they had appropriated the cycle, although the owner had removed lamps and license number and had placed a heavy padlock on the machine.

CLARK GETS AN OVATION.

Speaker Greeted by 10,000 People On Arrival Home.

Louisiana, Mo., Sept. 13.—Champ Clark, speaker of the House of Representatives, on his arrival here at 10:30 Monday morning received an ovation from 10,000 persons who had gathered in his honor. Speaker Clark arrived on a special train over the Chicago and Alton and was accompanied by 1,000 visitors from Bowling Green and Mexico and two brass bands.

Economy in Kitchen

A Cabinet Gas Range, a Gas Water Heater and a Furnace Water Heater Connection make a combination for convenience and economy in the kitchen.

Coal fires for cooking are something of a nuisance and expensive.

A Gas Water Heater gives you hot water whenever you want it, without trouble.

A furnace connection gives the hot water without the use of gas when the furnace fire is burning.

Entire outfit installed at reasonable cost. Monthly payments if desired.

Public Service Gas Company

PAINTERS AND DECORATORS.

AGENTS FOR LIKE TILE
The Sanitary Wall Covering.
WOOD KRUSTA
Aorochrome Washable Wall Decoration.
Interior Decoration a Specialty
Woolston & Buckle
Painters and Decorators,
146 North Avenue.

Paint that Stays Painted
That has been my slogan for years. I aim to do the best possible painting—using only the best materials that the manufacturers can furnish, and employing the most skilled mechanics that can be procured. I stand back of every job I do, and when I am allowed to use my own judgment in regard to the best method of doing it, I will gladly make good any work that by any chance proves defective.
JAMES C. HANSEN
Dealer in Wall Paper, Paints, Oils, Glass, Etc.
141 East Front Street, Plainfield.
Tel. 346.
Estimates cheerfully furnished.

JOHANSEN BROTHERS
Painters & Decorators
OFFICE 169 NORTH AVE.
The Mulford Real Estate Agency.
First Class Work Guaranteed.

TERRY BROS.
Painters & Paperhangers
Formerly with Woolston & Buckle
PAPERHANGING A SPECIALTY
Tels. 64J—1542L 10 Linden Ave.

M. WARREN
PAINTER, DECORATOR and PAPERHANGER
85 SOMERSET ST.
opp. Sangermund Hall. Tel. con.

HOTELS.

WHEN IN PLAINFIELD, N. J., STOP AT
The QUEEN CITY HOTEL
All Newly Furnished. A la Carte Service Unsurpassed.
P. FLOERSCH, Prop.
W. M. FLOERSCH, Mgr.

HOTEL WALDORF
EAST FRONT STREET.
HENRY WINDHAM, Prop.
Gottfried Kruger's Extra Beer on draught. Imported Wines, Liquors and Cigars. Hotel accommodations and private Dining-Room.

G. J. WEINMAN
CAFE
213 Park Ave., Tel. 1527

HOTEL KENSINGTON
NORTH AVENUE
UNDER NEW MANAGEMENT
HOUSE THOROUGHFY RENOVATED
SUNDAY DINNER From 12:30 to 2 P.M. 50c

WALKS
We Construct Them
Trap Rock, Cement
Experience
R. G. BUSH
Tel. Con. 743-5 South Ave

COAL DEALERS.

JOS. HARRIGAN
Old Company's Lehigh Coal
Boulets prepared Anthricite Coal
$5.00 per ton.
929 South Avenue
Telephone 198.

WALTER TEMPLE
Successor to Rheaume.
COAL
OFFICE AND YARD
674 South Second St. Tel. 281

TenEyck & Harris,
Dealers in
LEHIGH VALLEY COAL
Office Rowley's Drug Store, 218 W. Front St. Tel. 2081-J-2

GEORGE O. STEVENS
747 WEST FRONT ST.

R. L. CLINE
(Successor to C. H. Ruggs & Co.)
BEST QUALITY LEHIGH COAL
Yard and office 152 W. 3d St. Tel. 93

TenEyck & Kelley
COAL
741 SOUTH AVE. Tel. 1155

N. Meyers & Sons
BEST LEHIGH COAL
Office, 121 Watchung Ave. Tel. 1152-W
Yard, Washington and East Fourth Streets. Tel. 607-L

Richard Parrott, Jr.
BEST GRADE OF LEHIGH
COAL
'Phone 1569. 686 South Second St.

New Jersey Central

TRAINS LEAVE PLAINFIELD.

For New York—2.10, 3.41, 5.41, 5.36, 6.00, 6.27, 6.55, 7.25, 7.38, 7.45, 7.46, 7.55, 7.59, 8.12, 8.30, 8.36, 8.43, 9.29, 9.59, 10.11, 11.00, 11.52 a. m., 12.00, 12.36, 1.11, 1.25, 2.42, 2.43, 3.11, 3.48, 4.12, 4.40, 5.45, 6.29, 6.40, 7.10, 7.32, 8.27, 9.27, 9.30, 10.15, 10.36, 11.28 p. m. Sunday—2.10, 3.41, 5.41, 7.23, 7.58, 8.52, 9.40, 9.42, 10.37, 11.52 a. m., 12.40, 1.11, 1.20, 2.01, 2.41, 3.11, 3.24, 4.29, 5.41, 6.35, 6.48, 8.13, 8.27, 8.35, 9.43, 10.36 p. m.

For Newark—5.36, 6.27, (7.05 through train to Newark), 7.46, 8.36, 9.29, 10.11, 11.00 a. m., 12.00, 12.36, 1.25, 2.42, 3.11, 4.12, 4.40, 5.45, 6.29, 7.32, 8.27, 9.30, 10.36 p. m. Sunday—7.23, 8.52, 9.34, 10.37 a. m., 12.40, 1.20, 2.41, 3.24, 4.29, 5.41, 6.48, 8.13, 8.35, 9.43, 10.36 p. m.

For Easton Bethlehem, Allentown and Mauch Chunk—5.18, *8.17, 9.43, 11.19 a. m., 2.00, 5.21, xx5.43, (6.38 p. m. Easton only). Sunday—5.45, 10.26 a. m., 1.58, xx5.43, 7.05 p. m.

For Wilkes-Barre and Scranton—5.18, 9:43 a. m., 5.43 p. m. Sunday—5.45, 10.26 a. m., 5.43 p. m.

For Long Branch and Asbury Park, etc.—3.41, 8.12, 11.00 a. m., (12.36 Saturdays only), 1.25, 3.48, 4.40, 6.29, 11.28 p. m. Sunday—8.52 a. m., 3.24, 8.13 p. m.

For Lakewood and Atlantic City—3.41, 9.29 a. m., (12.36 Atlantic City only, Saturdays only), (1.25 Lakewood only), 3.11, (3.48 Lakewood only). Sunday—(7.58 Lakewood only), 9.34 a. m., 2.01 p. m.

For Philadelphia—7.03, 7.39, 8.45, 9.03, 10.43, 11.48 a. m., 12.42, 2.17, 2.46, 5.13, 6.44, 7.42, 8.47, 9.46, 10.48 p. m., 1.20 a. m. Sunday—8.45, 9.56, 10.43, 11.42 a. m., 12.42, 1.44, 2.45, 3.42, 4.38, 4.55, 6.38, 6.44, 7.42, 8.47, 9.46, 10.54, 11.54 p. m., 1.20 a. m.

For Baltimore and Washington. Daily—8.45, 10.43 a. m., 12.42, 2.46, 6.44, 7.42 p. m.

xxExcept Easton and Bethlehem.
*Except Mauch Chunk.

W. G. BESLER, Vice-Pres. & Gen. Mgr. W. C. HOPE, G. P. A.
8 28 11

Hodge's Pharmacy.
Y. M. C. A. Building.
BELLE MEAD SWEETS.
Telephone 82.

STORE OPEN ALL DAY SATURDAY UNTIL 10 P. M.
Telephone 5500—Market—Five Five Hundred
L. S. Plaut & Co.
"BEE HIVE." New Jersey's Shopping Centre NEWARK

Last Week Annual September Sale

SHEETS, PILLOW CASES, SPREADS, PEQUOT BRAND BLEACHED SHEETS, PILLOW CASES

Best known and best wearing muslin, always dependable and bound to give satisfaction, firm weave, heavy weight, free from dressing, gives splendid service, full bleached, launders perfectly. All sheets and pillow cases torn, not cut, from the piece and made up in the very best and most up-to-date manner. Sheets—3 inch top hems, 1 inch bottom hems. Pillow Cases—3 inch hems.

PEQUOT HEMMED SHEETS

54x90 inch, reg. 65c, special .57c
63x90 inch, reg. 75c, special .65c
72x90 inch, reg. 85c, special .72c
72x99 inch, reg. 89c, special .79c
81x90 inch, reg. 89c, special .79c
81x90 inch, reg. 1.00, spe. . . .85c
90x99 inch, reg. 1.00, spe. . .85c
90x99 inch, reg. 1.10, spe. . . .95c
90x108 inch, reg. 1.25, spe. .1.05

PEQUOT HEMMED PILLOW CASES

42x38½, reg. 21, special. . . .18c
45x38½, reg. 23c, special. . . .20c
50x38½, reg. 26c, special. . . .22c
54x38½, reg. 28c, special. . . .24c
Pequot Hemstitched Sheets, 81x93½, reg. 1.10 . . . . . .95c
Pequot Hemstitched Pillow Cases, 45x38½, reg. 28c 25c
Pequot Scalloped Sheets, 81x99, reg. 1.25 . . . . . .1.05

CROCHET HONEYCOMB BED SPREADS

For full szie double beds, from best double-ply cotton yarns, firm weave, free from dressing, new, perfect goods; in heavy, medium and light weights, only best and most reliable kinds, splendid choice of dainty Marseilles designs, in hemmed, fringed and scalloped with cut corners.

HEMMED

Reg. 1.00, special 89c
Reg. 1.25, special 1.09
Reg. 1.59, special 1.39
Reg. 1.89, special 1.59
Reg. 2.19, special 1.89

SCALLOPED AND WITH CUT CORNERS

Reg. 1.59, special 1.39
Reg. 2.19, special 1.89
Reg. 2.50, special 2.19
Reg. 1.59, special 1.39
Reg. 1.89, special 1.59
Reg. 2.19, special 1.89
Reg. 2.50, special 2.19

SALE OF SATIN DAMASK BED SPREADS

For full size double beds, the richest, handsomest and best wearing bed spreads, easy to launder and handle, made from best yarns, splendid weave, light weight, free from dressing, beautiful raised designs, in handsome and elaborate effects; in hemmed, fringed and scalloped with cut corners.

HEMMED DAMASK BED SPREADS

Reg. 2.00, special 1.69
Reg. 2.50, special 2.19
Reg. 3.50, special 2.99
Reg. 5.98, special 4.59

FRINGED AND WITH CUT CORNERS

Reg. 2.89, special 2.59
Reg. 3.98, special 3.39
Reg. 4.50, special 3.79

SCALLOPED AND WITH CUT CORNERS

Reg. 2.89, special 2.49
Reg. 3.75, special 3.29

NAUMKEAG FINE BL. SHEETS AND PILLOW CASES

Finest grade, close weave, light weight, free from dressing, easy to launder, wears splendidly, all goods torn, not cut, from the piece and made up in best possible manner, in extra lengths, 3 inch top hems, 1 inch bottom hems; pillow cases, 3 inch hems.

Sheets, 63x99, regular 1.19, special 95c
Sheets, 72x99, regular 1.29, special 1.09
Sheets, 81x99, regular 1.45, special 1.19
Sheets, 90x99, regular 1.59, special 1.29
Pillow Cases, 42x38½, regular 29c, special 24c
Pillow Cases, 45x38½, regular 32c, special 27c

FREE
Book of Home Menus
Showing "What to Serve" and "How to Set and Decorate a Table."
A book to be highly prized, containing table settings beautifully illustrated in natural colors. Also twenty-four menus and more than one hundred recipes for cooking in a
"Caloric" Fireless Cookstove
You will be amazed at the seemingly impossible, almost unbelievable, things it does. It actually *bakes* cake, pie, bread, biscuits, etc., and actually *roasts* meats, chicken, game, etc., without any fire whatever except that supplied by the radiators (heated a few moments over a flame the same as an ordinary flat iron), as well as steams, stews, boils, etc.
You can cook practically everything for the family table, better and more wholesomely, more nutritiously, richer in flavor and at less cost than is possible any other way. You can do so the year round, summer and winter.
COUPON
Fill out and bring this coupon to our store and get this beautiful Book of Home Menus FREE.
Name
Street
A. M. GRIFFEN CO.
119-123 E. Front St., Plainfield, N. J.
Two 'Phones, 6-214.

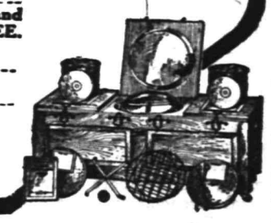

Furs! Furs! Furs!
30% Saved by Attending the Re-opening Sale
I am pleased to announce that the PLAINFIELD FUR STORE, 178 EAST FRONT STREET, is now RE-OPENED for the season. The stock is the largest ever seen in Plainfield, furs being made up in our own factory to the very latest particular styles. This saves you the middleman's profit. CHARLES KURTZMAN, the proprietor, has already conducted the business here for three years and the best guarantee of the quality of his goods is found in the reputation for square dealing, which he has won.
For the re-opening, specially attractive prices are offered on all goods. Be sure to examine his stock and prices before buying furs anywhere.. We carry a large assortment of fur coats. Alterations, remodelling and repairing are specialties at very low prices.
Charles Kurtzman
Plainfield Fur Store 178 East Front Street
DR. PITTIS' OFFICE BUILDING.

Now for better and easier cooking
The Newport Range cannot be surpassed as a real kitchen help. It is made primarily to lighten the housewife's work and this it has done. All Newport ranges are built by the
BOYNTON FURNACE CO.
Some cooks like the fire box on the right-hand side, some on the left—to meet these likes the *Newport* has it on either side. It embodies all of the better features of the old-style ranges and all the newest appliances, too—making it the most modern and complete kitchen range possible. The
Newport Coal and Gas Range
is built with either double or single oven. Its dampers are accessible. Waterback is large and effective. It is easy to clean.
Your dealer will tell you of its other numerous advantages.
Boynton Furnace Co.
37th St., near Broadway
New York

Expectations Realized
The expectations of the most exacting lover of good beer or ale are realized in
Bartholomay
Rochester
Beer or Ale
It leaves absolutely nothing to be desired—It is the realization of the connoisseur's dream of ideal brews.
Don't deny yourself the enjoyment of a glass of these exquisite brews any longer.
If there is any one time more than another when you will appreciate their true deliciousness, it's one of these warm Summer evenings when you are fatigued from your work or any other hot-weather exertion.
"Foody," refreshing and invigorating, they are the ideal warm-weather beverages.
Your order by phone will be appreciated and promptly delivered by
HENRY HAURAND
68 Somerset Street
'Phone 229

Why go without a HAMMOCK when you can buy one for 75c, $1.00 or $1.25, and they are well made.
You can enjoy yourself for a small price with a Croquet Set for $1.00 or more.
Phone 668-J
William H. Olmsted
331 Watchung Ave.

FOUR IN OLD PERU.

The Mystic Number About Which Centered All Their Beliefs.

The Peruvians cared nothing for any of the supposed mystic properties of either three, five or seven. To them the four was sacred, and around it they intwined the main features of all their religious ceremonies and queer beliefs. They believed the earth to be a square divided into four parts and suspended from the heavens by four cords, one at each of the four corners. All of their cities were quartered by four principal streets running from a square in the center. They held four annual feasts in honor of the moon, the "silver sister of the sun."

To them eternity was to be divided into four periods of time, each composed of four times 4,000 years, and at the end of each of these cycles the sun was to be blotted out of existence. They prayed to the four winds, or to "ye gods that dwell at the four corners of the earth." To them the rains came from four enormous heavenly turtles that vomited dampness, and the four winds from the lungs of the four gigantic caryatids which stand at the four cardinal points of paradise. The above are but a small portion of the fours alluded to in the legends of the Incas.

OLD SAMOAN MATS.

Precious Heirlooms That Are Treasured by the Natives.

Among the curious customs of the Samoans is that of making heirlooms of mats. By some simple process of reasoning the mat has come to be identified with the family, as the hearthstone is traditionally sacred among the Saxon race.

The Samoan mats are really fine specimens of art. The people esteem them much more highly than any article of European manufacture, and the older they are the more they are regarded. Some of them have names known all over the Samoan group. The oldest is called Moe-e Fui-Fui, or "The man that slept among the creepers." It got this title by reason of the fact that it had been hidden away for years among the creeping convolvulus that grows wild along the seashore. It is known to be 200 years old, as the names of its owners during that period can be traced.

The possession of one of these old mats gives the owner great power—in fact, it is a title deed to rank and property, from the Samoan standpoint, says Harper's Weekly. It is no matter if the mats are tattered and worn out. Their antiquity is their value, and for some of the most cherished of them large sums of money would be refused.

A Bitter Controversy.

The Shakespeare-Bacon controversy formed the subject of debate at a well known theatrical school not long ago. On both sides the orators were would be actresses, and pro and con the discussion was feminine and furious. It seemed at first that the ardent partisanship of the fair opponents would preclude the possibility of harmonious conclusion. But the last speaker, in the nervousness of her first public speech, suggested common ground.

"Ladies," she said, speaking rapidly, "I think there has been much misapprehension as to the real truth of the Baconian theory. I stand ready to show that the great plays we know so well were written not by Shakespeare or by Bacon, but by Bacon and Shakespeare in collision!"

Amid laughter and applause the debate was declared a tie.—New York Tribune.

Hired Crowns.

To economical minds there must be a certain waste implied in the making of a new crown for every queen. Yet this has been the rule. Queen Alexandra and Queen Victoria both had crowns made for them, and it was Queen Adelaide who was the first to rebel against a hired crown. "I will not wear a hired crown," she said to the minister who was discussing the matter with her. "Do you think it right I should?" "Madam, the late king (George IV.) wore one." "Well, I will not. I do not like it. I have jewels enough to make one for myself." "In that case," interposed the king, "they will have to pay for the setting." "No, no," replied Adelaide. "I will pay for it all myself." And this was the course adopted.—London Chronicle.

One Cell Animals.

Only one cell animals which have no differentiation are immortal and never grow old. Physical immortality, deathless youth, is possible, but you must be an infusorian or a yeast plant to attain it, and one wouldn't even be a clam or a jellyfish for the price. The process has no limits any more than it has beginnings. Life is just that, one-third dying that two-thirds may live, whether it be the single cell or the body.—Dr. Woods Hutchinson in Hampton's.

Tough Luck.

"Tough luck Jipson had."
"What happened?"
"In order to keep his cook he told her she might have the use of his touring car two afternoons a week."
"Well?"
"Yesterday she eloped with the chauffeur."—Birmingham Age-Herald.

Taking Him Up.

Policeman — You've been begging. Now, you just accompany me. Organ Grinder—With pleasure, sir. What song would you like?—Pele Mele.

An act of yours is not simply the thing you do, but it is also the way you do it.—Wendell Phillips.

THE MAN HIGHER UP

By HENRY RUSSELL MILLER

Copyright, 1910, by Bobbs Merrill Co.

Sanger smiled confidently. "We shall find the means. Two years from now a new governor, legislature and Unit-

HE WENT TO THE DOOR HIMSELF AND LET SANGER IN.

ed States senator must be elected. They must be absolutely independent of Murchell and Dunmeade."

"But not independent of you?"

"Precisely. Which brings me to your case. Permit me to say, Mr. McAdoo, I have a deep admiration for you. You have a remarkable genius for politics. You can be very useful to us, and we can be very useful to you. If you are elected, which is by no means assured, the city organization will be absolutely under your control. With this city and our share of the country districts and Adelphia, which you must admit we already control, we are certain of setting Murchell and Cousin Dunmeade aside. I suggest," he concluded, "that you come in with us."

"Purely out of philanthropic belief in the sanctity of individual property rights, I suppose?"

"Not at all. We don't demand disinterested motives. In fact, we should suspect the sincerity of such motives if alleged. We expect to make it worth your while. We will, to begin with, contribute liberally to your campaign funds."

"As liberally as you have already contributed to Harland's fund?"

"You are well informed," Sanger said, his face betraying surprise.

"It's my business to be well informed."

Sanger eyed Bob narrowly before continuing. "That proves the propriety of my next suggestion. We will put you in Murchell's place as state leader." Kathleen started, her work arrested.

"Upon the condition, of course, that you will secure us the protection and legislation we desire," Sanger continued. "And as a guarantee of our good faith we will consent to your friend Remington as next governor."

"Consent? I thought you were to make me boss."

"Of course we should have to be consulted in all important nominations."

"Then you don't propose to give me the free hand you gave Murchell?"

"Frankly, no. We can't take that risk again with any man."

"No, Mr. Sanger," Bob answered coolly, "you're not frank. You have told me nothing I didn't know or suspect. You personally were responsible for the nomination of Harland with the one intention of breaking me. But you don't believe he will be elected. And that's why you come to me. Your offer isn't honestly made, Mr. Sanger."

"My dear sir," Sanger protested earnestly, "the word of a gentleman"—

"The word of you gentlemen of finance," Bob interrupted, with a sneer, "is worth just what it has to be worth."

"You are unjust," Sanger answered with unruffled serenity, "but I'll not argue that. The last two years have cost you more than $200,000. Four years more would see you bankrupt.

"There is, of course," Sanger continued significantly, "your friend Remington to be considered. If I may judge from appearances he is exceedingly anxious to marry my sister. I can't answer for her—that is, absolutely. But it isn't impossible that she should come to share his feeling. Of course I couldn't be expected to approve of a match with one who is trying to injure me."

Kathleen saw Bob's face light queerly. "Like you, I don't allow personal considerations to interfere with business policy," he said impassively.

"Think it over. The matter doesn't require immediate adjustment."

Bob rose to end the interview. "I can give you our answer now," he said coldly. Then he saw Kathleen looking up at him eagerly, proudly. His face relaxed in a whimsical smile.

"What shall we say, Kathleen?"

"Will you let me answer for you?"

Bob nodded. Kathleen looked at him long and searchingly. Then she arose and turned to Sanger, who also was on his feet.

"Mr. McAdoo says"—she spoke quietly—"that to try to bribe him through his friendship is useless, because his friendship is sincere. Nor does your offer of state leadership tempt him. Mr. McAdoo is pledged to certain policies which he couldn't carry out if he joined you. He will keep his word. Mr. McAdoo says also that if you oppose Governor Dunmeade and Mr. Murchell he will support them to the end. Your money may win out, but there are worse things than losing a good fight, Mr. Sanger. One of them is dishonest victory."

Sanger smiled. "And are these views yours also, Mr. McAdoo?"

Bob's answer was quietly spoken. "Miss Flinn overstates my motives, but as to your proposal and my support of Murchell and Dunmeade, she is quite right."

Sanger shrugged his shoulders carelessly. "I was quite sure of it before I came. I don't know just what you want, Mr. McAdoo. I only made the offer because it was urged upon me by others who are in this with me. My own policy is to break, not buy off, opposition."

He bowed gracefully to Kathleen.

"There can be no doubt as to the genuineness of your motives, Miss Flinn. Good night. I'm sorry the outcome of the scrimmage must be disappointing to you."

Bob followed Sanger into the hallway and silently watched the millionaire don his overcoat. As he was pulling on his gloves Sanger remarked:

"It's a good thing for us, McAdoo, that you haven't fooled the world as you have Miss Flinn. It's a better thing that you aren't what she thinks you. There is only one person in the world that I fear—the fanatic. He possesses moral passion. Moral passion is as uncertain and therefore as dangerous as lightning or women. You haven't it."

"Good night," Bob answered as he held open the door.

When he returned to the library Kathleen was sewing quietly once more.

"Well," he remarked, sitting down, "as Paul would say, I have burned my bridges behind me."

"What a shame he is so conscienceless! He has such nice manners."

"Humph! You women are all alike—judging a man by his outside. I don't like an assassin any better because he stabs me politely. I hate to say it of any man, but he is almost worse than I am.

"And now," he added, "he has given me my warning. Sooner or later their millions will get me unless some miracle hastens a popular revolution—or unless I start grafting again."

"Have you stopped, then?"

"I haven't made a penny out of politics in the last six years."

"And you won't begin again." She did not ask a question.

"No." His tone was curiously regretful. "I won't. I used to, without a thought. But now I hate the notion. I don't understand it."

(To Be Continued.)

HAHNE & CO.

·IMPORTERS· NEWARK'S STORE BEAUTIFUL BROAD, NEW AND HALSEY STREETS ·RETAILERS·

ANOTHER SENSATIONAL ANNIVERSARY OFFERING IN OUR BIG, BRIGHT BASEMENT

CHINA PLATES AT HALF PRICE

Thousands and thousands of beautifully decorated Fine China Plates, Saucers and Bowls will be ready for this sacrifice tomorrow and will be priced at half, while the lot lasts—and it's a big lot.

It will be a memorable China Sale, and you should participate in it.

10c Fruit Saucers, each 5c
15c and 19c Plates, each 8c
25c and 39c Plates, each 18c
15c Oatmeal Saucers, each 10c
49c Plates, each 39c
80c French China Plates 39c
90c French China Plates 45c
40c French China Plates 19c
30c French China Plates 15c
70c French China Plates 35c
1.59 French China Plates 79c
1.39 French China Plates 69c
78c French China Plates 39c
98c French China Plates 49c
66c French China Oatmeal Bowls 33c
80c French China Oatmeal Bowls 39c
59c German China Oatmeal Bowls 45c
25c German China Oatmeal Bowls 19c
39c German China Oatmeal Bowls 25c
39c French China Fruits 19c
66c French China Fruits 33c
46c French China Fruits 23c

ANNIVERSARY SALE NOTIONS

SMALL WARES AND DRESSMAKERS' FINDINGS—FOR ONE WEEK

Only First-Class Notions Go Into This Sale—We Handle No Other Kind—PRICES ARE GENEROUSLY REDUCED

BRAIDS AND BELTING

Skirt Braid—5-yard piece mercerized, all colors, at 7c

Dress Belting—¾ and 1¼ inch wide Cotton Glace Belting, 10-yard pieces, black and white, at 12c

COLLAR SETS

Collar Sets—Warren Collar Sets, for two collars 3½c

Collar Foundations — Warren Featherbone Silk Collar Foundations, assorted styles and all sizes, white and black, each 7c

MACHINE OIL

Machine Oil—Good quality Sperm Sewing Machine Oil, 2 ounce bottles, at 3½c

Machine Straps—Full length Machine Straps, good quality leather 7c

FORMS AND MARKERS

Skirt Form—Full Dress Form, Jersey Bust Wire Skirt very strongly made and good quality Jersey cloth covering sizes; sizes 32 to 40 inch bust measure. $1.79

Bust Forms—Good quality Jersey cloth covered Bust Forms, sizes 32 to 40 inch, at 39c

Skirt Markers—Ladies' Skirt Markers or gauges, nickel, very handy for home use, each ...39c

TAPES

Bunch Tape — Non-twisting Tape, assorted widths in a bunch 3½c

Tape—White Cotton Roll Tape, 24-yard pieces, one-half inch wide, white and black, piece...6c

Tape—Extra quality non-twisting Bunch Tape, containing 12 pieces assorted widths, bunch..7c

Tape Measures—Good quality double-stitched Tape Measures, 60-in. long, each 3½c

Tape Measures—Good quality double-stitched Tape Measures, 60-in. long, each 7c

Cotton Tape—White Cotton, ½-in. wide, 3 yards to piece, at, dozen 10c

WHALEBONE

Whalebone—Extra fine quality Shell Whalebone, French finished, 36-inch strip, at 21c

Featherbone—The Warren Chicago Brand of Featherbone, in black and white gros-grain, covered, 12 yards to the box....75c

HOOKS AND EYES

Hooks and Eyes—The celebrated Swell Hooks and Eyes, in black and white, all sizes, two dozen on a card, card 1½c

Hooks and Eyes—Good quality assorted styles of Spring Hooks and Eyes in all sizes, black and white 3c

CUSHIONS

Pin Cushions—Special lot of Merino covered Pin Cushions, each 7c

Pin Cushions—A special lot of tomato style Pin Cushions, at 3½c

SPOOL SILK AND COTTON

Spool Silk—100 yards spool of Good Quality Sewing Silk, in black, white and assorted colors, each 6c

Linen Finish Thread—Aunt Lydia's; black and colors...3½c

Basting Cotton — King's 200-yard spools; black and white; the dozen 24c

Basting Cotton—Good quality, 3 cord, 500 yards, spool Basting Cotton, white, assorted numbers, each 3½c

Spool Cotton—O. N. T. 6-cord Spool Cotton; 200 yards; all numbers, black, white and colors, the dozen 55c

Spool Cotton—Coat's 6-cord Spool Cotton; 200 yards, all numbers; black and white; the dozen 55c

Spool Cotton—Brooks' 200 yd. 6-cord Glazed Spool Cotton; in black and white; all numbers; the dozen 55c

Darning Cotton—The genuine C. B. Ball Darning Cotton, black, white and assorted colors, ea. 3½c

Spool Cotton—Manfield's 1,200 yard Spool Cotton; good quality in white only; Nos. 40, 50, 60 and 70 .....9c

NEEDLES

Needles—Machine Needles for all makes of sewing machines, 2 in a paper 2c

Pant Bands—Boys' Pant Bands, well made button holes, all sizes, each 3½c

Corset Steels—Extra fine quality Sateen and Batiste covered Corset Steels, 5 and 6 hook, white, at 7c

Corset Laces—Special quality five-yard long Linen Corset Laces, each 3½c

RIBBONS AND BINDING

Ribbon—Extra fine quality Taffeta Seam Binding No. 2, black and white, piece 7c

Ribbon—Extra fine quality Taffeta Ribbon, 5¼ line wide, black and white and all colors, piece. 11c

Binding—One-half inch wide Prussian Binding, black and white, each 12c

Binding—One-half inch wide Puritan Brand Silk Brussian Binding, black, white, each 19c

PINS

Dressing Pins—English make, Queen Brand Dressing Pins, full count 360 on a paper, assorted sizes 6c

Dressing Pins—Sandow Brand of Sheet Pin, containing 400 pins 1½c

Dressing Pins—Good quality American Dressing Pin, assorted size paper, each 3½c

Safety Pins—The well-known brand of Treasure Nickel Safety Pins, 1 dozen on a card, doz..2c

Hair Pins—Kirby Beard good quality Japanned Hair Pins in all sizes, straight and waved...1½c

Hair Pins—Cabinet Hair Pins, containing assorted styles and sizes of heavy and invisible hair pins 3½c

Hair Pins—Large size Hair Pin Cabinets containing 250 assorted styles of heavy and invisible hair pins 7c

Horn Hair Pins—Large and small size Horn Hair Pins in shell colors, 6 and 12 pins on a card, card 10c

Belt Pins—Assorted sizes, Belt Pins, with white and black heads, a paper, at 3½c

Cube Pins—Large and small sizes good quality 3½c

SHOE LACES

Shoe Laces—Extra good quality Wide Tubular Shoe Laces, in 4-4, 5-4 and 6-4 lengths, 1 dozen in a bunch 7c

Shoe Laces—Black Tubular Shoe Laces in all lengths, 1 dozen in a bunch 3½c

Shoe Laces—Extra fine quality Black Tubular Shoe Laces, put up in single pairs and all lengths. 3c

DRESS SHIELDS

Dress Shields—Good quality pure white, light weight Dress Shields, in sizes, 2, 3 and 4, pr. 7c

MISCELLANEOUS

Iron Holders—Large sizze abestos Iron Holders 3c

Ironing Wax—Wood handle Ironing Wax, good quality, doz. 6c

Hose Suppohters—Ladies' Pad Hose Supporters; large size; 4-strap; button loop and clasp; black, white, pink and blue, pair 19c

Shirt Waist Belt—The celebrated Holdfast Shirt Waist Belt; white; regularly 15c; special at, each 12c

Hat Pins—Special lot of assorted styles, jet top, including the flat top style 3c

Soiloff—The original dry cleaner for gloves, shoes and leather goods; regularly 10c; special at 7c

Collar Bone—Warren featherbone; silk collar boning, by the yard; white; regularly 10c a yard, at 7c

Collar Supporters—The celebrated Kietel Slip-in-and-out Supporters; assorted sizes; regularly 10c, at 6c

Darning Wool—Popular brand of Cashmere Darning Wool; all colors; 3 for 5c

Darning Cotton—O. N. T. Ball Darning Cotton; assorted colors, black and white; 3 for 5c

Weighted Tape—Good quality; black and white; regularly 10c, at yard 7c

Tailors' Chalk—Taliors' and Dressmakers' Chalk; white and colors; box 10c

Cube Pins—Extra fine quality; regular 15c, special 10c

Magic Hair Curlers—The well-known "Magic" Hair Curlers, two on a card, at 7c

Magic Hair Wavers—The celebrated "Magic" Marcel Hair Waver, 5 on a card, at 18c

Thimbles—Best quality German Silver Thimbles, all sizes...3½c

Dressmakers' Pins. — ½-lb boxes; good quality; assorted sizes; box 15c

Stocking Darners—Foot Form, the new darner, each 7c

Safety Pins—Special lot of Nickel Safety Pins; assorted sizes on card; card 3½c

Bias Tape—Good quality White Bias Binding; assorted widths, piece at 3½c

Spool Holders—Nickel Spool Holders with pin cushion top; well made; regularly 25c, at..15c

Sew-On Supporters—Good quality white; wide elastic; regularly 10c; special at, pair 8c

Sew-On Supporters — Extra quality; wide white lisle elastic; regularly 15c; special at, pair. 11c

Shoulder Braces—Special lot braces for men, ladies and children, in white; regularly 25c; while they last at, pair 19c

Gilt Safety Pins—Colonial brand; assorted sizes on a card of one dozen pins; regularly 10c; special at, the dozen 7c

Lustre Twist—Kerr's; black and white; assorted sizes; regularly 12c; special at, the spool. 9c

Cling Fasteners—Cling Socket Fasteners in black and white; all sizes; take the place of hooks and eyes; regularly 12c dozen; special at, the dozen 9c

Cube Pins—Extra fine quality; regularly 10c; special at, each 7c

AMERICAN SEWING MACHINE $12

The American is one of our standard specialties—a machine produced by a factory that would not turn out a worthless machine if they knew how.

The American Machine is built of oak, with well finished castings, in drop-head style; with five drawers with brass trimmings; ball-bearing thruout; high arm and bed, ornamented with hand-colored design; nickeled face plate; new thread releaser; automatic bobbin winder; self-threading shuttle; self-setting needle; double action feed—an excellent family sewing machine that will give splendid service; fully guaranteed for ten years and sold at the low price of $15; priced during this sale at only..... $12

AMERICAN SEWING MACHINES ARE SOLD ON THE EASY PAYMENT CLUB PLAN, MAKING IT EASP FOR ANY ONE TO BUY THEM

Selling Agents for Domestic Sewing Machines

Royal Granite Steel Ware

Best for the kitchen. Guaranteed absolutely Pure and Safe to use.

Fruit Jars, Jar Rubbers, Jelley Glasses, Stone Pots and Jugs

FOR SALE BY

H. E. Gayle Hardware Co.

GENERAL HARDWARE and HOUSEFURNISHINGS

TEL. 398. FRONT ST. and PARK AVE.

USE PRESS WANT ADS

Arrival and Departure of Mails.

Plainfield Postoffice.

In effect Nov. 6, 1910.

NEW YORK mails. Arrive—6.20, 8.00, 8.40, 11.45 a. m., 1.30, 3.30, 5.00, 5.25, 8.30 p. m., 12 midnight. Close—6.20, 8.00, 9.00, 10.30 a. m., 12.10, 2.00, 3.50, 6.00, 7.10, 7.45, 9.00 p. m.

SOMERVILLE AND EASTON. Arrive—8.40, 10.00 a. m., 12.30, 3.15, and 7.00 p. m. Close—6.30, 8.00 a. m., 12.35, 1.50, 4.30, 5.00 p. m.

PHILADELPHIA—Direct. Arrive—6.20, 8.00, 8.40, 11.45 a. m., 12.30, 2.30, 7.00 p. m. Close—6.30, 11.30 a. m., 12.35, 2.00, 3.50, 6.50, 9.00 p. m.

THROUGH FAST MAIL FOR EAST. Close—12.10, 2.50, 7.10 p. m.

DIRECT THROUGH FAST MAIL FOR WEST. Close—6.30, 11.30 a. m., 1.30, 5.00 and 9.00 p. m.

DIRECT SOUTHERN MAILS. Close—6.30 a. m., 12.35, 3.50, 6.50 and 9 p. m.

PENNSYLVANIA, West of Easton. Close—6.30 a. m., 1.30, 7.45 p. m.

ELIZABETH—Direct. Arrive—8.00, 8.40, 8. m., 1.30, 2.30, 5.30 p. m. Close—8.00 9.00, 10.30 a. m., 12.10, 2.00, 6.00, 9.00 p. m.

NEWARK—Direct. Arrive—8.00, 8.40 a. m., 7.30, 2.30, 5.30 p. m. Close—6.30, 8.00, 9.00, 10.30 a. m., 12.10, 2.00, 3.50, 5.30, 6.00, 9.00 p. m.

WATCHUNG. Arrive—1.00, 6.45 p. m. Close—9.00 a. m., 5.30 p. m.

WARRENVILLE. Arrive—1.00 p. m. Close—9.00 a. m.

SUNDAY MAILS. Office open from 9.30 to 10.30 a. m.

Mail closes at 6.15 p. m.

R. H. BIRD, P. M.

Advertisements

—FOR—

New York Herald, World, Times, Sun, Journal, Telegram, American, Brooklyn Eagle,

—and—

Newark Evening News

Received at

The Daily Press

AT REGULAR OFFICE RATES.

CHAS. KEIDERLING

FURNITURE PACKER.

Furniture, Trunks, Pictures China, Glass and Bric-a-Brac Packed and Crated for Storage and Shipping. Storage Rooms to Let.

Tel. 559-J 536 E. Front St.

FRANK NEIDIG'S

LINCOLN MEAT MARKET

Fine Meats, Vegetables, Oysters and Heinz's "57."

94 Somerset St.

Telephone—781.

EDUCATIONAL.

The Hartridge School

202 West Seventh Street, corner of Arlington Avenue.

WILL BE RE-OPENED SEPT. 26TH

A Private School carefully graded throughout. Number in each grade limited.

Special teachers of French, German, Art, Music and Calisthenics.

Kindergarten.

Elementary Department.

Seven grades.

Academic Department.

Five grades—General course and College preparatory. Certificate admits to Vassar, Smith and Wellesley.

Gymnasium.

In-door play-room and bowling alleys. Large out-door play grounds.

EMELYN B. HARTRIDGE, A. B., Principal.

For circulars or for further particulars address Miss Hartridge. Telephone 35.

9 1 tf

Mr. Leal's School

for Boys will be re-opened on

Tuesday, September 19

Main purpose the preparation of boys for college.

Teachers all men of experience.

Better equipment for care of physical development, gymnastics and supervision of sports than ever before.

Junior department carefully graded and re-organized.

For information address the principal.

9 2 tf JOHN LEAL.

S. FREDERICK SMITH

Organist and Choirmaster of Grace P. E. Church.

Instructor of Piano and Singing.

Classes in Technique, Harmony and Ensemble Playing.

Engagements Accepted for Organ Recitals, Concerts, Weddings, etc.

RESIDENCE AND STUDIO, 902 WATCHUNG AVE.

'Phone 816-W.

PLAINFIELD SEMINARY

A Private School For Girls

WILL RE-OPEN ON

Thursday, Sept. 21

Primary and Academic Departments

ISABEL S. ARNOLD.....Principal

9 6 3m

GEORGE GOLDSMITH DALAND

Conductor of the Plainfield Y. M. C. A. ORCHESTRA

Teacher of Voice, Piano, Organ, Violin and Harmony.

Will teach in Plainfield on Mondays.

Circulars, giving full information, mailed on request.

ADDRESS,

1201 CHESTNUT STREET, ELIZABETH, N. J. 9 9 1m

HENRY VON HOFE

PIANO STUDIO

Professor with the New York German Conservatory of Music.

Watchung Ave., Cor. Pearl St

At Studio Mondays 10 a. m. to 8 p. m., Wednesdays and Thursdays 10 a. m. to 1 p. m.

9 1 3mos

MISS MAY VINCENT WHITNEY

Will Resume Instruction in PIANO PLAYING, WEDNESDAY, SEPTEMBER 20, At her studio in Babcock Building. Residence 828 First Place.

Tel. 275-R. 9 8 12

Students May Enter at Any Time.

Plainfield Business College and School of English

For Practical Business Training

Visitors Welcome. Investigate Now.

A. S. HERR, Principal & Proprietor

Woodhull & Martin Bldg. 'Phone 340

MISS PLA DE VILLARS,

Trained kindergarten and primary teacher.

109 PARK PLACE.

WILL REOPEN SEPT. 26.

9 7 3 7-13-15

JOS. F. BURKE

718 Monroe Ave. Tel. 145-R

Successor to Mrs. John Brown

General Contractor and Grader

Cesspools and Vaults Cleaned

Satisfaction Guaranteed.

Positively the only oderless Excavator in the City.

Estimates cheerfully given.

Leave orders at

J. T. Vail's, North avenue., 'Phone 894.

Postoffice Box 718.

For prices address

FRANK BURKE, Manager.

825 W. Third St. Tel. 1806-W

J. C. POPE & CO.,

INSURANCE AGENTS

110 E. Front St. Plainfield, N. J.

Try a Press Want Ad

WANT WILSON TO RESIGN.

Ministers Ask Secretary to Quit Brewers' Office.

Wilkesbarre, Pa., Sept. 13.—At a meeting of the Methodist Ministers' Association of this city Monday it was decided to send resolutions to President Taft asking him to use his influence to persuade Secretary of Agriculture Wilson to resign as vice president of the National Union of Brewers. The ministers expressed the opinion that they did not believe as Secretary Wilson should indorse the liquor traffic to the extent of allowing themselves to be elected high officers in a liquor association.

TRENTON ENDORSES WILSON.

Governor Wilson was indorsed Saturday for the Presidency by the Democratic State Auxiliary Committee and the Executive Committee of the Federation of Democratic Clubs of New Jersey at Trenton. These committees met in Trenton in joint session to arrange for the annual convention of the federated clubs.

Many Would Marry Him.

New York, Sept. 13.—"When I find the right girl I will marry her," said Colonel Edward H. R. Green, son of Mrs. Hetty Green, the richest woman in the world, to a reporter some weeks ago. The remark was made "in fun," he said later, but today his office is stacked high with love missives from all parts of the world. His mail has swelled to such an extent, he says, that he will have to devise new means for handling it. And if the American girls don't look out they will lose their most eligible bachelor. To date the colonel has received 6,242 proposals, and 1,331 of these came from the daughters of foreign countries.

Business and Pleasure.

"You seem to get a great deal of pleasure out of business."

"Yes," replied Mr. Dustin Stax. "After I have fretted over a golf match there's nothing rests me up like getting back to my desk, where I can have everything my own way."—Washington Star.

George E. Roberts, Director of the Mint, declared that Iowa was for Taft, despite the opposition of Senator Cummins.

Assets $3,700,000.00.

"The Bank that pays 4%"

SECURITIES HELD IN TRUST

We will hold your stocks, bonds, mortgages, and other securities in trust and will collect interest, cut coupons, renew insurance, and attend to all necessary details for a nominal commission.

We are already serving many of our customers in this manner. May we serve you also? Our Officers will be glad to talk with you on the subject.

THE PLAINFIELD TRUST COMPANY

SPORTS OF TODAY

FIRST FOOTBALL WORK FOR P.H.S. WARRIORS

That lessons were assigned for the first day of school did not hinder the Plainfield High School football warriors from going out to Parker Field yesterday afternoon and holding their first practice of the season, and from theturn out on the gridiron yesfrom the turn out on the gridiron yesteam this fall are bright. Captain James Lindsay, of this year's eleven, put the candidates through only light practice yesterday, just enough to start them in good physical condition and not enough to prevent them from studying last night.

Alan Doggett, a new professor in the City High School, will coach the eleven this year, taking the place which has been occupied for many years by Lindsey Best, who is now principal of the school. The fact that Mr. Best was not out to the first practice yesterday afternoon made the work seem strange to the vets of the P. H. S. eleven, for the popular principal has labored untiringly for many years in order to produce a winning team on the gridiron from the Plainfield High School. Mr. Doggett is a graduate of New York University and is thoroughly acquainted with the gridiron sport. It is expected that Mr. Best will still take an active interest in the football team although not coaching it directly and that he will offer some of his sound advise and council to the warriors both from a scholarly and athletic standpoint.

Fifteen candidates responded to the call for practice made by Captain Lindsay yesterday and enough of the fellows turned out to give Lindsay an idea as to the strength of the team for the coming season. He estimates that the aggregation will average about 135 pounds, although it might go as high as 140 should Augustus Widowson, for many years a star lineman in the P. H. S. uniform, decide to again try for the eleven.

Three of last year's men were on the field yesterday afternoon, the remainder of the vets waiting until today to show up for practice. It has been reported that some of last year's stars are planning to stay away from practice until later in the season. Captain Lindsay said tadoy that only the men who try for the team will be given positions on it and that no partiality would be shown in the selection of candidates if he had anything to say about it.

Among the candidates who reported yesterday afternoon were Frederick Mygatt, Harold Sharkey, Walter Harrington, Bruce Conlin, Raymond Manley, Arthur VanZandt, James Dunwell, Donald Sminck, Frank Cullen, Edwin Jenkins, Herman Rosinson and Jack Zerega. It is expected that August Widowson, Edward Hanrahan, James Nash and Fred Mills, all good players on last year's team, will come out on the field within a few days.

As the work yesterday consisted only in kicking practice and falling on the ball, no dope on the selection of candidates for the respective positions could be gleaned. Tryouts for the places on the team will come at a later date and practices will be held regularly every afternoon during the fall.

Dixon Phillips, the manager of the team, is busy in arranging a schedule for the season and already has the list half completed. It is not known as yet whether the borough High School will put a team on the girdiron this year or not but Manager Phillips is saving Thanksgiving Day morning for the date of the game between these two rival elevens in case there is a team from North Plainfield High School.

BASEBALL.

Consolation thought for today—Where Westfield is on the schedule for the Pets there's Hope even though that gentleman doesn't twirl for the Mt. Ararats any more.

How's the betting on the Sunday-school game Saturday afternoon? It's going to be a close one and in fact either team's victory.

In fact the best dope that we can hand out for the Park's and Monroe's game Saturday is this—which ever team scores the largest number of runs will win. Pretty good, eh?

If you are worried about the result of the Central League just chew on this for a while—the Pets are slated to meet Westfield and High Bridge, two of the easiest in the league before the Somerville game while the pursuers of the Plainfield aggregation have to play Bound Brook, Scotch Plains and Westfield before their final standing and possible victory over the local bunch can be decided.

It is reported that both Vans—VanZandt and VanArsdale—are getting the kinks out of their Sabbath wings in preparation for that hard deciding game for the silver cup Saturday afternoon. From the looks of things, however, neither of the twirlers has been troubled with kinks during the entire season.

Job printing. Satisfaction assured.

THE STATE TRUST COMPANY

CAPITAL $100,000 00.

3% interest paid on Checking Accounts.
4% interest paid on Special Department Accounts.
Safe Deposit and Storage Vaults of a most modern type.
Acts as Administrator, Executor, Guardian, Trustee and in all fiduciary capacities.
Write for new map of Plainfield, which will be mailed to any address on request.

CLUB CHAMPIONSHIP IN SINGLES START SATURDAY.

The singles championship of the Plainfield Country Club in lawn tennis will be decided at a tournament which begins on Saturday afternoon, September 16. The tournament is open to all members of the club. Play will begin at 2:30 p. m. and will be continued on Saturday, September 23. The matches will be two out of three sets except in the final round, which will be three out of five sets.

Entries will be received up to 8:15 p. m. Friday, September 15, at the residence of S. W. Merrihew, 1016 South avenue, Plainfield. ('Phone 798-J Plainfield,) or can be given to any of the following members of the Tennis committee:

Albert D. Beers, William B. Cragin, Jr., Charles A. King, W. L. Righter, Henry W. Brower, Daniel Runkle, Harry T. Eaton.

Woman's Exchange Plans.

The Woman's Exchange, since removing from Watchung avenue to Park avenue, has increased its sales considerably and the members are much pleased. On Wednesday, September 25, a reception will be held at the new exchange on Park avenue. to which all friends of the work are invited. On Monday, September 30, an entertainment will be given by Beatrice Hereford, the well-known monologuist.

Funeral of Mrs. Frazee Suydam.

The funeral services of Mrs. Frazee Suydam were held at 2 o'clock yesterday afternoon at the late home in Oak Tree, and were largely attended. Rev. J. Tucker Lansdale, pastor of Marconnier chapel, officiated. The burial was at Samptown.

DeWitt F. Randolph.

Wilbur Randolph, of Duer street, received word yesterday of the death of his father, DeWitt F. Randolph, aged 72 years, which occurred at his home, 90 Tracey avenue, Newark, on Monday night. He had been a resident of Newark for many years.

Advertising That Pays.

Pill—Doc, how did you get your practice?

Bill—Dead easy. Got a front row seat and tipped the usher to call me out at crisis of each act.

—Neuman Bros. still have a good supply of fancy white and yellow peaches for canning and table use; also Bartlett pears, grapes, tomatoes, etc.

The first of a series of monthly thanksgiving services will be held at the Park Avenue Baptist church tonight. Rev. Gabriel Reid Maguire, pastor, has planned to hold one of these services on Wednesday evening once a month during the winter.

AMUSEMENTS AMUSEMENTS.

Plainfield Theatre
One Night----Thursday, Sept. 14
GEO. W. McGREGOR & CO. PRESENT
Augustus Thomas' Greatest Play
"The Witching Hour"
THE PLAY THAT MADE ALL AMERICA THINK
2 Years at the Hackett Theatre, N.Y. City
Shows Power of Thought—How the Dominant Mind May Control the Actions of Others by Mental Telepathy and Hypnotism
"A Real Drama, Big, Vital, Daring"—Alan Dale, N. Y. American
"Most Interesting Drama in Years"—William Winter, N. Y. Tribune
Prices - - $1.50 to 25c

SATURDAY, SEPTEMBER 16
Special Matinee at 2:30
LOOK WHO'S COMING
"MUTT and JEFF"
AND A COMPANY OF 50 PEOPLE
Prices, Mat. 25c, 50c, 75c; Night 25c, 50c, 75c, $1

Monday, Sept. 18—One Night Only—Henry B. Harris Presents
"THE COUNTRY BOY"
By Edgar Selwyn.
The same success seen and enjoyed here last season
PRICES—25c, 50c, 75c, $1.00, $1.50

Tuesday Evening, Sept. 19
SEATS NOW ON SALE.
COHAN & HARRIS PRODUCTION
of WINCHELL SMITH'S COMEDY TRIUMPH
THE FORTUNE HUNTER
No man is so down and out that he can't find a fellow whose misfortunes make his owr seem trivial.

THE CITY NATIONAL BANK'S STORAGE VAULTS

are especially equipped for Trunks, Boxes and Silver Chests of all sizes.

They are of massive masonry and lined throughout with heavy steel.

Charges moderate, either per month or per year.

Scheuer's Bargains
FOR THURSDAY, FRIDAY and SATURDAY

Scheuer's Best XXXX Minnesota Patent Flour, 24½ Bag 80c; per Barrel - - - $6.25

Spanish Queen Olives, 25c size, a bottle 15c	Robertson's Scotch Orange Marmalade, 34c size, 2-lb pot 31c	Crosse & Blackwell's Malt Vinegar, 25c size, a bottle 21c	Borden's Malted Milk, a bottle 38c	Anti-Dust Sweeping Compound, 25c size, a box 21c	Grandma's Washing Powder, 16c size, large package 12c
Jelly Glasses, a dozen 25c	Mother's Coarse Pearl Hominy, 10c size, a package 5c	Porcela, Bath-tub Cleaner, 10c size, a can 8c	Lewis' Powdered Lye, 10c size, a can 8c	Atmore's New Condensed Mince Meat, a package 9c	Van Camp's Spaghetti, 10c size, a can 7c
Para-Wax, for preserving, 1-lb package 9c	Green Ginger, for preserving, a lb 12c	Japanese Rice Cakes, a tin, 15c and 25c	Fresh Baked Pound Cake, Marble Cake, 18c lb	Italian Pure Olive Oil, worth 85c, 1 qt. can 75c	Choice White Broken Rice, 6 lbs 25c

BALLANTINE'S IDEAL MALT EXTRACT, A DOZEN, 95c; 3 BOTTLES 25c

National Biscuit Co. Uneeda Biscuits a package 4c	Salt Mackerel White and Fat each 5c	Windo-Klene for cleaning glass, 10c size, a package 5c	Wax-UM, ironing wax, 10c size, a package 5c	Percil Oxygen Washing Powder, 25c size, a package 21c	Bleachette Laundry Blue, a package 4c
10 Stamps with 6-quart pony basket Crab Apples, 25c	10 Stamps with 6-quart pony basket Cooking Apples, 25c	Mason Jar Tops, a dozen 20c	Jersey Watermelons, each 15c	Jersey Muskmelons, pony basket 35c	U-All-Know Mints, full Pint Mason Jar 15c
25 Stamps with Large package Schepps' Cocoanut 20c	10 Stamps with 2 packages U-All-Know Mint Gum 10c	10 Stamps with 1 can Franco-American Spaghetti 10c	10 Stamps with 2 cans Jiffy Hand Cleanser 10c	10 Stamps with 1 can Franco-American Potted Beef 10c	15 Stamps with 1 can Franco-American Pork and Beans 15c
100 Stamps with 1 lb Scheuer's Baking Powder 45c	100 Stamps with 1 lb Scheuer's Premium Teas 60c	70 Stamps with 1 lb Scheuer's Tea 50c	30 Stamps with 1 lb Oolong, Mixed or English Breakfast 35c	20 Stamps with 1 lb Best Mocha and Java 32c	10 Stamps with 1 lb Coffee 23c

ONYX GRANITE SAUCE PANS GIVEN AWAY WITH 1 lb 60c TEA, OR 1 lb SCHEUER'S BAKING POWDER 45c

10 S&H STAMPS WITH
1 Box Ball Blue 10c
1 box Royal Talcum Powder 10c
1 Package Macaroni 10c
1 Bottle Lemon or Vanilla 15c
1 Can Black Jack Stove Polish 10c
1 Can Liquid Enameline 10c
1 Package Parlor Matches 12c
Large Bottle Ammonia 10c
7-lb Bag Salt 10c
1 Bottle Shoe Polish 10c

20 S&H STAMPS WITH
3-lb box Gloss Starch 20c
3 Large Rolls Toilet Paper 25c
Large Bottle Witch Hazel 25c
Large Bottle Harris Ammonia 25c
Quart Bottle Welch's Grape Juice 45c
Large bot. Slick Shine Fur. Polish 25c
Large box Silver Star Stove Polish 15c
1 lb Premium Java Coffee 27c

IN OUR VEGETABLE DEPARTMENT.
Sweet Corn, a dozen 18c
Fresh Shelled Lima Beans, a quart 15c
Fresh Beets, 3 bunches 10c
Fresh Carrots, 3 bunches 10c
White Squash, 3 for 10c
Sweet Green Peppers, a dozen 12c
Crisp N. Y. State Celery, bunch 15c

CRACKERS AND BISCUITS.
Ivin's Spice Wafers, a lb 12c
Fig Bars, a lb 10c
H. & P. Breakfast Biscuits, 2 pkgs 25c
Lemon Cake, a lb, 7c; 4 lbs 25c
Ginger Snaps, a lb, 7c; 4 lbs 25c
Nic Nacs, a lb, 7c; 4 lbs 25c
Nabisco Sugar Wafers, pkg 9c
Filigree Fingers, pkg 9c
Five O'clock or Social Teas, package 9c

IMPORTED AND DOMESTIC CHEESE.
Best Imported Swiss Cheese, a lb 34c
Roquefort Cheese, lb 42c
German Camembert Cheese, tin 35c
Muenster Cheese, a lb 24c
Best Limburger Cheese, lb 20c
Philadelphia Cream Cheese, each 10c
Neufchatel Cream Cheese, each 5c
Pimento Cream Cheese, jar 15c
Pim-Oliv Cream Cheese, jar 15c

LOOSE-WILES BISCUIT CO. SUNSHINE BISCUITS
Sunshine Clover Leaves, package 10c
Sunshine Philopena, package ..... 15c & 25c
Sunshine Veroniques, package 15c
Sunshine Tan-San, package 25c
Hydrox, Chocolate Biscuits 30c

Roth & Co.'s
SPECIAL
THURSDAY, SEPTEMBER 14.

1,000 lbs. of U. S. Inspected SUGAR CURED SMOKED REGULAR HAMS, lb 16½c
8 to 10 lbs.

HARD SHELL CRABS, (all alive), dozen 35c

SHOULDER LAMB CHOPS, lb 14c

SMALL SMOKED CALA. HAMS, lb 10½c

JUST RECEIVED
10 Jersey Pigs to Be Cut Up In
FRESH HAMS
FRESH SHOULDERS
FRESH SIDE PORK
FRESH ROAST PORK
FRESH PORK CHOPS
PIGS HEADS

PROCTOR'S
BIJOU DREAM.
ALWAYS COOL & COMFORTABLE
THE BEST REFINED VAUDEVILLE
Entire Change Monday and Thursday
TODAY'S PROGRAM
"Jimmie's Dream Lady," comedy sketch; Kelly & Johnson's School Kids, rioting fun; Washer Brothers, boxing midgets; Hilda Le Roy, singing comedienne.
Matinee daily—Prices 10c, 15c, 25c.

ADVERTISE IN THE DAILY PRESS

SEPTEMBER FOURTEENTH.

1847—The United States army under General Winfield Scott entered the City of Mexico as conqueror.

THE DAILY PRESS.

THE WEATHER.

Fair tonight and probably Friday; rising temperature.
Max., 64; Min., 37.

Established May 10, 1887.

PLAINFIELD, NEW JERSEY, THURSDAY, SEPT. 14, 1911.

Two Cents a Copy—$5 a Year.

BORO'S RATE $2.20

Assessor Figures Out the Tax Rate Which Will be 14 Points Higher.

SCHOOLS ARE RESPONSIBLE.

North Plainfield Council to Formally Decide On Friday, Oct. 6—Budget Fixed at $29,350.

The tax rate in North Plainfield for this year has been figured out as $2.20 on the $100 by Assessor Dr. J. H. Cooley. This year's tax rate is the highest that has been known in the borough for several years and exceeds the rate last year by fourteen points. The Council will fix the rate at its next regular meeting on Friday night, October 6.

Many borough taxpayers objected to the high rate of $2.06 last year and it is expected that a storm of protest will be heard within a few days but the increase this year has been caused for the most part by the special school tax, which exceeds the figures of last year by eight points.

No increase has been made in the Somerset county tax for the borough this year and the State school assessment remains the same as last year. Both of these are fixed for 1911, the former .58 and the latter at .26. The rate for the borough tax this year is .64 as against .58 during the previous year. The special school tax has been the chief cause of the increase in the total tax rate for the figures for the educational appropriations in the borough have necessitated the placing of the rate in this department at .72 whereas it was .64 last year.

The expenditures in the borough for this year are only a little in advance of those last year and the total budget, which was fixed by the Council a few weeks ago, amounted to $29,350. This amount is a little over $3,000 more than the figures for 1910. A bill of $2,000 from the firm of Hering & Fuller for surveys and work in connection with the proposed sewer system in North Plainfield was filed against the brough this year and this brought about the necessity of making an extra appropriation in the budget.

Economy was practiced by the members of the Council in making out the budget for this year and the expenses of several of the departments were reduced but a few necessary increases in appropriations brought the total budget beyond last year's figures.

Dr. J. H. Cooley finished his work in assessing the property some time ago but was delayed in making his report and figuring the tax rate until the Somerset County Board had completed its work. The tax rate in the borough will be fixed this year on a total valuation of $4,371,675, which is considerably above the valuation made last year.

Considerable work on improvements has been done in the borough public schools and this was responsible, to a large extent, for the increase in the appropriation in North Plainfield. The fact that many large families have moved into the borough during the last few years without owning much property has helped to make the educational system more expensive per capita, although the total enrollment in the schools is less than fifty more than it was last year at this time.

MR. GROSSET IMPROVES; MAY WALK IN 3 WEEKS.

Alexander Grosset, of Woodland avenue, who was severely injured early in August in an automobile accident while returning home from Toronto, Can., with a party of friends, is now steadily improving at his home. As a result of the mishap both of Mr. Grosset's legs were broken, but the bones have knitted and the victim hopes to take a drive on Sunday. His physician considers that in three weeks' time he will be able to walk.

Acompanying Mr. Grosset at the time of the accident was George J. McLeod, of Toronto, who was also severely hurt. Both were taken to the Oneida, N. Y., hospital. He has since returned to his home and has about recovered from his injuries. The accident was the result of the driver of the automobile in trying to escape hitting another machine coming in the opposite direction. The automobile in which Mr. Grosset was riding struck a tree full force, throwing all the occupants out. The injured ones were taken to the hospital at Oneida, near which place the accident occurred.

Board of Trustees to Meet.

The Board of Trustees of the Anti-Tuberculosis League of Plainfield and North Plainfield will hold a meeting in the league's rooms, Babcock building, this evening at 8 o'clock to plan for the fall and winter work.

A.F. LA ROCK WED TO MISS HANRAHAN

Miss Helen Esther Hanrahan, daughter of Mrs. Lucy Hanrahan, of John street, and Albert Francis LaRock, also of this city, were married at 9 o'clock this morning at St. Mary's church, in the presence of a large gathering of relatives and friends. Father B. M. Bogan, pastor of the church officiated.

The bride was attended by Miss Catherine Harding, as bridesmaid, and Joseph McGinley was the best man. Miss Mary Smith, organist of the church, played the wedding marches and thore was vocal selections by the chorus choir.

Following the ceremony a reception was held at the new home of the couple on West Sixth street. This was also largely attended. Mr. and Mrs. LaRock received the congratulations of their friends, and the bride was also the recipient of a large collection of gifts. After a wedding trip the couple will reside on West Sixth street. Mr. LaRock is employed as foreman at the office of the North Plainfield Review.

NEW RULES TO GOVERN COLD STORAGE PLANTS

Two important rules were adopted by the State Board of Health Tuesday afternoon for the regulation of cold storage plants. Both were the result of recent investigations made by the pure food and drugs division of the board.

The first rule was the direct result of the discovery of quantities of rotten or aprtially decomposed eggs in cold storage warehouses in Jersey City. The board believes that such products are not only unfit for food themselves, but are likely to injuriously affect other food products in their vicinity. To prevent such conditions in future, the following rule was adopted:

"No materials in the state of decomposition or putrification, or in any other condition which renders them unfit for use as food, shall be placed in cold storage in the same room or enclosure with articles intended for use as food."

The second rule was brought about by the discovery that frequently in assorting such products as apples stored in different packages confusion results as to the date on which the products were received. The board adopted a rule that the date of storage of the articles longest stored should be placed upon the package. This rule reads as follows:

"When articles of food, held in cold storage, are removed from the packages in which they were contained, and placed in other packages, the date of original entry into cold storage of such articles shall be placed upon the container into which they have been transferred; and if articles of food which were placed in cold storage on different dates are packed in the same container, the date of storage of the article longest stored shall be placed upon the container to which such articles have been transferred."

TWO CASES HEARD IN THE CITY COURT THIS MORNING.

Katherine Cahill, of West Fourth street, was arraigned before Judge William G. DeMeza in the city court this morning charged with soliciting and disorderly conduct on Fourth street last night. The woman is an old offender and the Judge sentenced her to sixty days in the county jail.

William Henning, of Madison avenue, who was charged with non-support of his wife and family, was tried before Judge DeMeza this morning and his case was discontinued.

Assailants Held at Elizabeth.

The three Italians, who were arrested Saturday night for attacking Antonio Stebor, the night watchman at the factory on North avenue, formerly occupied by the William H. Rogers Silverware Company, have been taken to the Union county jail at Elizabeth and will be held there to await the outcome of Stebor's injuries. It is expected that they will be brought to this city for a hearing before Judge DeMeza Tuesday, September 19. Stebor's condition is reported as much better by the physicians at Muhlenberg Hospital.

Mayor Smalley As Judge Tonight.

Thomas Welch, of Steiner place, who was arrested last night by Marshal L. A. Pope, and John Dalley, of South avenue, who was arrested Tuesday afternoon by Chief Marshal George Weiss, will be given a hearing before Mayor Newton B. Smalley in the borough court tonight. Both of the prisoners are charged with drunkeness.

Chief-of-Police P. S. Kiely has returned to duty after a vacation of three weeks.

FORWARD SCHEME

A Religious Movement Among Local Evangelical Churches is Planned.

IS TO BEGIN SEPTEMBER 24.

Survey of Field to Be Made By a Canvas—Rev. Mr. Mathiews Explains the Proposed Campaign.

Several of the local pastors attended a meeting in the Y. M. C. A. yesterday afternoon at which they listened to the report of Rev. Franklin K. Mathiews, of Scotch Plains, who was the delegate of the churches of this city at the Men and Religion Forward Movement conference at Silver Bay, Lake George, N. Y., this summer. Plans for the starting of the movement in Plainfield were discussed after Mr. Mathiews had explained the purposes. The plan contemplates the observence of Sunday, September 24, in all the churches of the country as "Rally Day." This Rally Day will inaugurate a year of emphasis in all Christian organizations upon the work for men and boys.

It was voted by the pastors present yesterday afternoon to hold such an observance in the local churches and to preach sermons, appropriate to the opening of this campaign. In these sermons emphasis will be placed upon the significance of the "Men and Religion Year" and the objects of the movement will be explained.

A survey of this community on many important questions will be made before the work is started here in full force. This survey will be extensive and thorough and will require some time to complete. It will include the gathering of facts about the city in regard to boys' work, Bible study, evangelical work, community extension, social service, and missions. The local Y. M. C. A. will aid in completing this canvas, the result of which will be reported to Rev. Charles Stelzle, of New York city, the chairman of the committee on the survey work and when the campaign reaches this city, graphic charts presenting the condition in Plainfield will have been made and it is expected that they will be seen by many people.

It was made clear by Mr. Mathiews at yesterday's meeting that the movement would work in the interest of the churches and not draw off church workers into other activities. It provides furthermore a definite and workable program for the individual church which may be carried into effect using the machinery which the church already has. The leaders of the movement regard the local church as the chief agency in its promotion and depend upon its approval and cooperation for success in reaching and saving great companies of men and boys.

GIVE MORE MONEY TO STATE PRISONERS

In the future convicts discharged from the New Jersey State prison upon the completion of their terms will go out into the world with better financial equipment to aid them in the struggle to begin a new and upright life than those who have served terms in the past.

The Board of Prison Inspectors, at its regular meeting Tuesday afternoon, in accordance with the provisions of an act of the legislature of 1911, regulating the discharge of convicts, fixed a new schedule of the sums to be paid discharged prisoners.

The act provides for a maximum amount of $20 and a minimum of $10, the sum to be regulated in proportion to the number of years of servitude. In the past the sum of $5 was given to convicts discharged fom the prison. The new act only applies to those whose conduct records have been good during their incarceration. Those who have not lived up to the rules of the prison will be given the amount that has formerly been paid to the prisoners.

It is expected that the innovation will be attended by general beneficial results. The officers of the prison believe that the increased amount will prove conducive of good behavior, and in addition the released convict will be better enabled to obtain a new starte in life.

Invite Governor to Speak.

Those who are in charge of the plans for the Industrial Exhibition to be held here during the first week of October, have designed Wednesday, October 4, as "Commuters' Day," and the committee hopes to have as the speaker for that day, Governor Woodrow Wilson. He has been invited to come to Plainfield and an answer is expected from him the first of next week.

DEMOCRATS PICNIC

Candidates For County Nomination Are Heard at Wayside Park Outing.

LEROY J. ELLIS PRESIDES.

Rival Office-Seekers Tell Where They Stand on the Issues of the Campaign and Appeal for Support at the Primaries.

All the candidates on the Democratic primary ticket in the county with the exception of two were present at the outing and picnic of the Plainfield Democratic Club held last night at Wayside Park, Dunellen. Four hundred men and women enjoyed the program, which consisted of speeches by the candidates and dancing by the younger set. During an intermission in the dance program, the meeting was called to order. L. J. Ellis, president of the local club, acted as chairman.

The first speaker, Congressman William E. Tuttle, of Westfield pleaded for a spirit of harmony in the party and pointed out that a large vote at the coming primary elections would strengthen the chances of the party in the coming campaign. The Congressman stated that the Republicans were going to make a hard fight for that the Democratic landslide of last year had spurred the G. O. P. to more earnest efforts this fall.

Former City Judge William A Coddington, of this city, a candidate for the State Senatorial nomination spoke briefly on the issues of the coming campaign and explained his views on the various questions before the people this year.

Calvin E. Brodhead, of this city, candidate for the shrivalty, J. Logan Fay, John J. Connolly, and George H. Schlotterer, all of Elizabeth, and other candidates for the nomination spoke on the general issues of their campaign and they were all enthusiastically applauded.

Robert H. McAdams, of Elizabeth, Judge W. A. Coddington's opponent for the Democratic nomination for State Senator, was then introduced by the chairman. Mr. McAdams told of his past record in the service of the party and of his work as chairman of the Union County Board of Elections. The candidate expressed himself as being quite willing to abide by the decision of the party in the coming primaries and declared that whether he was chosen or not, he was ready to work for the election of the nominee as a true Democrat should. He was roundly applauded.

Robert C. Woodhouse, of this city, who is seeking a nomination for the Assembly on the Democratic ticket, urged the members of the party to make usee of the primary ballot in order that the Democrats might choose the best candidates for the election campaign. In the course of his remarks, Mr. Woodhouse discussed the new primary law at some length. John R. Connolly and James E Lowden, both of Elizabeth, who are also out for the nomination for the General Assembly, followed Mr. Woodhouse on the speaking program. They both spoke on general topics of the campaign.

After the speeches had been made, dancing was resumed by the young people and a few of the candidates and continued until midnight. Several of those present at the affair remarked that seldom had they ever seen such an unusually nice crowd of people at a political picnic.

HE PROVED AN ALIBI IN AN ASSAULT CASE

Arraigned in Quarter Sessions yesterday at Elizabeth on a charge of assault and battery preferred by Miss Mary Moffett and her stepsister, Miss Katherine Gleason, both of Madison avenue, this city, Benjamin Perkins, colored, also of this city, was discharged yesterday afternoon by Judge Edward S. Atwater. Perkins' defense was an alibi, corroborated by his wife.

Miss Moffett and Miss Gleason declared that they were awakened on the night of August 21 by a noise in their room and saw a man lighting matches at their bedside. They screamed and he escaped by the window. Walter Hooper, who lives in the next house testified that he was asleep on his porch until awakened by the girls screaming and saw a man slide down from the window on a rope. The rope broke and the man fell, but when he stood up Hooper recognized him as Perkins. On cross-examination Hooper contradicted himself several times. In summing up for the defense Samuel Schleimer declared his belief that the guilty party was Hooper and that he had testified against Perkins to cover his own tracks.

W.C.T.U. ELECTION

Mrs. M. D. Tomlinson Again Chosen President at Annual Session Today.

MRS. THATCHER'S ADDRESS.

Assertion Made That Abolition of Army Canteen Has Benefited the U. S. Army—Reports Are Read.

Election of officers, presentation of reports and interesting talks comprised the principal business of the annual meeting of the Women's Christian Temperance Union at the rooms on Madison avenue today. A feature was an address this afternoon was Mrs. Ella H. Thatcher, of Florence, N. J., a State officer, who told of her personal visits to army posts. She said that the abolition of the army canteen in her opinion had resulted in great good in removing the temptation of drink from the soldiers. In relating her personal experience at the posts she quoted officers and privates to the effect that the abolition of the canteen had been of great benefit to the army.

During the morning session these officers were elected for the coming year: President, Mrs. M. D. Tomlinson; corresponding secretary, Mrs. C L. Bennett; recording secretary, Mrs. T. C. Bodine; treasurer, Mrs. A. G. Negley; auditors, Mrs. Elizabeth M. Parse and Mrs. T. C. Bodine. The officer of vice-president was left vacant for the present.

Reports showing the progress made during the past year were presented as follows by the superintendents: Loyal Temperance Legion, Mrs. Henry Thomas; Christian citizenship and franchise, Mrs. C. L. Bennett; literature, Mrs. L. A. Udell; scientific temperance instruction, Mrs. M. D. Tomlinson, for Plainfield, Mrs. C. L. Bennett, for North Plainfield; social meetings and red letter days, Mrs. Ira West; railroad firemen, etc., Mrs. George Staats; Sabbath observance and Sunday-school, Mrs. M. Winter; legislation and petition, Mrs. M. D. Tomlinson; flower mission, Mrs. John Manley.

Mrs. T. C. Bodine, treasurer, presented her report, showing receipts for the year of $563.04, expenditures of $541.60, leaving a balance of $21.

The vice-presidents, which comprise represenatives from all the churches in the city and borough, were re-elected at the session this afternoon following a meeting of the executive committee at 1 o'clock. During the afternoon session there was a vocal solo by Miss Nan Randolph, contralto. The meeting closed following the address of Mrs. Thatcher.

RECOVERING FROM BRAIN CONCUSSION

DeWitt C. Hubbell, assistant secretary and treasurer of The Plainfield Trust Company, has received word from his father, Rev. Dr. W. C. Hubbell, who with Mrs. Hubbell is in Harlem, Holland, that the latter is now steadily improving from the injuries she received in an accident when she and Dr. Hubbell arrived in Rotterdam, the first part of June. They were going from the steamship pier to a hotel in a bus, when an axle broke.

The accident was not considered a serious one, in fact some of the passengers scarcely felt it, but Mrs. Hubbell fell in such a way as to sustain concuss of the brain. A phyiscian was summoned and since that time Mrs. Hubbell has been detained to her room. She is now much improved and hopes to return home this fall.

FRANK BERGEN INJURED.

Public Service Counsel's Auto Crashes Into Tree.

As a result of an accident yesterday in Summit, Frank Bergen, general counsel to the Public Service Corporation, is wearing three strips of plaster today which cover cuts made by flying glass from the windshield of his automobile.

Mr. Bergen was driving his car along Springfield avenue, Summit, when one of the tires blew out and the machine skidded with great force into a tree. Mr. Bergen managed to keep his seat, even though the machine was damaged beyond repair. In company with a physician who happened to be passing at the time, Mr. Bergen went to Overlook Hospital, where his wounds were attended and he was able to go to his home in Bernardsville.

—Neuman Bros. will have for tomorrow's trade 150 baskets fancy white and yellow peaches for table use and canning. Prices 75c, $1.00, $1.10, $1.25, $1.35.

FIRST FROST HERE; A RECORD YESTERDAY

All records for the past fifteen years were broken yetsterday when the coldest weather for September 13 in that length of time was recorded in this city. There was frost, the first for the season last night.

The coldest temperature registered yesterday was 37 degrees at 3 o'clock in the morning and many who went to bed early on Tuesday evening were forced to get out of their beds, ransack closets and storerooms for blankets, while they shivered and shook from the sudden change in the weather. The drop wah thirty-seven degrees from the highest point reached on Tuesday. A wind with a velocity of fifteen miles an hour obtained practically all day and light overcoats were in great demand.

One hope which is held out is that the continuance of the cool snap will drive the mosquitoes away for good. This will be eagerly watched by residents of Essex county, who have been greatly troubled during the past week or two with the pests.

It will be fair tonight and tomorrow with rising temperature.

WORLD NEWSPAPER TO SUPPRESS WAR

Working under the direction of Andrew Carnegie, and supplied with funds by him, says a cable dispatch received from Paris, a group of former diplomats of various European countries and a few trained journalists are busily engaged upon the preliminary plans for an international newspaper, which has for its primal object the extinction of war.

Mr. Carnegie, the dispatch says, has apparently recognized the fact that the press is the mightiest weapon he can command in his hobby for the creation of an epoch of world peace, and to forward his ends has determined to subsidize a powerful publication which can learn and diplomatic secrets of the world, and through this means circumvent secret plans calculated to incite nations to war. His plan is to expose the plots of nations far in advance of their culmination, and, by thwarting them through public warning of the danger, make recourse to arms needless.

His theory apparently seems to be that if harmful aggressions can be stopped in the beginning through an exposure of the plans of the aggressors, there will be no need of blood being spilled in a war of revenge, defense or retaliation.

From the little that has been disclosed concerning Mr. Carnegie's plans the newspaper will be controled by a committee residing in Paris. There will be a special correspondent thoroughly in touch with every phase of world politics in every important capital; also a secret "over-correspondent," usually a former Secretary of State. Secrecy is the basic principle of the whole undertaking, and Mr. Carnegie expects to be able to know in advance the innermost plottings of every Cabinet in Europe.

A Budapest editor, said to have been highly recommended by a former Minister of Hungary, is now in Paris working with editors from other countries, who have been selected under similar circumstances.

"THE WITCHING HOUR" AT THEATRE TONIGHT.

Tonight Augustus Thomas' greatest play, 'The Witching Hour," will be presented at the Plainfield theatre, under the management of Geo. W. MacGregor & Co. This play comes with the endorsement of more than two years of uninterrupted success at the Hackett theatre, in New York city. In fact, many of the most prominent critics have not hesitated to hail it as The Great American Drama, for it is thoroughly American in every particular and the characters are such as could not be imagined in any other country. This drama is noted for the manner in which the plot makes specific use of mental-telepathy, thought-transference, mesmerism and hypnotism, showing the use of these powers in such real and practical circumstances as to convince the most sceptical. Mr. Thomas himself endorses the company, which was selected with his personal approval, and the production itself is both new and complete in every detail.

Conference Sunday-school Workers.

The local committee having charge of the arrangements here for the entertainment of the fifty-third annual convention of the New Jersey Sunday-school Association, to be held here November 14-15-16, together with several State officers will hold a dinner and conference at the Park Club, Monday evening. The affair has been arranged by Arthur M. Harris, chairman of the general committee.

WON'T HAIL FLAG

Former Plainfielder's Child Dismissed From Perth Amboy Public School.

FATHER A BRITISH SUBJECT.

Catherine Audsley's Parent Had Told Her Not to Salute Flag—He Appeals to British Consul.

The refusal of Catherine Audsley, the fourteen-year-old daughter of Mr. and Mrs. M. F. Audsley, formerly of Plainfield, but now of Perth Amboy, to salute the American flag, has resulted in the matter being brought to the attention of the State School Commission. So far as known this is the first time that a pupil in a public school in New Jersey has refused to salute the National emblem and thus renew the oath of allegiance.

Miss Audsley says that she acted under the instructions of her father. Her father is a British subject and he claims that his daughter was registered as one a few weeks after her birth. The girl was sent home from school upon her refusal to participate in the morning exercises and Superintendent Samuel E. Shull communicated with the State authorities, who reserved decision.

The father went to New York and laid the matter before the British consul, who said that he would send proof that the Audsley children are British subjects. The other child, a boy, has been taken from school pending an adjustment.

EQUAL SUFFRAGE LEAGUE PLAN STUDY OF CIVICS.

The Equal Suffrage League of Plainfield and North Plainfield will devote part of the fall and winter season to a study of civics under the leadership of Miss Mary Philbrook, the first woman to be admitted to the New Jersey Bar. The general subject to be studied will be "Government, a study of the Constitutions of the United States and the State of New Jersey, and the Laws Affecting Plainfield and North Plainfield." Meetings will be held in the Babcock building, the dates and subjects being as follows:

Government, October 9; elections, November 1; taxation, November 13; legislation, December 11; executive, January 8; judiciary, February 12; county administration, March 12; local admnistration, March 26. All these meetings will be held at 3:30 o'clock in the afternoon.

HERE'S A CHANCE TO SWAP A BABY.

Any one who would like to exchange a white girl baby for a tiny negro boy should communicate with Mrs. Thomas Shull, of Twelfth and West avenues, Ocean City, N. J. She has made application to the New Jersey Children's Home Society, but it is without power to act in the matter.

Some time ago Mrs. Shull saw an advertisement in a Philadelphia paper, in which a home was sought for a girl baby. She replied, and the little negro boy was sent to her. It is of very light complexion, and was not known to be of colored birth until an agent of the society inquired into its antecedents.

MISCELLANEOUS SHOWER FOR MISS F. V. BROUSSE.

The Brousse home on Dixie lane was a scene of merriment last night, when twelve girl friends surprised Miss Florence Virginia Brousse by giving her a miscellaneous shower in honor of her engagement to George Holly, of Brooklyn. The evening's program consisted of vocal selections by Miss Brousse, piano selections by Miss Elsie K. Knowlton, and several humorous recitations by Miss Helen Johnson. Miss Brousse was well remembered by her friends, the gifts consisting of cut glass, linen, hand-painted china, etc.

Primary Union Anniversary.

The sixteenth annual meeting and birthday party of the Primary Graded Union of Sunday-school Teachers will be held at the Y. W. C. A. rooms Monday afternoon at the usual hour. All members are urged to attend and enjoy the informal program, which will be followed by a social hour. The union was formed in 1895 and is one of the strongest and most active in the State.

Y. W. C. A. Corn Roast.

A corn roast and early fall walk has been planned by the officers of the local Y. W. C. A. for Saturday afternoon. The party will start from the association building at 3 o'clock and will walk four miles on the Watchung Mountains and will then have a corn roast. The girls who expect to go on the walk are requested to bring their lunches and some corn to roast.

Important—This store opens daily at 8:30 a. m. and closes at 5:30 p. m., Saturday excepted. We hope our customers will not be inconvenienced and that they will govern their shopping hours accordingly.

A. E. Force & Co.

"THE WHITE STORE"

WE GIVE S&H. THE STORE THAT SAVES YOU MONEY. Premium Parlor on 3rd Floor. GREEN TRADING STAMPS.

Special—This store will close Thursday afternoon. This will be the last Thursday this season that we close. We hope our patrons will do their shopping on Thursday forenoons, thereby shortening the hours of labor for our employes.

WILL BE CLOSED Thursday Afternoon

as per signed agreement with other merchants to close every Thursday in August and first two Thursdays in September. A. E. Force & Co. will stand by anything they sign or advertise regardless of the loss.

We trust our patrons will not be inconvenienced and do their shopping Thursday forenoon

An EXCEPTIONAL BLANKET SALE

at just the time they are most wanted, when the nights are getting cool and you will want more bed covering. Here's a chance to supply that want at ⅓ less than they will cost you later.

WE BOUGHT DIRECT FROM THE MILL 500 PAIRS AT ONE-THIRD LESS THAN REGULAR PRICE and will offer them for sale this week at the following prices:

1.50, 1.98, 2.50, 2.98, 3.25, 3.50, 3.98, 4.50, 5.49, 5.98 and 7.50

These Blankets are all full 11-4 size, white with pink and blue borders, and greys with differet color borders. They will all be displayed on our aisle bargain tables so arranged that you can easily and quickly make your selection. We ask you to come in and look these wonderful Blanket values over--you will be amply repaid

Feet So Sore Couldn't Walk Down Stairs—

TIZ Cured Her Quick

If you have sore feet, tired feet, sweaty feet, lame feet, tender feet, smelly feet, corns, callouses or bunions, read what happened to Mrs. Crockett, of Jeffersonville. TIZ DID IT. Mr. Crockett says: "After the second treatment she walked downstairs one foot at a time. She has not been able to walk downstairs before in past five years, except by stepping down on each step with one foot at a time. This is remarkable. Send five more boxes."

No matter what ails your feet or what under heaven you have used without getting relief, just use TIZ. It's different. It acts right off. It cures sore feet to stay cured. It's the only foot remedy ever made which acts on the principle of drawing out all the poisonous exudations which cause sore feet. Powders and other remedies merely clog up the pores. TIZ cleans them out and keeps them clean. You will feel better the first time it's used. Use it a week and you can forget you ever had sore feet. There is nothing on earth that can compare with it. TIZ is for sale at all druggists, 25c per box, or direct, if you wish, from Walter Luther Dodge & Co., Chicago, Ill.

J. HIMMELFARB

Ladies' Tailor and Dressmaker

begs to announce that he has reopened his establishment at

Nos. 309-311 New St., near Truell Court,

where he will be pleased to meet and serve his former customers and the general public. Prices reasonable. Workmanship guaranteed. Telephone connection.

Leland Manning

MASON AND BUILDER.

Estimates Furnished.
Jobbing a Specialty.

1120 Myrtle Avenue. Tel. 347-J.

Central R. R. News Stands.

You can get it at the C. R. R. News Stands, both depots. Plainfield Daily Press and Elizabeth Journal on sale at both stands. Philadelphia Morning, Evening and Sunday Papers. Largest assortment of Magazines and Weekly Papers in the city. Back numbers procured. Brooklyn Papers, English Publications. Daily and Sunday Papers delivered. Orders left at stand receive prompt attention. Open Sundays

JOHN WIRTH

(Successor to Henry Liefke.)

BAKERY AND CONFECTIONERY

201-203 West Front St. Tel. 728

Orders delivered [illegible]

Parquet and Hardwood Floors.

Old Floors Refinished

GEO. E. WATT

150 North Ave. Tel. 333-w

A. H. ENANDER

Sanitary Plumbing, Gas Fitting, Steam and Hot Water Heating.

Contractor for Sewer Connections.

125 WATCHUNG AVE.

JOHN WINZENRIED'S

Storage Warehouse

816-818 WEST FRONT ST.

Separate Rooms—Clean and Dry.

Furniture removed with care

Tel 849 R [illegible] 819 Lee place.

KIVANTINOS & JELLING

Successors to Alex Lusardi

Foreign and Domestic Fruits, Choice Confectionery, Nuts, Cigars, etc.

211 W Front St Tel. 886-W

Cedar Posts & Bean Poles

KINDLING AND GRATE WOOD.

Prompt deliveries. Orders received at 89 SOMERSET STREET.

JOHN MOBUS

P. O Box 320. Telephone 19-F-42

THIS MEANS YOU

may save, in addition to getting superior wares from 5c to 1c on purchases by selecting the Royal Talcum, Tooth and Foot Powders, Royal Shaving Sticks and Royal Shaving Soap Powder, Royal Silver Polish and Rova Face Powder, in twenty leading stores of Plainfield. Samples of Royal Tooth Powder and Royal Violet Talcum of dealers on request. Royal products will not disappoint you Allen Pharmacal Co., Plainfield, N. J.

E. B. MAYNARD'S

Tonsorial Parlors. Electrical Massage for Face and Hair. First-class Work. Children's Hair Cutting a Specialty.

Tel. No. 754-R. 141 NORTH AVENUE.

ON YOUR WAY

to the station stop and see ALEX STILLS the Barber, who has opened an up-to-date shop on Depot Park, near Eastbound Station. Special attention to children. 'Phone 322-J.

NEWS OF THE WORLD FOR THE BUSY MAN

Food riots broke out again in various parts of France.

The French reply to Germany's counter-proposals was dispatched from Paris and should reach Berlin tonight.

Testimony in the Union Bank case, in New York city, disclosed that a woman was used as a dummy in several big transactions.

A heat wave was reported in the Middle West; at Kansas City, Mo., the temperature was 98; at Topeka, 98, and at Wichita, Kan., 97 degrees.

Mayor Gaynor gave out a statement in Syracuse in which he said, "professional falsifiers" had misrepresented the New York city charter.

In a letter to a Brooklyn man on Monday Mayor Gaynor wrote that the charter was now perfect, as he had spent the summer correcting it.

The secretary of the syndicate that will take over Madison Square Garden testified that "Pat" Powers held no lease in the proposed new building.

The Governors conference at Spring Lake took a recess and the State executives went to Sandy Hook and saw some exhibition shooting with the 12-inch guns.

A delegation of New England business men, representing two million persons, pledged support to President Taft and bade his Godspeed on his Western trip, which begins tomorrow.

James J. Ward left Governor's Island at 9:08 a. m., hoping to fly to the Pacific coast in thirty days, but lost his way and spent the night at South Paterson, only fourteen miles away.

Returns from the Maine election showed the "drys" had won by a small margin; Governor Plaisted left the conference of Governors in Spring Lake, to attend the official canvas.

The plea of nolo contendere was accepted from Frank J. Gould in the wire pool case, and like the majority of the numerous other men indicted on the same charge he was fined $1,000.

S. R. Potter, arrested at Chicago for fraudulent use of the mails, was said to have had a scheme under way for defrauding Londoners of a half million dollars through the sale of a "salted mine."

The French army aviators were declared at the end of the manoeuvres to have observed correctly from a height of some two thousand feet all movements of troops and the location of all batteries.

The German military staff announced at the end of the autumn manoeuvres its conversion to a belief in military aviation, all their operations having been based on the reports o fthe arial scouts.

Sir Wilfrid Laurier said that the fight in Canada against reciprocity is the most dishonest and insidious he has ever experienced; the Opposition appeared to be striving to arouse anti-American sentiment everywhere.

A dispatch from Madison, Wis., stated that John A. Johnson confessed to the murder of little Annie Lemberger last night, was sentenced to a life term in State prison and was taken to the penitentiary at Waupun.

N. Y. AMUSEMENTS.

The Sirens of old lured men to their destruction; "The Siren," the new musical play in which Charles Frohman is now presenting Donald Brian and a supporting company of one hundred, lures the lovers of beautiful music and artistic comedy to the Knickerbocker theatre, New York. Donald Brian in the role of a young Marquis who is suspected of having whitten letters derogatory to the Throne but who fails to succumb to the wiles of a score of sirens employed by the Minister of Police to secure a specimen of his handwriting and instead, falls victim to the innocent plot of a little country girl, has never been more happily cast than in this musical play. A chorus of handsome women and manly men was picked from the best of Mr. Frohman's English and American companies, and stageing and costuming are dreams of color and design. Harry B. Smith who made the English version of Leo Stein and A. W. Willner's libretto, has injected his own charm of style into the adaptation, and the music of Leo Fall, composer of "The Dollar Princess" as interpreted by a big orchestra under the baton of Harold Vicars, in already being whistled, hummed and sung throughout the metropolis.

MAP OUT ROAD REPAIRS.

The Livingston avenue matter was again brought up before the Borough Council of New Providence at its meeting last night. It was revived in the form of a recommendation by the Road Committee, in its report recommending that the initial work on all the borough roads be made on Livingston avenue.

The report called for making a contract for the repair of that road to the expenditure of $300 for this year, the contract price for the work to be thrity cents a cubic yard. The Road Committee contemplates spending $300 on this road every year until it has been opened for a distance of two miles from Springfield avenue to Glenside.

THE DAILY PRESS may be obtained from the following Newsdealers and Agents. 10c a week.

CITY.

Wagner & Moorhouse, The City Market, 126 North Ave.
R. R. Clevely ..... 157 North Ave
Timbo & Co. ..... 216 Watchung Ave
W. C. Burns ..... 212 Watchung Ave
Jos. Moledesky ..... 247 West Front St
Mrs. M. Jenson ..... 657 West Fourth St
Union News Co. ..... R. R. Station
S. C. Field, Jr. ..... 411 Park Ave
S. A. Laing ..... 149 W. Front St
A. D. Mallison Fourth and Liberty Sts
M. Batli ..... 111 Park Ave
Green & Stahl ..... 113 Somerset St
W. H. Olmstead ..... 221 Watchung Ave.
E. A. Garthwaite, Cor. 4th & Watchung
F. Notley, Cor. 3rd & Richmond Sts

SUBURBAN.

Dunellen ..... H. Peters
New Market ..... Coriell
Bound Brook ..... Union News Co.
Somerville ..... Jacob Genert
Westfield ..... Wirth, A. E. Snyder
Westfield ..... L. Glasser
Scotch Plains ..... Frank Anson
South Plainfield ..... Hamilton
Fanwood ..... Frank Anson
Netherwood ..... W. H. Olmstead

AMONG OUR NEIGHBORS

SOMERVILLE.

George F. Marsh, Jr., of West End avenue, has resigned from the election board of the Fifth district, and Edwin Snover has been appointed in his place. The five district boards of the borough met Tuesday afternoon to register voters for the primary and general election. No house-to-house canvas was made this year. The five meeting places were: West End Hose house, engine house, Central Hook-and-Ladder building, Company M armory and Lincoln Chemical Engine building.

The Home Missionary Society of the Second Reformed church held a called meeting yesterday afternoon in the chapel to complete arrangements for the dinner to be served to the hook-and-ladder company at the firemen's parade on September 21 and also to formulate other plans to help pay for the kitchen which is in progress of construction. It is expected the kitchen and serving room will be completed by another week.

The balcony of the Ten Eyck house is being repaired and strengthened. This balcony will be used by the Mayor and councilmen as a reviewing stand on the occasion of the big firemen's parade, Thursday, September 21.

Miss Porter, of North Bridge street, returned from Allenhurst last evening, where she spent a week as the guest of Mrs. Jones, of Newark, who has a summer home at Allenhurst.

Miss Lieback, of Reading, Pa., who has just come as teacher of mathematics in the High School, has taken rooms with Mrs. Kline, on West Cliff street.

Dr. and Mrs. Wallace Naylor and son, Miller, returned yesterday from Belmar, where they have been spending two weeks.

Louis Conti, a former member of the Raritan ball team, opened a billiard parlor and pool room in Raritan last evening.

Mrs. George F. White has returned to her home in Plainfield, after spending a part of the summer at Millstone.

Mrs. Charles Breilkoff, who has been spending the summer abroad, is expected home in the near future.

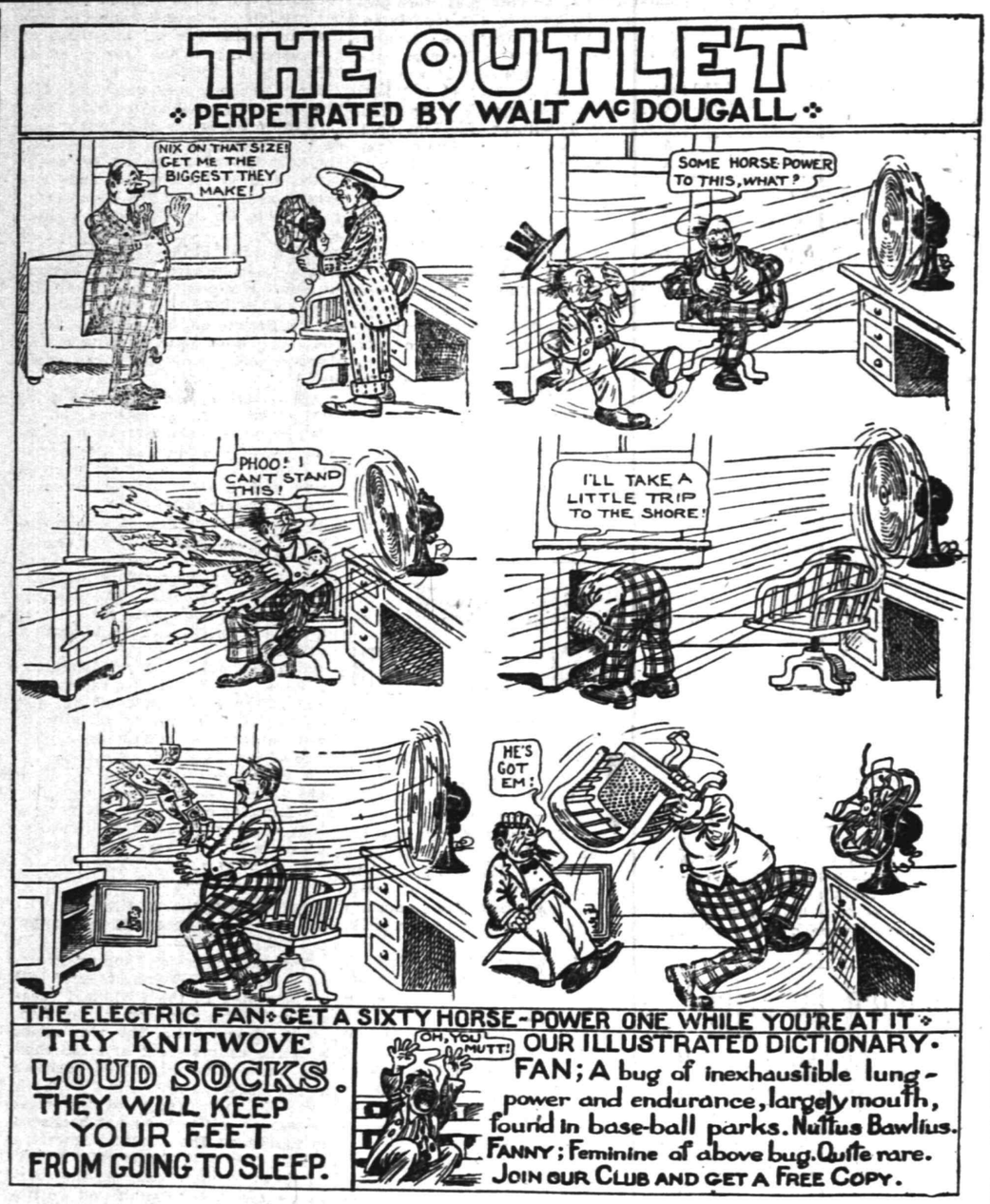

Mrs. Eliza Sayre and Miss Amelia Porter returned yesterday from Asbury Park.

Miss Gertrude Moser has moved from East Cliff street to 7 West Main street.

Joseph Sweeney is reported as being ill with malaria fever.

Paul Mihaly of Raritan, is visiting at Braddock, Pa.

Popular Entertainment.

There being a lull in public amusements just now, the Standard Oil Company is about to place some choice dissolving views on exhibition. —Chicago Tribune.

Deserved Life.

Upton Sinclair is lucky not to get another jail sentence for the peom. —Boston Globe.

WATERMELONS, CANTALOUPES

Carefully selected for quality. You never tasted sweeter Melons or Cantaloupes. Try them; also our Fresh Fruits and Vegetables.

Prompt, free deliveries.

W. W. DUNN

THE PARK GROCER

Duer St. and Lincoln Place

Judge Bordwell announced at Los Angeles that the trial of John J. and James J. McNamara would begin October 11, and that nothing would interfere to postpone it.

CHAS. E. VAIL

Jeweler and Optician

has RE-OPENED at his new location

236 Park Avenue

Opposite North Ave.

All are cordially invited to inspect his new store.

Eastman's Kodak Supplies

DID YOU HAVE —OR— DID YOU Not HAVE TIRE TROUBLE

While you were on that tour? It is best to have your tires in condition before you start out again.

TRY THE

Plainfield Auto Tire Co.

407 WATCHUNG AVENUE.

SMALLEY BROS.

147 North Avenue.

BUTCHERS

CHOICE MEATS.
GAME IN SEASON.

ROASTING AND BROILING CHICKENS A SPECIALTY.

Orders called for and delivered.
Telephone 82-A.

PLAINFIELD WINDOW CLEANING CO.

M. MERSTRICH, Prop.

Stores, Offices, Private Residences, New Buildings Cleansed, Scrubbed and Oiled. Office, 145 East Front Street. Tel 864-J.

L. Moraller & Son,

Watchmakers and Jewelers,
Watches, Clocks and Jewelry.
Fine Watch and Clock Repairing a Specialty.

219 Park Ave. Plainfield, N.J.

FURNITURE,
OIL CLOTHS,
STOVES, ETC.

LOUIS KADESH

23 Somerset Street

HENRY WIERENGA

Residence 'Phone 517-8.

Furniture, Freight, Baggage, Express and Rigger.

PIANO MOVING A SPECIALTY.

KODAKS

Complete line of Photo Supplies
Printing and Developing

AT DOANE'S

115 Park Ave.

VAIL BROS.

Plumbing, Tinning and Heating.

Satisfaction Guaranteed.
General Repairing a Specialty.
Night service promptly attended to.

Phone 1067-W. 123 Duer St.

McCULLOUGH'S STEAM MILL

21 Steiner place. North Plainfield, N. J.
R. H. McCULLOUGH, Prop.
Sash, Blinds, Doors, Mouldings, Scroll Sawing, Turning, etc.
Estimates cheerfully furnished.

And Now What Kind of Attempt at Grandstand Play is This?

Did you read the ad of a fellow merchant, stating in big type, they would close this afternoon—making it appear that those keeping open were breaking faith with their agreement.

We want the public to know the facts: Two representative merchants called on us early in the Summer to ask if we would close a half a day during August and the first two weeks in September. We stated we would close all day, because in our opinion a half day was no holiday at all. Now these same gentlemen called last week to request of us to open this last Thursday, as the merchants they had visited all felt it was too late in the season to close. We replied that it was our intention to keep close, but agreed it was late in the season, and since other merchants felt the same way we would consent to keep open and advertise it accordingly.

Evidently this one merchant, who is crowing now, did not agree with the rest—evidently he thought it would be cheap advertising. We believe, too, it is cheap advertising but in a different sense. The two business men who called to request to keep open are the same public spirited men who have agitated Thursday closing during the hot weather.

M. & A. TEPPER

We invite you to inspect our line of Blankets and compare our values with any so-called Blanket Sale in town.

CASTORIA

The Kind You Have Always Bought, and which has been in use for over 30 years, has borne the signature of Chas. H. Fletcher and has been made under his personal supervision since its infancy. Allow no one to deceive you in this. All Counterfeits, Imitations and "Just-as-good" are but Experiments that trifle with and endanger the health of Infants and Children—Experience against Experiment.

What is CASTORIA

Castoria is a harmless substitute for Castor Oil, Paregoric, Drops and Soothing Syrups. It is Pleasant. It contains neither Opium, Morphine nor other Narcotic substance. Its age is its guarantee. It destroys Worms and allays Feverishness. It cures Diarrhœa and Wind Colic. It relieves Teething Troubles, cures Constipation and Flatulency. It assimilates the Food, regulates the Stomach and Bowels, giving healthy and natural sleep. The Children's Panacea—The Mother's Friend.

GENUINE CASTORIA ALWAYS

Bears the Signature of

Chas. H. Fletcher.

The Kind You Have Always Bought

In Use For Over 30 Years.

THE CENTAUR COMPANY, 77 MURRAY STREET, NEW YORK CITY.

SPORTS

News and Notes

BASEBALL.

BASEBALL POOLS.

NATIONAL	Sat.	Sun.	Mon.	Tues.	Wed.	Thurs.	Fri.	Total
New York	4	..	..	20	4			28
Brooklyn	4	..	1	11	0			16
Boston	..	..	..	8	1			9
Philadelphia	..	..	3	6	2			11
Chicago	1	3	2	3	..			9
Cincinnati	3	8	0	2	4			17
Pittsburg	6	6	..	..	5			17
St. Louis	8	7	..	..	..			15
AMERICAN								
New York	5	..	3	1	0			11
Philadelphia	0	..	12	10	2			24
Boston	2	..	1	6	1			10
Washington	1	..	7	5	3			16
St. Louis	2	3	6	0	6			17
Cleveland	8	1	..	6	2			22
Chicago	0	8	9	5	2			24
Detroit	1	2	..	9	1			13

NATIONAL LEAGUE RECORD.

	W.	L.	Pc
New York	80	46	.635
Chicago	77	48	.616
Pittsburgh	77	56	.579
Philadelphia	70	58	.547
St. Louis	66	62	.516
Cincinnati	59	71	.454
Brooklyn	51	76	.402
Boston	33	96	.256

Yesterday's Results.
New York, 4; Boston, 1.
Philadelphia, 2; Brooklyn, 0.
Pittsburgh, 5; Cincinnati, 4.

Games Today.
New York at Boston.
Chicago at Pittsburgh (2 games.)
Cincinnati at St. Louis (2 games.)

AMERICAN LEAGUE RECORD.

	W.	L.	Pc
Philadelphia	88	45	.662
Detroit	80	53	.602
Cleveland	76	62	.539
New York	70	64	.522
Chicago	66	68	.493
Boston	65	69	.485
Washington	56	78	.418
St. Louis	39	95	.291

Yesterday's Results.
Philadelphia, 2; New York, 0.
Washington, 3; Boston, 1.
Cleveland, 5; Detroit, 1.
St. Louis, 6; Chicago, 2.

Games Today.
No games scheduled.

EASTERN LEAGUE RECORD.

	W.	L.	P.C.
Rochester	93	49	.655
Toronto	88	54	.619
Baltimore	87	54	.617
Buffalo	70	70	.500
Montreal	67	75	.472
Jersey City	58	82	.414
Newark	53	90	.371
Providence	49	91	.350

Yesterday's Results.
Jersey City, 6; Newark, 2.
Baltimore, 6; Providence, 5.
Toronto, 6; Buffalo, 5 (10 innings)
Montreal, 5; Rochester, 1.

Games Today
Providence at Jersey City.
Rochester at Buffalo.

Royal Granite Steel Ware

Best for the kitchen. Guaranteed absolutely Pure and Safe to use.

Fruit Jars, Jar Rubbers, Jelley Glasses, Stone Pots and Jugs

FOR SALE BY

H. E. Gayle Hardware Co.

GENERAL HARDWARE and HOUSEFURNISHINGS

TEL. 398. FRONT ST. and PARK AVE.

YOUR HOME

can be built or bought on money borrowed from Home Building and Loan Association.

Many people own their property who otherwise could never have had it.

Interest at favorable rates, with principal easily repaid in small monthly payments.

Apply to Home Building and Loan Association or Arthur E. Crone, Secretary.

tu-th

Furs! Furs! Furs!

30% Saved by Attending the Re-opening Sale

I am pleased to announce that the **PLAINFIELD FUR STORE, 178 EAST FRONT STREET,** is now **RE-OPENED** for the season. The stock is the largest ever seen in Plainfield, furs being made up in our own factory to the very latest particular styles. This saves you the middleman's profit. **CHARLES KURTZMAN,** the proprietor, has already conducted the business here for three years and the best guarantee of the quality of his goods is found in the reputation for square dealing, which he has won.

For the re-opening, specially attractive prices are offered on all goods. Be sure to examine his stock and prices before buying furs anywhere.. We carry a large assortment of fur coats. Alterations, remodelling and repairing are specialties at very low prices.

Charles Kurtzman

Plainfield Fur Store 178 East Front Street

DR. PITTIS' OFFICE BUILDING.

HOTELS.

WHEN IN PLAINFIELD, N. J., STOP AT

The QUEEN CITY HOTEL

All Newly Furnished. A la Carte Service Unsurpassed.

P. FLOERSCH, Prop.
W. M. FLOERSCH, Mgr.

HOTEL WALDORF

EAST FRONT STREET.

HENRY WINDHAM, Prop.

Geisfried Kruger's Extra Beer on draught. Imported Wines, Liquors and Cigars. Hotel accommodations and private Dining-Room.

G. J. WEINMAN CAFE

213 Park Ave. Tel. 1527

HOTEL KENSINGTON

NORTH AVENUE

UNDER NEW MANAGEMENT

HOUSE THOROUGHFY RENOVATED

SUNDAY DINNER From 12:30 to 2 P.M. 50c

Arrival and Departure of Mails.

Plainfield Postoffice.

In effect June 4, 1910

NEW YORK mails. Arrive—5.30, 8.00, 8.40, 11.45 a. m., 1.30, 2.00, 5.00, 5.30, 8.30 p. m., 12 midnight. Close—6.30, 8.00, 9.00, 10.30 a. m., 12.10, 2.00, 3.50, 6.00, 7.10, 7.45, 9.00 p. m.

SOMERVILLE AND EASTON. Arrive—8.40, 10.00 a. m., 12.30, 3.15, and 7.00 p. m. Close—6.30, 8.00 a. m., 12.35, 1.30, 4.30, 6.00 p. m.

PHILADELPHIA—Direct. Arrive—6.30, 8.00, 8.40, 11.45 a. m., 12.30, 2.30, 7.00 p. m. Close—6.30, 11.30 a. m., 12.35, 2.00, 3.50, 6.50, 9.00 p. m.

THROUGH FAST MAIL FOR EAST. Close—12.10, 3.50, 7.10 p. m.

DIRECT THROUGH FAST MAIL FOR WEST. Close—6.30, 11.30 a. m., 1.30, 5.00 and 8.00 p. m.

DIRECT SOUTHERN MAILS. Close—6.30 a. m., 12.35, 3.50, 6.50 and 9 p. m.

PENNSYLVANIA, West of Easton. Close—6.30 a. m., 1.30, 7.45 p. m.

ELIZABETH—Direct. Arrive—8.00, 8.40, a. m., 1.30, 3.30, 5.30 p. m. Close—6.00, 8.00, 10.30 a. m., 12.10, 2.00, 6.00, 8.00 p. m.

NEWARK—Direct. Arrive—8.00, 8.40 a. m., 7.30, 2.30, 5.30 p. m. Close—6.30, 8.00, 9.00, 10.30 a. m., 12.10, 2.00, 3.50, 5.30, 6.00, 9.00 p. m.

WATCHUNG. Arrive—1.00, 6.45 p. m. Close—9.00 a. m., 5.30 p. m.

WARRENVILLE. Arrive—1.00 p. m. Close—9.00 a. m.

SUNDAY MAILS. Office open from 8.30 to 10.30 a. m.
Mail closes at 5.15 p. m.

W. H. BIRD, P. M.

Advertisements

—FOR—

New York Herald, World, Times, Sun, Journal, Telegram, American, Brooklyn Eagle,

—and—

Newark Evening News Received at

The Daily Press

AT REGULAR OFFICE RATES.

PAINTERS AND DECORATORS.

AGENTS FOR

LIKE TILE

The Sanitary Wall Covering.

WOOD KRUSTA

Aorochrome Washable Wall Decoration.

Interior Decoration a Specialty

Woolston & Buckle

Painters and Decorators,

145 North Avenue.

Paint that Stays Painted

That has been my slogan for years. I aim to do the best possible painting—using only the best materials that the manufacturers can furnish, and employing the most skilled mechanics that can be procured. I stand back of every job I do, and when I am allowed to use my own judgment in regard to the best method of doing it, I will gladly make good any work that by any chance proves defective

JAMES C. HANSEN

Dealer in Wall Paper, Paints, Oils, Glass, Etc.

141 East Front Street, Plainfield.
Tel. 346.
Estimates cheerfully furnished.

JOHANSEN BROTHERS

Painters & Decorators

OFFICE 169 NORTH AVE.

The Mulford Real Estate Agency.

First Class Work Guaranteed.

TERRY BROS.

Painters & Paperhangers

Formerly with Woolston & Buckle

PAPERHANGING A SPECIALTY

Tels. 64J—1542L 10 Linden Ave.

M. WARREN

PAINTER, DECORATOR and PAPERHANGER

85 SOMERSET ST.

opp Sangermund Hall. Tel. con.

WALKS

We Construct Them

Trap Rock, Cement

Experience

R. G. BUSH

Tel. Con. 743-5 South Ave

CHAS. KEIDERLING

FURNITURE PACKER.

Furniture, Trunks, Pictures China, Glass and Bric-a-Brac Packed and Crated for Storage and Shipping. Storage Rooms to Let.

Tel. 559-J 506 E. Front St.

FRANK NEIDIG'S

LINCOLN MEAT MARKET

Fine Meats, Vegetables. Oysters and Heinz's "57"

94 Somerset St.

Telephone—781.

FREE

Book of Home Menus

Showing *"What to Serve"* and *"How to Set and Decorate a Table."*

A book to be highly prized, containing table settings beautifully illustrated in natural colors. Also twenty-four menus and more than one hundred recipes for cooking in a

"Caloric" Fireless Cookstove

You will be amazed at the seemingly impossible, almost unbelievable, things it does. It actually *bakes* cake, pie, bread, biscuits, etc., and actually *roasts* meats, chicken, game, etc., without any fire whatever except that supplied by the radiators (heated a few moments over a flame the same as an ordinary flat iron), as well as steams, stews, boils, etc.

You can cook practically everything for the family table, better and more wholesomely, more nutritiously, richer in flavor and at less cost than is possible any other way. You can do so the year round, summer and winter.

COUPON

Fill out and bring this coupon to our store and get this beautiful Book of Home Menus FREE.

Name .....

Street .....

A. M. GRIFFEN CO.

119-123 E. Front St., Plainfield, N. J.

Two 'Phones, 6-214.

D. FOSTER UPDIKE'S Amusements!

HOWLERS SMILE!

I passed nine deeds yesterday, and if I should go to a Wall Straight Bank for a loan of nine dollars, I not only would not get it, but would be insulted, for no other reason than Mr. Wall Straight can afford to pay usury and I cannot.

Well, I suppose you know what the Bible says about usury. If not, write to Mr. Morse and he will tell you.

Mr. Public Large, I know you howl about your tenant, a poor, honest merchant who is struggling to get along, and is having a hard time to pay his rent, and you do everything but kick him. Why don't you get behind a mule and get the kick that is due you? Why don't you see that the money you deposit is used to help your tenant and not Mr. Wall Straight! Then there would be no kick coming.

For the benefit of Plainfield Howlers, who talk without knowing what they talk about, these are the parties who received the deeds:

To E. Erikson, Millstone, 26 of my lots.
To Neuman Bros, 40 of my lots.
To P. Sandford Snyder, Bound Brook, 9 of my lots.
To Morris S. Trimmer, Middle Valley, 8 of my lots.
To Charlotte Wilson, Bound Brook, 123-acre farm at Middlebush.
To Morris S. Trimmer, store property at Clinton.
To J. H. Macey, New York, my house at Cranford.
To D. Foster Updike, farm at Millstone.
To D. Foster Updike, cottage at Asbury Park.

Please excuse the Amusement.

MY TIME IS YOURS

159 NORTH AVENUE. 'PHONE 1907.

VIEBROCK'S GROCERY

(FORMERLY R. W. BARNES)

217 PARK AVENUE

Fruits, Vegetables, Delicatessen, and everything found in a well stocked Grocery Store. Prompt service, prices reasonable.

'Phone 1519-W HENRY VIEBROCK

Shirt Sale---Cluett Shirts $1.50 at $1.25 $2.00 at $1.50

Straw Hats $1.25

119 Park Ave. J. R. Blair

FRELINGNUYSEN HOST JERSEY'S FARMERS

The program has been prepared for the annual field day of the State Agricultural Society, to be held at the farm of its president, Senator Joseph S. Frelinghuysen, of Somerset county, on Wednesday, September 20. The affair has usually been held in New Brunswick in August but had to be abandoned this year because of a disastrous fire at the State college farm, which is usually the scene of the gathering. Senator Frelinghuysen has invited the members and their families to his large dairy farm for the festivities.

There will be an informal reception from 10:30 o'clock until noon. From noon until 1 o'clock, a luncheon will be served, with Senator Frelinghuysen as host. This is a new feature. Uusually, the farmers take their own lunch baskets or buy a light lunch in the grounds, but the Somerset senator says he will supply the lunch for the whole assemblage, which usually numbers from 600 to 800 men and women.

The exercises will include an address of welcome by Senator Frelinghuysen, an address on "Extension Work," by Professor G. I. Christie, of Perdue University, Lafeyette, Ind.; an address by Franklin Dye, the secretary of the association, on "The State Board of Agriculture in Relation to New Jersey Argiculture;" an address by Dr. Jacob Goodale Lipman, director of the State experiment station, on "The Experiment Station in Relation to New Jersey Agriculture."

The Frelinghuysen farm is near. Raritan. There will be conveyances provided to carry every guest from the trolley line or the Raritan railroad station to the farm.

Reports received from China announced that the foreign missionaries in the disturbed provinces are safe within the walls of Cheng-tu, now under seige; troops fired on the besiegeers and killed and wounded a number of them.

THE DAILY PRESS.

Home News. Independent in Politics.

A. L. FORCE, Editor and Proprietor.

Published Daily, except Sunday, at 3 p. m.
105 NORTH AVENUE.

TELEPHONES
Editorial, 1300. Business, 1301.

Two cents a copy. Ten cents a week. $5.00 a year in advance. Delivered by carrier or by mail. No extra charge for papers mailed to points in the U. S. and Canada.

The Daily Press has the most complete carrier and mail service of any paper in the metropolitan district.

Any subscriber failing to receive a single issue will confer a favor by notifying the business office.

Advertising rates mailed on application.

Copy for Change of Advertisements to ensure change for same day must be at the office by 9 a. m.

Branch Office.

Newark—F. N. Sommer, 794 Broad street. (Advertiser Building).

Newark—Goldsmith Co., 62 Market street.

Sept. 14 In American History.

1847—The United States army under General Winfield Scott entered the City of Mexico as conqueror.

1901—President William McKinley died in Buffalo of the wound received on the 6th at the hands of Leon F. Czolgosz; born Niles, O., Jan. 29, 1843.

ASTRONOMICAL EVENTS.

(From noon today to noon tomorrow.) Sun sets 6:07, rises 5:36; moon rises 9:27 p. m. 7 a. m., tomorrow, Venus and sun in inferior conjunction, the planet passing from east to west of the sun on the near side; Venus nearest earth, distant about 24,000,000 miles, nearer than any other body except the moon; Venus changes from evening to morning star.

Plainfield, N. J., September 14, 1911.

WHAT PIERCE WOULD DO IF MADE SENATOR

Former Assemblyman Carlton B. Pierce, of Cranford, who seeks the Republican nomination for State Senator, today gave out this interview:

"I favor the abolition of grade crossings at railroad expense. On July 20, after much study, I published a statement to that effect, basing my conclusion on two facts:

"First, that the charters of the New Jersey roads place the duty on the roads to separate grades at highways.

"Second, irrespective of the charters, the law as finally settled by the U. S. Supreme Court, makes it the duty of a railroad to conduct its business safely, and eliminate its crossings when a menace to public safety.

"I favor legislation along the lines of the Connecticut law, requiring roads to abolish a reasonable number of crossings each year, until all are eliminated.

"At the time of publishing the grade crossing statement, there was pending, through neither City Attorney Conolly nor I knew it, a suit brought by the Railroad Commission to enforce the charter obligation of the Jersey Central to separate its grades at Elizabethport.

"My services have been offered and accepted in this suit and the best ability of Mr. Sommer, counsel to the Utilities Board, Mr. Conolley, City Attorney of Elizabeth, and myself, will be given to push the suit to a successful conclusion.

"The perpetual franchise created a monopoly; the limited franchise has retarded development. The new plan of indeterminate franchise is the middle point in the swing of the pendulum, avoiding the faults of both its predecessors. Its distinguished characteristic is thee right of thee municipality to cancel the franchise at any time, on reinbursing the holder for the value of the property taken, exclusive of franchise.

"This gives the municipality complete control of the situation, and at the same time stimulates development, for investments cannot be forfeited.

"Thee value to the municipality is seen at once, and the value to good faith companies is equally clear, for the franchise continues so long as proper service is furnished. The name given the franchise—tenure during good behavior—happily expresses the whole situation.

"That the utility corporation themselves like it, is evidenced by the fact that under the Wisconsin law, permitting existing companies to take advantage of the act, forty-six companies, representing fourteen million dollars, abandoned their franchises and came in under the act.

"If sent to the Senate, I shall push the enactment of such a law, offering it as the solution of the arrested development of trolley building throughout the State, and as certain to stimulate proper extensions now prevented by the limited franchise act."

Headquarters for
Gibson's
RYE.
E. C. Westcott, Agent.
115 East Front Street.

VELVET AUMONIERE BAG.

The velvet aumoniere bag edged with gold and silver galon can be made at home by a clever worker in the following fashion:

Purchase one-half yard of tailor's canvas, and another one-half yard both of velvet and of silk lining. Cut out the front part of your bag in the velvet and turn it around the edges over the same shaped piece of canvas. Edge this all around except at the top with gold or silver furniture alone. If you want to make it very smart put a little braiding on it in tinsel rat's tail cord.

Then from the velvet cut the back part of the bag with the envelope flap in one with it Line this also with tailor's canvas, and edge the flap with galon and braid it to match the front part of the bag.

Now put the two pieces together and oversew them at the edges. To hide the stitches put on a piece of narrow tinsel cord. Get two yards of thick tinsel cord. Tie a knot at each end and sew this knot on to the top of the bag at either side.

Now seam up the lining of the bag and put it in position in the bag and slip stitch it along the edge of the bag and of the flap.

A press button is the best thing to use as a fastening, though it looks well to have a braided button sewn on just beneath the edge of the flap by which the flap appears to be secured.

The right way to mark a design for braiding is to draw it out on paper, doing one side first and tracing the other through so as to be sure to get it even. Next pencil this pattern on to a piece of white stiff muslin. Now place this on the velvet and outline it with a yellow chalk pencil. The chalk goes through the interstitches of the muslin and the design is traced on the velvet.

CONGENIAL.

Really modern couples are just as apt to be truly mated as the old-fashioned sort of which we read about in the romances. A young Clevelanders, who is often described as a "man about town," became engaged not long ago, and he spoke as follows to the lady who had honored him:

"I don't want to have anything that I must hide after we are married, dear. So I may as well tell you that I play poker, I smoke cigarettes, I drink, I stap out late and I bet on the races."

"I'm glad to hear you say so," said the up-to-date girl, brightly. "I was so afraid that you and I wouldn't be perfect companions." — Cleveland Plain Dealer.

New Fall Goods

BRIGHT NEW GOODS FOR THE FALL ARE ARRIVING DAILY, AND AT EVERY TURN YOU ARE GREETED WITH NEW, SNAPPY MERCHANDISE; EVERYTHING OF THE HIGHEST QUALITY, YET THE PRICES ARE WITHIN THE REACH OF ALL.

NEW DRESS GOODS AND SILKS, NEW WASH FABRICS, NEW BLANKETS AND COMFORTABLES, NEW HOSIERY AND GLOVES, NEW RIBBONS AND LACES, NEW UNDERWEAR AND CORSETS, NEW MUSLIN UNDERGARMENTS, NEW SWEATER COATS FOR MEN, WOMEN AND CHILDREN, NEW MEN'S FURNISHING GOODS OF EVERY DESCRIPTION, NEW RUGS, CARPETS AND LINOLEUMS, NEW LACE CURTAINS, NEW DRAPERIES, NEW SHEETS, PILLOW CASES AND TABLE LINENS, NEW FURNITURE AND BEDDING, IN FACT NO MATTER WHAT YOUR NEEDS ARE EVERYWHERE THROUGHOUT THIS BIG STORE YOU'LL FIND THAT YOUR WANTS CAN BE SUPPLIED.

Woodhull & Martin Co.

Free Deliveries To All Points

LIVING ROOM

DINING ROOM

BED ROOM

RECEPTION ROOM

FURNITURE

of common sense, comfortable, serviceable and pleasing effect. Period pieces which appeal to the discriminating and tasteful housekeeper. We carry in stock Solid Mahogany, Mahogany Veneered, Solid Oak Quartered finished Golden Oak, Solid Oak Quartered finished in Early English and Circasian Walnut in prices within reach of all. We submit a partial list: Sofa Davenports, Large Leather Chairs, Library Tables, Bureaus, Chiffoniers, Princess Dressers, Brass, Iron and Wood Beds, Reed Chairs in Baronial Wax, etc.

POWLISON & JONES

149-151 E. Front St. Plainfield, N. J.

Auctioneer's Notice.

ROBERT MURRAY, general auctioneer and appraiser, over twenty years experience in conducting sales of household goods and merchandise of all kinds; also farm stock, real estate, etc.

AUCTION ROOMS & BROKERAGE.

164 East Front St. 'Phone 666.

9 14 1m

They All Are.

"I've noticed one thing."

"And what is that."

"It seems impossible for a man to be a sociologist without being an 'eminent sociologist.'" — Birmingham Age-Herald.

Mrs. Blunderby Visiting

Yes, poor Jane, she recognizes no one. She's been in a catamose condition for two days—My dear, bring me a cup of tea, will you. I prefer Oblong, if you have it."—Boston Transcript.

The Other National Game.

Mrs. Galey (as Galey arrives home at 6 a. m.)—Well! What in the world reminded you to come home at all?

Galey—The game was called on account of daylight, my dear.—Puck.

—Don't forget our job dep't.

ANNOUNCEMENT.

Having decided to embark in the automobile business and desirous of a part of the patronage of you and your friends, this is to inform you that my services are at your disposal. My long employment with one of the foremost families of this city is guarantee of both my ability and trustworthiness sufficient to please the most critical. Such attention will be devoted to the business as will merit your confidence. The charges will be reasonable, while the service will be the very best.

Trusting to have the pleasure to serve you or your friends, I am,

Respectfully,

OLIVER A. REED,

321 PARK AVENUE.

SHOP, 421 SYCAMORE ST.

9 14 6

John S. Lewis

Artesian Well Contractor.

Estimates Cheerfully Given

Box 173,

Scotch Plains, N. J

Dry Cleaning

like everything else, is cheapest when you get the best, for your garments are cleaned and pressed better—and therefore the work lasts longer and is better for your clothing or household furnishings.

Besides a saving, good cleaning is sanitary. Since this is so, get the best, for handwork in small tubs is sure to carry some dirt along from other clothing belonging to other people.

You don't experience anything of that nature in a first-class place.

G. O. KELLER'S
CLEANING ESTABLISHMENT
125 PARK AVENUE TELEPHONE 857-J

New Brunswick Metuchen Plainfield

The Brunswick Motor Co.

wish to announce to the public that they have changed the route of its AUTO LINE, going by way of Metuchen and Oak Tree to Plainfield, returning from Plainfield by the same route, with the following schedule:

WEEK DAYS

Trip No.	Leave New Brunswick	Leave Metuchen	Arrive Plainfield	Leave Plainfield	Leave Metuchen	Arrive New Brunswick
1	8:50 a. m.	9:10 a. m.	9:30 a. m.	9.35 a. m.	9:55 a. m.	10:15 a. m.
2	10:20 a. m.	10:40 a. m.	11:00 a. m.	11:05 a. m.	11:25 a. m.	11:45 a. m.
3	1:30 p. m.	1:50 p. m.	2:10 p. m.	2:15 p. m.	2:35 p. m.	2:55 p. m.
4	3:00 p. m.	3:20 p. m.	3:40 p. m.	3:50 p. m.	4:10 p. m.	4:30 p. m.
5	4:35 p. m.	4:55 p. m.	5:15 p. m.	5:20 p. m.	5:40 p. m.	6:00 p. m.

SUNDAYS

1	9:50 a. m.	9:10 a. m.	9:30 a. m.	9:35 a. m.	9:55 a. m.	10:15 a. m.
2	10:20 a. m.	10:40 a. m.	11:00 a. m.	11:05 a. m.	11:25 a. m.	11:45 a. m.
3	11:50 a. m.	12:10 p. m.	12:30 p. m.	12:35 p. m.	12:55 p. m.	1:15 p. m.

New Brunswick Station — SCHUSSLER'S, 378 George Street
Metuchen Station — METUCHEN PHARMACY, Opp. Penn. R. R. Depot
Plainfield Station — ARMSTRONG'S PHARMACY, Park and North Aves.

FARE

New Brunswick to Metuchen, 20c Single ticket.
Metuchen to New Brunswick, 20c Single ticket.
Metuchen to Plainfield, 25c Single ticket.
Plainfield to Metuchen, 25c Single Ticket
Plainfield to New Brunswick, 40c.
New Brunswick to Plainfield, 40c.

9 6 6

Brunswick Motor Co.

ENROLL NOW

Thorough instruction in all business branches. Finest equipped Business College in Plainfield. New typewriter for each student. SPECIAL TUITION OFFER during August.

College opens August 1, 1911. Send for catalogue. Tel. 65.

Drake Business College

ORGANIZED 1864

THE FIRST NATIONAL BANK OF PLAINFIELD.

A COMMERCIAL BANK WITH SAVINGS and SAFE DEPOSIT DEPARTMENTS.

FOUR PER CENT. INTEREST PAID ON SAVINGS ACCOUNTS.

House Plants

We have an exceptionally fine lot of Boston Ferns, Palms and Dracenias, all sizes and prices. Special low prices for a few days only.

Chas. L. Stanley

159 E. Front St. 'Phone 928

Greenhouses, 1126 South Ave.

'Phone 331-J. 9 13 tf

Fresh Killed Poultry and New Laid Eggs.

OUR FRESH KILLED BROILERS and SPRING DUCKS are now ready for market. For QUALITY & PRICE they cannot be surpassed. Ask for prices. Our NEW LAID EGGS cannot be surpassed, either in FRESHNESS or FLAVOR, because no eggs are over three days old when delivered, and because our HENS are kept in a sanitary manner and DO NOT RUN AT LARGE. We deliver Tuesdays and Fridays. A trial is solicited. Drop us a card to call.

Grace Poultry Farm
Somerville, N. J.

EXCURSIONS.

THE GREAT ALLENTOWN FAIR

LEHIGH VALLEY RAILROAD

Special Train Thursday Sept. 21st. Leaves South Plainfield 8:13 A. M. Returning Leaves Allentown 6:40 P. M. $1.50 Round Trip. Tickets good on Special Trains only.

SEE TICKFT AGENT. s-th-s

UP THE HUDSON

SPECIAL DOLLAR EXCURSION TO WEST POINT AND OFF NEWBURG

Sunday, September 17th, Via NEW JERSEY CENTRAL AND STEAMER "MONMOUTH"

Direct connection at Jersey City Station

$1 | Leave Plainfield 8:52 a. m. | $1

CHILDREN 50 CENTS

8-31 9-5 7 12 14

REMOVED

OFFICE OF

Hoagland's Express

To 116 West Second Street

PLAINFIELD THEATRE BULDG.

Telephone 883-W.

"AT THE FOUNTAIN" SPECIAL

AZUREA SUNDAES 10c MAJESTIC SUNDAES 10c
PYRAMID SUNDAES 15c PRINCETON DELIGHT 15c

CRANE'S PHILADELPHIA ICE CREAM

DON'T YOU WANT TO TAKE SOME HOME?

T. S. Armstrong

THE APOTHECARY Cor. Park and North Aves.

AMONG OUR NEIGHBORS

SOUTH PLAINFIELD.

A valuable cow belonging to Dennis Harlow, while pasturing in a field between Lehigh avenue and Front street, got a nail in its foot, the veterinarian was called and is treating it. The cow is very lame.

Everything is in readiness for the entertainment and festival to be held in the Baptist church this evening and a pleasant evening is anticipated.

Charles Thornton, son of Mr. and Mrs. Charles Thornton, was siezed with appendicitis yesterday afternoon at his home here.

Mrs. William Farrell, of Metuchen, has returned home after a visit with her mother, Mrs. Mary McDonough.

Thomas Horn, of Metuchen, made a business call on William Hamilton yesterday.

Charles Brantingham is laying a cement walk around his house.

Miss Mame Gallagher, of Metuchen, is visiting in the village.

'PLAINS AND FANWOOD.

Miss Laura Bornmann, who has been a patient at the Perth Amboy Hospital since she was injured in an automobile accident, during the early part of July, is improving nicely now and expects to be able to leave the institution in about two weeks.

Mr. and Mrs. Edward L. Hand, Mr. and Mrs. William Ward and Phillip Jahn are at Atlantic City for a few days, Mr. Hand and Mr. Jahn being delegates to the Firemen's convention.

Miss Mattie Hull has returned from a visit of several weeks with her sister, Miss Orbie Price, at Farty Forts, Pa.

Christopher Keuhn, who has been enjoying Western life for several months, has returned home.

Mr. and Mrs. Charles Haberly were the guests of out of town friends yesterday.

PERSONAL.

Mrs. B. M. Richards and daughter, Miss Edith Richards, of East Front street, are spending the week at Belmar.

Thomas Hendry, of West Fourth street, has returned from Scotland, where he visited friends and relatives.

Miss Maud Davidson, of East Front street, left Tuesday for London, Ontario, to spend several weeks with relatives.

Mr. and Mrs. Daniel J. Shea, of East Front street, have returned home after a two weeks' trip to Niagara Falls, Buffalo and adjacent points.

SOME OTHER VIEWPOINTS.

If there is a plot in Mexico to recall Diaz he would do well to remember that they never come back.—Atlanta Journal.

Doc Wiley says there are 5,000,000 germs in a spoonful of ice cream. When the Doc gets canned there's a job for him in the census office.—Washington Po .t s

Some day there is going to be a divorce between politics and poppycock, and then the divorce evil will have resulted in one great good.—Houston Chronicle.

After listening to George W. Perkins it appears that the corporations discovered America, fought the Revolutionary War, signed the Constitution, freed the slaves and defeated free silver.—Wall Street Journal.

It is becoming more and more painfully evident that when Jonathan P. Dolliver died he took away with him practically all of the intellectual and moral equipment of the insurgent movement.—New York Tribune.

According to the practice in the Deparement of Agriculture it appears that government officials must qualify for their posts by making oath to obey the Consitution and laws of the United States and to speak respectfully of benzoate of soda.—Providence Journal.

Mr. Roosevelt freely admits that he stopped the panic of 1907. The steel inquiry has produced a plethora of evidence on that point. It appears further that the point was never in dispute. If for nothing else than variety why does not the Stanley committee now address itself to finding out who started thepanic?—Providence Journal.

—Try our printing. Prices right.

—Advertise in The Daily Press. It brings results.

Plainfield in .... The Olden Days.

Re-printed from The Weekly Constitutionalist

March, C, 1874.

We notice that Mr. William Craig, the expressman, is out with a new wagon of neat design and pattern. Mr. Craig formerly partner with Peter Hoagland, is now doing business on his own hook and all orders entrusted to his care will receive prompt attention. Office with Swalm Bros., Ackerman's building, North avenue.

On Thursday last a scaffold in front of Voehl's brick building now in the course of erection on Somerset street, North Plainfield, fell and slightly inujred a carpenter named Vogel, in the employ of Mr. Hartfelder. His injuries were dressed by C. C. Boice.

We see it stated in several of our exchanges that the Central R. R. Company are soon to commence the erection of an $80,000 depot at Plainfield. We are glad to learn of the news and hope that the matter will not be forgotten.

We learn that Messrs D. C. Green & Co., have purchased of Mrs. Ackerman, his building corner of North avenue and Cherry street, for $13,500.

Friday afternoon last, a young man was observed to fall to the pavement on Somerset street, North Plainfield, in a fit. He was taken to the store of C. C. Boice and every attention possible shown him until he recovered. He stated that he was from West Haven, Pa., and had been conected with a traveling minstrel troupe, who, after robbing him of clothes and money, had abandoned him in New York State. He was working his way homeward and was nearly starved. W. W. Drake, Esq., Overseer-of-the-Poor, gave him money to proceed on his journey, while his hunger was appeased by Mr. G. S. Moffett.

The postoffice will shortly be removed to the new quarters being provided for the same on Front street. Those desireing lock boxes should secure the same at once. The number of lock boxes will be 100 and the call boxes 150.

SALARY INCREASED FOR 200 TEACHERS.

Two hundred school teachers of Elizabeth were granted increases totalling $10,000 at last night's meeting of the Board of Education. This amount is mostly made up of money paid by the State to the city and does not fall on the taxpayers. All increases take effect September 1, this year.

The salary of Superintendent Richard Clement was increased $400, making it $4,000 a year. Thomas F. Mackessey, business manager of the board, received an increase of $300.

One Satisfaction.

King George spent $600,000 on his coronation, but he has one consolation. He stands in little danger of a recall.—Philadalphia Inquirer.

Job printing. Satisfaction assured.

—For the purpose of properly handling the increasing business, plans are underway to enlarge the local office of the United States Express Company, in the North Avenue Station. An additional space of about 400 square feet will be taken and partitioned off for use of the company.

OVER 65 YEARS' EXPERIENCE

PATENTS

TRADE MARKS
DESIGNS
COPYRIGHTS &C.

Anyone sending a sketch and description may quickly ascertain our opinion free whether an invention is probably patentable. Communications strictly confidential. HANDBOOK on Patents sent free. Oldest agency for securing patents.

Patents taken through Munn & Co. receive special notice, without charge, in the

Scientific American.

A handsomely illustrated weekly. Largest circulation of any scientific journal. Terms, $3 a year; four months, $1. Sold by all newsdealers.

MUNN & Co. 361 Broadway, New York
Branch Office, 625 F St., Washington, D. C.

I. GOLDBERG.

Tel. 1512-L. 510 Watchung Ave.
EXPERT LADIES' TAILOR.
Perfect fitting and good workmanship guaranteed.
Special prices on Linen Suits for this season. 5 10 tf m-w

WE ARRANGE LOANS

to the entire satisfaction of our customers and the RATE OF INTEREST charged is only SIX PER CENT. A YEAR. We also make a fair charge for services rendered in searching records, appraising security, etc. In addition to the privilege of making easy weekly or monthly payments, we also give a COPY of agreement, which shows amount advanced, number of payments, and discount.

HONORABLE DEALING and COURTEOUS TREATMENT.

HOUSEHOLD LOAN CO.,
140 E. FRONT ST., PLAINFIELD. NEW JERSEY.
Office Hours 8 a. m. to 6 p. m. Telephone 820-J.

Manual Massage
(The Battle Creek System).
R. Morris Adkins
MASSEUR and HYDROPATH
Treatment by appointment only.
'Phone. Plainfield 150

AUCTIONEERS
WM. A. SCHORB & CO.,
Plainfield Second-hand Furniture Store.
Are prepared to conduct auctions of Household Goods, Real Estate or Personal Property; Prompt Service and Satisfaction Guaranteed; also dealers in second-hand furniture; we buy and sell everything.
120 Madison avenue, Jackson Building. 'Phone 1707-W.

LATOURETTE'S STORE REMOVED TO 39 SOMERSET STREET
North Plainfield, near Craig place
Bargains in slightly used Furniture
D. F. STARCK, Prop.

Watchung Express Co.
Incorporated.
120 Madison Ave. Tel. 1064-M-2
All Orders Promptly Attended To.

James J. & Chas. A. Higgins
UNDERTAKERS AND EMBALMERS
Announces the opening of their office at
332 PARK AVENUE, Cor. Fourth Street
TEL. CONNECTION—NIGHT AND DAY SERVICE
New Jersey and New York Licenses
Established in Elizabeth since 1868

T. A. MOORE
UNDERTAKER
Office and Residence,
612 East Sixth St. 'Phone 741-R.

Established 1872.
P. CASEY & SON.
UNDERTAKERS AND EMBALMERS
Office 116 Park Ave., Tel. 884-W. Res. 417 W. 2d St. Tel. 903-R. Office open day and night. N. Y. office 10 E. 22d St. Tel. 3094-Gramercy.

A. M. RUNYON & SON, UNDERTAKERS.
403 Park Avenue. Telephone No. 40, Office open day and night.
Office of Hillside Cemetery.
New York office—40 Great Jones St. Tel. call 3245-Spring.
New York Embalmers License—1226.
New York Registered Licensed Undertaker No. 315.

Chas. L. Stanley,
159 East Front St. 'Phone 928
Headquarters for choice Cut Flowers and Potted Plants.
Floral design work a specialty.
33,000 feet of glass. South Ave.

L. L. MANNING & SON.
STEAM GRANITE WORKS.
Corner Central Ave. and West Front St.
Opposite First Baptist Church

Scene from "The Country Boy," at the Plainfield Theatre, Monday Night.

TEA
COFFEE
BUTTER
THREE OF OUR SPECIALTIES
FRUITS
VEGETABLES
TWO MORE OF OUR SPECIALTIES
NEUMAN BROS.
GROCERS
Watchung Ave. and Fifth St. Telephone 760
Efficient and Rapid Delivery Service to All Parts of the City

Classified Advertisements

SITUATIONS WANTED—MALE.

MAN wants position to care for furnaces and property. Apply 228 East Fourth St. 9 14 3

PRESENT employer wishes to place at once, competent gardener, Swede; aged 40; with knowledge of painting, carpentering, repairs, care of lawns, shrubs, an all around handy man, inside house and out; five years' first class reference. Call at 128 East Seventh Street, or telephone 314-R. 9 14 tf

MIDDLE-AGED German man wants position; understands care of country place. Address R. M., care Press. 9 9 6

MONEY TO LOAN.

MONEY TO LOAN on bond and mortgage. Mulford, opposite depot 12 28 tf

TITLES abstracted for purchasers of real estate and bond and mortgage loans. Chas. J. McNabb, 209 North avenue. 2 18 tf

MONEY to loan, on first mortgage. Lewis A. Clement, lawyer, Babcock building. 9 11 6

MONEY TO LOAN on bond and mortgage. Charles L. Moffett, attorney, Woodhull & Martin building. tf

MONEY to loan on first bond and mortgage, in sums ranging from $1 000 to $5,000. J. V. E. Vanderhoef care of Woodhull & Martin Co 2 17 tf

MONEY to loan on bond and mortgage. J. T. Vail [illegible]

MONEY TO LOAN [illegible] Building [illegible]

$[illegible] TO LOAN at [illegible] per cent in sums to suit on good mortgages. Elston M. Fran[illegible] North ave[illegible]

ROOMS AND BOARD.

NEATLY furnished rooms, with private family; rates reasonable; improvements. 420 Madison Ave. 9 5 1m

BOARD and furnished rooms in small family, for refined persons, at moderate price. No. 2 Washington avenue. 9 12 6

FURNISHED rooms in private family; all improvements. 29 Vine street, North Plainfield. 9 13 tf

TWO large front rooms, excellent table board. 167 Crescent avenue. 9 11 1m

FURNISHED room, with or without board; all improvements. 'Phone 412-W. 9 14 tf

TWO large communicating rooms, with or without private bath; also one large front room, to rent, with board. Mrs. A. L. Waldorf, 134 Crescent avenue. 9 12 tf

ATTRACTIVE room for couple, exceptional table. Mrs. Williams 137 Crescent avenue 12 5 tf

LARGE room with board in quiet, select home. 602 Madison avenue. 8 15 1mo

FURNISHED rooms, light and airy in nice neighborhood near centre of town. 225 East Fourth [illegible]

REAL ESTATE AGENTS.

REAL ESTATE for sale, rent and exchange. Insurance in strong companies at lowest rates; money loaned on real estate. Thickstun & Emmons, 197 North avenue. tf

THOSE desiring to own a farm should consult one who has been selling farms for years, and he is yours truly, William Henry Rogers, 136 Park avenue, Plainfield. tf

HELP WANTED—MALE.

CARPENTER wanted, about three weeks' work. Chas. H. Hand.

COLORED man to blacken stove at A. M. Griffen Co.

WANTED—Several bright, good appearing men for canvassing; several weeks' work; good pay. Apply at Public Service Gas Co., between 5 and 6 o'clock, 210 Park Ave. 9 13 3

FOR SALE OR TO LET.

FOR SALE OR TO RENT—2 new 9-room cottages; fine location, one block from trolley. Enquire 525 Park avenue. 9 14 tf

HELP WANTED—FEMALE.

SKIRT SEAMERS, EXAMINERS, FINISHERS; ALSO TIME WORKERS WANTED. APPLY NAT LEVY & CO., RINK BIULDING. 8 30 tf

WANTED—Operators, also learners on ladies' muslin underwear. Shiller Bros., 320 West Front street. 9 2 1mo

WANTED — Maid for general housework; no laundry work. 1406 Watchung avenue. 9 7 tf

CASH girls wanted at Woodhull & Martin Co. 9 11 tf

WANTED—Girl for general housework; two in family. 624 Park avenue. 9 13 tf

WANTED—Young girl for housework and errands; no washing or cooking. Apply 141 East Fifth St. 3 13 tf

WANTED—Cook (white); one who is willing to assist with ironing. 57 Willow avenue. 9 14 3

WANTED—Immediately, at Central Employment Registry, 430 Watchung avenue, general houseworkers, white and colored; white nurse maids; good places for those with good references. 9 13 3

WANTED—Mondays and Tuesdays, experienced laundress (white): reference required. 313 Franklin place. 9 13 3

WANTED—Young white girl to assist with housework. 423 Central avenue.

WANTED—Reliable young girl for chamberwork and waiting; also good laundress, by month, to live in the house. Apply 506 West Seventh St. 9 14 2

WANTED—Immediately, in small family, white cook, to help with laundry; also chambermaid and laundress. Call 559 Belvidere avenue. 9 14 tf

WANTED — White cook; also chambermaid-waitress; reference required. 455 West Seventh St. 9 14 3

WANTED—A competent chambermaid and waitress (white). Apply 418 East Front street. 9 14 3

WANTED—Girl for general housework; no laundry. 612 Park Ave. 9 14 3

WANTED—White girl for general housework. Apply 148 Grove St. 9 14 tf

WANTED—Maid for general housework; references. 1121 East Seventh street, Netherwood. 9 13 3

WANTED—White girl for general housework; must be good cook. Call 705 West Seventh St. 9 13 3

WANTED—White girl for general housework. 820 Second place. 9 13 3

COOK WANTED—Good plain cook; white; no washing. 105 Rockview avenue. 9 13 tf

WANTED—Strong girl to take care of old lady during day. 145 East Sixth street. 9 2 tf

MILLINERS WANTED. EXPERIENCED MILLINERS; EXCELLENT POSITIONS FOR COMPETENT PERSONS APPLY TO BONN'S MILLINERY STORE. 8 31 tf

COOKS waitresses, nurses, general housework, chambermaids and laundresses, married couples, white and colored. Call Mrs. Keller's Agency, 22 Somerset place. 'Phone 1724. 8 31 1mo

SITUATIONS WANTED—FEMALE.

EXPERIENCED laundress wants work to do at home. 412 East Third street. 9 13 3

SLAVISH woman wants work at washing, ironing and housecleaning. 535 East Third St. 9 12 3

POSITION wanted as good cook in small family; good references. 30 Harmony street. 9 12 3

COLORED woman wants washing to do at home. 240 East Fourth St. 9 12 3

GIRL wants position at general housework; plain cook. 457 West Third St. 9 13 3

FIRST-CLASS laundress wants position to go out or take work home. 619 West Third St. 9 12 6

FOR RENT.

APARTMENT to let in Jackson building. Inquire Fred Endress or janitor. 12 17 tf

TO LET—Store, 326 West Front street, near Grove street. Apply Nagle's drug store. 8 3 tf

TO LET—Office or desk room. John Manley, 321 Park avenue. 7 5 tf

TO LET—Two new, attractive 8-room houses; Netherwood section; every improvement; parquet flooring; large lot; plenty fruit; $35. Ernest T. Hand. 8 19 tf

TO LET—Choice eight-room corner flat. Apply Alex Thorn, 15 Craig place. 7 6 tf

FOR RENT—2 floors, back of my offices, with entrance from Second street. D. Foster Updike. 8 21 tf

THREE or four rooms; central location. J. Manley. 6 13 tf

TWELVE-ROOM house for rent (510 West Seventh) from October 1. Doane & VanSyckel. 8 18 tf

FOR RENT—Furnished, artistic modern house and stable or garage; all fruit and vegetables; best residential street; near trolley and station. Agents protected. Telephone 1378-L. 9 1 1m

TO LET—A house of 6 rooms; all improvements; $30 per month. Seventh street and Monroe avenue. Frank Linke. 8 26 tf

TO LET—Seven rooms; all improvements; near Seventh street. 613 Monroe avenue. 8 18 1m

THREE large furnished rooms to rent, with board; improvements. Mrs. H. Stoothoff, 113 Westervelt avenue. 9 13 3

FLOOR to let. Apply 47 Woodbine avenue. 9 13 tf

FOR RENT—963 West Third street, 7-room house, city water and gas; $16. I. E. Giles, 35 Grove St. 9 11 6

TO LET—6 rooms, all improvements; opposite station. 136 East Fourth street, Lassen. 9 13 3

TO LET—Two apartments, 6 and 7 rooms; all modern improvements; Woodland Ave., 3 minutes from station. Call at new buildings, near Putnam Ave. 10 25 tf eod

FOR RENT—Eight room house, all improvements. Isaac Vail, 138 North avenue. 8 28 tf m-th-s

TO LET—An apartment, 6 rooms and bath; all improvements; with steam heat. Apply R. H. Keenan, corner East Fifth and Richmond Sts. 9 9 tf

TO LET—Three rooms, with city water, for light housekeeping. 321 Lyman place. 9 12 4

TO LET—Modern apartment, seven rooms and bath; $25. 937 West Front street. 9 11 1m

FIVE rooms to let; all improvements; 506 East Second street. Inquire within. 9 8 tf

TO LET—Rooms newly furnished; decorated; also rooms for light housekeeping; improvements. 15 Grove street. 9 2 1mo

FOR RENT—8-room house, all latest improvements; good location; $32.50; seven-room house, all improvements, $25; also 7-room house, $20; also house, $17; houses and lots for sale. D. F. Dugan, 511 East Seventh street. 9 2 tf

TO LET—A first clas store and 7 rooms overhead in Main street, Dunellen. Apply to F. Linke. 8 26 tf

TO LET—An apartment, 227 West Front street; steam heated, 6 rooms, bath; up to date; rent $27.50. F. Linke. 8 26 tf

TO LET—Seven rooms, all improvements; hot water heat; $25. M. F. Gano, 142 North avenue. 4 21 tf

HOUSE to rent; 12 rooms; newly decorated. Address A. S. D., care Press. 9 9 1m

LOST AND FOUND.

LOST—Upper part of gas generator from automobile, between Watchung avenue and Berckman street, either on Fifth or East Front streets. Finder please notify and owner will call for it. C. A. Reid, 170 East Front street, city.

LOST—Small embroidered handbag, containing pocketbook, small sum of money. Reward if returned to this office. 9 13 2

WANTED—MISCELLANEOUS.

WANTED—Childs' large enameled crib. Address Crib, care Press. 9 12 3

WANTED—Lace curtains and blankets to do up; curtains, 25c per pair; blankets, $1.00 per pair. 222 Manson place. Call after 5 o'clock. 9 14 3

WANTED—Pony cart and harness. Address C. H., care The Daily Press. 7 13 tf

PIANOS AND ORGANS.

FOR SALE—Piano, mahogany upright, Steinway; cost $650; first reasonable offer taken. 1035 Sherman avenue; 'Phone 111-J. 9 14 6

PLAYER piano bargain; cost $650; fine condition; private party will sacrifice, only $175, including bench and music rolls; on storage. N. J. Piano Co., 315 West Front St. 9 11 tf

MISCELLANEOUS.

STORE your furniture with the Plainfield Storage Company; reasonable rates. Orders left for moving vans. Nagle's, Front and Grove Sts. 1 7 tf

PASTURE for cows. 1261 East Front street. 7 5 tf

THE EXCHANGE, No. 325 West Front street. Tel. 901-R. Largest display in furniture, rugs, bedding and general household goods in the city. Cash or liberal credit. An honest man's promise to pay—that is all we ask 1 5 tf

CARPET and rug weaver. 738 East Seventh street, near Central St. 9 9 tf

PATSY DIONA—Sewer contractor, 305 Watson avenue, cellars excavated, cesspools constructed, sewers guaranteed ten years; office open 6 a. m. to 5 p. m. Tel. 1666-L. 8 21 1mo

HOUSECLEANING and whitewashing done by contract. George Evans, 302 Arlington Ave. 9 13 3

RIDING lessons; fine saddle horses to hire; horses boarded; exchanged. Riding School, 775 Kensington avenue. 'Phone 194. 7 24 tf

H. H. BUTLER, D. V. S.—Pet animals a specialty. OFFICE AT GANDL'S Riding School, Kensington avenue near Putnam. Telephone 194 (cut out for reference). 1 8 tf

FOR SALE.

FOR SALE—Very pretty shetland pony, four years old; price $150. P. O. Box 301, Plainfield, N. J. 6 28 tf

FOR SALE—Twenty foot counter, part walnut top; cheap. 138 West Front St. 9 12 6

FOR SALE—A pony; also cart and harness. Call on G. H. Dalley, corner of Verdon St. and Mountain Ave. 9 13 3

CHICKEN house for sale cheap. 603 Park avenue. 9 14 4

AUCTION sale of several lots of goods that have been sent to my auction rooms for disposal, consisting of carpets, crockery, mattings, rugs and many other articles, on Friday, Sept. 15, at 2 p. m. All goods will be sold to the highest bidder. Robt. Murray, auctioneer, 164 East Front street; 'Phone 666.

FOR SALE—Cheap, about 75 feet of two-inch iron steam pipe. Call Daily Press office. 9 14 tf

FOR SALE—Good paying baker's route, including horse, wagon and harness; will sell cheap if sold at once. Address Baker, care Press. 9 14 3

FOR SALE—Phonograph and records cheap. 209 East Front street; side entrance. 9 13 3

STEVENS-DURYEA, five passenger touring; cost new $4,000; perfect condition; will sell at once for $650; demonstration given. Address Owner, care Daily Press. 9 13 2

FOR SALE — Wooden boxes. Abrams' shoe store. 9 14 3

CHICKENS and chicken house for sale cheap. 603 Park Ave. 9 11 4

ELECTRIC rectifier for charging electric automobiles for sale cheap. Address, 1203 Putnam Ave. 8 21 tf

FOR SALE—Parlor suit, two hair mattresses, gas range, curtains, portiers. 937 West Front street, upstairs. 9 12 3

FOR SALE—Laundry stove and kitchen sink; also some men's and women's apparel. Address Clothing, care Press. 9 12 3

FOR SALE—Black and white Leghorn chickens. 1035 Sherman avenue; 'Phone 111-J. 9 11 tf

APPLES and grapes for sale; wholesale or retail. 1037 Sherman avenue. 9 9 6

OLD papers for sale; put up in packages of 100 copies for 10c. Apply at this office.

THOROUGHBRED Airedale puppies for sale at Parker's Dog Haven, Mountain avenue near Leland avenue. 8 14 tf

REAL ESTATE FOR SALE.

FOR SALE—At Somerville, N. J., 9-room house, part improvements, barn and fine chicken houses; lot 100x150; 5 minutes from depot. J. V. E. Vanderhoef, care Woodhull & Martin Co. 4 7 tf

FOR SALE—A few choice lots on Union street; the cheapest lots in Plainfield for the money. J. T. Vail. 7 19 tf

HOUSE for sale on Clinton avenue, a few minutes to depot; 8 rooms, bath, all modern improvements; fine condition; a bargain. Apply to J. V. E. Vanderhoef, care Woodhull & Martin Co. 5 8 tf

EMPLOYMENT AGENCY.

MURRAY'S Employment Registry, 226 E. Front street. Reliable help, moderate fees; temporary help at short notice. Near Y. W. C. A. Phone 666. 9 20 tf

EMPLOYMENT Agency, Mrs. Keller, 22 Somerset place, the oldest and most reliable (all nationalities). Phone 1724. 7 1 tf

WANTED TO RENT.

WANTED—3 unfurnished rooms, centrally located. Address W. E. care of Press. 8 31 tf

THE MARINE BAND

History of Uncle Sam's Famous Musical Organization.

STARTED BY A KIDNAPING.

Tradition Says That the Original Band Was Spirited Away From Sunny Sicily by Captain McNeil of the American Frigate Boston.

One of the best known and most popular musical organizations in this country is the United States Marine band. It is always selected to furnish the music at important government functions, such as inaugural balls and receptions at the White House, and is always assigned the post of honor in notable parades. Indeed, it is the ablest and most famous military band in the country.

There is an interesting tradition that the original Marine band was kidnaped from the sunny slopes of Sicily The story goes that one Captain McNeil of the American frigate Boston was cruising in the Mediterranean, when his soul yearned for the sound of real music, an art that had been little developed in this young republic. When ashore he heard a regimental band play so tunefully that the bluff old seadog became inspired. The inspiration was promptly put into execution. In his suavest manner he invited the Sicilians aboard his ship to play for "a ball." The invitation was accepted with alacrity, induced no doubt by the prospect of American gold.

A few nights afterward the entire organization was on board the frigate with its instruments when the captain suddenly found it expedient to return to the United States. So it was up anchor and away before the astonished Sicilians could protest. There is no authentic record of what became of this band of Italian musicians, as many of the marine corps archives were destroyed in 1814.

The official records do show, however, that shortly after the marine corps was organized, probably in 1801, Lieutenant Colonel Archibald Henderson brought from Naples a group of thirteen Italian musicians, which was the inception of the organization as an instrumental band.

An act to establish a marine corps was approved by President John Adams on July 11, 1798. This law provided for a drum and fife corps consisting of sixteen drummers and sixteen fifers, one of whom should act as fife major. This constituted the Marine band until the arrival of the Neapolitans, about three years later.

For several years the band had no special leader. First one member and then another acted as fife major. This practice continued until Aug. 14, 1815 when J. L. Clubb, of the sloop Lexington, was regularly appointed and served until 1824. He was succeeded by Eutine Friquet, who served until Oct. 29, 1830, when Francis Schenig was appointed, serving until Sept. 22, 1843. Schenig was relieved by Francis Scala, who served until 1848 and again from 1854 until Dec. 13, 1871.

It was under Scala's leadership that the band first became famous. He inaugurated the open air concerts at the White House and the capitol grounds, for which congress allowed extra compensation in 1856. These concerts grew in such favor that steps were undertaken to improve the organization, which was still officially known as a fife and drum corps. Legislation was obtained to reorganize it as a band, with a principal musician and thirty members. On July 25, 1861, President Lincoln affixed his signature to a law that recognized the first band as part of the military service of the United States.

Scala retired in 1871 after having served in the band nearly thirty years, twenty-two of which he was its leader. He was succeeded by Henry Fries, who served until Aug 22, 1873. Louis Schneider was appointed Sept. 2, 1873, serving until Oct. 29, 1880. On Oct. 30, 1880, John Philip Sousa was chosen leader. Sousa had formerly been a member of the band, as had his father. The elder Sousa enlisted in 1861 under the name of Suacca, but upon re-enlistment he gave the name of Sousa, which he continued to use thereafter.

Sousa left the service July 30, 1892, to organize a band of his own, and Francesco Fanciulli was appointed. He served until Oct. 3, 1897. When his term expired he was not reappointed, and the band was without a leader until the following March, when William H. Santelmann was appointed.

In 1898 the band was again reorganized. In order to bring it up to the standing to which it was entitled as the leading military band of this country a law was passed, which President McKinley signed March 3, 1898, increasing the band to seventy-three members, consisting of a leader with the pay and allowance of a first lieutenant of the marine corps, a second leader at $75 a month and allowances, thirty first class musicians at $60, thirty second class musicians at $50, ten privates and a drum major. The members are enlisted for four years.—John B. Cox in Washington Star.

For the Wheels.

Mr. Wickwire—I have had such a queer humming noise in my head all day. Mrs. Wickwire—Why don't you try a little machine oil?—Indianapolis Journal.

This work of helping the world forward happily does not wait to be done by perfect men.—George Eliot.

The Big Theatrical Boarding-house scene in Act II, in "The Country Boy" at the Plainfield Theatre, Monday Evening, September 18.

A Groupe of American Beauties in "Mutt and Jeff" at Plainfield Theatre, Next Saturday.

Scene from "The Witching Hour," at the Plainfield Theatre Tonight.

Scene from "The Fortune Hunter," at the Plainfield Theatre, Tuesday Evening, Sept. 19.

LOCAL AMUSEMENTS.

Augustus Thomas, the author of "The Witching Hour," which is to be presented at the Plainfield theatre tonight under the management of George W. MacGregor & Co., devoted no less than three years to prepare himself for the writing of this play. Though he had always been interested in the subject of mesmerism, hypnotism, mental-telepathy and thought transference he determined to make a special study of them before actually writing the drama he already had in mind. It is an open secret that Mr. Thomas went to the length of making many personal experiments—often with surprising success—in order to be assured that all the emotions and powers he wished to depict had been thoroughly assimilated by his own intellect.

From Texas to the Klondyke people are getting up early mornings to get the newspaper and learn of the newest stunts of "Mutt and Jeff." It is therefore quite natural to suppose that they will be very glad to learn that Gus Hill's stupendous production of Bud Fisher's cartoon play of "Mutt and Jeff" will make its initial appearance at the Plainfield theatre on Saturday night for an engagement. It will be a musical comedy of very high order, containing a laugh to every tick of the clock. [illegible] expect from the [illegible] some will be [illegible] production of Fisher'.

An interesting comment upon the American people in general among first impressions of foreigners visiting our shores is that everyone wants to be something else than what he is. Ex-president Eliot, of Harvard University, ascribes the attention to the extreme liberty Americans enjoy, coupled with the wide-spread tendency of migration. Liberty of speech and action in this country, added to the natural desire to better one's condition, he contends, induces a desire to change location. Thus, the population is constantly shifting and with change of scene, comes new wants and desires, and none is content to follow the same vocation or mode of life throughout. An apt illustration of this theory are the cases of two talented women now playing in "The Country Boy," Edgar Selwyn's delightful comedy which comes to the Plainfield theatre oMnday night.

No play presented to the amusement seekers of America has ever made a stronger appeal than "The Fortune Hunter," Winchell Smith's charming play of that name, which Messrs. Cohan and Harris announce for production at the Plainfield theatre on Tuesday night. While "The Fortune Hunter" is a comedy of morals and contains an interesting lesson, it is by no means of the "goody goody" variety. It is merely a good story well told and well acted filled to the brim with witty dialogue and amusing situations. It is a story of real life, and the truth it depicts is its basic element of success. To rural patrons the play presents characters known in their own lives, while to city folk who may know little or nothing of country life, the truth and sincerity of these characters are just as appealing. So to everyone the fine Americanism of the play apeals powerfully. It is a masterpiece of dramatic technique soaked with native atmosphere. The production is a marvel of realism—the producers, Messrs. Cohan and Marris, equipping a complete modern drug store for the third act to make the effect absolutely convincing. No drug store in any city is better equipped for business that the one in which Nat Duncan is manager and partner.

COAL DEALERS

JOS. HARRIGAN

Old Company's Lehigh Coal
Coulets prepared Anthricite Coal
$5.00 per ton.

929 South Avenue

Telephone 198.

WALTER TEMPLE
Successor to Rheaume.
COAL
OFFICE AND YARD
674 South Second St. Tel. 281

TenEyck & Harris,
Dealers in
LEHIGH VALLEY COAL
Office Rowley's Drug Store, 218 W. Front St. Tel. 2081-J-2

GEORGE O. STEVENS
747 WEST FRONT ST.

R. L. CLINE
(Successor to C. H. Rugg & Co.)
BEST QUALITY LEHIGH COAL
Yard and office [illegible] Tel. 93

TenEyck & Kelley
COAL
741 SOUTH AVE. Tel. 1155

N. Meyers & Sons
BEST LEHIGH COAL
Office, 121 Watchung Ave. Tel. 1152-W
Yard, Washington and East Fourth Streets. Tel. 607-L

Richard Parrott, Jr.
BEST GRADE OF LEHIGH
COAL
'Phone 1569. 686 South Second St.

ESTATE OF Henry B. Paul, Deceased. Pursuant to the order of GEORGE T. PARROT, Surrogate of the County of Union, made on the application of the undersigned, Executor of said deceased, notice is hereby given to the creditors of said deceased to exhibit to the subscriber under oath or affirmation their claims and demands against the estate of said deceased within nine months from the sixteenth day of August, 1911, or they will be forever barred from prosecuting or recovering the same against the subscriber.

W. HARRISON LIVERMORE, Executor.

Fees $11.10. 8 17 oaw 9th

EDUCATIONAL.

The Hartridge School
202 West Seventh Street, corner of Arlington Avenue.
WILL BE RE-OPENED SEPT. 26TH
A Private School carefully graded throughout. Number in each grade limited.
Special teachers of French, German, Art, Music and Calisthenics.
Kindergarten.
Elementary Department.
Seven grades.
Academic Department.
Five grades—General course and College preparatory. Certificate admits to Vassar, Smith and Wellesley.
Gymnasium.
In-door play-room and bowling alleys. Large out-door play grounds.
EMELYN B. HARTRIDGE, A. B., Principal.
For circulars or for further particulars address Miss Hartridge. Telephone 35.
9 1 tf

Mr. Leal's School
for Boys will be re-opened on
Tuesday, September 19
Main purpose the preparation of boys for college.
Teachers all men of experience.
Better equipment for care of physical development, gymnastics and supervision of sports than ever before.
Junior department carefully graded and re-organized.
For information address the principal.
9 2 tf JOHN LEAL.

S. FREDERICK SMITH
Organist and Choirmaster of Grace P. E. Church.
Instructor of Piano and Singing.
Classes in Technique, Harmony and Ensemble Playing.
Engagements Accepted for Organ Recitals, Concerts, Weddings, etc.
RESIDENCE AND STUDIO, 902 WATCHUNG AVE.
'Phone 816-W.

PLAINFIELD SEMINARY
A Private School For Girls
WILL RE-OPEN ON
Thursday, Sept. 21
Primary and Academic Departments
ISABEL S. ARNOLD.....Principal
9 6 3m

GEORGE GOLDSMITH DALAND
Conductor of the Plainfield Y. M. C. A. ORCHESTRA
Teacher of Voice, Piano, Organ, Violin and Harmony.
Will teach in Plainfield on Mondays.
Circulars, giving full information, mailed on request.
ADDRESS,
1201 CHESTNUT STREET,
ELIZABETH, N. J. 9 9 1m

HENRY VON HOFE!
PIANO STUDIO
Professor with the New York German Conservatory of Music.
Watchung Ave., Cor. Pearl St
At Studio Mondays 10 a. m. to 8 p. m., Wednesdays and Thursdays 10 a. m. to 1 p. m.
9 1 3mos

MISS MAY VINCENT WHITNEY
Will Resume Instruction in
PIANO PLAYING,
WEDNESDAY, SEPTEMBER 20,
At her studio in Babcock Building.
Residence 828 First Place.
Tel. 275-R. 9 8 12

Students May Enter at Any Time.
Plainfield Business College and School of English
For Practical Business Training
Visitors Welcome. Investigate Now
A. S. HERR, Principal & Proprietor
Woodhull & Martin Bldg. 'Phone 340

NEW YORK LAW SCHOOL
174 Fulton St., N. Y. City
Day School | "Dwight Method"
Evening School | of Instruction
Near Hudson Terminal Station. LL. B. in two years; LL. M. in three years. Special course on N. J. practice. Send for catalogue.
8 1 26 eod GEORGE CHASE, Dean.

JOS. F. BURKE
718 Monroe Ave. Tel. 145-R
Successor to Mrs. John Brown
General Contractor and Grader
Cesspools and Vaults Cleaned
Satisfaction Guaranteed.
Positively the only odorless Excavator in the City.
Estimates cheerfully given.
Leave orders at
J. T. Vail's, North avenue, 'Phone 804.
Postoffice Box 718.
For prices address
FRANK BURKE, Manager.
825 W. Third St. Tel. 1806-W

J. C. POPE & CO.,
INSURANCE AGENTS
110 E. Front St. Plainfield, N. J.

Try a Press Want Ad

CHRISTIAN ENDEAVOR.

Prayer Meeting Topic For the Week Beginning Sept. 17, 1911.

Topic.—Living Christ in the home.—Eph. vi, 1-18. Edited by Rev. Sherman H. Doyle, D. D.

Christ should be lived by the Christian in every relation of life. The individual life should be adorned by the graces and virtues that characterized His own life, and in our various relations with those who are about us we should exemplify the teachings and principles of our religion. But if there is one place above another where we need to have emphasized the importance of living Christ it is in the home. In no social relation in life is it easier to neglect the Christ life than in the home, and yet no sphere of life is more important not only in itself, but in its bearing upon all the other relations of life. We should therefore earnestly pray for grace to live Christ in the home.

The home was a sacred place to Christ. In the gospels we have frequent pictures of Christ in the home and in every instance His presence meant helpfulness or comfort or spiritual blessing. His first miracle was performed in the home and incidentally added to the peace of mind of His friends upon a festive occasion. To the home of death He brought great joy by raising the dead, and to the home of sickness He did likewise by healing the sick. His prayers in the home were a spiritual benediction, and nowhere do we have a better view of His loving character than in the interesting scenes in the home of His friends, especially in the home of Mary and Martha and Lazarus at Bethany. Frequently He was honored in the home, and we should honor Him in our homes by making them Bethels where He delights to dwell.

To live Christ in the home we must cultivate the Christian graces that should adorn life in the home. Among these we may emphasize especially love and patience and self denial. Love should be manifested in the home. The great difficulty is not that love does not exist among those bound together by the tenderest natural ties, but that it is not manifested. Let some crisis come to a member of the family and how quickly the presence of love is demonstrated. But in the humdrum routine of life how easy it is to neglect the tokens of affection. But it should not be so. Loving words and deeds should have a prominent place in every Christian home. Patience is also a needed home virtue. Where are we more impatient and yet where are patience and forbearance so much needed?

The Christian spirit of self denial should also have a prominent place in the home life. Nor should it be too one sided. There is too much of a tendency in all our homes for some to sacrifice too much and others too little. Parents and wives should not do all the sacrificing, nor should one brother or sister. Yet it is too often so. The good natured are imposed upon. There should be no imposition, but the true spirit of mutual self denial for the best interests of all.

To live Christ in the home the Christian duties peculiar to the home life must be performed. Children should obey and honor their parents. The duty of training the children in the nurture and admonition of the Lord and governing them in love and not in wrath devolves upon the parents and should be faithfully performed by them. The servants in the home should be faithful to their duties as if they were serving Christ, and the same spirit should characterize the attitude of the various members of the home toward servants.

Workers in the home should not be drudges, but should be treated with kindness and consideration. Let us cultivate these Christian home virtues and graces and faithfully perform the duties that devolve upon us in the home, and our homes, more frequently than they are, will be types of heaven, our eternal home. Let us "learn first to show piety at home," and our influence for Christ will be all the greater outside the home.

BIBLE READINGS.

Gen. vii, 1; Ex. xx, 12; Deut. vi, 4-7; Prov. xxii, 6; Matt. xxvi, 6-13; Mark i, 29-31; ii, 14-17; Luke ii, 42-51; xxiv, 28-31; John xii, 1-8; Col. iii, 18-24; I Tim. v, 4, 8.

Better Ones Are Coming.

The lifetime of the Endeavor movement covers the most important period in the history of the world thus far, excepting the thirty years while Christ was walking upon it. What miracles of progress! And who shall measure the part taken by Christian Endeavor in pushing the world along?

I have just been reading Dr. Clark's account of the first meeting in Portland. How far yon little candle throws its beams! I send you birthday congratulations. Last year was a great one, but better ones are coming. God be with us on the forward march! I see a light beyond the hills.—Rev. David James Burrell, D. D., LL. D.

WHERE FAILURE LIES.

The failure of every society that has failed, so far as I know, can be traced directly to a lack of the prayer meeting pledge.—Francis E. Clark.

THE MAN HIGHER UP

By HENRY RUSSELL MILLER

Copyright, 1910, by Bobbs Merrill Co.

CHAPTER XV.

TEMPTATIONS.

PAUL REMINGTON impatiently flung aside the book he had been trying to read. It was Sunday, and to Paul the first day of the week was always distinctly oppressive.

"It's no use. This day has got on my nerves. The time when myself and my dreams were all the company I needed is gone. I haven't seen her for two days, and I can't wait another day, another hour, another minute."

A half hour later Paul was ushered into the Sanger drawing room. Eleanor not appearing at once, he wandered through an open door into the music room, at one end of which had been installed a small pipe organ.

And Paul of the many talents, without being a great musician, knew how to make the organ respond to his soul's mood. He seated himself and began to play. His idle fingering gradually took form in a passionate, florid gust of melody that filled the big house. Then the stormy mood died away, and the organ sang a weird minor refrain. Eleanor, entering unobserved by the player, stood leaning against a chair near him, regarding him with an odd look in which admiration and pity, perhaps a shade of contempt, mingled.

At last, without turning or ceasing his playing, he spoke. "I can't see you, but I know you are there."

"Lawyer, politician, orator, musician—the gods have been good to you," she murmured quizzically.

"Yes," he answered, with a trace of bitterness, "Jack of all trades and master of none, but first and above all Mrs. Gilbert's most sincere devotee. I'm constant in at least one thing— But you won't let me speak of that. Today I'm possessed of a thousand devils. Sing."

He opened a sheet of music before him and struck into the accompaniment, and Eleanor, standing where she was, sang.

Eleanor Gilbert could sing, and that afternoon she sang as she had never sung before, for in her singing that day she found expression for what she had never quite dared to put into words—the longing for something higher and better than had yet come into her life to fulfill the ultimate woman's mission, a longing which of late had been growing more and more poignant within her. As she sang her heart flooded with kindliness toward the handsome, romantic young man before her.

"I wish," she thought once when at the end of a verse the organ took up the refrain—"I wish I were your mother. I wonder can this be the beginning of love—and for you?"

Song followed song until at length Paul turned from the organ and faced her.

"Thank you," he said simply.

She rested her elbows on the back of the chair, folding her hands and dropping her chin on them.

"How are those devils now?"

"Gone, every one of them. You're the most eminently satisfactory person in the world. I came here restless, morbid, filled with dismal forebodings. You sing—the demons flee."

He folded his arms contentedly "By the way, when are you going to let me propose?"

"Must I ever let you?"

"It is inevitable that I shall propose sooner or later, whether you consent or not. But I prefer to do it under the most propitious circumstances."

"They say you can judge of love by the sacrifices it is willing to make. What would you give up for me?"

"What would I give up? Everything."

"'Everything' is a big word, my friend," she answered skeptically. "Let's come down to facts, as Henry would say. Friends?"

He covered his face with his hands.

She pressed him almost fiercely. "Friends? Even your friend McAdoo?"

"For God's sake, don't!"

"What!" she said mockingly. "Then 'everything' doesn't mean everything?"

Slowly his hands fell to his side. His face was very white, his eyes unutterably weary.

"No; 'everything' doesn't mean everything. When he asked me to give you up I refused. If you should demand that I give him up I must make the same answer; otherwise I must be utterly contemptible. I forced my friendship on him against his will. If it means anything to him now I can't take it away from him."

"My dear friend," she said aloud gently. "I'm not tempting you, because I have nothing to offer you in exchange for the sacrifice. I'm only showing you what it means to care for an intensely selfish woman. And I—I should like to care for you, but I dare not. I'm too much like Mr. McAdoo. I can never let myself love any man with whom I am not first. And he hates me. It dates from a day eleven years ago when he saved my life." Paul looked up, astounded. "He has hated the memory of me ever since, I think. If I married you, sooner or later we should come to the place where you must hurt him or me. That would mean misery for us both. I can never think seriously of caring for you until he withdraws his objections to me—or until you are willing to give him up for me."

He made no answer. She went close to him and laid a hand gently on his arm.

"Don't you see?"

He caught her hand closely in both of his. "Do you think," he demanded fiercely, "do you think you could ever come to care for me?"

"I wish you could make me," impulsively.

"Then," he said, with sudden determination, "when you do we will teach him what a wonderful woman you are, and he will approve."

"And that would be the only way it could be, I think, for you could never cast him aside, and I could never ask you to—never let you."

She withdrew her hand gently from his ardent clasp.

"And now," she said brightly, with an air of dismissing the topic, "did you know that you are to dine with Henry and me tonight? And afterward you are to take me to church. The preacher is very dull, but at least listening to him will serve as a sort of penance for our sins."

After dinner, while Eleanor was out of the room, Sanger for the second time took Paul up into a high mountain and showed unto him all the kingdoms of the earth. These he in-

"DO YOU THINK YOU COULD EVER COME TO CARE FOR ME?"

timated might become Paul's if only the latter would help him (Sanger) to drive the mulish, not headed foes of industrial progress into utter and unending oblivion. Paul laughingly declined the honor. In the exalted mood following his conversation with Eleanor to resist temptation was easy.

"It comes too high," he laughed. "I've got to stick to McAdoo."

"Bring him along by all means. He would be a welcome addition to our goodly company. I've mentioned the matter to him myself, but he refused, owing to an unfortunate misapprehension of my motives. Perhaps he might be persuaded to reconsider his refusal."

Paul shook his head. "You don't know McAdoo."

The preacher proved to be as dull as Eleanor had predicted. For a few minutes Paul dutifully tried to fix his attention on the discourse, but he soon gave over the effort and fell to watching her. He noticed her looking queerly toward a retired corner in one of the galleries. He followed the line of her gaze and gasped in astonishment.

"Ye gods, Kathleen has brought Bob to church!"

"Is Miss Flinn with him?" she whispered. "Which one?"

"To the right. I'll let you into a secret. Kathleen is in love with Bob."

"Indeed!" she said indifferently.

But several times during the service she caught her gaze straying from the pulpit to the man in the gallery and the sweet faced woman beside him.

As he was leaving her Eleanor said: "Will you take me to call on Miss Flinn?"

"Gladly! I'm sure you and she will become good friends."

For the next few days Paul saw Eleanor daily. She was very kind to him, and he was therefore lifted into the seventh heaven. He took Eleanor to call on Kathleen early in the week. His prophecy that they would become good friends was not fulfilled, at least immediately. Kathleen, with a self consciousness foreign to her, saw in Eleanor's honest efforts to please her only patronage, and Eleanor, chilled, was convinced that the older woman disliked her. Kathleen returned the call a few days later, but at that time Eleanor had left the city to spend the week end with her cousin, Mrs. Dunmeade.

Twenty-four hours in the governor's mansion made Eleanor regret her visit. The beautiful sympathy and simplicity of the Dunmeade household, by their very contrast recalling her own unhappy marriage, made her life seem unutterably empty. The afternoon of her second day at the capitol she had gone to Mrs. Dunmeade's sitting room and had surprised the governor there romping with the children while his wife looked smilingly on.

Eleanor, unnoticed and feeling her presence in the pretty little group a profanation, tiptoed back to her room, where she brooded disconsolately on her loneliness. Not until the governor's footsteps sounded along the hallway did she venture to return to Mrs Dunmeade. The youngest child, a little boy just learning to walk, was rubbing his eyes sleepily, and Eleanor, taking him into her arms, crooned a slumber song to him while Mrs. Dunmeade sewed.

"I always make the little ones' clothes myself," Mrs. Dunmeade explained.

Eleanor nodded understandingly. "I know. I would myself if I had babies of my own, and I wouldn't leave them to a nurse." She held the little sleeper closer. "I understand now how you could leave your beautiful home and all your old friends to come here."

"It was a little hard at first," Mrs. Dunmeade said softly, so as not to disturb the baby's slumber, "but I soon got over that. We've been here six years now, and I'll hate to leave it. I've had John and the children, and our old friends, the best of them at least, visit us often. Occasionally, too, we meet very interesting people. By the way, we are to have one such for dinner this evening, one of your city's politicians, Robert McAdoo."

Eleanor almost dropped the child in her astonishment. "Robert McAdoo!"

"You know him, then?" Mrs. Dunmeade's question convicted her of duplicity, since Paul Remington had written her, confiding to her a little of his trouble.

The child stirred uneasily, and Eleanor hummed a few bars of the slumber song before she answered.

"Yes. I've met him three times in my life. And he hates me."

Later in the afternoon the governor came in, accompanied by Murchell, who had left the municipal campaign in Adelphia to be at a conference with Robert McAdoo.

Dusk had fallen when the little group broke up to dress for dinner. Mrs. Dunmeade went with Eleanor to the latter's room.

"How pretty may we look tonight?" Eleanor asked smilingly.

"Our very prettiest," Mrs. Dunmeade smiled back.

"But won't Mr. McAdoo"—

Mrs. Dunmeade interrupted laughingly. "My dear, you don't know the American man. If you've never seen Robert McAdoo in the evening I promise you a surprise. You'll forget the mill hand and tough politician."

"Then he is a tough politician?"

"Judge for yourself tonight." And Mrs. Dunmeade with a twinkle in her eyes left Eleanor alone. The latter proceeded to make a very careful toilet.

When she descended to the library she found Murchell there alone. He greeted her with a courtly bow.

"Will you allow an old man to say that you are a very beautiful young lady, Mrs. Gilbert?"

She dropped him a courtesy. "I assure you, I'm not half so good as I'm good to look at."

"But I expect you to be. You mustn't disappoint me."

She shook her head, laughing, and promptly changed the subject.

"Who are these dignified gentlemen looking down on us? Governors?"

"Yes—that is"— And beginning with the portrait of the state's first governor, a distinguished Revolutionary soldier and statesman, he guided Eleanor around the room, telling her briefly what each man had done or failed to do. It was not always an honorable tale. The last, hung in an obscure corner, was Dunmeade's, painted and hung during his first term. Eleanor studied it in silence for a few moments.

"He's a good man, isn't he?" she asked at last.

Murchell answered with deep feeling. "The best I know and the most misunderstood."

The governor and his wife entered.

"Is it a secret?" the latter asked gayly. Mrs. Dunmeade was very happy that evening.

"Mr. Murchell has been telling me about our governors," Eleanor answered, concealing her disappointment over the interruption. "I wonder whose picture will be hung there next."

(To Be Continued.)

HAHNE & CO.

IMPORTERS · NEWARK'S STORE BEAUTIFUL BROAD, NEW AND HALSEY STREETS · RETAILERS

Anniversary Sale — Toilet Articles — PURE DRUGS AND MEDICINES — Thursday Until Saturday

During this 3-days' sale we will make the greatest display of Toilet Articles and Pure Drugs and Family Medicines that has ever been made by any store in New Jersey, and everything that enters into the display will be our regular lines of goods provided for this sale—no special brands, no doubtful qualities however, but everything of the best and plenty of everything so that we can supply every demand made upon us however great it may be.

We will reserve the right to restrict quantites to any buyer. All mail and 'phone orders filled.

ALCOHOL—
16-oz. bottle Wood Alcohol...15c
32-oz. bottle Wood Alcohol...25c
8-oz. bottle Grain Alcohol...20c
16-oz. bottle Grain Alcohol...40c
32-oz. bottle Grain Alcohol...75c

Alum—8-oz. carton Powdered Alum 8c

Apenta Water — The genuine, regular 25c size 19c

Antikamina Tablets—The genuine A. K. 5-gr. tablets, 1 dozen in box, reg. 25c vest pocket size 16c

Aromatic Spirits of Ammonia—
2-oz. for 12c
4-oz. for 24c

Absorbent Cotton—1,000 lbs of extra fine quality Absorbent Cotton in one pound carton, each.27c

Atwood's Bitters — Atwood's Vegetable Physical Bitters at.15c

Armour's Sylvan Soap—Special lot of extra fine quality Toilet Soap, 3 cakes to box, assorted odors, 10c per cake; box....25c

Ayer's Hair Tonic — Reliable Hair Tonic, new formula 69c

Angier's Emulsion, per bottle.69c

Pyro Denaturad Alcohol, pts..12c

Pyro Denatured Alcohol, qts..19c

Pyro Denatured Alcohol, gals.65c

Antiphlogistine—Genuine 50c

Antiphlogistine—Genuine 31c

Blaud's Pills—Blaud's Iron Pills, 100 in bottle 7c

BORACIC ACID—
4-oz. carton Boracic Acid 8c
8-oz. carton Boracic Acid 15c

Borax—1 lb pkg. Mule Team Borax 10c

Bay Rum—Bradley's Bay Rum, good quality 19c

Buttermilk Soap—Genuine Cosmo Buttermilk Soap, cake ...5c

Bathasweet—The Genuine Bathasweet Bath Powder 19c

BROMO SELTZER—
$1.00 size Bromo Seltzer 55c
50c size Bromo Seltzer 29c
25c size Bromo Seltzer 15c

Beecham's Pills—The genuine Beecham's Pills 15c

Bath Brushes—Good quality brush detachable handles....33c

Bermated Tooth Powder at...19c

Bon-Ton Manicure Set at .. 19c

Brandreth Pills — Brandreth coated and uncoated pills, box.12c

Requa Manicure Sets 8c

CAMPHOR—
2-oz. bot. Spirits of Camphor.12c
4-oz. bot. Spirits of Camphor.18c

CAMPHORATED OIL—
2-oz. bottle, at 7c
4-oz. bottle, at 15c

CASTOR OIL—
2-oz. Castor Oil bottle 8c
4-oz. Castor Oil bottle 15c

Chalk — 4-oz. wooden boxes, precipitated Chalk for 3½c

CREAM OF TARTAR—
2-oz. cartons Cream of Tartar. 6c
4-oz. cartons Cream of Tartar 12c

Castor Oil Capsules—2½ gr. P. D. & Co., Castor Oil Capsules, 6 in box 10c

Citrate of Magnesia — Solution 12c

Citrate of Magnesia—Granular, 4-oz. bottle 15c

COMPOUND LICORICE—
Small size 3½c
Large size 7c

Cold Cream—Kalish ½-lb can Cold Cream, at 21c

Castile Soap—The genuine La Primera Spanish White Castile Soap, five cakes to the box...37c

Castile Soap—The celebrated Pagnod Brand Castile Soap, small size cake 3½c

Castile Soap—The celebrated Pagnod Brand Castile Soap, large size cake 7c

Cascarets — Candy Cathartic Cascarets, at 8c, 17c, 37c

California Syrup of Figs—Genuine kind, per bottle 31c

Cranitonic — Cranitonic, the great hair and scalp food, per bottle 65c

Cuticura Soap — The genuine kind 18c

Carter's Liver Pills—Per bottle 11c

Castoria—The genuine Fletcher Castoria 20c

CHARCOAL TABLETS—
Requa Charcoal Tablets, 10c size 7c
Requa Charcoal Tablets, 15c size 12c

4-lb Bar Castile Soap, white..6c

Cont iCastile 55c

Corona Witch Hazel Soap, cake 3½c

Danderine — The well-known brand — Knowlton's Danderine Hair Tonic and Scalp Cleanser—large size bottle 59c

Danderine—The celebrated and well-known Danderine Hair Tonic and Scalp Cleanser, small size.15c

Danderine—The celebrated and well-known Danderine Hair Tonic and Scalp Cleanser, med. size.30c

Dressing Combs—Hard Rubber Black Dressing Combs, each 7c

Dentacura Paste — Dentacura Tooth Paste in tubes 15c

Doan's Kidney Pills at 35c

DIOXOGEN—
Oakland Dioxogen 15c
Oakland Dioxogen 35c-30c
Oakland Dioxogen 45c

ESSENCE GINGER—
2-oz. Essence Jam. Ginger...10c
4-oz. Essence Jam. Ginger ...18c

ESSENCE PEPPERMINT—
2-oz. Essence Peppermint 15c
4-oz. Essence Peppermint ... 25c

Emery Board — Good quality Emery Boards, one dozen in a box 7c

Essence of Pepsin—Fairchild's Essence of Pepsin 67c

ESKAY FOOD—
Eskay Food, 75c size 59c
Eskay Food, Hospital $2.00

Frostilla — Holmes' genuine Frostilla 13c

Florida Water—Bradley's good quality Florida Water, large size bottle 19c

Fountain Syringes—3-qt. extra quality Fountain Syringes, Surety Brand, with three hard rubber attachments and rapid flow tubing, each 98c

Flesh Food—Dr. Charles' Genuine Flesh Food, regular size.27c

FATHER JOHN'S—
The genuine Father John's Cough Medicine, small 30c
Large size 60c

Fellow's Syrup — The genuine Fellow's Compound Syrup of Hyphophosphite 92c

FACE POWDER—
Tetlow's Gossmer Face Powder at 14c
Tetlow's Swansdown Face Powder at 10c

GLYCERINE—
2-oz. bottle Glycerine for 8c
4-oz. bottle Glycerine for ...15c

Glycerine and Rose Water—4-oz. bottle 15c

Glycerine Soap—½-lb bars Glycerine Soap, good quality, ea..7c

Garfield Tea—Genuine kind..16c

GLYCO-THYMOLINE —
Glyco-Thymoline Mouth Wash, small size 36c
Large size 69c

Gray's Glycerine Tonic Compound 72c

Gude Pepto Mangan—The genuine Gude Pepto Mangan 71c

Hair Brushes—Extra fine quality bristles, solid back wood Hair Brushes, assorted styles of handles 39c

Hair Brushes—Solid back wood Hair Brushes, good quality bristles, assorted styles 19c

HORLICK'S MALTED MILK—
The genuine, small size 32c
The genuine, large size 63c
Hospital size $2.79

Hind's Cream—Genuine Hind's Honey and Almond Cream ..32c

Herbs—Pennyroyal, Tansy, Sage, Catnip, Bonset, etc., 1-oz. pkgs.; regular 5c size for....3c

Hostetter's Bitters—Hostetter's celebrated Stomach Bitters ..67c

Harnish Enamel—Harnish Nail Enamel 27c

HAIR TONIC—
Herpicide Hair Tonic, small 33c
Herpicide Hair Tonic, large..65c

Kilmer's Swamp Root — For liver and kidneys, small bot..32c
Large bottle 64c

Kissingen Salts — Kissingen Salts, 4 oz. 19c

Liebig's Malt Extract—Value 15c, at 10c

Lapactic Pills—Soluble gelatine-coated Sharp & Doane, 100 in bottle 28c

Listerine—Celebrated antiseptic mouth wash—
Small 15c
Medium 30c
Large 55c

Laxative Bromo - Quinine—Grove's Laxative Bromo-Quinine 13c

Munyon's Remedies—Munyon's assorted Homeopathic Remedies. 25c size 14c

MiGraine Tablets—D., P & Co. Migraine Tablets, 100 in bot.18c

Marvel Syringes—The genuine Marvel Whirling Bulb Syringes, each $2.39

Mellin's Food—The well-known Mellin's baby food 55c

Nitre—Sweet Spirits of Nitre, 2-oz. bottle 12c

Munyon's Soap — Munyon's Witch Hazel Soap, regular size cake 6½c

Nail Brushes—Wood back Nail Brushes, assorted styles, each.7c

Nail Enamel — Lustrite Nail Enamel Cake Form, white, ea.15c

Nail Brushes—Extra fine quality wood back Nail Brushes, assorted styles, regular 25c....19c

Oranegine—The celebrated Headache Powders—
Regular 50c size, at 33c
Regular 25c size, at 15c

Omego Oil—For rheumatism, per bottle 20c

Pumice — Powdered Pumice, wooden cartons, each 3c

Powdered Pumice, wooden cartons 8c

Palm Olive Soap—Excellent for skin and scalp 7c

PAREGORIC—
2-oz. bottles 8c
4-oz. bottles 15c

Pears' Soap — The genuine Pears' scented Toilet Soap, per cake 12c

Pears' Soap — The genuine Pears' unscented Toilet Soap, per cake 10c

Pumice Stone—In cake form, with and without handles, ea 7c

Pinkham's Compound — The genuine Lydia E. Pinkham's Vegetable Compound, per bottle..65c

Packer's Tar Soap—The genuine Packer's Tar Soap, excellent for Shampooing, at 13c

Peruna—Good for coughs, colds and catarrh 65c

Paine's Celery Compound—The genuine Paine's Celery Compound 65c

Pumice Stone—Cake form..3½c

Phillips' Milk of Magnesia—Per bottle 35c

Pierce's Golden Discovery—Per bottle 65c

Pierce's Favorite Description—Per bottle 65c

PEROXIDE—
Hahne & Co.'s peroxide, 4-oz..6c
Hahne & Co.'s peroxide, 8-oz..9c
Hahne & Co.'s peroxide, 16-oz.12c

PRAY'S GOODS—
Rosaline 14c
Diamond Nail Enamel 14c
Ongoline 30c

Pumice Soap—Jergen's Pumice Soap, cake 3½c

Quinine Pills—2-gr. Gelatine-coated Quinine Pills, 100 in bottle, best quality, bottle 18c

QUININE —
P., D & Co.'s 2-gr. Soluble Quinine Capsules, 12 in box....5c
P., D. & Co.'s 5-gr. Soluble Quinine Capsules, 12 in box....9c

ROSE WATER—
2-ozs. Rose Water, bottle 8c
4 ozs. Rose Water, bottle ...12c

Rubifoam—The celebrated Rubifoam Tooth Wash, per bot..15c

Ripan's Tabules—Aids indigestion, each 4c

Russel's Emulsion of Fats..69c

RUBBER GLOVES—
Weareer Rubber Gloves ... 89c

Sugar of Milk—1-lb carton Lehn & Fink Sugar of Milk, at.18c

HEMMED PEQUOT SHEETS

Without question we carry the largest assortment of best qualities of sheets and cases in Newark. Tomorrow we add to our aniversary features these Hemmed Pequot Sheets.

Size 54x90, reg. 65c, special priced 55c; size 63x90, reg. 75c, special priced 63c; size 72x90, reg. 85c, special priced 70c; size 81x90, reg. 89c, special priced 77c; size 90x90, reg. $1.00, special priced 83c.

Good values in Pillow Cases at 11½c and 16c each!!

MEN'S $6 and $7 SHOES $4.50

THE PRODUCT OF NEWARK'S LEADING SHOE MAKERS

These shoes are made on the newest Fall lasts; not samples, odd sizes or job lots, but all the best sorts of leathers—Tan, Russia Calfskin, Gunmetal, Calfskin and Black Vici Kidskin in smart button and lace styles; several different good toe and heel shapes; widths running B, C, D, E, in all sizes, enabling us to fit practically all who come; shoes that retail from coast to coast at $6 and $7 the pair; one of the big attractions for men in the Anniversary Sale $4.50

POPULAR PRICED PICTURES

2,000 OF THEM REDUCED FOR THE ANNIVERSARY

From our great collection of pictures of the more popular kinds we specialize at prices much lower than ordinary picture stores ask for equally large and worthy pictures, we take several lines for a markdown for the remainder of this week, affording you exceptional opportunities for buying pictures cheaply.

Our $5.00 Line of Pictures in gilt, hardwood anantique frames, large sizes, values running to $7.50, will be priced at only $3.98

Our $2.50 Pictures including an almost endless variety of studies, handsomely framed, values running to $3.98, will be now priced....$1.89

Our $1.00 Line of Pictures which is one of our great hobbies, embracing studies for parlor, libraries, sitting rooms, hall or office, surprisingly beautiful frames, running to as high as $2.50, will be sold at 89c

A Big Lot of 75c Pictures in gilt or hardwood frames that we have been offering at 50c, will be priced for Friday and Saturday at 25c

Imported Oil Paintings—real gems—with gilt frames, protection boxes and glass, good $5 values, for only $2.50

Paintings, worth $10, for $5. Paintings, worth $12, for $5.98. Paintings, worth $14, for $7.98.

Special discount on all framing orders taken this week.

Get a $2 Umbrella for $1

MANY BEAUTIES IN THIS BIG LOT

These are extra quality American Piece Dye Umbrellas mounted on 8-rib paragon frame; fitted with exceptionally handsome handles; many of them sterling silver; others including carved 12-inch mission, German silver trimmed woods, new inlaid woods; various etched mushrooms styles, gold and pearl, silver and pearl, gunmetal, cape horn, stag horn; extra long double pearl and gold posts; many other new designs; each umbrella has case and tassel.

These umbrellas are in both men's and women's sizes, and are worth up to $2; most of them would be counted exceptional value at that price, yet we plan to sell them in the Anniversary Sale at only $1

Cotton Fabrics---Extra

1,000 Yards Fall Calicoes; best fast color. These comprise all the white grounds, blue grounds, plain linen blue, cherry spots on blue, plaids and many first-class novelties; not a yard of these will leave their color in the wash tub; people wear these all winter long for house dresses and dress the children in them; take them Friday at 5½c

12½ Woven Dress Ginghams—Barnaby's, Renfrew's and other celebrated makes that cost much more than ordinary 12½s ginghams; the plaids and checks and stripes will make a different looking dress than one generally sees; buy them Friday at 8½c

Full Pieces of White English Long Cloth; extra smooth finish; close and strong for every day use, and lingerie; limit 2 pieces to customer; a whole piece 79c

New Jersey Central

TRAINS LEAVE PLAINFIELD.

For New York—2.10, 2.41, 5.41, 5.36, 6.00, 6.27, 6.55, 7.25, 7.28, 7.45, 7.46, 7.55, 7.59, 8.12, 8.30, 8.36, 8.43, 9.29, 9.59, 10.11, 11.00, 11.52 a. m., 12.00, 12.36, 1.11, 1.25, 2.43, 2.42, 3.11, 3.48, 4.12, 4.40, 5.45, 6.29, 6.40, 7.10, 7.33, 8.27, 9.27, 9.30, 10.15, 10.36, 11.28 p. m. Sunday—2.10, 2.41, 5.41, 7.33, 7.58, 8.52, 9.40, 9.42, 10.37, 11.52 a. m., 12.40, 1.11, 1.20, 2.01, 2.41, 3.11, 3.24, 4.29, 5.41, 6.35, 6.48, 8.13, 8.27, 8.35, 9.42, 10.36, 10.36 p. m.

For Newark—5.36, 6.27, (7.05 through train to Newark), 7.46, 8.36, 9.29, 10.11, 11.00 a. m., 12.00, 12.36, 1.25, 2.43, 3.11, 4.12, 4.40, 5.45, 6.29, 7.33, 8.27, 9.30, 10.36 p. m. Sunday—7.33, 8.52, 9.34, 10.37 a. m., 12.40, 1.20, 2.41, 3.24, 4.29, 5.41, 6.48, 8.13, 8.35, 9.42, 10.36 p. m.

For Easton Bethlehem, Allentown and Mauch Chunk—5.18, *8.17, 9.43, 11.19 a. m., 2.00, 5.21, xx5.43, (6.33 p. m. Easton only). Sunday—5.45, 10.26 a. m., 1.58, xx5.43, 7.05 p. m.

For Wilkes-Barre and Scranton—5.18, 9:43 a. m., 5.43 p. m. Sunday—5.45, 10.26 a. m., 5.43 p. m.

For Long Branch and Asbury Park, etc.—3.41, 8.12, 11.00 a. m., (12.36 Saturdays only), 1.25, 3.48, 4.40, 6.29, 11.28 p. m. Sunday—8.52 a. m., 3.24, 8.13 p. m.

For Lakewood and Atlantic City—8.41, 9.29 a. m., (12.36 Atlantic City only, Saturdays only), (1.25 Lakewood only), 3.11, (3.48 Lakewood only). Sunday—(7.58 Lakewood only), 9.34 a. m., 2.01 p. m.

For Philadelphia—7.02, 7.39, 8.45, 9.02, 10.43, 11.48 a. m., 12.42, 2.17, 2.45, 5.13, 6.44, 7.42, 8.47, 9.46, 10.48 p. m., 1.20 a. m. Sunday—8.45, 9.56, 10.43, 11.42 a. m., 12.42, 1.44, 2.45, 3.42, 4.38, 4.55, 6.38, 6.44, 7.42, 8.47, 9.46, 10.54, 11.54 p. m., 1.20 a. m.

For Baltimore and Washington. Daily—8.45, 10.43 a. m., 12.42, 2.45, 6.44, 7.42 p. m.

xxExcept Easton and Bethlehem.
*Except Mauch Chunk.

W. G. BESLER, Vice-Pres. & Gen. Mgr — W. C. HOPE, G. P. A.
8 28 11

Hodge's Pharmacy.

Y. M. C. A. Building.

BELLE MEAD SWEETS.

Telephone 62.

Assets $3,700,000.00.

"The Bank that pays 4%"

SECURITIES HELD IN TRUST

We will hold your stocks, bonds, mortgages, and other securities in trust and will collect interest, cut coupons, renew insurance, and attend to all necessary details for a nominal commission.

We are already serving many of our customers in this manner. May we serve you also? Our Officers will be glad to talk with you on the subject.

THE PLAINFIELD TRUST COMPANY

SPORTS OF TODAY

NEW COACH WORKS WITH P.H.S. ELEVEN

Allen F. Doggett, the new Plainfield High School coach gave the squad its first instructions and training yesterday afternoon at the Parker Field. He gave evidence by his instructions that he is well fitted to fill the position of coach which has been done for several years by Principal Lindsey Best. Mr. Best has acted as coach since 1902 and has turned out a fast team each season.

Mr. Doggett has had a great deal of experience with football both as a player and coach. While studying at the Boys' High School of Brooklyn he played with the Bellmont Athletic Club, of that city, which played a fast game at that time. Later, in his college career at New York University, he studied the tactics used by the college team. During this period he also practiced and played with his class teams.

For the past two years Mr. Doggett has coached winning teams. In the football season of 1909 he coached the Hoosac High School team, of Hoosac, N. Y., which ended the season with an enviable record. Last year he was the coach of the Cornwall High School team, at Cornwall on the Hudson, which proved to be one of the most successful elevens in the history of that school.

Yesterday afternoon after looking the squad over Mr. Doggett said that the material appeared to be promising for a fast team but that he wanted more material from which to pick.

Coach Doggett expects to have nearly forty fellows out within a few days. Yesterday the second pratice was held with a squad of about twenty-five boys. After the coach had given instructions as to how to train, they had practice in catching the ball falling on the ball and kicking. Considering the material that has come out to date, the team weight will average about 135 pounds.

Among last year's players who have decided to return to the game this season are Joseph Carty, James Nash, Joseph Widowson, Herman Rosinson, Fred Mills, Edward Hanrahan, Gordon Moy and James Lindsey.

TRHID DAY IN THE STATE TENNIS MATCH

The courts at the Morristown Field Club were all occupied yesterday, the third of the annual State tennis tourney. Both men's ad women's singles and doubles were under way and some good tenis was enjoyed by the many spectators. The summaries:

Men's Singles (second round)—C. K. F. Andrews, E. P. Rubsamer won by default; F. H. Dyckman beat L. O. Condit, 6-3, 5-7, 6-4; W. C. Grant beat R. P. Bennet, 7-5, 6-0; George H. Bartholomew beat E. W. Peaslee, 6-4, 4-6, 6-1.

Men's doubles (first round)—T. M. Day and T. Clark, J. A. J. Hopkins and F. C. Oscanyon won by default; H. J. Torrance and O. H. Hinck beat J H. McLean and H. Davis, 6-1, 6-0; W. C. Grant and L. M. Burt beat R. P. Bennett and B. M. Phillips, 6-2, 1-6, 6-4; E. W. Peaslee and Mr. Major beat L. J. Grant and S. W. Merrihew, 6-0, 6-2; H. Y. Ford and A. Maury beat F. P. Humphreys and B. B. Locke, 6-2, 7-5; Hallstead Little and C. C. Cole beat S. Tissell and T. Whitebatt, 6-2, 6-3; C. A. Lindley and J. S. Cushman beat C. Delmonico and E. B. Grubb Jr.,6-2, 7-5; N. M. Cole and C. A. Truax beat F. L. Beatty and R. M. Crater, 6-4, 4-6, 6-4; E. L. H. Pendergast and C. K. F. Andrews beat G. S. Pitney and H. Dyckman, 6-0, 6-0.

Woman's Singles (second round)—Miss Wagner beat Mrs. Thompson, 6-0, 6-2; Mrs. Chapman beat Miss Campbell, 6-2, 6-3; Mrs. McLean beat Miss Reese, 7-5, 6-4; Miss Smith won by default; Miss Kissell beat Miss Pierson, 6-4, 6-2; Mrs. Pope beat Mrs. Olcott, 6-1, 6-4; Mrs. Kuser beat Miss Kiske, 6-0, 6-2; Miss Bunce beat Miss Wilmerding, 6-0, 6-0.

Women's Singles (third round)—Miss Wagner beat Mrs. Chapman, 6-4, 4-6, 6-3; Mrs. McLean beat Miss Smith, 6-4,, 10-1½, 6-1; Miss Kissel beat Mrs. Pope, 6-4, 6-4; Miss Bunce beat Miss Kuser, 6-3, 6-1.

Women's Doubles (preliminary round)—Miss Bragg and Miss Day beat Miss Goodbody and Miss Pierson, 3-6, 6-2, 6-1; Miss Kissell and Mrs. Pope beat Mrs. Hopkins and Miss Hill, 6-2, 6-2; Miss Bunce and Miss Wagner won by default; Mrs. McLean and Mrs. Blackwell beat Miss Pierson and Miss Brinley, 6-2, 6-0.

ERNIE LINDERMAN PITCHES SUMMIT TEAM TO VICTORY.

Summit, Sept. 13.—The first game of a series of three which has been arranged between Summit and Dover was played yesterday afternoon on the Park avenue grounds and was an easy win for the locals. In the first inning Reinacher and Goldstein, of the locals, swatted out a home run each. Linderman had the Dover batsmen at his mercy throughout the game, while the locals touched Duquette and Rogers up for a total of fourteen hits. The score by innings:

		R.	H.	E.
Summit	6 1 1 2 1 1 0 3 x	15	14	4
Dover	0 0 2 0 0 0 1 0 1	4	9	2

Batteries—Summit, Linderman and Foster; Dover, Duquette, Rogers and Lamar.

—Don't forget our job dep't.

PRINCETON HOLDS ITS FIRST PRACTISE

About thirty candidates reported for practice at Princeton University yesterday morning and afternoon at University Field. The weather was ideal for football and seemed to put lots of "pep" into the men. Captain Hart was not on the field, but was in town. He will not be out for a few days, owing to a bereavement in his family.

Pendleton, last year's star halfback, and Bluenthal, centre, were playing in their old positions with the first-string men. Robert Vaughan worked alongside of Pendleton at full. He showed up well, especially at hitting the line low.

The practice consisted mainly in running through fundamental formations, although early in the afternoon practice in the forward pass was tried. The men seem to muss this play up a little, but this rawness is expected to wear off soon. Alexander MacGregor, '11, who played in the line last year, had charge of the coaching yesterday afternoon. Head coach Roper was not out in uniform, but watched the men closely.

All of last year's men who will be in college this fall have not arrived in town yet. Besides Pendleton and Bluenthal, Wilson, White and Dunlop were the only veterans out yesterday. All but Pendleton worked the whole afternoon.

On account of the Harvard game this year the squad will get exceptionally hard practice this fall. Captain Hart has said that he intends to take an active interest i nthe coaching more than Princeton captains have been in the habit of doing heretofore. Keene Fitzpatrich, trainer, has been with the squad since practice started Monday.

BASEBALL.

Consolation thought for today—There are a few more hours left for that old straw hat.

Derbies will be in order at Westfield Saturday afternoon perhaps in mourning for the Mt. Ararat bunch and perhaps for the Pets. Wear one anyway and you'll be safe unless it's a tie.

From the looks of things as we gallop to the press room Westfield is going to make a hard fight to win that game Saturday afternoon and that isn't just the regular mid-week saying either. Manager Bedford has engaged Sammy Smith, the Toronto Eastern League star, who twirled for Plainfield against the Mt. Ararat aggregation on Parker Field Labor Day afternoon, to officiate on the mound for the Westfield bunch Saturday. Plainfield's Pets will have to swing their bats fast in order to connect with Smith's speedy twisters although the Westfielders will have a difficult task in solving some of the kinks and bends in those from Lindie's trusty right.

Whether Bridgeport Lodge No. 36, B. P. O. E. can come back and hang it on the local 885 aggregation is the question which is before local Elkdom today. Since their victory of Burlington and thus winning the championship of the State, the Plainfield team feel confident that they will compel those Bridgeporters to carry their suitcases of defeat back to the club house.

Will it be another tie for the Elks?

Put this in your memory book—YOU CAN'T WEAR YOUR STRAW HAT TO WESTFIELD SATURDAY AFTERNOON.

MARRIED AT SEVENTY-TWO.

Although they were married at Belvidere September 5, Arthur Sandys and Miss Etta Medlyn were able to keep their marriage a secret for nearly a week. When it became known the couple were given a serenade by a drum corps at their home in West Washington avenue, Washington. The bridegroom is seventy-two years old, and his bride is about forty years old. She had made her home with Mr. Sandys since childhood, and with her sister, Miss Emily Medlyn, who is now on a trip to Bermuda, moved to Washington with Mr. Sandys a couple of years ago. The aged bridegroom has been twice married. His first wife, who had been an invalid for years, died at a private hospital last spring.

GATHER TO DISCUSS THE SUNDAY SCHOOL

The Middlesex County Convention of Sunday-school workers is being held today in the Presbyterian church at Dunellen, the sessions having started this morning at 10 o'clock and will continue until 10 o'clock tonight. A large number of the workers of evangelical denominations in the county are in attendance.

The feature of the morning service was an address by Rev. Torrence Stuchell, of Rahway, on the subject, "What Should the Sunday-school Harvest Be?" Rev. Ernest R. Brown, pastor of the Dunellen church, will lead a devotional service of the convention tonight.

The program for the day follows:

10:00 a. m.—Devotional service, led by Rev. George H. Gardner, pastor of New Market First Baptist church.

10:15 a. m.—Address, "What Should the Sunday-school Harvest Be " Rev. W. Torrence Stuchell, pastor of Second Presbyterian church, Rahway. Singing by congregation.

10:30 a. m.—Brief reports of township secretaries. Outline, 1st, "What Has Been Done;" 2d, "Present Conditions;" 3d, "What Can be Done."

10:45 a. m.—Five minutes reports by superintendents of departments. Home Department Elementary Work, Teacher Training, Missionary, Evangelistic, Organized Adult Classes. Offering for convention expenses.

11:15 a. m.—Address, "Important Factors in Harvest Production." General Secretary Louis H. Koehler, New Jersey Sunday-school Association.

11:40 a. m.—Appointment of committees. Announcements concerning the conferences. Words of welcome on behalf of Convention church by the pastor, Rev. Ernest R. Brown, with response by County President Daniel Wray.

12:00 noon—Recess. Social hour.

Afternoon Session.

2:00 p. m.—Devotions, led by Rev. W. A. Knox, pastor of Dunellen M. E. church.

2:15 p. m.—Report of County Secretary William R. Applegate. Names of schools getting Progressive Certificate. List of schools having attained seven of the ten points of excellence, with special mention of any that may have received certificates with full number of seals. Offering for convention expenses.

2:45 p. m.—Singing. Nomination of officers. Place of next meeting. Report of auditing committee.

3:00 p. m.—State Work, presented by State President E. W. Barnes, and county apportionment pledged.

3:15 p. m.—Address, "The Child Taught—A Child Caught." Rev. Orville S. Duffield, pastor St. James M. E. church, New Brunswick.

3:45 p. m.—Singing. Address, "How the Sunday-school Teacher Can Help in Harvest Production." Grade Superintendent Miss Alice Hamlin. Singing.

4:15 p. m.—Round table on "Sunday-school Methods," General Secretary Louis H. Koehler.

4:45 p. m.—Recess.

Evening Session.

7:45 p. m.—Devotional service led by Rev. Ernest R. Brown, pastor of Convention church.

8:00 p. m.—Address, "Life Beautiful." Robert F. Y. Pierce, D. D., New York city. Singing.

8:45 p. m.—Offering for convention expenses. Report of enrollment committee. Closing words.

Benediction.

Daniel Wray, president, presiding; Rev. H. N. Jordan, chorister.

Conferences.

During the noon intermission the following conferences were held namely, Home Department Work, Elementary Work, Teachers' Training Work. During the evening recess the following conferences will be held, namely, Missionary, Evangelistic, and Adult Class Work. The different work will be presented by the county superintendents of these departments. Workers of the departments named are urged to attend these conferences, the places for holding which will be announced prior to the noon recess.

STATE VILLAGE TO HAVE CONFERENCE.

Heads of epileptic institutions of various States, judges, prosecutors of the pleas, nurses and persons interested in epileptic diseases, will be guests of Dr. David M. Weeks at the State Village at Skillman tomorrow, when a general conference will be held.

Dr. Weeks has sent out invitations to all interested in the welfare of those afflicted with this malady, and there will be addresses from physicians and professors familiar with the various stages of the disease. The prosecutors and judges are invited for the purpose of showing the importance of sending patients to these institutions rather than jail, even when they have violated a law.

There will be an inspection of the institution by the visitors.

Mrs. J. Ringel, formerly of Westervelt avenue, the borough, has returned from her annual trip to Carlsbad, Austria, and Switzerland and is stopping at Truell Inn, with her daughter, Mrs. M. Hille and granddaughter, Miss Elsa Hille.

Job printing. Satisfaction assured.

THE STATE TRUST COMPANY

CAPITAL $100,000.00.

3% interest paid on Checking Accounts.
4% interest paid on Special Department Accounts.
Safe Deposit and Storage Vaults of a most modern type.
Acts as Administrator, Executor, Guardian, Trustee and in all fiduciary capacities.
Write for new map of Plainfield, which will be mailed to any address on request.

PERSONAL.

Captain Frederiksson , of the police department, is enjoying a two spent the past week.

Miss Cora Jones, of Somerville, New York, is visiting her sister, Mrs. Clinton Smith, of Randolph road.

Mr. and Mrs. John M. Lewis, of Richmond street, who have been sojourning at Asbury Park, have returned.

Mr. and Mrs. J. P. Nolting, of West Seventh street, have returned from Spring Lake, where they spent the summer.

Charles L. Force, of Mountain avenue, returned home last night after a week's automobile trip in New York State.

Mrs. John Lefferts Ludlum, of this city, has returned from The Eddy Farm, Sparrowbush, N. Y., where she spent the summer.

Mr. and Mrs. C. B. Pope, of Summit avenue, who have been spending the summer at Ocean Grove, returned home eysterday.

Councilman and Mrs. B. R. Waldron and children, of Codington avenue, returned yesterday from Ocean Grove, where they spent the summer.

Mr. and Mrs. Daniel Shea, of East Fifth street, have returned from Rochester, N. Y., where Mr. Shea attended the national convention of letter-carriers. Mr. Shea returns to his position Monday after an enjoyable vacation.

Mrs. Ernest H. Rapalje, of Havana, Cuba, who has spent part of the summer in the United States, left New York for Havana yesterday by Steamship Alpai, of the Hambery-American Line, acoompanied by Miss K. W. Rapalje, of Carlton avenue, this city, who will remain in Cuba during the winter.

—150 baskets fancy white and yellow peaches tomorrow at Neuman Bros.', for table use and canning. Prices 75c, $1, $1.10, $1.25, $1.35.

Grocery Bulletin FOR FRIDAY AND SATURDAY

Fancy Potatoes, No. 8 pony basket	30c
Fancy Sweet Potatoes, No. 8 pony basket	39c
Gold Medal Flour, per bag	89c
Hecker's Flour, per bag	89c
Pillsbury Flour, per bag	89c
Ceresota Flour, per bag	85c
Family Flour, per bag	75c
Best Pure Lard, 2 lbs	25c
Mueller's Macaroni, 3 packages	25c
Extra Fancy Head Rice, 3 lbs	25c
Karo Corn Syrup, 3 cans	25c
Old Dutch Cleanser, 3 cans	25c
Duryea's Corn Starch, 3 packages	25c
Campbell's Soup, 3 cans	25c
Campbell's Baked Beans, per can	09c
Peanut Butter, per lb	15c
Nice Fat Mackerel, 6 for	25c
Hand Picked Apples, No. 8 pony basket	25c
Kirkman's Soap, 10 bars	45c
Fels Naphtha Soap, 10 bars	45c
Babbitt Soap, 10 bars	40c
Laundry Starch, 5 lbs	27c
Blue Tip Matches, per dozen boxes	45c

We Give the S.H. Trading Stamps.

Fred. H. Firstbrook
116 W. Front St.
'Phone 1754

ROTH & CO.'S
FRIDAY, SEPTEMBER 5
FRESH FISH

Oysters, best in town, quart	25c
Fancy Flounders, lb	7c
Choice Haddock for boiling, lb	7c
Extra Fine Soft Shell, very spe'l, doz.	49c
Fresh Weakfish, lb	9c
Sweet Pan Fish, Butterfish, lb	9c
Extra fancy Green Bluefish, very fine,	10c
Take advantage of this offer; Genuine Chicken Halibut Steaks, lb	12½c
Fancy Pink Salmon, weighing 5 to 6 lbs lb	14c
Hard Shell Crabs, dozen	35c

LIBERAL INTEREST PAID ON DEPOSITS

4% on SAVINGS ACCOUNTS

3% on CHECKING ACCOUNTS of $500 or more.

CITY NATIONAL BANK

Capital - $150,000.00
Surplus and Profits (all earned) - 280,000.00

ENDRESS COMPANY
SEA FOOD

BLUEFISH, lb	12½c
BUTTERFISH, lb	12c
FLOUNDERS, lb	12c
BOSTON MACKEREL, lb	14c

Salmon, Striped Bass, Whitefish, White Bass, Yellow Perch, Weakfish, Sea Bas, Eels, Cod, Halibut, Rockaway Oysters, Long Island Clams, Finnan Haddies.

SOFT SHELL CRABS, dozen 50c

FISH STORIES are only interesting when they are true. We have a "fresh" story to tell every day regarding the Fish we offer to our patrons. You can always depend upon our Fish being sweet and fresh, because our sources of supply, both from sea and river, send us consignments daily throughout the season. We should like to have your trade if you do not already deal here. We guarantee you permanent satisfaction with all our seafood.

THE IVAMY CO.

GO TO
GEORGE A. SCHEELEIN & CO.'S
for Fresh Jersey Meats and Poultry; also Fresh Jersey Vegetables. Extra Low Prices for Cash.
104 North Av., cor. Park. Tel. 463-R

A large assortment of LION SHIRTS at $1.00
A large assortment of HOSIERY for Men, Women and Children at
Putnam & De Graw's

AMUSEMENTS.

Plainfield Theatre
Tonight at 8:15
GEO. W. McGREGOR & CO.
Present Augustus Thomas' greatest play,
The Witching Hour
PRICES—25c, 50c, 75c, $1.00, $1.50

Saturday, Sept. 16
Special Matinee at 2:30
Look Who's Coming
"Mutt and Jeff"

and a Company of 50 People.
Prices: Mat. 25c, 50c, 75c
Night 25c, 50c, 75c, $1.00

MONDAY, SEPT. 18
ONE NIGHT ONLY.
HENRY B. HARRIS PRESENTS
"The Country Boy"
By Edgar Selwyn.
The same success seen and enjoyed here last season.
PRICES—25c, 50c, 75c, $1.00, $1.50

Tuesday, Sept. 19
SEATS NOW ON SALE.
Cohan & Harris Production of Winchell Smith's Comedy Triumph
"The Fortune Hunter"
The Big New York Success.

PROCTOR'S
BIJOU DREAM.
ALWAYS COOL & COMFORTABLE
THE BEST REFINED VAUDEVILLE
Entire Change Monday and Thursday
TODAY'S PROGRAM
Bandanna Four, of Williams & Walker, Nuf Sed; Mr. and Mrs. Robyns, sketch, "The Council For the Defense;" Belfore Trio, Acrobats; Mazie Martell, Character Singer.
Matinee daily—Prices 10c, 15c, 25c.

12 PAGES

THE DAILY PRESS.

12 PAGES

Established May 10, 1887. PLAINFIELD, NEW JERSEY, FRIDAY, SEPTEMBER 15, 1911. Two Cents a Copy—$5 a Year.

ELKS TRIUMPH

885 "Hello Bills" Defeat Bridgeport 36 On State League Grounds, 7-4.

BRIDGEPORT'S MAYOR IN GAME.

Jimmy McCann No Puzzle to Plainfield Batsmen—Forty Local Elks Follow Team—A Royal Reception.

It wasn't a case of the Bridgeport Elks keeping up their record of victories nor even their record of ties when the Plainfield Lodge 885 team went to the Connecticut town yesterday and romped away with a victory by the score of 7-4. And the Bridgeport Elks were in fine form with Jimmy McCann, aformer star pitcher for the Jersey City club of the Eastern League, on the mound and O'Rourke behind the bat McCann's curves and speed did not worry the Plainfield batters in the last nor did the famous throwing of O'Rourke interfere with the romping of the local "Hello Bills" around the basas.

"Warry" MacLaughlin's southpaw was a terror to the Bridgeport Antlered ones and when hits meant runs, theye were not forthcoming from the long willows of the home players. Only four scattered safeties were gleaned from "Warry's" delivery and the fielding by the local Elks was first class except in the fifth inning when a couple of wild throws to first base allowed the Bridgeporters to garner four runs.

Plainfield started off auspiciously in the opening round and tallied a run by bunching two hits. Three more local Elks scampered down the aisle of desire in the fifth and when the opposing team went to bat, it tied the score. In the next round, Bruggy, who was substituted for Frank Evans in right field, broke the spell by landing on third after making a clean bit. The former Bound Brook catcher then started to dash for the plate while McCann was unwinding his motion and easily reached the rubber.

The 885 boys put the game on ice in the eighth when they used their bats to the fate of Mr. McCann and landed two more runs on their side of the scoreboard. Bridgeport Elks tried their best to cheer in a trio of tallies in the eighth and ninth rounds but "Warry" came across with one of his strong finishes and the opposing players never even saw the leathered sphere.

Mayor Buckingham, of Bridgeport, set aside his Mayoralty duties for the afternoon and donned his baseball suit, and covered right field for the No. 36 team. There were no flies on the Mayor as far as errors are concerned for he nabbed everything that came his way and at the bat, he was also a limelighter, making one of the four hits for his team. A large crowd of Bridghport rooters was at the grounds of the Bridgeport club of the Connecticut State League to witness the Elkdom at their best.

Jack Martin covered short for the Plainfield team with Lew Wiltse on first. Gray, of the Scotch Plains Thistles, hald down the second hassock, while the field positions were taken care of my Tommy Mullin, Fred Nolan, Frank Evans and Bruggy. All of these players and the regular bunch are old hands at the baseball business and had little difficulty in keeping the Bridgeport players on the jump from start to finish.

After the game the local Elks were banqueted and entertained at Lehmann's Grove as the guest of the Bridgeport lodge. Mayor Buckingham turned the hospitality of the city over to the Plainfield "Hello Bill" and told them to enjoy themselves and take home a favorable impression of Bridgeport. Forty of the local lodge went up with the team and together with the Bridgeport followers, there were 150 Elks altogether.

TWO YALE CUP WINNERS ENTER SYRACUSE UNIVERSITY

Clarence R. Steiner, of Jackson avenue, and George M. Parsons, son of the late Rev. Charles Parsons, pastor of the Grace M. E. church, left today for Syracuse, N. Y., where they will enter Syracuse University. Mr. Parsons was a former resident of the borough but for the past two years has been living in Chicago.

Both of these young men were graduated from the North Plainfield High School, Mr. Steiner winning the first Yale cup offered in that school in 1908, and Mr. Parsons capturing the trophy in 1909. They both took a prominent part in the athletics of the Borough High School.

—Ritz Saturday special, Chocolate Coated Caramels, 20c a box.

—Neuman Bros. will have for tomorrow's trade 150 baskets fancy white and yellow peaches for table use and canning. Prices 75c, $1.00, $1.10, $1.25, $1.35.

BOARD OF ELECTIONS TO FILL VACANCIES

A meeting of the Union County Board of Elections is being held today in Elizabeth for the purpose of filling vacancies on district election boards caused by resignations and change of residence on the part of judges, inspectors or clerks. The task of revising the county registry lists will not be taken up this year until after the last registration day, and the returns have been made.

After the last registration day, October 24, the officials will send their lists to County Clerk James C. Calvert, who will have them printed in handbill form and sent to the public authorities of the cities, towns and townships for verification. These officials after their investigation must certify their findings to the county board and the work of revision is then taken up. In addition to sending the registry lists to the County Clerk, members of the district, board of elections are required to send to the county board copies of the lists. The form in which the latter lists are to be forwarded has caused much question and some trouble is liable to result from the fact that the Geran law makes no provision for blanks on books for these lists.

A number of county clerks have put the question of extra supplies up to the Attorney-General but as yet no opinion has been made public by that official.

THIS IS LAST DAY OF STRAW HEADGEAR

An erstwhile popular song might be amended to go, "Take off your old straw bonnet, with the dust and grime upon it," when it is being sung today, for today being the fifteenth of September, tradition says that the straw "thatch" must have nothing to do until next summer. Of course there is no statute that prohibits one from sporting a panama with a bright colored band, but he will do so at his own risk, for there are several cases on record of mischievous small boys getting busy and demolishing headgear that isn't entirely in keeping with the season.

And small boys are not the only ones who are to be watched, for the staid and conservative men of the Consolidated Stock Exchange in New York always look forward to September 15 as a day productive of much fun, and woe be to the man who enters the exchange without a felt creation perched nobbily upon his head.

Last year, however, saw a general disregard of what has usually been one of the most stringent laws of Dame Fashion. The weather continued warm throughout September, and even during the first week of October there were many who refused to dispense with the comfortable straw.

In view of the cool weather at present, however, it is likely that men will put aside straws for derbys and panamas for fedoras without any sighs of regret. In fact many have already done so, and those who haven't were seen in many instances last night bundled up and shivering in overcoats and the incongruous hat of straw topping off the situation.

KILLED BY A TRAIN AS HE WENT TO VISIT FRIENDS.

Freehold, Sept. 15.—Carrying a gift of fruit to a neighbor and intent upon his errand of good cheer, John M. Tunis, a retired farmer of Howell, failed Wednesday to hear the warning sounds of an express train. He was ground to death near his home. Mr. Tunis was eighty-three years old, but quite active.

He started from his home to visit a neighbor, and was carrying a basket of grapes and tomatoes. Freight cars were on either side of the main track at Howell Station, and a freight locomotive was drilling cars nearby, thus helping to drown the noise of an approaching express train. As Mr. Tunis neared the the crossing, a storekeeper, 100 yards distance shouted a warning to him. When Mr. Tunis had a foot upon the rail of the crossing he was seen to start and try to jump aside. The driving wheel of the locomotive bore him down. The engineer and fireman of the train knew nothing of the accident until they were signaled to stop at Farmingdale, several miles east, the agent at Howell having telegraphed word of the accident ahead.

The engineer was on the opposite side of the engine from that which struck Mr. Tunis. Coroner Robert M. Purdy, of Manasquan, viewed the remains and gave permit for its removal to his home, where funeral services will be held. Mr. Tunis' Charles Tunis, of Howell, and a sister, Mrs. Tunis Denise, of Freehold.

Job printing. Satisfaction assured.

OPPOSES CANTEEN

Mrs. Thacher Says Her Investigation Shows Its Abolition Has Been Beneficial.

DENIES CONTRARY REPORTS.

Honorary Vice-Presidents Selected at Annual Meeting of the Plainfield W. C. T. U. Yesterday.

Mrs. Ella Hoover Thacher, national superintendent of work for soldiers and sailors, who addressed the local Women's Christian Temperance Union at its annual meeting yesterday, told a somewhat pathetic story of her experiences in visiting the army posts, touched here and there with a little indignation. The address was chiefly a contradiction of the reports concerning the army canteen which has been abolished. Mrs. Thacher said that such reports were being circulated by the liquor interests.

Mrs. Thacher said that in a few cases it had been found that some of the army officers favored the canteen, but she learned that these same officers were not acquainted with conditions when the canteen was permitted. She quoted General Daggett, who is strongly opposed to the canteen, the latter having stated, according to the speaker, that its abolition has proved a great blessing to the soldiers. Mrs. Thacher said that in her travels addressing various audiences she was surprised to learn that many people did not know what the canteen was, believing it to be the small tin can which forms a part of the soldier's equipment, and they could not understand why anyone would want to take that away from the soldiers, even if liquor was found in some of them.

Mrs Thacher was emphatic in her declaration that the removal of the canteen had resulted in a decided benefit to the soldier, removing the temptation for drink. She said that perhaps the serving of beer and light wines would not have been quite so bad, but it created an appetite for something stronger. The speaker describes her recent visit to the Battleship Kansas, when she presented the sailors with 950 comfort bags. She said that the men were profuse in their thanks, and explained that they were glad to have their minds agreeable changed as to what they originally thought of the W. C. T. U. She was royally entertained on the battleship.

During a short business session in the afternoon Mrs. J. W. Yates and Mrs. Elizabeth A. Parse were re-elected honorary vice-presidents, and the following were elected as vice-presidents from the local churches:

Crescent Avenue Presbyterian church, Mrs. W. A. McClurg ;First Presbyterian, Mrs. Ramsey Blair; First Baptist, Miss Anna Boice; Park Avenue Baptist, Mrs. L. A. Udell; Friends, Mrs. Charles E. Vail; Congregational, Mrs. A. C. LaBoyteaux and Mrs. W. A. VanAlstyne; Trinity Reformed, Mrs. Elizabeth A. Parse; Seventh-Day Baptist, Mrs. Amanda Maxson; First M. E., Miss Susie E. Jackson; Grace M. E., Mrs. James Lunger; Warren chapel, Miss Anna Claypool; Temple Baptist, Mrs. George N. VanNest and Mrs. M. J. Staats.

H. W. SAVAGE TO PRESENT "A MILLION" IN THIS CITY.

Henry W. Savage will present the famous French farce, "A Million," at the Plainfield theatre, Thursday evening, September 21, and this will be one of the most notable offerings of the season here. The cast will be an all-star one, and the producer has brought several native actors from abroad to interpret the roles. Three carloads of scenery are carried and altogether it is one of the biggest productions of the year. "A Million" will go to the Gaiety theatre, New York from here for a long run. The performance here will not be the first one. The play has been running in Paris for two years.

Good Game at Dunellen.

Dunellen will line up against the strong Raritan nine tomorrow afternoon in the first game of the series of three with this team. The game will be played on the Madison avenue grounds. Harney and Dixon will be on the points for the Dunellenites while Kraft and Mount will do the honors for the Raritans.

Injured By Piece of Steel.

Andrew Smith, of Dunellen, who is employed at the Levgar Structural Company's plant, received a deep cut in the eye with a piece of steel, yesterday afternoon, and went to the hospital for treatment. The man will probably not lose his eyesight.

—Try our printing. Prices right.

—A pot of delicious tea and crisp buttered toast served at all hours at The Ritz.

TO ORDER SALUTE

J. B Betts Tells Perth Amboy Board How to Have Flag Honored.

TO MAKE IT MANDATORY.

Young Miss Audsley, Formerly of This City, Can Be Expelled From Schools for Disobedience.

Because a resident of Perth Amboy remains a British subject and considers that such action would be an insult to the English flag, he refuses to permit his daughter, who is a pupil in a Perth Amboy school to salute the American flag. This has led the Perth Amboy school authorities to inquire of J. Brognard Betts, of North Plainfield, assistant commissioner of education, what may be done legallly to require a child to salute the American flag.

The case in point is that of Catherine Audsley, the 14-year-old daughter of Mr. and Mrs. M. F. Audsley, formerly of this city, but now of Perth Amboy.

The reply of Mr. Betts is that the State Board of Education has no mandatory rule compelling a salute to the flag. The State school law requires that each school shall have a flagstaff and a flag, and that the flag shall be displayed during sessions o fthe school. About two years ago the State board passed a resolution suggesting that the salute to the flag be made a part of the daily school exercises, but this practice was not made mandatory.

In the Perth Amboy case the child was born in this country and the mother is an American. The father is an Englishman and has never become naturalized. As he continues a faithful British subject he has commanded his daughter not to salute the flag of his adopted country when the other pupils do so.

Mr. Betts' suggestion to the Perth Amboy board is that it pass a rule requiring the salute to the flag by every pupil as a part of the daily school exercises, and then a pupil who refuses to comply with the regulation may be dealt with accordingly

Mr. Audsley gave out a statement yesterday, setting forth his side of the case. He said:

"There has been a great fuss over a small matter. If the teacher in charge had consulted the parents at once instead of publishing it broadcast through the school so it was known by outsiders before we were notified the matter could have been settled quietly in a perfectly satisfactory manner to both parties. The whole trouble has grown out of a conversation we had at home some time ago. My daughter Katherine asked me that if I was a subject of the British Empire what nationality was she even if she was born in America, and I told her what I believed to be perfectly true, that as long as I was a British subject my children were also according to British law. Then she asked if she could truthfully salute the flag and at the same time repeat the oath of allegiance. She was told that she was at all times to be absolutely respectful and reverent in her behavior toward the flag, but she could not own allegiance to it. Inquiry at Public School 1, I feel sure, would show that during the two years she was there she never by word or deed showed any disrespect.

"The publishing of this unfortunate incident is making it very hard and uncomfortable for me, and I do not feel that I deserve it. Although it is true that I am a subject of the British Empire, I have never forced it upon any one, and it has not hindered me from being an upright and law abiding citizen of Perth Amboy since I first came here in 1892. In England or wherever the British flag flies all over the world there are thousands of American citizens engaged in business who enjoy the same rights as a subject, but remain true to their flag and are respected for it."

Mrs. Audsley is said to think that all the trouble is due to personal feeling on the part of a woman teacher who reported the matter. The teacher says she is not even acquainted with Mrs. Audsley. It is also charged by friends of the Audsleys that at different times recently boys garbed as American soldiers have appeared before the home of the Audsleys and that on at least one occasion the police had to be summoned to drive the boys away.

—Ritz Saturday special, Chicken Pate, 25c.

—Ritz Dainty Lunch Hint for tomorrow, Chicken Pate, French dripped Coffee and Lady Baltimore Cake.

—Joseph McIntyre will resume teaching singing and piano in Plainfield, Thursday, Sept. 20. For hours and terms address 45 Convent avenue, New York.

CHEER CODDINGTON

Plainfield Democratic Senatorial Aspirant Gets Ovation at Elizabeth.

AT CANDIDATES' MEETING.

Woodhouse and Brodhead Also Address the Crowd at Downtown Democratic Club Rally at County Seat.

Under the auspices of the Downtown Democratic Club of Elizabeth a largely attended and enthusiastic meeting was held in G. A. R. Hall, that city last night. All of the prospective county candidates, except George Schlotterer, were present. A committee was appointed to find Mr. Schlotterer and secure his presence, but he could not be located. J. E. Lowden, who is running for the nomination for Assembly, presided at the meeting.

Among the prospective candidates present were W. A. Coddington, Calvin E. Brodhead and Robert C. Woodhouse, of this city; Congressman W. E. Tuttle, Jr., Robert H. McAdams, J. Logan Fay, J. A. Collins, John R. Connolly, J. E. Lowden and Hugh McLoughlin, of Elizabeth and W. H. Clarkson, of Rahway.

Messrs. Fay, Collins, Clarkson and Brodhead seek the nomination for sheriff; Judge Coddington and Mr. McAdams are rivals for the nomination for State Senator, while Messrs. Woodhouse, Connolly, Lowden and McLoughlin seek the nomination for the Assembly.

Judge Coddington was given an ovation when he was introduced by the chairman, giving evidence of his popularity among the Democrats of Elizabeth. The Plainfielder said that he did not want to boast of what he had done for his party, but that he had contributed $2,500 in all toward the success of the party since his majority. He complimented the party for its choice of men and declared that if all stood together the Democrats would win out in November.

Mr. McAdams was also given an ovation when he arose to speak. He gave a brief synopsis of what he has done for his party and made a strong bid for the nomination. Mr. Brodhead said that he would be willing to retire from the race for sheriff to promote harmony and insure success at the polls in November. Mr. Woodhouse, who made a few remarks, was also favorably received by the audience. Congressman Tuttle made a short address in which he urged the Democrats to stand together and work with all their might for success in November.

FUNERAL SERVICE OF F. D. RANDOLPH HELD IN NEWARK.

The funeral service of DeWitt Fitz-Randolph, of Newark, a former Plainfielder, and father of Wilbur Randolph, of Duer street, was held this afternoon at the late home and the burial was in Fairmount cemetery, Newark. Mr. Randolph was a native of Randolphville, below New Market. He dropped dead in his home on Tracy avenue, Newark, on Monday.

Mr. Randolph was seventy-two years old. He had been in poor health for some time, but was not considered seriously ill. He was a contracting carpenter in the firm of Oakley & Randolph, in Newark, for twenty-five years, but retired eighteen years ago. Mr. Randolph was married twice, his first wife being Clara Worden, of East Bloomfield, N Y., and his second wife, Carrie V. Woodruff, of Newark. Both are dead.

Mutt and Jeff.

The announcement of the coming of the new and original creation, "Mutt and Jeff," which is announced as the attraction at the Plainfield theatre tomorrow night is of more than ordinary interest to the local playgoers, first because of the fact that the play itself is brand new, this season being its first on the road, second because of the excellence of the piece, and third, onaccount of the gorgeous manner in which it will be presented.

Rev. E. M. Saunier to Preach.

Rev. E. M. Saunier, of Worcester, Mass., will preach at the First Baptist church, on Sunday, morning and evening. Mr. Saunier has a splendid reputation for eloquent pulpit preaching.

A Peach Festival.

Howell Division, No. 97, S. of T., will hold a peach festival at the home of Mrs. Mary E. Kitchell, 33 Harmony street this evening. The public is invited.

Miss Marion Phillips, of New York city, has returned to Mt. St. Mary College, after spending the summer at her home.

HERLICK DECLINES TO ENTER THE RACE

The path for the Mayoralty of Dunellen was made practically clear for Wilson S. Frederick yesterday when Adam Herlick withdrew his name from the primary ticket thus leaving the Democratic party without a condidate. Unless the Democrats get busy within a few days and secure a nominee, there will be no opposition to Wilson S. Frederick, the Republican condidate.

Mr. Herlick issued the following statement yesterday:

To the Democratic Voters of the Borough of Dunellen:

Gentlemen: Having filed an acceptance of the nomination for my party for mayor of the Borough of Dunellen under great pressure and without having time to give the matter proper consideration, upon second thought I hereby publicly give notice that under no circumstance can I be considered a candidate for said office and should I receive said nomination I shall positively be compelled to refuse to acept it or allow my name to be printed on the regular ticket for use on election day. I take this method of notifying the voters of my party that they may be able to select another candidate in my place, being too late to adopt the legal course to have my name omitted from the primary ticket. With best wishes for the succers of the party and being sincerely sorry for my hasty acceptance,

Yours very truly,
ADAM HERLICK.

JOHN M'INTYRE MUST SUPPORT HIS WIFE

John A. McIntyre, of North avenue, was found guilty in the case brought against him by the city in the city court this morning charging him with the non-support of his wife. The defendant was held by Judge William G. DeMeza in $500 bond to pay his wife $6 a week for the support of herself and their eight-month-old son, John A. McIntyre, Jr.

Winfield S. Angleman appeared as counsel for the city and J. Henry Crane was the lawyer for the defendant. The case lasted for two and a half hours, testimony being taken from the parents of both Mr. and Mrs. McIntyre, their friends, and Alex Ayres, overseer of the poor.

The defendant claimed that his wife had ill treated him and had not shown him the proper affection. Mrs. McIntyre said that she had made the complaint against her husband and had had the warrant sworn out for his arrest because she was destitute and needed support.

ATLANTIC HIGHLANDS MAN SUES FOR DIVORCE.

Vice Chancellor Stevens heard testimony yesterday in a divorce suit brought by Elberton Doughty, assistant superintendent of the Atlantic Highlands Gas and Water Works, against Mrs. Mary R. Doughty, whom the complainant married August 4, 1888.

The suit was based on an occurrence alleged to have taken place on the night of December 21, 1910, when Mr. Doughty, who was then living apart from his wife, made an unannounced visit to Mr. Doughty's apartment at First and Central avenues, Atlantic Highlands, in company with Chief of Police Snediker, of Atlantic Highlands, and found John H. Swan, Jr., there. Swan is named as co-respondent in the petition.

Mr. Doughty testified about that visit. He told that the co-respondent had met Mrs. Doughty for the first time only a month before.

Death Momentarily Expected.

Mrs. William L. Smalley, Sr., mother of Mayor Newton B. Smalley and Councilman W. L. Smalley, Jr., who has been in a critical condition during the past few days, is very low today and her death is momentarily expected. All of the children and other relatives residing here are about the bedside.

Married Men Won.

The married men of the Temple Baptist church defeated the single men in a baseball game yesterday afternoon on the DeLacy avenue field by the score of 10-2. The single men won the first game of the series on Labor Day and a rubber contest between the two nines is being planned.

Tennis at P. C. C.

The Ladies' Doubles tennis tournament which is scheduled for tomorrow morning at the Plainfield Country Club is postponed until the following Saturday, the twenty-third, at 10 o'clock. The entries close Friday, the twenty-second, with Miss B Fleming, 'phone 638-W.

DOG SHOW PRIZES

Premium List For Third Annual Bench Exhibition of Local Kennel Club.

ENTRIES TO CLOSE SEPT. 21.

A. Clinton Wilmerding, Chairman of Show—Plate, Cash and Bronze Medals are Offered—The List.

The premium list for the third annual dog show of the Plainfield Kennel Club to be held at the Horse Show Grounds, Saturday, October 7, from 10 to 6 o'clock, was issued today, and is considered the best in the history of the club. There are over 200 special prizes of cash and cups in all the classes and it is said that there will be one thousand entries in all. The entries will close on September 21 with C. G. Hopton, of 2 Stone street, New York, or at the office of Edmund Rushmore, 212 Park avenue, this city, or with A. C. Wilmerding, 147 Fulton street, New York, where the entry blanks and all information may be obtained.

The bench show committee having the show in charge comprises A. Clinton Wilmerding, chairman; Abram G. Hooley, R. W. K. Anderson, Edmund Rushmore and Edmund L. Mackenzie. There will be a fine band of music at the show throughout the day, and special arrangements have been made with a caterer to supply lunches and for the entertainment of the club's guests. The officers of the club are as follows:

President, Edmund L. Mackenzie; vice-president, R. W. K. Anderson; secretary, Edward H. Hobbie; treasurer, Edward F. Feickert; board of governors, Edmund L. Mackenzie, R. W. K. Anderson, Edward H. Hobbie, Edward F. Feickert and Abram G. Hooley. The superintendent and secretary of the show is C. G. Hopton, of New York city.

Practically all of the important kennel clubs of the country have offered prizes, and in addition the following special prizes have been offered for the unclassified classes:

Plainfield Kennel Club offers $25 to the handlers or exhibitors having the largest number of dogs benched; also $15 to the handler or exhibitor having the second largest number of dogs benched. The president of the Plainfield Kennel Club offers a cup for the best team of four of any one breed open to all and the vice-president of the local club offers a cup for the best sporting brace of any one breed open to all. Spratt's Patent (America) Limited, offers a piece of plate of the value of $50 for the best brace of any one breed entered and owned by one kennel or exhibitor at any show benched or fed by them.

The American Pomeranian Club offers the Copthorns Cockney Trophy for the best dog or bitch, other than Pomeranian, bred and owned by a member of The American Pomeranian Club, to be won three times with different dogs. The General Kompolite Company, of New York, offers, open to all, $100 worth of Kompolite kennel floor laid for the best team (4) of dogs, winning the greatest number of points from August 1, 1911 to August 1, 1912. Toy Spaniel Club offers club medal for best of any breed other than English Toy Spaniel.

The following special prizes are offered in the classified classes:

Montifiore G. Kahn offers a bronze medal of "Elkwood's Monarch" for the best team of four St. Bernards (rough, smooth or mixed,) two or more exhibitors to compete, champion barred. C. D. Bernheimer, trophy for best team of St. Bernards.

The Russian Wolfhound Club of America, offers, open to members only; 1911 challenge trophy, No. 1, for the best Russian Wolfhound dog winning greatest number of points during the year; 1911 challenger trophy, No. 2, for the best Russian Wolfhound bitch winning the greatest number of points during the year, also silver medal for best dog in winner's class; silver medal for best bitch in winner's class; bronze medal for the best dog and bitch in novice class. Mrs. Ralph C. Stewart offers Champion Vladimir Bailiff Memorial Trophy for the best Russian Wolfhound winning greatest number of points from November 22, 1910, to November 30, 1911.

The Scottish Deerhound Club of America offers, open to members only, club cup for best dog, club cup for best bitch; club silver medal for the best dog puppy; silver medal for best bitch puppy. Edmund L. Mackenzie offers a cup for best Scottish Deerhound in the show, open to all. John W. Patten offers the Judge's cup for the best Deerhound. The Greyhound Club of America, offers, open to all members only, competition required, bronze medal for the best dog and best bitch in winner's class and John W. Patten offers the

(Continued on page 5.)

SATURDAY SALE OF LADIES' MUSLIN GOWNS

Tomorrow we will offer the most remarkable values in Ladies' Muslin Night Gowns that you have ever seen. **50 dozen in the lot.** Made of good muslin, prettily trimmed with lace and embroidery, having deep yoke of lace and ribbon trimming; all sizes; buy as many as you want for you may never again duplicate this offer. These gowns are positive values at 98c; while they last, Saturday, at 49c

LADIES' HOSIERY

Ladies' black boot silk hose, also white lisle, with pretty embroidery; 50c value, Saturday only at, pair 25c

LADIES' COLORED HOSIERY

Fine mercerized, garter top, in reseda, purple, light blue, pongee and burgandy; regular value 25c, sale price Saturday 15c

A. E. Force & Co

"THE WHITE STORE"

WE GIVE S.&H. THE STORE THAT SAVES YOU MONEY. Premium Parlor on 3rd Floor. GREEN TRADING STAMPS.

The Magnificent Blanket Display

WHICH WE HAVE BEEN MAKING THE PAST FEW DAYS HAS ATTRACTED WIDESPREAD ATTENTION, AND THE FACT THAT MANY WHO MERELY COME TO LOOK WERE SO FAVORABLY IMPRESSED THAT THEY BECAME LIBERAL PURCHASERS.

You can now make a saving of at least one-third on your blanket purchase, and you can have them laid aside by making a deposit until you need them.

WE ALSO OFFER A LOT OF CRIB BLANKETS, in White, with fancy Edges, size 36x50 inches; some of these have slight imperfections, but you can hardly notice them. These are $1.50 values, sale price, pair 85c

LADIES' TAILORED SUITS

About 25 in the lot; must be got rid of in a few days to make room for our great stock which we will receive next week. These few suits you can buy at about two-third off, or $15 value or $5.98

FLANNELETTES.

A new lot just opened, beautiful designs, in light and dark ground; specially priced..10c

SATURDAY SALE OF SHEET MUSIC

10c—Per Copy—10c

I Want a Girl
I Miss You Honey, Miss You All the Time
Don't Blame Me for Loving You
Oceana Roll
On Mobile Bay
A Trip to Niagara
Where the River Shannon Flows
In the Land of Harmony
Alexander's Rag Time Band
All That I Ask Is Love
I Give You All You Ask
My Hulu, Hulu, Love

OUTING FLANNEL.

A large range, in pink and white and blue and white; an excellent cloth for, yard...10c

FLEECED DUCKLINGS

A pretty medium cloth, in beautiful designs, specially adapted for Kimonos and Dressing Jackets, priced at, yard 10c

LADIES' NEW FALL NECKWEAR

Side Frills, in embroidery and lace, ranging in price from .....25c to 59c

COAT SETS

In embroidery and lace effects, from 25c to $2.49

CORONATION COLLARS

Fancy Bows and the newest things in Ruchings.

MEN'S UNDERWEAR

Men's Delmarvia Underwear, fine dimity, sleeveless shirts and knee length; this lot we will close out on Saturday at, garment 15c

BASEMENT SPECIALS

Brooms. 4 sewed fine parlor brooms, that sell regularly for 39c, Saturday's price 25c

Toilet Paper. 1,000 sheet rolls of excellent Toilet Paper, that sell for 5c roll, Saturday's price, 7 rolls for 25c

No 'phone or mail orders on these two basement items.

A GREAT UMBRELLA SPECIAL

This lot consists of Ladies' and Men's fine American Taffeta, 26 and 28 inch, with new handles, both plain and fancy styles; $1.50 values, Saturday's price, each 98c

MEN'S SWEATERS

A splendid line of the very best makes, in all the best colors; now is the time to supply your wants; price from $1.00 to $4.98

MISS WAGNER LOSES STATE TENNIS TITLE

There was a surprise furnished the devotees of tennis yesterday at the State championship tourney, now in progress on the courts of the Morristown Field Club, when Miss Wagner, the champion was badly beaten by Mrs. Marshall McLean, in the semi-finals of the women's singles, Mrs. McLean will have as her opponent for the title Miss Bunce. The summaries:

Women's Singles (semi-finals)—Mrs. McLean beat Miss Wagner, 6-4, 6-3; Miss Bunce beat Miss Kissel, 6-2, 6-3.

Women's Doubles (second round)—Mrs. McLean and Mrs. Chapman beat Mrs. Auferman and Miss Smith, 6-2, 6-2; Miss Kissel and Miss Pope beat Miss Bagg and Miss Day, 7-5, 6-5; Miss Bunce and Miss Wagner beat Mrs. McLean and Mrs. Blackwell, 6-1, 6-1; Miss Emery and Miss Hurlbut beat Miss Campbell and Mrs. Olcott, 3-6, 7-5, 6-4.

Mixed Doubles (first round)—Miss Bunce and Mr. Pendergast won by default; Mr and Mrs. J. H. McLean won by default; Mr. and Mrs. Pope beat Mrs. Mayer and Robert D. Foote, Jr., 6-1, 6-2; Miss Smith and Mr. Andrews beat Mrs. Auferman and Mr. Rubsamen, 6-3, 2-6, 6-2; Mrs. Edgar and Mr. Dunham beat Miss Campbell and Mr. Campbell, 6-2, 6-1; Mr. and Mrs. Hopkins won by default; Miss Kissel and Dr. Rosenhaum beat Miss Day and W. M. Lindsey, 6-2, 6-3.

Men's Singles (third round)—C. K. F. Andrews beat E. B. Rabsamen, 6-3, 6-2; J. Senszman beat F. H. Dyckman, 6-0, 6-0; W. C. Grant beat C. A. Major, 6-3, 6-4.

Men's Doubles (second round)—Allen Fox and H. Plummer won by default; H. J. Torrance and O. H. Hinck beat J. O. H. Hopkins and F. C. Oscanyon, 6-0, 6-1; E. S. H. Pendergast and C. K. F. Andrews won by default; W. C. Grant and L. M. Burt won by default, E. W. Peaslee and U. R. Major beat H. Y. Ford and A. Maury, 6-4, 6-4.

THREE TOWNS HIRE ENGINEER

A meeting of the joint sewerage committees of Orange, East Orange and Montclair was held in the office of Mayor Hinck, of Montclair, Wednesday night. It was decided to employ an engineer to go over the ground on which the three towns have an option in Belleville and Bloomfield and ascertain the most feasible plan which can be adopted for sewer disposal. In the opinion of the engineer, local disposal is advisable, and if some other location for the proposed disposal works is more available, he will so recommend.

On recommendation of Mayor Seymour, of Orange, who was chairman of the joint meeting, it was decided to employ Engineer James H. Fuertes, of 140 Nassau street, Manhattan, who was also engineer for this city. Mr. Fuertes promised to get busy at once and to report back to the joint committee as soon as practicable. The meeting was adjourned, subject to the call of Mayor Seymour as soon as word is received from Mr. Fuertes that his investigations are completed. The next meeting, it was said, will be held in about four weeks.

Rodney J. Diegle, the convicted sergeant-at-arms of the Ohio State Senate, aepared in Dayton, Ohio, after a mysterious absence of several days; he declared he had absolutely no knowledge of the guilt of any one in connection with charges of corruption in the Ohio Legislature.

Joseph A. Denny, of Fairview avenue, has returned home after spending the summer at Litchfield, Conn.

NEWS OF THE WORLD FOR THE BUSY MAN

Mayor Gaynor, of New York city, presided at the opening of the Jewish Theatre.

Benjamin Harper, an ex-auditor of the War Department, committed suicide at Fort Wayne, Ind.

Frank J. Gould's 185-foot yacht was defeated by a 16-footer in a 77-mile race on a bet of $5,000.

Governor Dix, in a speech at the State fair in Syracuse, charged extravagance in good roads expenditures.

Premier Stolypin was attacked and seriously wounded while attending a theatre at Kiev; his assailant was arrested.

James J. Ward, cross-continent aviator, reached Calicoon, N. Y., 138 miles from the start; engine trouble delayed him.

Captain Frank G. Warner, commander of Ohio's naval militia ship, fell overboard from a yawl into the river and was drowned.

A committee of the Episcopal Diocese of Long Island sent a petition to the Governors' conference, urging a federal divorce law.

The striking women's tailors and dressmakers, of New York city, agreed to submit their demands to arbitration, and will return to work.

An eleven-year-old prisoner in East New York, boastfully told the police that he had set many fires in tenement houses and factories in Manhattan and Brooklyn.

The affairs of Reginald Ward, an American, and a a conspicuous operator in copper, were placed in the hands of a receiver, but an estimate of liablities was not given.

Reports from Constantinople described the ravages of the scourge of cholera which has visited the empire, whole villages were wiped out and the victims numbered thousands.

President Taft will begin today, which is his fifty-fourth birthday, a journey of 13,000 miles, in which he will visit twenty-four states and ending in Washington in November 1.

According to advices from Persia, Ali Mirza, the ex-Shah, who attempted to regain his throne, gave up his attempt after his defeat of Sunday last and started to find asylum in foregin land.

The Governors' conference at Spring Lake, N. J., decided to protest to the Supreme Court of the United States against what was considered an invasion of States' rights by federal courts.

Frost did $500,000 damage to crops in New England, ruining standing tobacco; temperatures below freezing were reported from Central New York, beans, corn and grapes showing the effects.

Charles S. Mellon, president of the New Haven Railroad, in a statement in Boston, blamed a newspaper article for rumors of his resignation; he denied a possible dividend cut had been discussed.

The eruption of Mount Etna continued with redoubled energy, a stream of lava flowing from the mountain which spread destruction in its path; villagers fled in terror, and it is estimated that twenty thousand persons are homeless.

AN OPENING FOR WIRELESS AMATEURS.

Washington, Sept. 15.—Ambitious young wireless amateurs will have an opportunity to take a competitive civil service examination October 4, to fill a vacancy as electrician and wireless telegraph operator in the lighthouse service in Hawaii. The best qualified will receive the appointment at the salary of $900 a year. Competitors must be over twenty-one and under forty years of age. Examinations will be given at the various places throughout the United States where the Civil Service Commission has examining boards.

THE DAILY PRESS may be obtained from the following Newsdealers and Agents. 15c a week.

CITY

Wagner & Moorhouse, The City Market 125 North Ave
G. A. Clevely 157 North Ave
Timby & Co. 216 Watchung Ave
W. C. Burns 213 Watchung Ave
Jos. Moledsky 247 West Front St
Mrs. M. Jenson 557 West Fourth St
Union News Co. R. R. Station
G. C. Field, Jr. 611 Park Ave
E. A. Laing 149 W. Front St
A. D. Mallison, Fourth and Liberty Sts
M. Batli 111 Park Ave
Dobson & Stahl 113 Somerset St
W. H. Olmstead 231 Watchung Ave
E. A. Garthwaite, Cor. 4th & Watchung
J. Mottley, Cor. E. 3rd & Richmond Sts

SUBURBAN

Dunellen ..... A. Peters
New Market ..... Corlell
Bound Brook ..... Union News Co.
Somerville ..... Jacob Generi
Westfield ..... C. Wittke, A. E. Snyder
Westfield ..... L. Glasser
Scotch Plains ..... Frank Anson
South Plainfield ..... Hamilton
Fanwood ..... Frank Anson
Netherwood ..... W. H. Olmstead

AMONG OUR NEIGHBORS

PLAINFIELD AND FANWOOD.

Guy and Kathlein Saunders, who have been spending the summer with their parents, Captain and Mrs. H. B. Saunders, of Washington Valley, have returned to their studies at one of the Canadian schools.

An old fashioned clam bake was given yesterday afternoon by Landlord Herman Flowery, of the Inn. About seventy-five sat down to enjoy the good things and a most enjoyable time was had.

Benjamin Hayes Braker, son of Rev. James S. Braker, a former pastor of the Baptist church, but now pastor of the Lynn, Mass., church, is visiting the Misses Hayes, of the borough.

Mr. and Mrs. Roger Haskard and children, have returned to their home in Boston, after a week's visit with Mr. Haskard's mother, Mrs. John R. Haskard, of Grand street.

MacLaughlin and Hand will be the battery for the Thistles in the game at High Bridge tomorrow afternoon. A number of the fans will acompany the team.

Mr. and Mrs. Edwin Howe and children, of New York, are visiting Mrs. Howe's parents, Dr. and Mrs. F. W. Westcott, of the borough.

The young people of the Baptist church will hold a dime social tonight in the church parlors.

Rudolph Imloff, who has been visiting Henry Wade, has returned to his home in Jersey City.

SOUTH PLAINFIELD.

Miss Winfred Saverd is able to be about again after a long illness.

Work was commenced on the cellar of the new Baptist parsonage here, yesterday.

Miss Blanche Lewis, who is teaching school at Irvington, but who formerly taught the primary grade here, is visiting Miss Nellie Manning.

Mrs. William Reilly has returned after sendping a few days with her sister, Miss Mary McDonough, of North Plainfield.

Mrs. J. J. Allen, wife of the Rev. Mr. Allen, has returned from a six weeks visit with relatives in Walton, N. Y.

Lewis Ryno, of Tenwant, is visiting friends in the village.

Mrs. James Pickering is entertaining out of town friends.

WESTFIELD.

The United States Experss Company has announced that it would not carry trunks to the railroad station that are to be carried on tickets from the depots. This will compel local travelers to send trunks to the station by the local expressmen.

L. L. Loveland, a Cranford contractor, was fined in the recorder's court Wednesday for violating the local building ordinance. He had failed to place four inches of brick wall around a chimney flue.

Westfield Park Commission is asking for bids for trimming the trees of the town.

EX-SEN. STRONG HELD ON GAME LAW CHARGE.

Millstone, Sept. 15. — Former Senator Theodore Strong must appear before Justice of the Peace Herman Ohm, a former New York police officer, on September 25, to answer to two charges preferred by Deputy Game Warden William Phillips, living near New Brunswick. The game warden alleges that he found the former Senator gunning in Somerset county last Tuesday without a gunner's license, and that Mr. Strong also had a dove in his possession. Both are violations of the game laws and punishable by a fine of $20 each.

The game warden says he found Mr. Strong with a gun and dog in the woods, and that he had been following him up all the afternoon. He also said he has a witness who will swear at the tiral as to his seeing Strong shoot the dove. Upon Strong being taken before the magistrate he asked for a hearing and was released in $100 bail, given by George F. Gebhardt, of East Millstone.

Conville Harper, of Manning avenue, has returned home after spending six weeks at Lake Hopatcong.

Mr. and Mrs. Joseph McIntyre, formerly of this city, but now of New York, have returned from their vacation at Crescent, Pa.

THE PARIS

Home of Wearing Apparel —FOR— Women Misses and Children

214 W. Front Street.

Just the thing for these Cool Evenings

Coats---Greatest of all Sales

A full line of Serge Coats, half lined, just the thing until you want to pull out that Fur Coat. Nothing to equal it on the market at this price. $15.00 Serge Coats, half lined, for only

$8.75

Women's Sample Tailored Suits

Magnificent Sample of elegant $18.00 and $27.50 Suits at the astounding prices,

$12.50 & $17.50

Every Woman that buys one of these suits will get a great bargain and will remember **The Paris.**

Sale of Smart Autumn Dresses

Beautiful $18.00 Dresses, in all the latest styles and colors, in silk and wool, for the small sum of

$12.50

Grocery Bulletin FOR FRIDAY AND SATURDAY

Fancy Potatoes, No. 8 pony basket	30c
Fancy Sweet Potatoes, No. 8 pony basket	39c
Gold Medal Flour, per bag	89c
Hecker's Flour, per bag	89c
Pillsbury Flour, per bag	89c
Ceresota Flour, per bag	85c
Family Flour, per bag	75c
Best Pure Lard, 2 lbs	25c
Mueller's Macaroni, 3 packages	25c
Extra Fancy Head Rice, 3 lbs	25c
Karo Corn Syrup, 3 cans	25c
Old Dutch Cleanser, 3 cans	25c
Duryea's Corn Starch, 3 packages	25c
Campbell's Soup, 3 cans	25c
Campbell's Baked Beans, per can	09c
Peanut Butter, per lb	15c
Nice Fat Mackerel, 6 for	25c
Hand Picked Apples, No. 8 pony basket	25c
Kirkman's Soap, 10 bars	45c
Fels Naphtha Soap, 10 bars	45c
Babbitt Soap, 10 bars	40c
Laundry Starch, 5 lbs	27c
Blue Tip Matches, per dozen boxes	45c

We Give the S.&H. Trading Stamps.

Fred. H. Firstbrook

116 W. Front St.

'Phone 1754

LEG OF LAMB

or Mutton, a roast of beef or veal, a potroast, porterhouse or sirloin steak, or whatever else you buy here, is bound to give you satisfaction or we will refund the price of it. We choose our meats with a view to satisfy our patrons, and they may rely upon always getting the best grades that the local market affords. But they do not have to pay high prices for it on that account.

THE IVAMY CO.

KODAKS

Complete line of Photo Supplies

Printing and Developing

AT DOANE'S

115 Park Ave.

VAIL BROS.

Plumbing, Tinning and Heating.

Satisfaction Guaranteed.
General Repairing a Specialty.
Night service promptly attended to.

Phone 1067-W. 123 Duer St.

McCULLOJGH'S STEAM MILL.

21 Steiner place. North Plainfield, N. J.
R. H. McCULLOUGH, Prop.
Sash, Blinds, Doors, Mouldings, Scroll Sawing, Turning, etc.
Estimates cheerfully furnished.

WOMEN'S EXCHANGE

Now Open at 207 Park Avenue.

Try our German Coffee Cake, to be eaten with Coffee; also Cinnamon Buns. Order winter preserves and other condiments now. Hot Tea, Iced Tea and Iced Coffee served every afternoon at 10c each.

60 ACRE SNAP

In Westfield, N. J. Ripe for development.
McVickar Co.,
150 Broadway, New York.

"Fortune's Ladder"

The first rung of "Fortune's Ladder" consists of hard work; and the next of systematic saving. A steady, sturdy habit of saving is a good habit to acquire. It is a worthy ambition to make a present sacrifice for future comfort.

All investment begins with saving and all saving begins with the small amount that starts your first deposit.

Fidelity Trust Co.,

Newark, N. J.,

through its SAVINGS DEPARTMENT offers you the opportunity to commence your fight for financial independence in the future.

Start NOW. Call and make your initial deposit. Get your bank book and watch your Savings grow as you increase them week by week.

And Now What Kind of Attempt at Grandstand Play is This?

Did you read the ad of a fellow merchant, stating in big type, they would close this afternoon—making it appear that those keeping open were breaking faith with their agreement.

We want the public to know the facts: Two representative merchants called on us early in the Summer to ask if we would close a half a day during August and the first two weeks in September. We stated we would close all day, because in our opinion a half day was no holiday at all. Now these same gentlemen called last week to request of us to open this last Thursday, as the merchants they had visited all felt it was too late in the season to close. We replied that it was our intention to keep close, but agreed it was late in the season, and since other merchants felt the same way we would consent to keep open and advertise it accordingly.

Evidently this one merchant, who is crowing now, did not agree with the rest—evidently he thought it would be cheap advertising. We believe, too, it is cheap advertising but in a different sense. The two business men who called to request to keep open are the same public spirited men who have agitated Thursday closing during the hot weather.

M. & A. TEPPER

We invite you to inspect our line of Blankets and compare our values with any so-called Blanket Sale in town.

Scheuer's Bargains

FOR THURSDAY, FRIDAY and SATURDAY

Scheuer's Best XXXX Minnesota Patent Flour, 24½ Bag 80c; per Barrel - - - $6.25

Spanish Queen Olives, 25c size, a bottle **15c**	Robertson's Scotch Orange Marmalade, 34c size, 2-lb pot **31c**	Crosse & Blackwell's Malt Vinegar, 25c size, a bottle **21c**	Borden's Malted Milk, a bottle **38c**	Anti-Dust Sweeping Compound, 25c size, a box **21c**	Grandma's Washing Powder, 16c size, large package **12c**
Jelly Glasses, a dozen **25c**	Mother's Coarse Pearl Hominy, 10c size, a package **5c**	Porcela, Bath-tub Cleaner, 10c size, a can **8c**	Lewis' Powdered Lye, 10c size, a can **8c**	Atmore's New Condensed Mince Meat, a package **9c**	Van Camp's Spaghetti, 10c size, a can **7c**
Para-Wax, for preserving, 1-lb package **9c**	Green Ginger, for preserving, a lb **12c**	Japanese Rice Cakes, a tin, 15c and **25c**	Fresh Baked Pound Cake, Marble Cake, **18c lb**	Italian Pure Olive Oil, worth 85c, 1 qt. can **75c**	Choice White Broken Rice, 6 lbs **25c**

BALLANTINE'S IDEAL MALT EXTRACT, A DOZEN, 95c; 3 BOTTLES 25c

National Biscuit Co. Uneeda Biscuits a package **4c**	Salt Mackerel White and Fat each **5c**	Windo-Klene for cleaning glass, 10c size, a package **5c**	Wax-UM, ironing wax, 10c size, a package **5c**	Percil Oxygen Washing Powder, 25c size, a package **21c**	Bleachette Laundry Blue, a package **4c**
10 Stamps with 6-quart pony basket Crab Apples, **25c**	10 Stamps with 6-quart pony basket Cooking Apples, **25c**	Mason Jar Tops, a dozen **20c**	Jersey Watermelons, each **15c**	Jersey Muskmelons, pony basket **35c**	U-All-Know Mints, full Pint Mason Jar **15c**
25 Stamps with Large package Schepps' Cocoanut **20c**	10 Stamps with 2 packages U-All-Know Mint Gum **10c**	10 Stamps with 1 can Franco-American Spaghetti **10c**	10 Stamps with 2 cans Jiffy Hand Cleanser **10c**	10 Stamps with 1 can Franco-American Potted Beef **10c**	15 Stamps with 1 can Franco-American Pork and Beans **15c**
100 Stamps with 1 lb Scheuer's Baking Powder **45c**	100 Stamps with 1 lb Scheuer's Premium Teas **60c**	70 Stamps with 1 lb Scheuer's Tea **50c**	30 Stamps with 1 lb Oolong, Mixed or English Breakfast **35c**	20 Stamps with 1 lb Best Mocha and Java **32c**	10 Stamps with 1 lb Coffee **23c**

ONYX GRANITE SAUCE PANS GIVEN AWAY WITH 1 lb 60c TEA, OR 1 lb SCHEUER'S BAKING POWDER 45c

10 2¢ STAMPS WITH

1 Box Ball Blue 10c
1 box Royal Talcum Powder 10c
1 Package Macaroni 10c
1 Bottle Lemon or Vanilla 15c
1 Can Black Jack Stove Polish 10c
1 Can Liquid Enameline 10c
1 Package Parlor Matches 12c
Large Bottle Ammonia 10c
7-lb Bag Salt 10c
1 Bottle Shoe Polish 10c

20 2¢ STAMPS WITH

3-lb box Gloss Starch 20c
3 Large Rolls Toilet Paper 25c
Large Bottle Witch Hazel 25c
Large Bottle Harris Ammonia 25c
Quart Bottle Welch's Grape Juice 45c
Large bot. Slick Shine Fur. Polish 25c
Large box Silver Star Stove Polish 15c
1 lb Premium Java Coffee 27c

IN OUR VEGETABLE DEPARTMENT.

Sweet Corn, a dozen 18c
Fresh Shelled Lima Beans, a quart 15c
Fresh Beets, 3 bunches 10c
Fresh Carrots, 3 bunches 10c
White Squash, 3 for 10c
Sweet Green Peppers, a dozen 12c
Crisp N. Y. State Celery, bunch 15c

CRACKERS AND BISCUITS.

Ivin's Spice Wafers, a lb 12c
Fig Bars, a lb 10c
H. & P. Breakfast Biscuits, 2 pkgs 25c
Lemon Cake, a lb, 7c; 4 lbs 25c
Ginger Snaps, a lb, 7c; 4 lbs 25c
Nic Nacs, a lb, 7c; 4 lbs 25c
Nabisco Sugar Wafers, pkg 9c
Filigree Fingers, pkg 9c
Five O'clock or Social Teas, package 9c

IMPORTED AND DOMESTIC CHEESE.

Best Imported Swiss Cheese, a lb 34c
Roquefort Cheese, lb 42c
German Camembert Cheese, tin 35c
Muenster Cheese, a lb 24c
Best Limburger Cheese, lb 20c
Philadelphia Cream Cheese, each 10c
Neufchatel Cream Cheese, each 5c
Pimento Cream Cheese, jar 15c
Pim-Oliv Cream Cheese, jar 15c

LOOSE-WILES BISCUIT CO. SUNSHINE BISCUITS

Sunshine Clover Leaves, package 10c
Sunshine Philopena, package ..... 15c & 25c
Sunshine Veroniques, package 15c
Sunshine Tan-San, package 25c
Hydrox, Chocolate Biscuits 30c

ADVERTISE IN THE DAILY PRESS

Marshall & Ball

The Highest Type of Ready-to-Wear

807-813 Broad St., Newark

Attractive Fall Suits

That Should Be $20 At

$15.00

Our Fancy Mixed Fall Suits for Men at $15.00 are economy personified. But price lowness is not the only thing necessary to make a garment economical. The fabric must be worthy and the tailoring dependable.

These three points are strongly emphasized in every one of our Fall Suits at $15. Beside there is reflected in every garment at this price the distinctiveness and character which is present in our higher priced clothing. It is because our tailors are not permitted to depart from our fixed high standard of craftsmanship.

Boy's Fall Suits

For School or Dress-up

You need a New Fall Suit Now, and in our wide assortment of patterns at $15 you'll surely find a suit to please your fancy and you'll have a garment which, in quality, shapeliness and style, you would have difficulty in duplicating for less than $20.

Customers in the youngest walks of life receive here the same careful attention as our most dignified and reverend seniors. The little buyer of today will be a big customer later on.

ROUGH IT ALL WOOL TWO-TROUSER SUITS, double-breasted and Norfolk styles, in gray, brown and tan mixtures; perfectly tailored well-fitting garments; coats bottom faced; trousers lined throughout, with belt loops and watch pockets; many have side straps; sizes, 7 to 18 years.

PRICE RANGE $5, $7, $7.50, $8 AND $9.

COWPERTHWAIT'S

"RELIABLE"

Carpets and Furniture

EVERYTHING FOR HOUSEKEEPING

"OVER HALF A CENTURY IN BUSINESS."

73 & 75 MARKET ST. NEWARK, N.J.

Easy Credit or 10% Off for Cash. All Prices in Plain Figures

Carpets and Furniture

EVERYTHING FOR HOUSEKEEPING

"OVER HALF A CENTURY IN BUSINESS."

73 & 75 MARKET ST. NEWARK, N.J.

$65 Worth, $1 Weekly Other Amounts in Proportion or 10% Off for Cash

ALL Prices Marked in Plain Figures You Can Read

YEARS of Solid Comfort

It's $1.95

A regular 4.50 grade; shellac finish REED ROCKER—one of many values.

are assured if you get HONEST Furnishings.

Travel the most direct road to get them by "furnishing up" at this Old Reliable Store of ours—never have stocks been more bountiful, or prices lower. Just call and find out for yourself!

The "Portland" is the Range you're SURE to buy—sooner or later! Know why?

COWPERTHWAIT & VAN HORN CO. Founded in 1860 by AMOS H. VAN HORN

For Storage or Moving, come straight to us and get PERFECT service.

FRANK NEIDIG'S

LINCOLN MEAT MARKET

Fine Meats, Vegetables, Oysters and Heinz's "57."

94 Somerset St.

Telephone—781.

GOVERNOR WILSON MAY PAY VISIT TO DOVER.

Dover, Sept. 15.—Members of Duke de Abruzzi Lodge, No. 73, Sons of Italy, hope that Governor Woodrow Wilson will be the guest of the organization here on the occasion of the first annual celebration of the organization to be held about September 25. Antonio Leonard, the head of the organization, has received a letter from the Governor in which the latter says that he will be pleased to accept the invitation, providing a date can be arranged mutually satisfactory.

Invitations have been extended to all the Mayors in Morris county, to the number of twelve, while the Mayor and all the members of the Common Council of Dover are to be invited. All the members of the local fire department will be asked to participate in the parade and festivities.

—Advertise in The Daily Press. It brings results.

SPORTS

News and Notes

BASEBALL.

BASEBALL POOLS.

NATIONAL								
New York	4	..	..	20	4	13	..	41
Brooklyn	4	..	1	11	6	..	..	16
Boston	..	..	..	8	1	9	..	18
Philadelphia	..	..	3	6	12	..	..	11
Chicago	1	..	2	3	..	4	..	10
Cincinnati	3	6	0	2	4	10	..	27
Pittsburg	6	6	..	..	8	7	..	26
St. Louis	8	7	..	..	..	11	..	26

AMERICAN								
New York	3	..	5	1	9	..	..	18
Philadelphia	6	..	12	10	2	..	..	30
Boston	2	..	1	6	1	..	..	10
Washington	1	..	7	5	..	..	..	13
St. Louis	2	3	6	6	..	..	..	17
Cleveland	9	1	..	6	5	..	..	21
Chicago	6	8	9	5	2	..	..	30
Detroit	1	2	..	9	1	..	..	13

NATIONAL LEAGUE RECORD.

	W.	L.	Pc.
New York	81	46	.638
Chicago	77	50	.606
Pittsburg	79	56	.585
Philadelphia	70	58	.547
St. Louis	67	62	.519
Cincinnati	59	72	.451
Brooklyn	51	76	.402
Boston	33	96	.256

Yesterday's Results.

New York, 13; Boston, 9.
Pittsburg, 3; Chicago, 2.
Pittsburg, 4; Chicago, 2.
St. Louis, 6; Cincinnati, 5 (11 innings).
St. Louis, 5; Cincinnati, 5; (5 innings; darkness).

Games Today.

Chicago at Pittsburgh (2 games.)
Cincinnati at St. Louis (2 games.)

AMERICAN LEAGUE RECORD.

	W.	L	Pc.
Philadelphia	88	45	.662
Detroit	80	53	.602
Cleveland	70	62	.530
New York	70	64	.522
Chicago	66	68	.493
Boston	65	69	.485
Washington	56	78	.418
St. Louis	39	95	.291

There were no games scheduled yesterday in the American League.

Games Today.

Chicago at Philadelphia.
St. Louis at Washington.
Detroit at New York.
Cleveland at Boston.

EASTERN LEAGUE RECORD.

	W.	L.	P.C.
Rochester	94	49	.658
Toronto	88	54	.619
Baltimore	87	54	.617
Buffalo	70	71	.497
Montreal	67	75	.472
Jersey City	58	83	.411
Newark	53	90	.371
Providence	50	91	.355

Yesterday's Results.

Providence, 8; Jersey City, 2.
Rochester, 9; Buffalo, 0.

Games Today.

Baltimore at Newark.
Providence at Jersey City.
Rochester at Buffalo.
Toronto at Montreal.

BILL DOUGLAS WORKS WITH P.H.S. WARRIORS

William Douglas, who was for two years captain of the Plainfield High School football team and who led the Colorado School of Mines team to victory last year, attended the practice of the P. H. S. candidates yesterday afternoon at the Parker Field. He helped Coach Doggett by taking charge of one of the squads. The practice yesterday consisted of learning how to carry the ball properly while running, how to pick it up while running, and the proper way to punt.

New material is coming out at every practice and Captain Lindsey expects still more of last years players as well as many novices to show up. Some of the new candidates are William Peacock, Earl Victorson, Erickson Van Norden and Fred Stevenson. Gordon Moy, one of last year's squad, was also back for practice yesterday afternoon. Renier Veghte, Monroe Good, Fred Mills and James Nash, members of last year's squad, are expected at a practice soon.

Wilbur Dunning, of Mountain avenue, has returned to business after two weeks' vacation.

Miss Elizabeth Gavin, of Columbia avenue, is visiting her brother, Joseph P. Gavin, at Nyack, N. Y.

The Misses Laura and Marie Gavin, of Nyack, N. Y., have returned home after visiting their grandfather, E. P. Gavin, of Columbia avenue, for a month.

CASTORIA

For Infants and Children.

The Kind You Have Always Bought

Bears the Signature of Chas. H. Fletcher

THE DAILY PRESS.

Home News. Independent in Politics.

A. L. FORCE, Editor and Proprietor.

Published Daily, except Sunday, at 3 p. m.
105 NORTH AVENUE.

TELEPHONES
Editorial, 1300. Business, 1301.

Two cents a copy. Ten cents a week. $5.00 a year in advance. Delivered by carrier or by mail. No extra charge for papers mailed to points in the U. S. and Canada.

The Daily Press has the most complete carrier and mail service of any paper in the metropolitan district.

Any subscriber failing to receive a single issue will confer a favor by notifying the business office.

Advertising rates mailed on application.

Copy for Change of Advertisements to ensure change for same day must be at the office by 9 a. m.

Branch Office.

Newark—F. N. Sommer, 794 Broad street. (Advertiser Building).

Newark—Goldsmith Co., 62 Market street.

Sept. 15 In American History.

1814—The Americans under Major Lawrence repulsed a combined sea and land attack by the British and their Indian allies at Fort Morgan, entrance to Mobile bay.

1857—William Howard Taft, twenty-seventh president of the United States, born in Cincinnati, O.

1862—Surrender of Harpers Ferry and death of the commander, Colonel Dixon H. Miles.

1910—Democrats nominated Woodrow Wilson for governor of New Jersey. Francis William Dickens, rear admiral U. S. N. (retired) died in New York; born 1845. Caleb Powers, four times convicted of the murder of Governor Goebel of Kentucky, and finally pardoned, nominated for congress.

ASTRONOMICAL EVENTS.

(From noon today to noon tomorrow.)

Sun sets 6:05, rises 5:37; moon rises 10:18 p. m.; 1:07 p. m., eastern time, noon at last quarter.

Plainfield, N. J., September 15, 1911.

DOG SHOW PRIZES

(Continued from page 1.)

Judge's cup for the best greyhound. The Pointer Club of America, offers to members only, provided there are twenty entries, medal for the best dog and bitch; also medal for the best dog or bitch which has been placed in any recognized field trial in the United States or Canada. Queen City Hotel offers Queen City Cup for the best pointer in Union or Somerset county. Colonel E. T. Postlethwaite offers trophy for best pointer in America bred class. A. G. Hooley offers trophy for best pointer in novice class.

The English Setter Club of America offers for members only, silver medal to each dog and to each bitch which has won a first class certificate at an English Setter Club field day or been placed at a public field trial which wins first winner's prize; bronze medal to each dog and to each bitch which wins first winner's prize; bronze medal to every dog and to every bitch which has won an English Setter Club first class certificate; bronze medal to every dog and to every bitch "Breeder Exhibitor" which wins a first prize in any class against two or more competitors.

A friend offers trophy for best team of English setters; Ernest Lockwood a trophy for best in broken class; C. E. Faber a trophy for best in limit class; E. J. Conley a trophy for best brace in Lond Island; A. G. Hooley a trophy for best dog owned in Long Island; Udo Fleischman a trophy for best in puppy class; E. S. Hooley a trophy for best in field trial class; Frank Windholz a trophy for best brace of setters in any breed.

Other special prizes are offered by the Irish Setter Club of America, The American Spaniel Club, Edmund L. Mackenzie, E. H. Hobbie, in class for spaniels; C. W. Holland, C. C. Pierson, Frank Thompson and Charles H. Green for beagles; The Dachshunde Club of America; The Chicago Collie Club and R. A. Fairbairn for best collie; The Old English Sheep Dog Club; The Chow-Chow Club of America and Mrs. Charles M. VanHeusen for the best imported dog. The Dalmatian Club; also Mrs. C. H. Yates trophy for the winner of the road trials.

R. A. Fairbairn trophy for best bull dog; Obrig Camera Company; The Airedale Terrier Club of America; also Edmund L. Mackenzie cup for best American on Canadian bred dog. The Bull Terrier Club of America; also William Hobbie a trophy for best bull terrier owned in State of New Jersey; W. J. Buttfield a trophy for the best Boston Terrier in the novice classes; Marion S. Ackerman offers trophy for best Fox Terrier owned in Plainfield or North Plainfield.

The Irish Terrier Club of America, also W. J. Buttfield a cup for the best Irish Terrier, champions barred. The Scottish Terrier Club of America. The West Highland White Terrier Club of America; the Welsh Terrier Club; The American Pomeranian Club; the Toy Spaniel Club of America; The Pekingese Club of America; The Yorkshire Terrier Club of America; The Maltese Terrier Club of America; The Great Dane Club; C. D. Bernheimer for the best poodle; L. J. Greulich for best brace of Clumber Spaniels and Irving K. Taylor for best brace Red Cockers.

HIGH SCHOOL NOTES.

The Boys' Athletic Association of the Plainfield High School will meet Monday morning and make nominations for an advisory board. Five members are to be elected. President Edson Woodhull will preside. He has decided not to continue in that office another year, although it is the wish of the association. An important question to be decided is whether the school will support a baseball team. The game has not paid the past two years and it will be up to the advisory board to decide the question.

The Oracle will make its first appearance October 4. The board of editors will meet Monday to decide whether to make it a special freshman number. The reporters chosen are as follows: Senior, Katherine Sminck, Donald Webb; Junior, Pauline Gates, Joseph Widoson; sophomore, Mary Hunting, Garret DuBois; freshman, Mary Clarke, Edward Ryder.

The fall supplementary examinations at the High School will be finished before Monday. The examinations in languages and mathematics wre held yesterday and those in history and the sciences will be held today.

Will Visit the Olympic.

Through the courtesy of E. E. Parvin, of Watchung avenue, the members of the McWilliams Bible class of Hope chapel, will have the opportunity of visiting the Steamship Olympic when she arrives in New York, September 28.

Raymond Carpenter, of Manning avenue, has gone to the White Mountains for his vacation.

Mr. and Mrs. C. G. Emil Larson and their son, have returned to their home on Rockview avenue, after spending the summer in Sweden.

—Neuman Bros. will have on sale tomorrow a fine lot of Concord, Delaware and Niagara grapes. Prices are right.

Special Values for Saturday

ECONOMY FRUIT JARS. The well known self-sealing kind. per dozen: Quarts, **89c.** and pints. **79c.**

LADIES' HANDKERCHIEFS. A special lot of regular 25c quality fine Swiss Embroidered Handkerchiefs, with slight manufacturer's imperfections, **2 for 25c.**

RUGS. Egyptian Fiber Rugs. size 8x9 feet: regular price $9.00, Saturday **$5.00.**

OUTING FLANNEL. New fall patterns, the famous Amoskeag make; usually 12½c a vard. for **10c.**

TOOTH BRUSHES. The famous Pro-Phy-lac-tic kind. The world's standard tooth brush; always 35c, Saturday **25c.**

JUNIOR GAS LIGHTS. Burner. mantel and chimney, complete; burns 5 hours for 1c; can be fitted to any fixture; regular 35c, Saturday **19c.**

PILLOW CASES. Made of good quality muslin, sizes 42x36 and 45x36; ready to use; Saturday special, each **10c.**

LADIES' KID GLOVES. The popular Renard make, 2-clasp style, in black, white, tan and grey; regular $1.50, Saturday **$1.29.**

CHILDREN'S PETTICOATS. Made of Lonsdale Cambric, with hemstitched ruffle; sizes 2 to 6; were 39c, Saturday **19c.**

LADIES' SHIRT WAISTS. Genuine "Geisha" tailor made waists, in fancy striped percales; regular $1.50 quality, for **79c.**

TOOTH POWDER AND PASTE. The well known "Sanitol" make, always sold for 25c, Saturday, each **16c.**

SAMPLE BEDS. Odds and ends of $9.50, $9.98 and $10.50 White Enamel Beds, used as samples during the sale; your choice Saturday **$6.98.**

MEN'S SOX. Extra quality fast black, seamless, double toes and high spliced heels; 25c value for **15c.**

BLACK DRESS GOODS. All wool fancy weave worsters, 54 inches wide; worth $1.25 a yard, Saturday **79c.**

OIL HEATERS. The Standard Oil Co.'s Perfection heater; the smokeless and odorless; brass fount kind; usually $5.00, for **$3.98.**

LADIES' COLLARS. A special lot of fancy Embroidered All Linen Collars; regular 25c goods, Saturday, **2 for 25c.**

MEN'S KID GLOVES. "Meyers' Standard Make," fine cape walking gloves; the regular $1.25 quality, Saturday for **$1.00.**

DOOR MATS. Heavy cocoa door mats, size 18x30; regular selling price 75c, Saturday **55c.**

BED SHEETS. A special lot of god quality, soft finished muslin welded sheets, torn and hemmed; sizes 72x90 and 81x90; for Saturday's sale, each **49c.**

LADIES' WAISTS. Fine all silk striped Messaline waists; blue and white and black and white: former price $3.98, now **$1.59.**

PILLOW TOPS. Fancy figured Japanese Pillow Tops, in a variety of Oriental designs; regular 25c each, Saturday **10c.**

CHILDREN'S SCHOOL STOCKINGS. Fast black derby ribbed; all sizes; special for Saturdav. **2 for 25c.**

SMYRNA RUGS. Rich Oriental patterns, size 9x12; usually $10.50, Saturday **$7.98.**

REGIS CORSETS. The new Fall model, extra length, with 6 garters; regular $1.50 quality, Saturday for **$1.19.**

LADIES' DRAWERS. The popular Marcella style, with wide hemstitched and tucked ruffle; usually 59c, Saturday **42c.**

SALE OF WOMEN'S SUITS at $5.00

Here's a chance to buy a good suit for a little money. A lot of strictly high grade, well tailored suits, made of splendid materials, black and colors; in serges and fancy mixtures; many in the lot worth up to $25.00.

Woodhull & Martin Co.

Free Deliveries To All Points

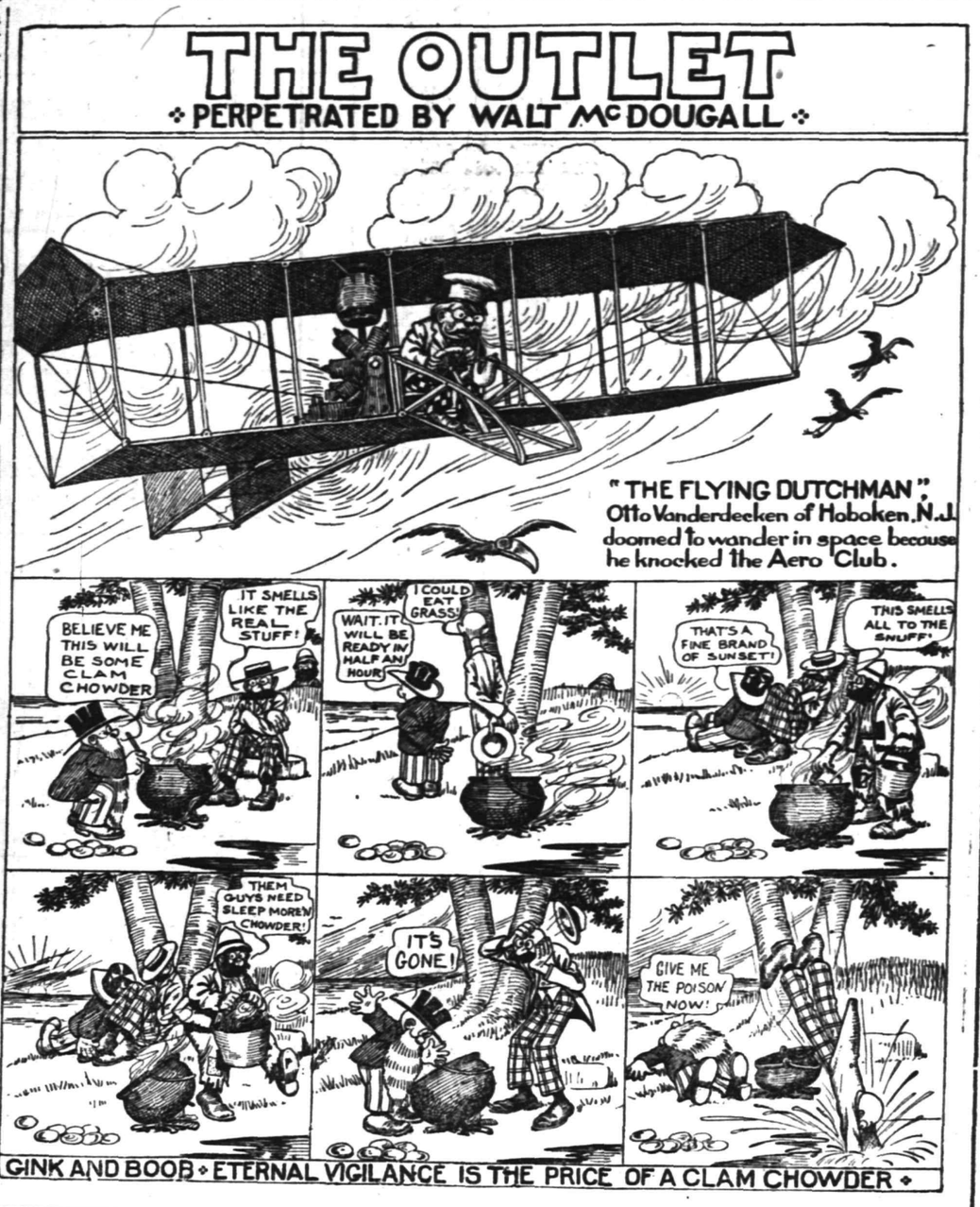

Headquarters for
Gibson's
RYE.
E. C. Westcott, Agent.
115 East Front Street.

ENROLL NOW

Thorough instruction in all business branches. Finest equipped Business College in Plainfield. New typewriter for each student. SPECIAL TUITION OFFER during August.

College opens August 1, 1911. Send for catalogue. Tel. 65.

Drake Business College

AMUSEMENTS.

PROCTOR'S

BIJOU DREAM.
ALWAYS COOL & COMFORTABLE
THE BEST REFINED VAUDEVILLE
Entire Change Monday and Thursday
TODAY'S PROGRAM
Bandanna Four, of Williams & Walker, Nuf Sed; Mr. and Mrs. Robyns, sketch, "The Council For the Defense;" Belfore Trio, Acrobats; Mazie Martell, Character Singer.
Matinee daily—Prices 10c, 15c, 25c.

—Don't forget our job dep't.

Dry Cleaning

like everything else, is cheapest when you get the best, for your garments are cleaned and pressed better—and therefore the work lasts longer and is better for your clothing or household furnishings.

Besides a saving, good cleaning is sanitary. Since this is so, get the best, for handwork in small tubs is sure to carry some dirt along from other clothing belonging to other people.

You don't experience anything of that nature in a first-class place.

G. O. KELLER'S
CLEANING ESTABLISHMENT
125 PARK AVENUE TELEPHONE 857-J

AMUSEMENTS. AMUSEMENTS.

Plainfield Theatre

SATURDAY, SEPTEMBER 16
Special Matinee at 2:30
LOOK WHO'S COMING
"MUTT and JEFF"
AND A COMPANY OF 50 PEOPLE
Prices, Mat. 25c, 50c, 75c; Night 25c, 50c, 75c, $1

Monday, Sept. 18 - One Night Only—Henry B. Harris Presents
"THE COUNTRY BOY"
By Edgar Selwyn.
The same success seen and enjoyed here last season
PRICES—25c, 50c, 75c, $1.00, $1.50

TUESDAY, SEPTEMBER 19
Cohan & Harris Present The American Comedy Triumph
BY WINCHELL SMITH
"THE FORTUNE HUNTER"

THURSDAY, SEPT. 21
Henry W. Savage offers
The Sensational European Success,
"A MILLION"
The Farce That Has Kept Paris in Roars of Laughter For Two Years.
Presented With a Cast of Remarkable Strength, Including Frank Keenan, Henry C. Mortimer, Taylor Holmes, Paul Ker, John A. Butler, William Burress, Irene Fenwick, Eulalie Jensen, Jennie Weathersby, Kenyon Bishop, and many other well known players.
Prices . . 25c, 50c, 75c, $1, 1.50
SEATS NOW SELLING.

A Pretty Scene in the Rain in the Last Act of "The Fortune Hunter," at the Plainfield Theatre, Tuesday Night, September 19.

"AT THE FOUNTAIN" SPECIAL

AZUREA SUNDAES 10c
PYRAMID SUNDAES 15c
MAJESTIC SUNDAES 10c
PRINCETON DELIGHT 15c

CRANE'S PHILADELPHIA ICE CREAM

DON'T YOU WANT TO TAKE SOME HOME?

T. S. Armstrong

THE APOTHECARY Cor. Park and North Aves.

NURSE HELD FOR THEFT FROM PATIENT'S HOME.

New York, Sept. 15.—Helen Watson, a trained nurse from Chicago, twenty-four years old and unusually prepossessing was asked yesterday to explain the presence in her room of jewelry, silverware and silk dresses valued at $5,000. Miss Watson was arrested yesterday charged with shoplifting. The Brooklyn police say they searched her room and found a great quantity of valuables when Walter B. Devereaux, a wealthy mining operator informed them that silk gowns and jewelry valued at $3,500 had been stolen from his house at Mamaroneck, N. Y., which Mrs. Watson left on Monday, after nursing his mother. Mrs. Devereaux died Sunday, and a part of the goods found in Miss Watson's room were identified by the son as having belonged to his mother.

On the shoplifting charge, Miss Watson was held in $500 bail. She said that she came here from Chicago ambitious to become a professional violinist. She studied her art while earning her living as a trained nurse.

WE ARRANGE LOANS

to the entire satisfaction of our customers and the RATE OF INTEREST charged is only SIX PER CENT. A YEAR. We also make a fair charge for services rendered in searching records, appraising security, etc. In addition to the privilege of making easy weekly or monthly payments, we also give a COPY of agreement, which shows amount advanced, number of payments, and discount.

HONORABLE DEALING and COURTEOUS TREATMENT.

HOUSEHOLD LOAN CO.,
149 E. FRONT ST., PLAINFIELD. NEW JERSEY.
Office Hours 8 a. m. to 6 p. m.
Telephone 820-J.

Manual Massage
(The Battle Creek System).
R. Morris Adkins
MASSEUR and HYDROPATH
Treatment by appointment only.
'Phone. Plainfield 150

AUCTIONEERS
WM. A. SCHORB & CO.,
Plainfield Second-hand Furniture Store.
Are prepared to conduct auctions of Household Goods, Real Estate or Personal Property; Prompt Service and Satisfaction Guaranteed; also dealers in second-hand furniture; we buy and sell everything.
120 Madison avenue, Jackson Building. 'Phone 1707-W.

REMOVED
OFFICE OF
Hoagland's Express
To 116 West Second Street
PLAINFIELD THEATRE BULDG.
Telephone 883-W.

Watchung Express Co.
Incorporated.
120 Madison Ave. Tel. 1064-M-2
All Orders Promptly Attended To.

James J. & Chas. A. Higgins
UNDERTAKERS AND EMBALMERS
Announces the opening of their office at
332 PARK AVENUE, Cor. Fourth Street
TEL. CONNECTION—NIGHT AND DAY SERVICE
New Jersey and New York Licenses
Established in Elizabeth since 1868

T. A. MOORE
UNDERTAKER
Office and Residence,
612 East Sixth St. 'Phone 741-R.

Established 1872.
P. CASEY & SON.
UNDERTAKERS AND EMBALMERS
Office 116 Park Ave., Tel. 884-W. Res. 417 W. 2d St. Tel. 903-R. Office open day and night. N. Y. office 10 E. 22d St. Tel. 2034-Gramercy.

A. M. RUNYON & SON,
UNDERTAKERS.
402 Park Avenue. Telehpone No. 40, Office open day and night.
Office of Hillside Cemetery.
New York office—50 Great Jones St. Tel. call 3245-Spring.
New York Embalmers License—1220.
New York Registered Licensed Undertaker No. 215.

CALL TO PATERSON PASTOR.

Paterson, Sept. 15.—Rev. George W. Price announced Wednesday night at the meeting of the Park Avenue Baptist church, that he had received a call from the South Norwalk Baptist church, South Norwalk, Conn.

While several of the trustees of the church had known of Mr. Price's call no public announcement had been made until Wednesday night. Following the meeting the parishioners gathered around their pastor and entreated him to continue in his present charge.

"I have come to no decision yet." said Mr. Price, when asked if he would accept the call. "I have taken it under advisement. There is pressure being brought to bear on both ends of the line. The people here have been very kind to me and have stood by me loyally, and I feel that I owe them the greatest consideration I can give them." z

Mr. Price came to the Park Avenue Baptist church three years ago last June.

MRS. LAWRIE TO WED AGAIN.

Elizabeth, Sept. 15.—Mrs. Hamilton Gilhooley, mother of Mrs. Marion Gilhooley-Lawrie, verified the published reports of her daughter's coming marriage to Walter C. White, the automobile racer, yesterday. At her home, 1003 North Broad street, she said: "We intended to announce the engagement next week and its rather disconcerting to have it announced at this time."

Mrs. Gilhooley said she had no objection to the marriage. She would not state when the wedding was to take place. She said she had had a 'phone conservation with her daughter yesterday morning. Mrs. Lawrie is the daughter of former District Court Judge P. Hamilton Gilhooley. She studied music in Paris and later married Frederick K. H. Lawrie, secretary to the late John W. Gates. She was divorced from him. Her marriage to Lawrie was discovered when she lost the marriage certificate in New York city.

THE WEATHER.

Showers this afternoon, followed by clearing tonight; warmer tonight; Saturday probably fair.

Max., 67; Min., 46.

Wiley Cleared By President.

President Taft today cleared Dr. Harvey A. Wiley, the Government's food expert, of the charges brought against him by the personnel committee of the Department of Agriculture in connection with his employment of Dr. H. H. Rusby as an expert pharmacognocist without even a reprimand, but he did reprimand his assistants.

Sent to New Naval Station.

Chief Boatswain Gerald Olliff, brother of Louis Olliff, of this city, who has been on the Battleship South Carolina for the past fifteen months, has been detached from duty on the ship, which has been out for target practice at Hampton Roads, and ordered to duty at the new naval training station in Chicago. Mr. Olliff formerly lived here.

$100,000 Hospital Gift.

New London Conn., Sept. 15—The donor of a $60,000 hospital for contagious disease was announced Wednesday night, as Mrs. Alfred Mitchell, of the Pequot district. Mrs. Mitchell was formerly a Miss Tiffany, of New York. An endowment of $40,000 for the maintenance of the hospital is also given.

Special Meeting of Classes.

Charles Beach Condit, stated clerk of the Classis of Newark, Reformed Church in America, has called a special meeting of the Classes for tomorrow at 3 o'clock at the North Reformed church, Newark, for the purpose of receiving William Kelly as a candidate for the ministry.

Elizabeth Smoke Evil.

At an adjourned meeting last night the Elizabeth Board of Health took further action to abate the smoke nuisance by asking a representative of the New Jersey Central Railroad to attend the next meeting for the purpose of conferring on the subject.

—The display of vegetables at Neuman Bros.' is very tempting to the housewife and the prices are right to meet the pocketbook.

Miss Mary Rushmore, daughter of Mr. and Mrs. Townsend Rushmore, of Stelle avenue, has gone to Dana Hall, Wellsley, Mass., where she is a student.

Miss Helen Harrington, daughter of Mr. and Mrs. Frederick Harrington, of Central avenue, left this week for Dana Hall, Wellesley, Mass., to pursue a course of study.

LUCKY LAST LOOK

It Preserved the Declaration of Independence In 1814.

SAVED IT FROM THE BRITISH.

The Precious Document Would Have Been In the State Department When It Was Burned but For Pleasonton's *Final Glance Around the Room.*

Comparatively few of the present generation know how near to being lost was once the most precious of our national documents, the Declaration of Independence. It was during the war of 1812. The Declaration of Independence hung for many years in a frame in the state department in the room then occupied by Stephen Pleasonton. Mr. Beaseley, commissary of prisoners of war in London, forwarded to the state department some London newspapers, stating that the English fleets and transports were receiving troops at Bordeaux, France, with the intention of operating against Washington and Baltimore. Soon after it was learned that the British fleet was in Chesapeake bay and that it was ascending the Patuxent. The officials and citizens of the little capital city were hourly expecting an attack.

Upon receipt of this information, which was a few days before the enemy entered Washington, Mr. Monroe, then secretary of state, James Madison being president, mounted his horse, rode to Benedict, a small village on the Patuxent, where the British forces were being landed, and climbed an eminence within a quarter of a mile of the village, in order to ascertain the strength of the enemy. Being convinced, after his inspection, that we had no force available that could successfully resist them, he sent a note to Mr. Pleasonton by a vidette, advising him to see that the best care was taken of the books and papers of the state department.

Acting at once upon this authority, Mr. Pleasonton purchased some coarse linen and had it made into bags of suitable size, in which he, assisted by others in the office, placed the books and other papers.

While engaged in this work General Armstrong, then secretary of war, passing the state department on his way to his own office, remarked that he thought they were unnecessarily alarming themselves, as he did not think the British were serious in their intentions of coming to Washington. Fortunately Mr. Pleasonton was of a different opinion, and observed that it was the part of prudence to take measures to preserve these valuable papers of the revolutionary government. Had Mr. Pleasonton delayed but a few days, had he followed the advice of the secretary of war, an irreparable loss would have been sustained. For the papers which Mr. Pleasonton had placed in the coarse linen bags comprised the secret journals of congress, then not published; the correspondence of General Washington, his commission, resigned at the close of the war; the correspondence of General Greene and other officers of the Revolution, as well as laws, treaties and correspondence of the department of state from the adoption of the constitution down to that time.

Mr. Pleasonton had the bags carted to a grist mill, which he selected as a suitable depository. The mill, which was unoccupied, belonged to Edgar Patterson and was situated on the Virginia side of the Potomac, beyond the Chain bridge, two miles above Georgetown.

The last load had left, and Mr. Pleasonton was just quitting the vacant rooms when, glancing back suddenly to see whether anything had been left behind, to his consternation he saw the Declaration of Independence, which had been overlooked, hanging upon the wall. He hastily cut it out of the frame and carried it away with the other papers.

He then began to be uneasy about the place he had chosen, for if the British took Washington, which he firmly believed they would do, and very soon at that, they would in all probability detach a force for the purpose of destroying a foundry for the making of cannon and shot in the neighborhood and, of course, would consider a grist mill too valuable a thing to be left standing in a country they meant to subdue. Mr. Pleasonton therefore visited some of the Virginia farmhouses, whose owners were only too willing to loan him wagons in which to convey the documents to Leesburg, a distance of thirty-five miles. There they were deposited in an empty house, the keys of which were given to Rev. Mr. Littlejohn, who was one of the collectors of internal revenue.

Worn out with his labors, Mr. Pleasonton states in a letter, he retired early to bed that night and slept soundly. Next morning he was informed by the people of the little tavern where he had stayed that evening that they had seen during the night, the same being the 24th of August, a large fire in the direction of Washington, which proved to be the light from the public buildings, which the enemy had set on fire and burned to the ground.

When he returned to Washington on the 26th he found the public buildings still burning and learned that the British army had evacuated the city the preceding evening in the belief that the Americans were again assembling in the rear for the purpose of cutting off their retreat.—Kansas City Times.

"'Tis well said that man has no greater enemy than himself.—Firenzuola.

TEA
COFFEE
BUTTER
THREE OF OUR SPECIALTIES
FRUITS
VEGETABLES
TWO MORE OF OUR SPECIALTIES
NEUMAN BROS.
GROCERS
Watchung Ave. and Fifth St. Telephone 760
Efficient and Rapid Delivery Service to All Parts of the City

Chas. L. Stanley,
159 East Front St. 'Phone 928
Headquarters for choice Cut Flowers and Potted Plants.
Floral design work a specialty.
33,000 feet of glass. South Ave.

L. L. MANNING & SON.
STEAM GRANITE WORKS.
Corner Central Ave. and West Front St.
Opposite First Baptist Church

Classified Advertisements

Rates for advertisements under this heading one cent a word for first insertion, one half a cent a word for consecutive insertions of the same advertisement running for less than one month, one month, fifty cents a line (6 words to a line), double rate for advertisement set in capitals.

No advertisements received for less than ten cents.

Copy for death and marriage notices and classified advertising accepted up to 2:30 p. m.

THE DAILY PRESS is not at liberty to give any information regarding advertisements that require an address in care of this office. Persons answering these ads. should mail or leave answers as stated in advertisements.

SITUATIONS WANTED—MALE.

MAN wants position to care for furnaces and property. Apply 228 East Fourth St. 9 14 3

MIDDLE-AGED German man wants position; understands care of country place. Address R. M., care Press. 9 9 6

MONEY TO LOAN.

MONEY TO LOAN on bond and mortgage. Munford, opposite depot. 12 28 tf

TITLES abstracted for purchasers of real estate and bond and mortgage loans. Chas. J. McNabb, 205 North avenue 2 18 tf

MONEY to loan, on first mortgage. Lewis A. Clement, lawyer, Babcock building. 9 11 6

MONEY TO LOAN on bond and mortgage. Charles L. Moffett, attorney, Woodhull & Martin building. tf

MONEY to loan on bond and mortgage. J. T. Cail. 4 9 tf

MORTGAGES placed on good security. Francis J. Blatz, First National Bank Building. 8 21 tf

$25,000 TO LOAN at 5 per cent. in sums to suit, on good mortgages. Elston M. French, 171 North avenue. 9 19 tf

MONEY to loan on first bond and mortgage, in sums ranging from $1,000 to $5,000. J. V. E. Vanderhoef, care of Woodhull & Martin Co. 9 [illegible]

FOR SALE OR TO LET.

FOR SALE OR TO RENT—2 new 9-room cottages; fine location, one block from trolley. Enquire 525 Park avenue. 9 14 tf

FOR SALE OR RENT—12 room house, delightfully situated; spacious grounds; private garden. 'Phone 111-J for particulars. 8 21 12 eod

HELP WANTED—MALE.

WANTED—General office assistant; must have experience. Allen B. Laing Co.

WANTED—MISCELLANEOUS

WANTED—Lace curtains and blankets to do up; curtains, 25c per pair; blankets, $1.00 per pair. 222 Manson place. Call after 5 o'clock. 9 14 3

WANTED—Pony cart and harness. Address C. H., care The Daily Press. 7 13 tf

SITUATIONS WANTED—FEMALE.

EXPERIENCED laundress wants work to do at home. 412 East Third street. 9 13 3

COLORED laundress wishes day's work. Apply 215 Muhlenberg place, upstairs. 9 15 3

GIRL wants place as waitress or for light housework. Inquire 448 West Fourth St. 9 15 4

RELIABLE colored woman wants place as first class cook; willing to assist with laundry; Plainfield reference. Call Old Nurses' Home, Muhlenberg place, upstairs. 9 51 3

GIRL wants position at general housework; plain cook. 457 West Third St. 9 13 3

FIRST-CLASS laundress wants position to go out or take work home. 619 West Third St. 9 12 6

HELP WANTED—FEMALE.

SKIRT SEAMERS, EXAMINERS, FINISHERS; ALSO TIME WORKERS WANTED. APPLY NAT LEVY & CO., RINK BIULDING. 8 30 tf

WANTED—Operators, also learners on ladies' muslin underwear. Shiller Bros., 320 West Front street. 9 2 1mo

WANTED — Maid for general housework; no laundry work. 1406 Watchung avenue 9 7 tf

CASH girls wanted at Woodhull & Martin Co. 9 11 tf

WANTED—Cook (white); one who is willing to assist with ironing. 57 Willow avenue. 9 14 3

WANTED—Immediately, at Central Employment Registry, 430 Watchung avenue, general houseworkers, white and colored; white nurse maids; good places for those with good references. 9 13 3

WANTED—Mondays and Tuesdays, experienced laundress (white): reference required. 313 Franklin place. 9 13 3

WANTED—Reliable young girl for chamberwork and waiting; also good laundress, by month, to live in the house. Apply 506 West Seventh St. 9 14 2

WANTED—Immediately, in small family, white cook, to help with laundry; also chambermaid and laundress. Call 559 Belvidere avenue. 9 14 tf

WANTED — White cook; also chambermaid-waitress; reference required. 455 West Seventh St. 9 14 3

WANTED—Young woman as companion and do light housework. Apply Mrs. C. Lindeworth, Brunswick avenue, between Foster avenue and South Ninth street. 9 15 2

WANTED—Girl for light housework; sleep at home. 124 Watchung avenue, after 6 o'clock. 9 15 3

GIRL wanted for general housework; small family; good wages; must have good references. Call 29 Sandford avvenue. 9 15 2

WANTED — Immediately, experienced white girl for general housework; no washing or ironing; three adults. 910 Madison avenue.

WANTED—Good cook (white); no washing. 723 Central avenue. 9 15 2

WANTED—A mother's helper. Call 717 West Eighth St.

WANTED—A competent chambermaid and waitress (white). Apply 418 East Front street. 9 14 3

WANTED—Girl for general housework; no laundry. 612 Park Ave. 9 14 3

WANTED—Maid for general housework; references. 1121 East Seventh street, Netherwood. 9 13 3

WANTED—White girl for general housework; must be good cook. Call 705 West Seventh St. 9 13 3

WANTED—White girl for general housework. 820 Second place. 9 13 3

COOK WANTED—Good plain cook; white; no washing. 105 Rockview avenue. 9 13 tf

WANTED—Strong girl to take care of old lady during day. 145 East Sixth street. 9 2 tf

MILLINERS WANTED, EXPERIENCED MILLINERS; EXCELLENT POSITIONS FOR COMPETENT PERSONS. APPLY TO BONN'S MILLINERY STORE. 8 31 tf

COOKS, waitresses, nurses, general houseworkers, chambermaids and laundresses, married couples, white and colored. Call Mrs. Keller's Agency, 22 Somerset place. 'Phone 1724. 8 31 1mo

REAL ESTATE AGENTS.

REAL ESTATE for sale, rent and exchange. Insurance in strong companies at lowest rates; money loaned on real estate. Thickstun & Emmons, 197 North avenue. tf

THOSE desiring to own a farm should consult one who has been selling farms for years, and he is yours truly, William Henry Rogers, 136 Park avenue, Plainfield. tf

FOR RENT.

APARTMENT to let in Jackson building. Inquire Fred Endress or janitor. 12 17 tf

TO LET—Store, 326 West Front street, near Grove street. Apply Nagle's drug store. 8 3 tf

TO LET—Office or desk room. John Manley, 321 Park avenue. 7 5 tf

TO LET—Two new, attractive 8-room houses; Netherwood section; every improvement; parquet flooring; large lot; plenty fruit; $35. Ernest T. Hand. 8 19 tf

TO LET—Choice eight-room corner flat. Apply Alex Thorn, 15 Craig place. 7 6 tf

FOR RENT—2 floors, back of my offices, with entrance from Second street. D. Foster Updike. 8 21 tf

THREE or four rooms; central location. J. Manley. 6 13 tf

TWELVE-ROOM house for rent (510 West Seventh) from October 1. Doane & VanSyckel. 8 18 tf

FOR RENT—Furnished, artistic modern house and stable or garage; all fruit and vegetables; best residential street; near trolley and station. Agents protected. Telephone 1378-L. 9 1 1m

TO LET—A house of 6 rooms; all improvements; $30 per month. Seventh street and Monroe avenue. Frank Linke. 8 26 tf

TO LET—Seven rooms; all improvements; near Seventh street. 613 Monroe avenue. 8 18 1m

THREE large furnished rooms to rent, with board; improvements. Mrs. H. Stoothoff, 113 Westervelt avenue. 9 13 3

FLOOR to let. Apply 47 Woodbine avenue. 9 13 tf

FOR RENT—963 West Third street, 7-room house, city water and gas; $16. I. E. Giles, 35 Grove St. 9 11 6

TO LET—6 rooms, all improvements; opposite station. 136 East Fourth street, Lassen. 9 13 3

TO LET—An apartment, 6 rooms and bath; all improvements; with steam heat. Apply R. H. Keenan, corner East Fifth and Richmond Sts. 9 9 tf

TO LET—Two houses, Randolph road and Woodbine avenue. Inquire Joseph Harrigan, 929 South avenue; telephone 193. 9 15 2

TO LET—Four-room corner flat; 205 Grant avenue; $11 per month. 9 15 3

TO LET—Three rooms, with city water, for light housekeeping. 321 Lyman place. 9 12 4

TO LET—Modern apartment, seven rooms and bath; $25. 937 West Front street. 9 11 1m

FIVE rooms to let; all improvements; 506 East Second street. Inquire within. 9 8 tf

TO LET—Rooms newly furnished; decorated; also rooms for light housekeeping; improvements. 15 Grove street. 9 2 1mo

FOR RENT—8-room house, all latest improvements; good location; $32.50; seven-room house, all improvements, $25; also 7-room house, $20; also house, $17; houses and lots for sale. D. F. Dugan, 511 East Seventh street. 9 2 tf

TO LET—A first clas store and 7 rooms overhead in Main street, Dunellen. Apply to F. Linke. 8 26 tf

TO LET—An apartment, 227 West Front street; steam heated, 6 rooms, bath; up to date; rent $27.50. F. Linke. 8 26 tf

TO LET—Seven rooms, all improvements; not water heat; $25. M. F. Gano, 142 North avenue. 4 21 tf

HOUSE to rent; 12 rooms; newly decorated. Address A. S. D., care Press. 9 9 1m

ROOMS AND BOARD.

NEATLY furnished rooms, with private family; rates reasonable; improvements. 420 Madison Ave. 9 5 1m

BOARD and furnished rooms in small family, for refined persons, at moderate price. No. 2 Washington avenue. 9 12 6

FURNISHED rooms in private family; all improvements. 29 Vine street, North Plainfield. 9 13 tf

TWO large front rooms, excellent table board. 167 Crescent avenue. 9 11 1m

FURNISHED room, with or without board; all improvements. 'Phone 412-W. 9 14 tf

TWO large communicating rooms, with or without private bath; also one large front room, to rent, with board. Mrs. A. L. Waldorf, 134 Crescent avenue. 9 12 tf

ATTRACTIVE room for couple; exceptional table. Mrs. Williams 137 Crescent avenue 12 5 tf

FURNISHED rooms, light and airy, in nice neighborhood near centre of town. 225 East [illegible]

PIANOS AND ORGANS.

PLAYER piano bargain; cost $650; fine condition; private party will sacrifice, only $175, including bench and music rolls; on storage. N. J. Piano Co., 315 West Front St. 9 11 tf

MISCELLANEOUS.

STORE your furniture with the Plainfield Storage Company; reasonable rates. Orders left for moving vans. Nagle's, Front and Grove Sts. 1 7 tf

PASTURE for cows. 1261 East Front street. 7 5 tf

THE EXCHANGE, No. 335 West Front street. Tel. 901-R. Largest display in furniture, rugs, bedding and general household goods in the city. Cash or liberal credit. An honest man's promise to pay—that is all we ask. 1 8 tf

CARPET and rug weaver. 738 East Seventh street, near Central St. 9 9 tf

PATSY DIONA—Sewer contractor, 305 Watson avenue, cellars excavated, cesspools constructed, sewers guaranteed ten years; office open 6 a. m. to 5 p. m. Tel. 1666-L. 8 21 1mo

HOUSECLEANING and whitewashing done by contract. George Evans, 302 Arlington Ave. 9 13 3

RIDING lessons; fine saddle horses to hire; horses boarded; exchanged. Riding School, 775 Kensington avenue. 'Phone 194. 7 24 tf

FALL planting and general landscape work; nursery stock furnished; also plans and estimate. Olsen, care Peterson, florist, Watchung avenue. 9 15 12 eod

H. H. BUTLER, D. V. S.—Pet animals a specialty. OFFICE AT GANDL'S Riding School, Kensington avenue near Putnam Telephone 194 (cut out for reference). 1 8 tf

FOR SALE.

FOR SALE—Very pretty shetland pony, four years old; price $150. P. O. Box 301, Plainfield, N. J. 6 28 tf

FOR SALE—Twenty foot counter, part walnut top; cheap. 138 West Front St. 9 12 6

CHICKEN house for sale cheap. 603 Park avenue. 9 14 4

FOR SALE—Cheap, about 75 feet of two-inch iron steam pipe. Call Daily Press office. 9 14 tf

FOR SALE—Good paying baker's route, including horse, wagon and harness; will sell cheap if sold at once. Address Baker, care Press. 9 14 3

FOR SALE—Pigeons. 825 Clinton avenue. 8 26eodtf

FOR SALE—Two-seated trap; pneumatic tire runabout; rubber-tired runabout and harness. Call evenings, 1236 Park Ave.

FOR SALE—2 National cash registers, in good condition; will sell cheap for cash. A. E. Force & Co. 9 15 2

FOR SALE—Phonograph and records cheap. 209 East Front street; side entrance. 9 13 3

FOR SALE — Wooden boxes. Abrams' shoe store. 9 14 3

ELECTRIC rectifier for charging electric automobiles for sale cheap. Address, 1203 Putnam Ave. 8 21 tf

FOR SALE—Black and white Leghorn chickens. 1035 Sherman avenue; 'Phone 111-J. 9 11 tf

APPLES and grapes for sale; wholesale or retail. 1037 Sherman avenue. 9 9 6

OLD papers for sale; put up in packages of 100 copies for 10c. Apply at this office. tf

THOROUGHBRED Airedale puppies for sale at Parker's Dog Haven, Mountain avenue near Leland avenue. 8 14 tf

REAL ESTATE FOR SALE.

FOR SALE—At Somerville, N. J., 9-room house, part improvements, barn and fine chicken house; lot 100x150; 5 minutes from depot. J. V. E. Vanderhoef, care Woodhull & Martin Co. 4 7 tf

CHOICE LOT for sale—Berkley Ave., Netherwood; 95 ft. front by about 235 deep. R. I. Richardson, Westfield, N. J. Phone 66-J. 10 8 tf eod

FOR SALE—12 room house, all improvements; No. 36 Raymond avenue; barn; chicken house; bargain; size lot 100x200 ft.; with 7 lots, 50x200 ft.; $6,600. Inquire of your broker, or 1261 East Front street; 'Phone 111-J. 8 21 12 eod

FOR SALE—A few choice lots on Union street; the cheapest lots in Plainfield for the money. J. T. Vail. 7 19 tf

HOUSE for sale on Clinton avenue, a few minutes to depot; 8 rooms, bath, all modern improvements; fine condition; a bargain. Apply to J. V. E. Vanderhoef, care Woodhull & Martin Co. 5 8 tf

EMPLOYMENT AGENCY.

MURRAY'S Employment Registry, 226 E. Front street. Reliable help, moderate fees; temporary help at short notice. Near Y. W. C. A. Phone 666. 9 30 tf

EMPLOYMENT Agency, Mrs. Keller, 22 Somerset place, the oldest and most reliable (all nationalities). Phone 1724. 7 1 tf

WANTED TO RENT.

WANTED—3 unfurnished rooms, centrally located. Address W. E. care of Press. 8 21 tf

SIMPSON MAY BE DISBARRED

Trenton, Sept. 15.—By direction of Justice Swayze, Alexander Simpson, a lawyer of Jersey City, will be required to show cause why he should not be disbarred when the Supreme Court reconvenes in November. The charge against Mr. Simpson is that he abused the privilege of the writ of error in his capacity as counsel for Edward Sheehy, of Hudson county. Prosecutor Pierre P. Garven has been designated by the court to conduct the disbarment proceedings.

The proceedings in the Sheehy case are outlined in the rule allowed by Justice Swayze. Sheehy, a Jersey City alderman and chairman of the Elections Committee, was convicted of conspiracy, January 7, 1909, and sentenced to three years in States prison. It was charged that he approved fictitious bills for the erection of booths. Mr. Simpson made application for a new trial, which was refused. He took the case to the Supreme Court, which affirmed the conviction. A writ of error was then taken out, carrying the case to the Court of Errors and Appeals, which affirmed the conviction last June.

Simpson, it is alleged then began improper practices by applying to Judge Blair for a rule to show cause why a new trial should not be granted upon the ground that the indictment was defective. Judge Blair held that the affivadits submitted were sufficient to substantiate the application and discharge the rule, July 17 last. Simpson then took out another writ of error in the Supreme Court to review the refusal of Judge Blair to grant a new trial. The latter writ was summarily dismissed August 1 last upon the ground that it was frivolous and an abuse of the processes of the court.

Mr. Simpson has been an attorney of the Supreme Court sinse February, 1902. He received his counsellor's degree at the June term in 1905.

N. Y. AMUSEMENTS

With "The Real Thing" at the Maxine Elliott Theatre, in New York, Henrietta Crosman has scored a real bull's eye hit and she will not be allowed to leave Broadway for many months to come. There are a lot of clever lines in "The Real Thing" and some of them ring so true that they are well worth repeating. The best of them from the first act follows: "Beauty may be only skin-deep, but mighty few women would ever make that journey up the church-aisle, skinned; and it's up to us who have made the journey, to keep the cuticle on." "The Dressing sacque habit and the curl paper craze, have sent more husbands on the affinity hunt than all the broken Commandments in Christendon." "I'd rather have my hushand catch me in a compromising situation than a dowdy wrapper." "Clothes may not make the man, but they certainly turn the trick when it comes to a woman."

After a pleasant introduction at Mr. W. A. Brady's new playhouse, "A Gentleman of Leisure" moved over to Broadway Thursday night for the purpose of getting still better acquainted with New York playgoers at Mr. Charles Dillingham's pretty Globe theatre. In the new surroundings the comedy of New York life, by Messrs. John Stapleton and P. G. Wodehouse, again pleased an audience that filled the house. Mr. Douglas Fairbanks, who made his stellar debut in this play, came in for a hearty applause in which Mme. Fritzi Scheff joined from a stage box Miss Ruth Stepley, Mr. Elmer Booth, as "Spike" Mullins, the burglar, and Mr. George Fawcett, as the deputy police commissioner, were among those of the cast who received applause. To all appearances Mr. Fairbanks has one of the substantial hits of the season.

HILTON, BRITISH GOLFER, PUTS TRAVERS OUT.

Golf history was made yesterday when Harold H. Hilton, of the Royal Liverpool Golf Club, champion of Great Britain, defeated Jerome D. Travers, of Upper Montclair, twice American champion and present holder of the Metropolitan title, by 3 up and 2 play in the third round of the National Amateur Championship tournament over the links of the Apawamis Club at Rye.

One of the largest galleries that ever attended a contest over the links turned out, the spectators numbering close to 4,000. In another contest, even closer, C. W. Inslee, of Wykagl, eliminated P. W. Whittmore, Boston's last chance, by 1 up. On the other side of the draw, Fred Herreshoff, a former metropolitan champion, had no difficulty in disposing of Oswald Kirkby, of Englewood, by 7 up and 6 to play, Charles Evans, Jr., of Chicago, mastered Albert Seckel, another Westerner, by 2 up and 1 to play.

Arthur Dunning, of Mountain avenue, is enjoying two weeks vacation.

Miss Margaret Nolan, of Elizabeth, has returned home after spending two weeks with relatives in the borough.

The Misses Theresa and Clara Schwartz, of West Front street, are visiting their father, George Schwartz at Martinsville.

FIFTY-THIRD ANNIVERSARY

HAHNE & CO.

·IMPORTERS· NEWARK'S STORE BEAUTIFUL BROAD, NEW AND HALSEY STREETS ·RETAILERS·

FIFTY-THIRD ANNIVERSARY

FOR WOMEN

COAT SWEATERS

All-Wool Sweaters; in three good styles—each model in a fancy stitch; single-breasted, collarless and with collars, and a shawl collar in double-breasted style; fitted model; two pockets; pearl buttons; white or gray; sweaters that would sell in the regular way at $2.50; still on sale Saturday while they last, at the extraordinary price of.$1.69

SMART SHOES

Women's Shoes of Patent Leather; Black Vici Kidskin, and Gunmetal, in button and lace styles; all in comfortable fitting models; high Cuban heels, and low medium heels for growing girls; various toe shapes; shoes that would ordinarily sell at $2:50; to go at $1.60

NEW FALL GLOVES

Women's 2-Clasp Kid Gloves, a late importation. The lot consists of the newest Fall shades, including tan, mode, gray, brown, green, blue and champagne, as well as black and white; neatly finished with stitched backs; all sizes at the remarkably low price of 69c

Our famous **Women's Capeskin Mannish Walking Gloves**; one-clasp; assorted tan shades; self and red stitching; all sizes; in the Anniversary Sale at 89c

FUR COATS

Women's and Misses' Handsome **Moire Russian Pony Coats**; French dyed; lined with Skinner's satin and rich brocaded linings; most fashionable models; 52 inches long; price $59.50; Anniversary special price $39.50

Black Fox Animal Scarfs—Anniversary Sale price $10.50

Black Fox Pillow Muffs—Anniversary Sale price $12.50

READY-TO-WEAR HATS

All the fashionable models in ready-to-wear, everyday hats—many exclusive things not to be found in other stores—hats of silk, some of silk and velvet combined, in many very pretty effects—in black and all the new Fall shades; $2.95 values, here Saturday, at $1.89

Women's and Misses' Colored Soft Felt Ready-to-Wear Hats, with various colored velvet bands; $2 values, Saturday, at $1.25

Soft Felt Hats in pretty two-toned effects; also silk tops with velvet facings; most attractive models—dashing and delightful; $3 values offered at $2.45

ORIENTAL JEWELRY

Bead Lavallieres and **Coat Chains** are included in this attractive lot of Oriental jewelry, made of dainty Oriental beads in the rich colors of the Orient; several styles to choose from; trinkets hard to duplicate; easily worth 75c to $1; special priced 50c

WOMEN'S HAND BAGS

Hand Bags of Seal and Walrus Grain Leather with gilt or gunmetal trimmings; single and double handles; fitted with small change purse; choice of several shades of leather; also **Velvet**, with silk cord handles; in black and lavender; very rich and pretty; regularly $1; priced for Saturday only.89c

Hand Bags of Real Seal Cowhide, Patent Leather and Velvet Calf; fitted with purse; some with leather covered frames, others with metal tops; leather lined; choice of several shades of leather; new stock; values from $5 to $7; special priced..$3.19

BLACK DRESS GOODS

San Toy, made of pure silk and wool, beautiful and bright; firm and closely woven yet light in weight; will be one of this fall's most popular fabrics; 42 inches wide; to be sold, regularly at $1.39 a yard; in the Anniversary Sale at ...$1.15

Imported Black Shower Proof Broadcloths, 50 inches wide; very fine weave; beautiful, bright, firm finish; thoroughly shrunken and sponged; our regular $1.75 grade; an Anniversary special.$1.49

COLORED DRESS GOODS

All Wool Storm Serge, 42 inches wide; made of high-grade yarns; very fine and closely woven; thoroughly steamed, sponked and shrunken; a pleasing variety of the most popular shades—Copenhagen, brown, myrtle, cardinal, garnet, wine, three shades of navy and black; regularly sold at 89c; Anniversary price 68c

All Wool Prunella, 42 inches wide; bright and silky; good weight; firm in weave; in gray, tan, Copenhagen, slate, brown, myrtle, wine, three shades of navy and black; this is our $1.25 grade; Anniversary price 98c

ANNIVERSARY SILK SPECIALS

36-in. Black Messaline, strongly woven, highly lustrous; fine for dress wear; good $1.10 quality; Anniversary price 85c

Silk Serges with self-colored stripes, in all the latest street shades, for entire dresses or waists; good $1 quality; in the Anniversary Sale at the remarkable price of 59c

Colored Satins, all silk; 25 good shades to choose from, including all the latest tints; for gowns, waists or foundations; rare 75c quality, in the Anniversary Sale at 58c

Black Taffetas, one yard wide; fine quality for dresses, coats or foundations; perfect black; good $1 grade, to be sold at only.....79c

WILLOW PLUME BARGAIN

Rich Black Willow Plumes, 14 inches long, 13 inches wide; brilliant African stock; counted wonderful value at $4; to be made a feature of the 53d Anniversary Sale at $2.95

CORSETS

Thomson's Glove-Fitting Corsets, made expressly for us; sizes 18 to 30; four hose supporters attached; value $1.50; special priced....89c

$6 SILK PETTICOATS FOR $3.45

A big Anniversary purchase of splendidly made, excellent quality **Taffeta Silk Petticoats**, with newest deep embroidered flounce, in black and all wanted colors; for street, reception and dress occasions; value $6; in the Anniversary Sale at.$3.45

MUSLIN UNDERWEAR

Beautiful All-Over Embroidery Combinations—either drawers or knee-length petticoats; various pretty patterns to choose from; sold elsewhere at $2; very special at $1.50

All Our 29c Drawers, Corset Covers and Knee-Length Petticoats, hemstitched, embroidery or lace trimmed, during the Anniversary Sale at 21c

WARM KIMONOS

Long Flannelette Kimonos of light and dark coloring; shirred back; belted effect; combination trimmed; all sizes; value $2.50, special at ..$1.49

White Enamel Ware

BIG SALE SCHEDULED FOR SATURDAY

Triple Coated Pure White Enamel Ware Kitchen Utensils of the highest class, all nicely finished, with dark blue edge trimmings—handsome pieces indeed, and most sanitary for the kitchen, at greatly reduced prices.

No orders taken after the quantities on hand are sold.

No C. O. D., mail or 'phone orders can be filled.

Berlin Saucepans—regularly 73c and 88c, at **58c and 70c.**

Berlin Kettles

Sizes	300	400	600	800
Regularly	49c	59c	73c	88c
Special	39c	47c	58c	70c

Berlin Saucepots—regularly 73c and 83c, at **58c and 66c.**

Roast Pans—84c kind **67c.**

Fry Pans—Regularly 34c and 37c, at **18c and 29c.**

Pudding Pans—Regularly 19c and 31c, at **13c and 24c.**

Dish Pans—79c kind **63c.**

Pie Plates

Size	110	39	40
Regularly	39c	21c	24c
Special	31c	16c	18c

Moulds

Sizes	81	81½
Regularly	26c	29c
Special	20c	23c

Wash Basins

Sizes	20	28	30	32
Regularly	29c	31c	37c	40c
Special	23c	24c	29c	32c

Milk Pans

Size	5	10	15	20	24
Regularly	13c	15c	19c	22c	31c
Special	10c	12c	15c	17c	24c

Bowls

Size	12	14	16	18	20
Regularly	12c	15c	18c	20c	31c
Special	9c	12c	14c	16c	24c

Double Boilers—Regularly 81c and $1.02, at **64c and 81c.**

Colanders—Regularly 49c and 44c, at **39c and 37c.**

Milk Kettles—39c kind **31c.**

Preserve Kettles

Size	200	220	260	280	300
Regularly	33c	39c	49c	59c	79c
Special	26c	31c	39c	47c	63c

Cuspidors—83c kind **66c.**

Chamber Pails—$1.98 kind at **$1.58.**

Women's & Misses' Fall Coats

Blue Serges, Fancy Mixtures, Double Faced Mixtures, In the Most Fashionable of This Season's Models

To make the last day of our Anniversary Sale notable in the coat store and to meet the demands sure to be made upon us because of the cool weather, we will be ready tomorrow lith a fine, big lot of the smartest looking of the new Fall coats, exceptionally well made of excellent eerges and mixtures; trimmed with big buttons; just as dressy as they can be, full of style, full of dash; and we are going to sell them at remarkably low prices.

Coats worth up to $19.50 for only $12.50.

Coats worth up to $29.50 for only $15.00.

Initial Dinner Sets

We have just received a new pattern and a pretty one in gold-lined initial dinner sets—something entirely different from any we have had before, and we are anxious to have you see them. These sets include soup tureen, large meat platters, full size plates, and every piece has a gold initial—your initial—one hundred pieces to the set; will be regularly priced **$16.98**; to start them selling lively tomorrow and to wind up the Anniversary Sale with a hurrah in this section of the basement, we will make the price.$9.48

Big Offers in Wash Fabrics

Genuine Amoskeag Apron Gingham—be content with 20 yards; all the pretty even and broken checks, and little plaids in blue and white, brown and white, green and white; the best Apron Gingham in the world; **store orders only** 6½c

29c Canyon Pongee Poplin; the prettiest kind of a plain fabric, suitable for fall, evening wear, children's party dresses, Sunday-school frocks, also for waists and house wear; every pretty color the fashion calls for, at 14c

19c New Bordered Wool Finish Challies; hundreds are buying this pretty cotton material, as it is so smart looking with its unusual floral and novelty borders that trim the dresses so effectively; catalogue price is 19c; here Saturday at 12½c

The 29c Parti Silks at 19c a yard—Plain colors and dots. Last chance to get full pieces of $1.25 English Long Cloth—10c yards for **79c.**

1,200 erJsey Homes Should Be Graced With These

3.50 Silk Bordered Comforts 1.98

On Sale Saturday—Only One to a Customer

If you will honor our Anniversary this last Saturday, we will give you one of these beautiful silk bordered Comforts with their attractive centres in big flower designs on covering of Silkoline, with 9 in. borders of pink, blue, yellow or olive green silk; soft and fluffy; fine for dressing up the bed; no orders accepted by mail or 'phone, and only one to each of those who come to the store tomorrow, at this little price of $1.98

We say **"Only One to a Customer"** as we desire to send these to 1,200 different homes in and around Newark, as each of them will be a long-lasting memento of our 1911 Anniversary.

$10 White California Blankets, fleece of the finest Long Horn California stock; extra size; a luxury for those just about going to housekeeping, which others also may enjoy, at only $7.50

A thousand more pairs of **German Woolenated Blankets**, gray or white sanitary weaving, warm, snog and closely woven. Two pairs only to a customer at $1.29

This sale is arranged to satisfy hundreds of customers we could not supply—last Saturday.

Share These Fine Fall Suits

With Other Fashionable Women

Fine Tailored Suits of Cheviot, Novelty Mixtures and Diagonal Serges; for small, medium and large women; in black, navy, brown and other shades; medium length coats; strictly tailored or satin trimmed; notched velvet collars or with satin inlay; gored skirts, with or without loose panels; values $22.50 to $27; offered tomorrow at **$13.75** to..... $17.75

Women's Dresses in newest fashions of **Aeolian Silk** and **French Serge** with fine lace yoke and collar; handsomely trimmed; with or without sailor collar; in black and best colors; all sizes; values to $24; special priced $12.49

Misses' and Small Women's Suits; finely tailored; may be had in navy, tan, black and other shades; coats with notched collar of satin or velvet; handsomely lined; gored skirts with panel front and back; value $21, at $13.95

Misses', Juniors' and Small Women's Fine Serge Dresses, high or low neck; fine lace yokes; with or without sailor collar of self or contrasting colors; in black and other shades; special from..$5.98 to $15.98

Girls' Washable Dresses—Of Ginghams, Galatea, Linene and Chambray; high or low neck; with or without sailor coll ar and tie; smartly braid combination or button trimmed; three-quarter or long sleeves; full belted skirts, may be had in solid colors, plaids, stripes or checks; sizes for girls from 6 to 14 years; values $1.98 to $3.50; selling at ..... 98c and $1.98

Bound Books at Only 37c

POPULAR COPYRIGHTS PUBLISHED AT $1.50

There Are Fully 500 Titles to Select from, of Which These are Representative

Gloria, Lantern of Luck, Fortunes of Fifi, Bishop's Emeralds, Penelope's Irish Experiences, Scarlet Feather, Happy Hawkins, Three Keys, Cy Whittaker's Place, The Man from Glengarry, Lady of the Blue Motor, Tess of the Storm Country, Brakespeare, By Inheritance, The Sea-wolf, The Seventh Noon, The Intrusion of Jimmy, Penelope's Progress, The Concentrations of Bee, Franceska, The Red Mouse, Splendid Hazard, People of the Wihrlpool, The Other Side of the Door, Rich Men's Children, The Blue Lagoon.

FOR MEN

5c KNIT SCARFS

We have just secured **100** dozen Knit Scarfs in time to launch into the Anniversary Sale—newest weaves, richest colorings, in all the popular plain shades and black and white, and an endless variety of combination cross stripes on plain grounds—really a superb assortment of just such ties as you would ordinarily pay 50c for; pick as many as you please tomorrow, at onl 35c

$1 SHIRTS, NEGLIGEES

Shirts of the celebrated Harmony Percales.

Every shirt new, fresh from the makers and made especially for us; perfect in every detail; color, fit and workmanship guaranteed. Shirts in the newest effects and figures and stripes on white grounds; hand laundered; plain bosoms; coat styles; cuffs attached.

Pick as many of these dollar shirts as you like and pay us only 79c

GUYOT SUSPENDERS, 35c

These are the genuine imported Guyot Suspenders—the kind you always pay half a dollar for; there are colors, plain and white; and various pretty patterns to choose from; regular lengths, quantity limited, but while the lost lasts we will sell you (not more than two pairs to a buyer, none C. O. D., no mail or 'phone orders), at only....35c

MEN'S CLUB BAGS

English Club Bags of 3-oz. leather, with brass lock and catches; full leather lined; large leather corners; one pocket; hand sewed outside edge; large high cut bags—

Sizes	15-in.	16-in.	17-in.	18-in.
Regular	$7.00	$7.50	$8.00	$8.50

SPECIAL AT $5.00

STETSON HATS

The bell rang yesterday and the straw hat must go if you are going to be fashionable, and here are the Steasons in all the Fall bocks, ready and waiting for you—soft hats and derbies.

Prices **$3.50 and $5.00.**

HAYNCO HATS $2.00

We are proud to show you the **Haynco Hat at $2** because we believe it to be the best derby on the market at the price. We have schemed and schemed to get a very good maker to produce a very good hat—the best possible to sell for as little as $2, and we think we have it in the **Haynco.**

PAJAMAS

We are going to continue our sale of **Men's Pajamas** tomorrow, closing out what remain at the same special prices as we quoted earlier in the week.

A lot of excellent makes—**all high grade goods**—**fancy madras** in neat figures and stripes with satin striped effects; silk frogs; large pearl buttons; handsome military model; pajamas that if bought in the regular way would retail at $2.50 the suit, at $1.48

Another Lot of Pajamas of the same good manufacture; made of plain white figured madras in cord effects; fall weight; military style with mercerized frogs, pearl buttons; regular $1.50 grade; while they last, for only $1.10

MEN'S SUITS AT $15.00

We invite and urge our men friends to see these suits of pure worsted in gray and brown mixtures which we specialize at $15

These are beautifully modeled suits, exceptionally well tailored, in snappy styles for the younger men and conservative styles for business men; a goodly variety of each in a full range of sizes; we believe these suits to be unsurpassed at **$15.**

Our Men's Suits at $18 and $20 are equally exceptional and we will be glad to show them to you any time you come.

Men's $12 and $15 Summer Suits in weights that will be good for wear far into the Fall and for many men throughout the winer; good patterns and shades are being closed out at only $8.75

Blue Serge Suits, the $15 kind at **$10.50.**

FINEST SHOES $4.50, WORTH $6 AND $7

Tan, Russian Calfskin, Gunmetal, Calfskin and Black Vici Kidskin in smart new Fall button and lace styles; several different good toe and heel shapes; widths running B, C, D, E, in all sizes, enabling us to fit practically all who come; shoes that retail from coast to coast at $6 and $7 the pair; one of the big attractions for men in the Anniversary Sale at the price of ordinary shoes $4.50

77 AND 79 MARKET STREET NEWARK

E. A. KIRCH & CO.

WHAT WE SAY IS SO

77 AND 79 MARKET STREET NEWARK

OPEN SATURDAY EVENING TILL 10 P. M.

Greatest Specials in **Rugs Ever!**

6.9x9 feet Brussels; regular $5.50.....$3.49
9x12 feet Brussels; regular $9.98.....$4.25
6.9x9 feet Velvet Rugs; regular $9.98..$6.25
9x12 feet Velvet Rugs; regular $15..$10.98
3.3x10.6 ft. Axminster Rugs;reg. $18 $11.98
9x12 feet Axminster Rugs; reg. $21.$13.75

For You Good measure, crowded in, pressed down, running over
For Us Very narrow profits, quick turnovers

"BECAUSE"

WE SELL IT A LITTLE LOWER IN PRICE
WE HAVE ALWAYS DONE IT—IT'S OUR WAY

CHINA CLOSET

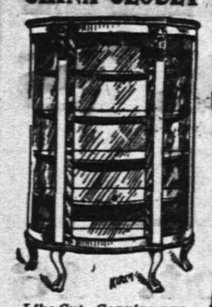

Like Cut. Genuine quartered oak, beautifully polished. Regular price $30, special at..... 22.50

Dining Table (LIKE CUT)

This Dining Table has very heavy carved claw feet, beautifully flecked oak top; handsomely polished, 10-inch pedestal; regular price $22.50; special 14.98

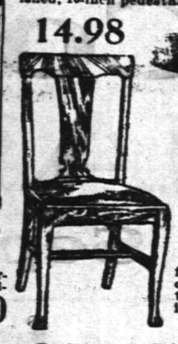

Dining Chair (LIKE CUT)

Genuine leather slip seat, full box frame corner block construction, quartered oak, nicely polished; reg. $2.50, at... 1.59

Only 6 to a customer.

Sideboard

(Like Cut)

Solid quartered oak, nicely polished, large French bevel mirror; reg. price $19.98, at..... 13.98

LIBRARY TABLE

LIKE CUT

KIRCH

Finest polished oak of mahogany, with drawer. Regular price $12.50 Special at

9.98

3-Piece Parlor Suit

(Like Cut)

Piano polished, mahogany frames. Hand carved claw feet. Upholstered in silk plush. Loose cushions filled with hair, with silk tassels. Reg. $52.50,

29.75

COUCH (LIKE CUT)

32 inches wide; 80 inches long; carved frames; elegant finish; guaranteed construction; genuine chased leather; regular price $15, at..... 10.49

Couch Bed (LIKE CUT)

Elegant soft mattress—very best spring. It operates so simply a child can do it. Reg. price 14.98

9.98

SPECIAL BOX SPRING
72 Springs
Fancy Ticking
Reg. 9.98
6.45
No mail or phone ord's

Five-Piece Parlor Suit

(Like Cut). One of the biggest specials we have ever offered. Upholstered in silk plush, highly polished mahogany finished frames. Special at..... 39.75

Square Post Bed

Like cut. Height of bed 5 feet. Posts 1¼ inch square tubing. Heavy filling rods. Brass caps and brass ornaments. Regular price $9.98..... 6.25

Reed Rocker

Similar to cut. Empire or shellac finish. Regular $2.98, special at

1.49

No Mail or Phone Orders

Brass Bed

Like cut. Two-inch post with 1-inch filling rods, best lacquer, satin or bright finish, reg. $20

13.75

Others at Less Than Wholesale Prices!

Reg. $10.98, at..6.49	Reg. $35.00, at..27.00
Reg. $15.00, at..10.98	Reg. $40.00, at..32.50
Reg. $21.00, at..14.50	Reg. $50.00, at..42.50
Reg. $25.00, at..18.98	Reg. $60.00, at..45.00

Solid Oak Chiffonier

Like cut. Swell top drawers, beautifully polished, large size bevel plate mirror size 16 x 20. Reg. price $12, at.. 8.98

SOLID OAK DRESSER

Like cut. Swell top drawers beautifully polished, large top bevel plate mirror size 22x28. Regular $14, at.... 10.98

Your Purchases May Be Charged

RANGE

Like cut. Full sized No. 7, with 5-hole top, triplex grate, full nickel trimmed, guaranteed bakers; reg. price $14.50, spicial at

9.98

Less Mantel

BUFFET

Similar to Cut

Golden oak; hand carvings; beautifully polished; regular price $38, at..... $25

Newark

OPPENHEIM, COLLINS & CO

Broad and William Sts., Newark

announce

Their Fall Opening

Monday, Tuesday and Wednesday, September 18th, 19th and 20th

and have on display a complete and unusually attractive assortment of

Women's, Misses' and Children's Suits, Gowns, Dresses, Outergarments, Waists and Skirts

in New and Exclusive Models and Fabrics
Suitable for all occasions

ORGANIZED 1864

THE FIRST NATIONAL BANK OF PLAINFIELD.

A COMMERCIAL BANK WITH SAVINGS and SAFE DEPOSIT DEPARTMENTS.

FOUR PER CENT. INTEREST PAID ON SAVINGS ACCOUNTS.

STORE OPEN ALL DAY SATURDAY UNTIL 10 P. M.

Telephone 5500—Market—Five Five Hundred.

L. S. Plaut & Co.

"BEE HIVE" New Jersey's Shopping Centre NEWARK

SATURDAY LAST DAY

Great September Sale

And in order to make it one of the most stirring days of the entire sale, we will offer an extra strong series of specials in new Fall merchandise—only a fraction of which are here mentioned.

SMART TAILORED SUITS: WORTH $22.50
Just compare these suits with any suit sold in Newark at $22.50, and you will be convinced of the truth of this statement and the workmanship will be found to be better than many at $25.00. Excellent serge or fancy mixtures, some plain, others trimmed, satin faced, genuine skinner lined, newest skirts..... $17.50

NEW FALL COATS: WORTH $15.00
Black and navy serge coats for fall wear is the thing just now, and tomorrow you may select from a number of styles, variously shaped collars, one model, with a point back collar, satin faced, another shawl model and still others—semi-fitted back, best button coat, navy and black, special $10.95

WOMEN'S RAIN COATS: LOOK LIKE $15.00 VALUE
This coat is an exact reproduction of our $15.00 coat and is guaranteed to give perfect satisfaction. Olier is the prevailing shade, but tan is also popular, a full box model, high neck, new sleeves, special at $10

CHILDREN'S FALL WEIGHT COATS: WORTH $7.50
Coats worth $7.50, styles and materials, coverts, serges and checked worsteds, plain notch and sailor collar effect, some with contrast trimmings of silk, others strictly plain. Every coat in the lot is worth a great deal more than we ask, special $5

GIRLS' CLOTH DRESSES: WORTH $7:50
We are anxious for you to see this lot, because they are extra value, and cannot help but please the most critical. The materials is a fine quality of blue serge, high neck and long sleeves, one model has a sailor collar of black and white check, cuffs and belt to match, skirt plenty full, another one is a revere front, handsomely braided with soutache, cuffs to correspond, special $5

GIRLS' $5.00 "PETER THOMPSON" SUITS
These are the regulation P. T., made in sizes from 8 to 14 years; of good durable blue serge, collars neatly trimmed with black soutache braid, embroidered yoke, belt, waist and collar with piping of red, full pleated skirt, special $3.98

711 TO 721 BROAD ST. NEWARK.

All Plainfield-Elizabeth Trolley Cars pass our door. Wagon delivery to Plainfield and vicinity daily. No Branch Stores.

ANNOUNCEMENT.

Having decided to embark in the automobile business and desirous of a part of the patronage of you and your friends, this is to inform you that my services are at your disposal. My long employment with one of the foremost families of this city is guarantee of both my ability and trustworthiness sufficient to please the most critical. Such attention will be devoted to the business as will merit your confidence. The charges will be reasonable, while the service will be the very best.

Trusting to have the pleasure to serve you or your friends, I am,

Respectfully,

OLIVER A. REED,
321 PARK AVENUE.
SHOP, 421 SYCAMORE ST.
9 14 6

John S. Lewis

Artesian Well Contractor.

Estimates Cheerfully Given

Box 173,

Scotch Plains, N. J

Fresh Killed Poultry and New Laid Eggs.

OUR FRESH KILLED BROILERS and SPRING DUCKS are now ready for market. For QUALITY & PRICE they cannot be surpassed. Ask for prices. Our NEW LAID EGGS cannot be surpassed, either in FRESHNESS or FLAVOR, because no eggs are over three days old when delivered, and because our HENS are kept in a sanitary manner and DO NOT RUN AT LARGE. We deliver Tuesdays and Fridays. A trial is solicited. Drop us a card to call.

Grace Poultry Farm
Somerville, N. J.

$1.50 EXCURSION TO GREAT

CHILDREN 75c

Allentown Fair

VIA

NEW JERSEY CENTRAL

THE BIG DAY, THURSDAY, SEPT. 21

Special Train leaves NETHERWOOD 7:43 a. m., PLAINFIELD 7:46 a. m., GRANT AVENUE 7:48 a. m., CLINTON AVENUE 7:50 a. m. 8-12-15-20

A large assortment of LION SHIRTS at $1.00
A large assortment of HOSIERY for Men, Women and Children at

Putnam & De Graw's

Auctioneer's Notice.

ROBERT MURRAY, general auctioneer and appraiser, over twenty years experience in conducting sales of household goods and merchandise of all kinds; also farm stock, real estate, etc.

AUCTION ROOMS & BROKERAGE,
164 East Front St. 'Phone 666.
9 14 1m

House Plants

We have an exceptionally fine lot of Boston Ferns, Palms and Dracenias, all sizes and prices. Special low prices for a few days only.

Chas. L. Stanley

159 E. Front St. 'Phone 928

Greenhouses, 1126 South Ave.
'Phone 331-J. 9 13 tf

THERE'S NOTHING THAT'S SO READILY APPROVED OR CONDEMNED AS BREAD. A LOOK, A TASTE AND IT IS ACCEPTED OR REJECTED. ADVERTISING MAY INDUCE PEOPLE TO BUY WHO NEVER BOUGHT BEFORE, BUT, WITHOUT THE DISTINCTION OF SUPERIORITY, IT FALLS BACK INTO DISUSE.

Try O-X-O Bread

Plainfield in .... The Olden Days.

Re-printed from The Weekly Constitutionalist

March 12, 1874.

Detectives from the New York Central police office on Monday last arrested Charles E. Fisher, of Plainfield, Joseph Sepro, of Jersey City and Jacob Eisenberg, a New York store keeper, all of whom have been committed at the Tombs police court. It is charged that Fisher, who is a clerk for Potter Brothers, manufactures of domestic goods, at Nos. 443, 445 Broadway, has gradually robbed the firm of some six thousand dollars worth of stock, that the goods were sent by express to Sepro, and that by him theye were reconsigned to Eisenberg.—(Exchange.)

Our well wishes and congratulations are tendered Mr. and Mrs. Joe Davis, of Fanwood. It is a girl.

Smalley Bros., "over the brook," claim that they are selling meat cheaper than any other meat market in our city. A call at their establishment on Somerset street, opposite Emily street, will satisfy the caller regarding this assertion.

The fine church edifice of the Second Presbyterian congregation on Crescent avenue, was crowded to its utmost capacity on Sunday afternoon last, to listen to the discourse to our firemen, by the pastor, Rev. John P. Bliss. The department was represented by some two hundred of its members, who marched to the church in a body. Seats were provided for them in the main body of the church. The remarks of the Reverend gentleman, were listened to with rapt attention by the audience, and we trust the impression left upon his hearer's minds was one of instruction and good.

The foundation of a $36,000 public school in Elizabeth is settling so that the building will probably have to be re-built.

Mr. J. B. Brown, carriage builder, Somerset street, is over run with work. He has now nearly completed among other work, a handsome grocery wagon for Peter Demarest, Stillman building.

March 26, 1874.

We invited the public to an inspection of our office. We think we now have one of the best arranged and commodious offices in the State, with approved machinery suitable for our business. We are continualily dding new job type of latest design to our already large assortment.

A little stranger visited the home of the Junior editor on Tuesday evening last and was kindly taken care of. Although small in stature and light in weight (000.9) it is hoped and expected the little one will live and grow to make its mark in this great world, providing some of our delinquents will come forward and contribute towards its support.

P. S. They seem to be all girls this year.

Mrs. James Verdon was quite severely injured today by being struck with the limb of a tree, which some workmen were felling on Somerset street, she happened to be passing at the time.

Our young friend Lew Herring, of Bound Brook, has gone and committed matrimony. We return thanks for a generous supply of the wedding cake and other "fixins."

LITERARY.

General U. S. Grant's letters to his old friend, General Beale—the souvenirs of a friendship of thirty years—will be published in the October Scribner. They reveal Grant's simplicity and directness; and his comments on his journey around the world are most interesting. Several of the letters are on important questions then occupying public attention in the United States, such as the Bland Silver Bill. James Ford Rhodes, the eminent historian, reviews "Cleveland's Administrations." He shows that notwithstanding the criticisms of the reformers, Mr. Cleveland really did more for the cause of Civil Service Reform than any President except Roosevelt, and he did it at a time when it was more difficult.

Great men, even when they are the sons of preachers, do not always have the most serious boyhoods. Mr. William Bayard Hale, in his biography of Governor Woodrow Wilson, the first chapter of which appears in the October World's Work, comments on the fact that little "Tommy" Wilson, though quite old enough to understand the horror of bloodshed when the Civil War broke out, quite failed to be impressed by it. Almost the only thing Mr. Wilson remembers about thosedays, which he spent with his family in Augusta, Ga., is how he and his friends ran after a dilapidated looking troop of soldiers on its way to join the Conferedate army and called out to them in a slang exclamation of the day, "go get you mule!"

Miss Edith Schenck, of Westervelt avenue, has resumed her studies at the Trenton Normal School.

Assets $3,700,000.00.

"The Bank that pays 4%"

SECURITIES HELD IN TRUST

We will hold your stocks, bonds, mortgages, and other securities in trust and will collect interest, cut coupons, renew insurance, and attend to all necessary details for a nominal commission.

We are already serving many of our customers in this manner. May we serve you also? Our Officers will be glad to talk with you on the subject.

THE PLAINFIELD TRUST COMPANY

THE NEW CREDIT STORE
PLAINFIELD CREDIT OUTFITTING CO.
Cor. Front & Somerset Sts., Plainfield, N.J.
OVER VANCAMPS FURNITURE STORE

Brilliant Fall Showing of Original Styles, of Men's, Women's and Children's

The entire week, beginning with Saturday, September 16, and ending Saturday, September 23, has been set aside for the celebration of this event. Many interesting remembrance in the minds of our friends will be our aim and delight. You are all invited to come. You will enjoy inspecting the finest array of garments your eyes ever had the pleasure to see, aside from the great prepartions we've made for your comfort and entertainment during the opening days at our reliable establishment, where reigns the motto, "A SQUARE DEAL TO ALL"

$1 A WEEK

THE NEW CREDIT STORE
PLAINFIELD CREDIT OUTFITTING CO.
Cor. Front & Somerset Sts., Plainfield, N.J.
OVER VANCAMPS FURNITURE STORE

$4 A MONTH

We solicit the family trade. Expert shoe salesmen who know how to fit children's shoes.

School Shoes

OUR MOTTO: SHOE THE CHILD—MAKE A LIFE LONG CUSTOMER.

LIKE ENOUGH IF YOU HAVE CHILDREN TO SHOE YOU'LL FIND THE VACATION END HAS BROUGHT THEM TO THE POINT WHERE NEW SHOES ARE A PRESSING NECESSITY.

IF YOU WANT TO SHOE THE FLOCK ECONOMICALLY, PERFECTLY AND SATISFACTORILY, WE WANT YOUR TRADE. NOTHING CHEAP OR INFERIOR GOES INTO OUR CHILDREN'S SHOES. OUR REPUTATION FOR YEARS BACK PROVES THAT.

M. C. VAN ARSDALE

127 EAST FRONT STREET. PLAINFIELD, N. J.

SPORTS OF TODAY

MONROES AND PARKS TO MEET IN FINAL GAME

Games Tomorrow.
Monroe Avenue vs. Park Avenue.

STANDING OF THE TEAMS.

	W.	L.	Pc.
Monroe Avenue	7	2	.778
Park Avenue	7	2	.778
First Baptist	4	5	.444
Trinity	0	9	.000

Park Avenue and Monroe Avenue Sunday-school teams are scheduled for a fight tomorrow afternoon on Crescent Oval and the outcome of the struggle will determine the championship of the city Sunday-school baseball league. These two teams are now tied for the honors in the organization and the silver cup will be awarded to the victorious team tomorrow afternoon.

Both of the aggregations have been practicing faithfully this week in anticipation of the most important game of the season and there is no doubt that tomorrow's meeting will be a fight for blood. The Baptists have been playing a little speedier ball of late than the Methodists but last Saturday the Parks slowed up when they met the Trinity Reformed church bunch whom they defeated by a close score.

Harry VanZandt, for two years the reliable twirler for the Plainfield High School nine, will be on the slab for the Baptists and this fact seems to give the Park Avenues a shade the better of the argument. He has been coming back into his old form during the last few days and has made a much better showing in the past month than VanArsdale, the twirler for the Monroes.

VanArsdale will rely upon his under hand ball, which has been a puzzle to the batsmen in the league all season and unless the Parks are able to connect, it looks as if they would be defeated for the Monroeites are faster fielders than the Baptists. The Methodists have the advantage of their opponents in so much that the team has played together all season with the same players whereas the Parks' lineup has been a more or less varying quantity.

The game tomorrow afternoon will start at 3:30 and the largest crowd that has attended any of the games thus far, is expected to be on hand. From the looks of the dope there is little choice between the two teams and fans are at a loss to know which to pick as the winner. In fact it will be snybody's game.

—Job printing. Satisfaction assured.

PETS EXPECT HARD GAME WITH WESTFIELD

Games Tomorrow.
Plainfield at Westfield.
Bound Brook at Somerville.
Scotch Plains at High Bridge.

STANDING OF THE CLUBS.

	W.	L.	Pc.
Plainfield	14	3	.823
Somerville	12	4	.750
Scotch Plains	7	9	.437
Westfield	6	9	.400
Bound Brook	5	11	.312
High Bridge	4	12	.250

Don't think for one minute that the Pets are going to have any cinch at Westfield tomorrow afternoon for they are not. They will have to work every minute if they want to win that game and keep within safe distance from the Somerville aggregation which is pressing the local team with its heavy bats as well as fast fielding. Mt. Ararat has secured the services of Sammy Smith, the twriler who pitched the Plainfields to victory over Westfield at the Parker Field opening on Labor Day afternoon and the loyal supporters of the Westfield bunch are backing with more than pennies the fact that Smith will reverse the order of his victories and put one over on the rushing Pets.

Manager Dorflinger is not going to take any chances on the game tomorrow for one defeat will mean possibly the loss of all hope for the Central league rag. Consequently Plainfield will be represented by an extra strong team—the same that played at High Bridge last Saturday and that means that Jack aMrtin will be on the short field with Brit on second and Ernie Linderman in the box.

Although Smith is the opposing twirler tomorrow, Manager Dorflinger says that he feels confident that Lindie will put it over the Eastern League star. The Plainfield slab artist has been in great fettle all this week and pitched the Summit team to victory Wednesday over the strong nine from Dover. With Lindie in form, the hopes of the Pets will rise again and they will put new life into their bats against Smith's speedy twisters.

While the Plainfield aggregation is trying to down Westfield, Somerville will be playing Bound Brook on its own ground and Scotch Plains will be crossing bats at High Bridge. The Thistles' game was scheduled to be played in Scotch Plains, but Manager Alberts asked to have it transferred to the Hunterdon county town.

WARNS EXEMPTS AGAINST ROWS

Atlantic City, Sept. 15.—Warning that unless the row instituted by the Exempt Firemen to get control of the funds be stopped, the State may take over the funds created by the annual two per cent. tax on foreign insurance companies which last year amounted to $180,000, were sounded yesterday by General Bird W. Spenser, of Passaic, on opening the thirty-six annual convention of the New Jersey State Firemen Relief Association on the steel pier, he intimated that since the tax is getting to be a large sum it would be to the interest of the insurance companies to institute a proper guard against turmoil among disgrunted exempts.

"This is a crucial time in your history," said President Spencer, "and it is not unreasonable to suppose that by bringing up controversies that the $2,000,000 need not necessarily be paid out by the foreign insurance companies. They could very well afford to start trouble among dissatisfied exempts, and by keeping the association in a turmoil to get out of payment. Agitation and turmoil may result in the funds being placed in charge of the State, and when the fund reaches $2,000,000, and the State is on the verge of a State tax, the Legislature, in its wisdom, would say it is a question whether we should tax people or tax the fund.

"There is a very grave doubt as to the constitutionality of the whole question and it is very necessary to bring this before the higher courts. To jeopardize the existence of the funds it is going to be necessary now to determine whether you are going to permit trouble to creep in so that you will be a band of enemies. I can say this because you do not pay me anything, I would not let you. Remember, harmony is essential to the success of the association.

"I notify you I will not serve one day as your president if you are going to fight.

"I come here under a great disadvantage, for my city (Passaic) is in the throes of the election of a commission. I am running for commissioner and my absence today gave my rival a chance to plug me."

—Try our printing. Prices right.

—125 baskets fancy white and yellow peaches tomorrow at Neuman Bros.', for table use and canning. Prices 75c, $1, $1.10, $1.25, $1.35.

Mr. and Mrs. Theodore Shirley, of Orchard place, who have been enjoying their vacation at Lake Hopatcong, have returned.

THE STATE TRUST COMPANY

CAPITAL $100,000.00.

3% interest paid on Checking Accounts.
4% interest paid on Special Department Accounts.
Safe Deposit and Storage Vaults of a most modern type.
Acts as Administrator, Executor, Guardian, Trustee and in all fiduciary capacities.
Write for new map of Plainfield, which will be mailed to any address on request.

Roth & Co.'s SPECIAL

For Saturday, Sept. 16

500 OF THE FINEST SUGAR CURED REGULAR SMOKED HAMS, weighting 8 to 10 lbs., (none sold to dealers), lb 15¾c

SMALL FRESH CALA. HAMS, FROM PERSEY PORK, lb 14c

FRESH SAUSAGE, OUR OWN MAKE, MEAT OR LINKS, lb 18c

GENUINE SPRING LAMB AT CUT PRICES

HINDQUARTERS OF LAMB, VERY CHOICE, lb 15c

FOREQUARTERS OF GENUINE LAMB, FOR STUFFING, lb 9½c

FANCY LEGS OF SPRING LAMB, lb
CHOICE RIB LAMB CHOPS, (platter), lb 16c

SUGAR CURED RUMP CORNED BEEF, Weighing 7 to 10 lbs., lb 14½c

BRISKET CORNED BEEF, 7 to 10 lbs., special, lb 6½c

BONELESS POT ROAST, FROM NATIVE BEEF—No bone, no waste, lb 14c

500 lbs. U. S. INSPECTED LIGHT SMOKED CALA HAMS, special at, lb 10½c

FANCY FRICASSEE CHICKENS, SOUP CHICKENS, lb 15½c

EXTRA PLYMOUTH FOWLS, Fresh Killed and Dressed, lb 22c

VERY FANCY FLEMINGTON BROILERS, lb 22c

FRESH PIGS HEAD, lb 8c

Just to Advertise the BEST BOLOGNA in Town

FRANKFURTERS, lb
HAM BOLOGNA, lb
LIVER BOLOGNA, lb
SMOKED LIVER BOLOGNA, lb 12½c

Soft Shell Crabs 39c dozen

New Fall and Winter Suits

$12.98

Made of the new worsteds and fancy cassimeres that are the chief feature of Fall styles. Made to be sold at $18, but as a special to open the Fall season, we will sell $18 Suits at $12.98

No better way to judge the merits of these suits than by actual comparison with what is shown elsewhere at $18.

THE NEWEST SHAPES IN SOFT HATS AND DERBIES.
The New Wide Brim Derby $1.50 and $2.00.
Others at $1.50, $2.00 and $2.50.
The Rough Felt Hat is the leader for Fall—here at $2.
Other Felt Hats at $1.50 and $2.00.

Boys Suits for Fall

That combine style, fabric and service.

Special Sale of high grade all wool cheviot and cassimere suits, either double-breasted or Norfolk style coats; some with two pair trousers; usually $6.50 and $7.50, Saturday $4.95

Regular $3.50 School Suits $1.98

THE OUTLET

140 WEST FRONT ST.

WEINBERGER'S

SPECIAL SALE SCHOOL SUITS and BLOUSES

Fall Hats Ready For Your Inspection.

WEINBERGER'S
202 West Front St.

LATOURETTE'S STORE REMOVED TO 39 SOMERSET STREET
North Plainfield, near Craig place
Bargains in slightly used Furniture
D. F. STARCK, Prop.

TRY A PRESS WANT AD.

THE MAN HIGHER UP

By HENRY RUSSELL MILLER

Copyright, 1910 by Bobbs Merrill Co.

she saw a quick, meaning glance pass between Murchell and the governor's wife. But for answer Mrs Dunmeade merely laughed and said evasively, "Oh, one never knows what a day may bring forth in politics."

They were chatting before the governor's portrait when the tinkle of the doorbell was heard. Eleanor, with amused expectancy, stepped back into the corner where she could not be seen by Bob at once.

He entered, and Eleanor, warned as she had been by Mrs. Dunmeade, could hardly repress a start of surprise. His manner as he met their cordial welcome was neither repelling nor eager, but rather the quiet dignity of a man who was sure of his footing Eleanor found herself rejoicing that she had not attempted to patronize him during his call.

"I believe you have met Mrs Gilbert," Mrs. Dunmeade said when the first greetings were over.

CHAPTER XVI.

THE FORCE.

BOB whirled sharply. As he faced her the blood rushed to his cheek and his eyes glinted in angry surprise. In an instant, however, he answered with perfect composure:

"Twice, I believe. I hardly expected to meet you here, Mrs. Gilbert."

"Three times, I'm sure," she said pleasantly. "It's very stupid, but really all I can think of is that trite old saying that the world is very small, Mr. McAdoo."

Bob's sense of humor came to his aid as he looked at the woman to cast whom and her influence out of his life he had come to find a weapon. He laughed.

"I should say the world's size depends upon whether you are trying to find or avoid a person."

Her face lighted up mirthfully "Come, Mr. McAdoo. We are under the white flag here. I appeal to the governor. Cousin, to my rescue, for the sake of your household's peace Mr. McAdoo and I always quarrel."

"Then I solemnly declare a truce," laughed the governor. "But I doubt her need of my protection. I fancy this young lady is quite capable of caring for herself, eh, Mr. McAdoo?"

"Quite!"

"That's very generous," she smiled "It speaks well for a successful truce, I hope?" And she held out her hand with pretended hesitation.

His hesitation was genuine; but, yielding to the necessity, he took her slender white hand into his big strong one—the hand, as it flashed across her mind, that had once snatched her from a hideous death. Perhaps her smile became more kindly than she intended, for he dropped her hand as though it had been a hot coal.

"And now," Mrs. Dunmeade said promptly, "peace having been established all around, let us go in to dinner." She took Bob's arm and led the way into the dining room.

At dinner Bob sat opposite Eleanor to his considerable discomfort at first. Perhaps Mrs. Dunmeade saw this, for she guided the talk to subjects which allowed him to be the audience. And after awhile his discomfort was forgotten in his interest in the conversation and in his covert study of Eleanor, especially in his study of Eleanor. He watched her critically that he might learn, if possible, the secret of her influence over Paul. His study forced him to admit very grudgingly that any man might find it hard to resist her charm.

"Any man of Paul's temperament, that is," he corrected himself hastily. And he began to doubt the success of his mission to the capital in its ultimate purpose.

Finally Mrs. Dunmeade turned to Bob. "Tell us, how is your campaign progressing?"

"There is considerable opposition."

"If your friends' good wishes count for anything," she said kindly, "you will win. We're all anxious to see you elected."

"One good indication," Murchell added, "is the viciousness of the newspaper attacks. They overstep all bounds. That courthouse story, for instance—I personally know that you had nothing to do with it."

"No; I had nothing to do with it."

"Surely there must be some way to stop such stories," said Eleanor.

"What business is it of yours?" Bob wanted to say roughly. Instead he said grimly: "Yes. Bribe the owners."

"Who are the owners of the paper that published the courthouse story?" she asked, not seeing or not understanding the danger signals flashed across to her by Mrs. Dunmeade

Bob was tempted To tell her the truth, to shame and hurt her before her friends, would have been an incense of sweet savor to his hostility But he caught Mrs. Dunmeade's pleading look.

"The opposition," he said carelessly He was repaid by a grateful look from his hostess.

"How do you arouse a people, Mr. McAdoo?" Eleanor inquired quizzically.

"Denounce the other side," he said shortly.

"Then in politics one depends for success on the faults of the other side rather than on one's own virtues?"

"Precisely."

"No, no," the governor protested kindly. "Mr. McAdoo isn't just to himself. The truth is while he has been at the head of the Steel City organization"—

"Is that a polite name for boss?" Eleanor interrupted.

"I'm afraid it is," the governor returned pleasantly. "I was going to say that under Mr. McAdoo's leadership the district attorney's office in your county has been most efficiently and honestly conducted and the present city administration is the cleanest, most economical the city has ever known."

"Why are you so sure of being elected?" Eleanor asked.

"Because I play the better game."

Suddenly Murchell, who had taken little part in the conversation, leaned forward and leveled an accusing finger at Bob.

"That's not true," he said sternly. "It's false to the people of your city and to yourself. You're the shrewdest and boldest politician in this state. But your knowledge of the game alone would never make you mayor of your city, nor will it be due to the fact that you are a boss with an ironclad machine at your back. You're more than a boss. You have made yourself the leader of the people in their fight against the railroad-steel trust. Therefore you will win. Not the master politician or the boss of a machine will be elected, but Robert McAdoo, leader of the people. The responsibility will be yours, but it will not be your victory, but the victory of the cause you represent, the victory of the force."

"The force?" Bob and Eleanor exclaimed together.

Murchell's hand dropped to the table. His lean, haggard face showed a red spot in each cheek. "Yes, the great social force in whose grip we all are; the force that makes the man, the social unit, find his happiness, his welfare, in the happiness and welfare of his brethren, of society; the force that has given John Dunmeade strength to struggle, libeled and misunderstood, against those who defy this principle of the universe. The force that has placed in you—forgive my bluntness—the crassest egoist I have ever known, the spirit to defy and fight the same enemy of your brethren. The force that makes you and John Dunmeade, by grace of a common enemy, necessary to each other, and makes you both necessary to the people of this state. The force that will give you the victory."

The old politician stopped, his black eyes gleaming fiercely at Bob through the shaggy eyebrows. Of what was going on within him Bob's masklike expression gave no hint as he met Murchell's gaze impassively. He shifted his glance to the others and found that he, not Murchell, was the target for their eyes Upon Dunmeade's gentle face was written the exaltation of the martyr who sees into the beyond and beholds his triumph; upon his wife's countenance, both triumph and understanding. Eleanor was looking at him with an expression Bob could not understand, though he knew that for once it was not hostile. He turned again to Murchell, an ugly glitter in his eyes

"Do you add the force that led you, the first of the school of corporation politicians, to create the very conditions we are fighting?"

Murchell did not flinch. "No. I have been of those who abused power, and therefore I have been the greatest criminal of my day. I add the force that will lead you two to repair the damage I have done."

Bob's mouth twisted into his sardonic grin. "It's a hopeless theory, Mr. Murchell. You make us all blind automatons You take away from me—the crassest egoist you have ever known—my individuality, my reason for existence, my self, and you give me in exchange a species of sublimated socialism."

"Yes," Murchell said quietly, "the socialism of Christ when he commanded 'Love thy neighbor as thyself.'"

"Your force is as inexorable as God!"

"The force is God," Murchell answered quietly.

"Yes," Mrs. Dunmeade said gently, "for God is love."

Bob turned to her, and the sneer faded from his mouth. "What does the force give us in exchange for our selfishness? What have I, reduced to an automaton, to make life and action worth while?"

"The happiness of seeing your fellows happier," she replied, "and love."

He broke into a rasping, mirthless laugh. "Pardon me," he said, recovering himself. "I'm not laughing at you or your force, but at a joke I had forgotten. I was introduced to your force two months ago."

"No, my friend," Murchell said, "at your birth."

When the men were alone Bob proceeded to explain his visit.

"Now that we have reached a verdict convicting me of conspiring to uplift humanity," he began, "let's get down to business if you're ready to hear me."

"We are ready."

"The other day," Bob went on, "I had an interview with Henry Sanger, Jr The interview was at his request. He is backing Harland. Harland doesn't know it, but there's no doubt about it. Sanger was very frank. He informed me that he and his 'fellow investors' intend to break with you openly and finally and to select the next governor, legislature and senator. He came to propose that I join with them. He held out big inducements. He offered to contribute to my campaign fund; also to place the next governorship under my control and to put me at the head of the new state organization, subject to certain limitations, of course.

"I told him that I proposed to line up with you." Bob paused, looking at the others inquiringly

"I suppose you didn't leave your campaign merely to tell us this," Murchell said.

"No. As I told Sanger, I choose to join you people. But, of course, my doing so depends upon certain conditions. I must name the next candidate for governor," Bob said coolly.

"That," Murchell said decidedly, "we can't consent to unless your candidate meets with our approval. Have you some one in particular in mind?"

"Yes; Remington."

"Paul Remington!" Dunmeade exclaimed. "I had suspected"— He paused.

"His ambition must fly high," Murchell said, looking at Bob in surprise.

"No. He knows nothing of the object of this visit. I don't suppose he has even thought of himself in connection with the next governorship."

"Nor am I prepared for the suggestion," Murchell said thoughtfully. "Can he be elected?"

"He stands as good a chance as any one we could pick. He's the most popular man in the Steel City. He has a clean personal record. He's well and favorably known over the state. He has spoken in every county. He's a good campaigner, and his youth is in his favor."

"Then can we trust him?" Murchell demanded, looking at Bob keenly.

"Yes," Bob answered firmly, almost too firmly, Murchell thought.

"Well," Murchell said slowly, "you may be right; but, frankly, while I like and admire Remington, I haven't absolute confidence in him. He's brilliant and enthusiastic, but he lacks stability of character, and I doubt if he really has a high conception of political responsibility. The next governor will have need of these qualities, as the present governor has had need of them." He laid his hand kindly on Dunmeade's arm.

"If we choose him I'll be back of him," Bob said, meeting Murchell's glance steadily. "And—I know him better than you do—if I think there ever is or can be the least doubt as to his good faith or nerve I will withdraw my request."

The governor reached his hand across the table to Bob. "Your word is good enough for me."

For an hour they discussed the matter in detail, Bob remaining very firm in his demand. At last Murchell's consent was won.

"Then it's settled," he said. "Let us hope we never regret it."

"You will never regret it, Mr. Murchell," Bob replied earnestly. "If I should change my mind about Remington I'll support whomever you choose."

"Do you really believe there is any chance of your changing your mind?"

"I hope not," Bob answered quickly. "In the meantime, gentlemen, be so kind as to keep this quiet for the present. I prefer that Remington shouldn't hear of it at once."

"You have no objections to my wife knowing, I hope," said Dunmeade. "I have no secrets from her, you know."

"No But please see to it that Mrs Gilbert knows nothing about it—especially Mrs. Gilbert," Bob added emphatically.

CHAPTER XVII

HATE OR LOVE?

DUNMEADE looked at Bob curiously, but asked no questions. "Certainly your wishes shall be respected," he said courteously.

He rose from the table. Bob reluctantly accompanied the others into the library. As they walked through the hallway they heard shouts of childish merriment. At the door of the library they halted to watch a pretty little group. Eleanor sitting on the floor romping with the three children, considerably to the disarrangement of hair and gown, while Mrs. Dunmeade and a maid looked laughingly on. Eleanor, flushing slightly, hurriedly rose to her feet, holding the baby. Now, a beautiful woman never appeals so strongly to a man as when she has a little child in her arms.

"Come, you children," Mrs. Dunmeade commanded with mock severity, "to bed with you These youngsters, Mr. McAdoo, have the run of the house, you see."

But before the child was turned over to the waiting maid Eleanor, conscious—shall we confess it?—of the charming picture she made, must take him to his father to receive the good night salute Next Murchell must pay his homage. Then she looked, hesitating, toward Bob, who stood in the background. As he read her intent in her audacious smile he felt the blood rise uncomfortably to his face.

"Come," she declared gayly; "you shan't be neglected, Mr. McAdoo."

She carried the child to Bob and held him up. Bob, with awkward unfamiliarity, extended his big hand toward the mite of humanity. But the little one refused to accept the advances, clinging tightly to Eleanor's neck and regarding the big stranger with frightened eyes.

"Do you know what they say of children's instincts?" she whispered softly, that the others might not hear. Bob flushed even more deeply.

It was a little thing, but it added fuel to the flame of his angry resentment against her.

(To Be Continued.)

MULLINS

218-220 MARKET STREET, NEWARK, N. J.

121-125 Newark Avenue, Jersey City, N. J. 78-84 Myrtle Avenue, Brooklyn, N. Y.

FOR FORTY YEARS THE FOREMOST HOUSEFURNISHING FIRM IN NEW JERSEY

$2.50 IN GOODS FREE WE GIVE AND REDEEM THE FAMOUS SURETY STAMPS

Every filled book is redeemable in any goods of your own selection in our store to amount of 2.50

10% Discount for Cash—All Goods Marked in Plain Figures

$1.00 a Week Furnishes the Home

THIS REMARKABLE FALL SALE

IS A GREAT TRIUMPH OF VALUE-GIVING

Price Is Not the ONLY Consideration in Furniture Buying. With Our Low Prices We Give Lasting Quality and Perfect Satisfaction

ALL GOODS MARKED IN PLAIN FIGURES 10% OFF FOR CASH WE GIVE MOST CONVENIENT PAYMENT TERMS

A Display That Is Unequaled Anywhere. Store Open Saturday Evenings Until 10 o'Clock

This Exact 5-Piece Parlor Suit

Mahogany finished frames, udholstered in rich verona, in a selection of colors,

39.00

BIG CARPET CLEARANCE SALE

Hundreds of dropped patterns made-up Carpets and Rugs, all sizes, and priced at special reductions. Bring in the size of your room.

55c Ingrain Carpets	35c	$15 Brussels Rugs	9.89
90c Brussels Carpets	69c	$27 Axmin. Rugs	16.50
1.10 Velvet Carpets	89c	$38 Velvet Rugs	27.50
1.35 Axmin. Carpets	1.10	$40 Axmin. Rugs	29.95

Our Guaranteed Pianos At the price others charge for the inferior grades $225

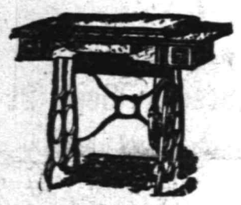

A $35.00 Sewing Machine 25.00

$1.00 a Week. Every One Fully Warranted and sold at great price saving. Beautiful oak drop cabinet, fine steel ball-bearings and up-to-date sewing head, full set of attachments.

This Artistic Chiffonier Solid oak, beveled plate mirror, sale price 12.50

This Solid Oak Dresser Bevel plate mirror, 10.50

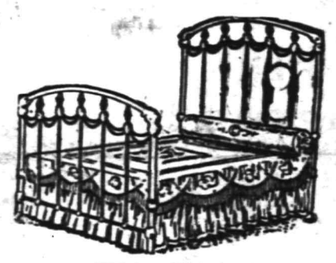

This Exact White Enamel Bed Handsome design, neatly finished; former price 11.00, Sale Price 7.85

MULLINS & SONS 218-220 Market St. Newark, N. J. Prompt Auto Van Deliveries

FREE

Book of Home Menus

Showing "What to Serve" and "How to Set and Decorate a Table."

A book to be highly prized, containing table settings beautifully illustrated in natural colors. Also twenty-four menus and more than one hundred recipes for cooking in a

"Caloric" Fireless Cookstove

You will be amazed at the seemingly impossible, almost unbelievable, things it does. It actually *bakes* cake, pie, bread, biscuits, etc., and actually *roasts* meats, chicken, game, etc., without any fire whatever except that supplied by the radiators (heated a few moments over a flame the same as an ordinary flat iron), as well as steams, stews, boils, etc.

You can cook practically everything for the family table, better and more wholesomely, more nutritiously, richer in flavor and at less cost than is possible any other way. You can do so the year round, summer and winter.

COUPON

Fill out and bring this coupon to our store and get this beautiful Book of Home Menus FREE.

Name .....

Street .....

A. M. GRIFFEN CO.

119-123 E. Front St., Plainfield, N. J.

Two 'Phones, 6-214.

LAGGREN & GREENE

Manufacturers of WINDOW SHADES

Carpet Cleaning and Laying

Canopies For Weddings, and Awnings

TELEPHONE 1703--W

102 North Ave., Plainfield, N. J.

WE GO EVERYWHERE. f-tu

HOTELS

WHEN IN PLAINFIELD, N. J., STOP AT

The QUEEN CITY HOTEL

All Newly Furnished. A la Carte service Unsurpassed.

P. FLOERSCH, Prop.

W M FLOERSCH. Mgr

HOTEL WALDORF

EAST FRONT STREET.

HENRY WINDHAM, Prop.

Gottfried Kruger's Extra Beer on draught. Imported Wines, Liquors and Cigars. Hotel accommodations and private Dining-Rooms

G. J. WEINMAN

CAFE

213 Park Ave. Tel. 1527

HOTEL KENSINGTON

NORTH AVENUE

UNDER NEW MANAGEMENT

HOUSE THOROUGHLY RENOVATED

SUNDAY DINNER From 12:30 to 9 P M. 50c

CHAS. E. VAIL

Jeweler and Optician

has RE-OPENED at his new location

236 Park Avenue

Opposite North Ave.

All are cordially invited to inspect his new store.

Eastman's Kodak Supplies

SATISFACTION

If You Purchase the

MATHUSHEK & SON PIANO

Liberal Credit—Call and Make Your Terms.

Some Used Pianos taken in Exchange for the Always Reliable Mathushek & Son.

PIANO BARGAINS

$65, $75, $90, $100, $125

Pianos from rent, good as new, 20 per cent. discount off former price. Some Used

PLAYER PIANOS

SPECIAL BARGAINS

During the Months of July and August.

MATHUSHEK & SON PIANO CO.

310 WEST FRONT ST.

Tel. 1365

Renting, Tuning & Repairing.

Arrival and Departure of Mails.

Plainfield Postoffice.

NEW YORK mails—Arrive—6.30, 8.00, 8.40, 11.45 a. m., 1.30, 3.30, 5.00, 5.30, 8.30 p. m., 12 midnight. Close—6.30, 8.00, 9.00, 10.30 a. m., 12.15, 2.00, 3.50, 6.00, 7.10, 7.45, 9.00 p. m.

SOMERVILLE AND EASTON. Arrive—8.40, 10.00 a. m., 12.30, 3.15, and 7.00 p. m. Close—6.30, 8.00 a. m., 12.35, 1.30, 4.30, 5.00 p. m.

PHILADELPHIA—Direct. Arrive—6.30, 8.00, 8.40, 11.45 a. m., 12.30, 3.30, 7.00 p. m. Close—6.30, 11.30 a. m., 12.35, 2.00, 3.50, 6.50, 9.00 p. m.

THROUGH FAST MAIL FOR EAST. Close—12.10, 3.50, 7.10 p. m.

DIRECT THROUGH FAST MAIL FOR WEST. Close—6.30, 11.30 a. m., 1.30, 5.00 and 9.00 p. m.

DIRECT SOUTHERN MAILS. Close—6.30 a. m., 12.35, 3.50, 6.50 and 9 p. m.

PENNSYLVANIA, West of Easton. Close—6.30 a. m., 1.30, 7.45 p. m.

ELIZABETH—Direct. Arrive—8.00, 8.40, a. m., 1.30, 3.30, 5.30 p. m. Close—8.00, 9.00, 10.30 a. m., 12.10, 2.00, 4.00, 9.00 p. m.

NEWARK—Direct. Arrive—8.00, 8.40 a. m., 7.30, 3.30, 5.30 p. m. Close—6.30, 8.00, 9.00, 10.30 a. m. 12.10, 2.00, 3.50, 5.30, 6.00, 9.00 p. m.

WATCHUNG Arrive—1.00, 6.45 p. m. Close—8.00 a. m., 5.30 p. m.

WARRENVILLE Arrive—1.00 p. m. Close—9.00 a. m.

SUNDAY MAILS Office open from 8.30 to 10.30 a. m. Mail closes at 6.15 p. m.

W H BIRD, P. M.

Why go without a HAMMOCK when you can buy one for 75c, $1.00 or $1.25, and they are well made.

You can enjoy yourself for a small price with a Croquet Set for $1.00 or more.

Phone 668-J

William H. Olmsted

331 Watchung Ave.

DR. MANDEVILLE

Specialist

673 Broad St.

Over Childs'

NEWARK

ALL MALE AND FEMALE DISEASES

I cure all forms of nervous debility, vital weakness, varicocele, diseases of the heart, kidneys, stomach, liver and bladder, blood and skin, chronic bronchitis, asthma, consumption and ALL FEMALE DISEASES, no matter what the cause. Strict confidence will be observed.

CONSULTATION FREE!

Office Hours—2 to 4 P. M., 6 to 8 P. M. Office Closed Sundays and the first and second Wednesdays in the month.

7 31 tf eod

Try a Press WantAd

Forrest Robinson and Edith Meissing in "The Fortune Hunter" at Plainfield Theatre Tuesday, September 18.

Ethel Clayton in "Thee Country Boy," at Plainfield Theatre Monday, September 18.

"Our Girls," in "Mutt and Jeff," at Plainfield Theatre Saturday, Matinee and Night.

FRUIT JARS
JELLY GLASSES
THICK, SPECIAL MADE
JAR RUBBERS

J. W. GAVETT
West Front Street.

50 CENTS

MAKES STURDY BABIES

KINDOLAC

An infant's food of modified cow's milk in dry form — merely mix with water.

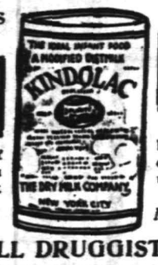

KINDOLAC

Easily prepared—no boiling—no bother. Best of all, it builds the baby up.

MAKES STURDY BABIES

7 ALL DRUGGISTS

NEVER EXCELLED

Read this ad
You'll surely be glad
To learn of a beer
The best to be had.

Yes, the best to be had not only in this vicinity but anywhere in America.
Pour out a glass—the rich creamy foam will please the eye.
Taste it—its delicious hoppy flavor will cause a smile of supreme satisfaction to spread over your countenance.
Drink it—its refreshing quality will delight the palate, comfort the stomach and put vigor into the body. Order

Bartholomay
ROCHESTER
Beer or Ale

It will add many blissful moments to your existence.

DISTRIBUTED BY
Henry Haurand
68 Somerset St.,
'Phone 229

TRADE MARK TRADE MARK

BARTHOLOMAY
MEANS QUALITY.

D. FOSTER UPDIKE'S
Amusements!

HOWLERS SMILE!

I passed nine deeds yesterday, and if I should go to a Wall Straight Bank for a loan of nine dollars, I not only would not get it, but would be insulted, for no other reason than Mr. Wall Straight can afford to pay usury and I cannot.

Well, I suppose you know what the Bible says about usury. If not, write to Mr. Morse and he will tell you.

Mr. Public Large, I know you howl about your tenant, a poor, honest merchant who is struggling to get along, and is having a hard time to pay his rent, and you do everything but kick him. Why don't you get behind a mule and get the kick that is due you? Why don't you see that the money you deposit is used to help your tenant and not Mr. Wall Straight! Then there would be no kick coming.

For the benefit of Plainfield Howlers, who talk without knowing what they talk about, these are the parties who received the deeds:
To E. Erikson, Millstone, 26 of my lots.
To Neuman Bros, 40 of my lots.
To P. Sandford Snyder, Bound Brook, 9 of my lots.
To Morris S. Trimmer, Middle Valley, 8 of my lots.
To Charlotte Wilson, Bound Brook, 123-acre farm at Middlebush.
To Morris S. Trimmer, store property at Clinton.
To J. H. Macey, New York, my house at Cranford.
To D. Foster Updike, farm at Millstone.
To D. Foster Updike, cottage at Asbury Park.
Please excuse the Amusement.

MY TIME IS YOURS
159 NORTH AVENUE. 'PHONE 1907.

Royal Granite
Steel Ware

Best for the kitchen. Guaranteed absolutely Pure and Safe to use.

Fruit Jars, Jar Rubbers, Jelley Glasses, Stone Pots and Jugs

FOR SALE BY
H. E. Gayle Hardware Co.
GENERAL HARDWARE and HOUSEFURNISHINGS
TEL. 398. FRONT ST. and PARK AVE.

BROKAW'S CREAMERY.

No need to complain of getting poor butter or cream—go to Brokaw's and get his own make, which is always fresh and good. Our specialties are Fresh-made Butter, both salted and unsalted, Rich Milk and Cream, positively Fresh Eggs and everything in the dairy line. The only place in the city where these goods are made on the spot. Call and see our plant and witness the process.

TEL. 293-W 186 E. FRONT STREET

USE PRESS WANT ADS

COAL DEALERS.

JOS. HARRIGAN
Old Company's Lehigh Coal
Boulets prepared Anthricite Coal
$5.00 per ton.
929 South Avenue
Telephone 198.

WALTER TEMPLE
Successor to Rhoaume.
COAL
OFFICE AND YARD
674 South Second St. Tel. 281

TenEyck & Harris,
Dealers in
LEHIGH VALLEY COAL
Office Rowley's Drug Store, 218 W. Front St. Tel. 2081-J-2

GEORGE O. STEVENS
747 WEST FRONT ST.

R. L. CLINE
(Successor to C. H. Ruggs & Co.)
BEST QUALITY LEHIGH COAL
Yard and office 132 W. 3d St. Tel. 93

TenEyck & Kelley
COAL
741 SOUTH AVE. Tel. 1155

N. Meyers & Sons
BEST LEHIGH COAL
Office, 121 Watchung Ave. Tel. 1152-W
Yard, Washington and East Fourth Streets. Tel. 607-L

Richard Parrott, Jr.
BEST GRADE OF LEHIGH
COAL
'Phone 1569. 686 South Second St.

PAINTERS AND DECORATORS

AGENTS FOR
LIKE TILE
The Sanitary Wall Covering.
WOOD KRUSTA
Aorochrome Washable Wall Decoration.
Interior Decoration a Specialty
Woolston & Buckle
Painters and Decorators,
145 North Avenue.

Paint that Stays Painted
That has been my slogan for years. I aim to do the best possible painting—using only the best materials that the manufacturers can furnish, and employing the most skilled mechanics that can be procured. I stand back of every job I do, and when I am allowed to use my own judgment in regard to the best method of doing it, I will gladly make good any work that by any chance proves defective.
JAMES C. HANSEN
Dealer in Wall Paper, Paints, Oils, Glass, Etc.
141 East Front Street, Plainfield.
Tel. 346.
Estimates cheerfully furnished.

JOHANSEN BROTHERS
Painters & Decorators
OFFICE 169 NORTH AVE.
The Mulford Real Estate Agency.
First Class Work Guaranteed.

TERRY BROS.
Painters & Paperhangers
Formerly with Woolston & Buckle.
PAPERHANGING A SPECIALTY
Tels. 64J—1542L 10 Linden Ave.

M. WARREN
PAINTER, DECORATOR
and PAPERHANGER
85 SOMERSET ST.
opp. Sangermund Hall. Tel. con.

WALKS
We Construct Them
Trap Rock, Cement
Experience
R. G. BUSH
Tel. Con. 743-5 South Ave

Hodge's Pharmacy.
Y. M. C. A. Building.
BELLE MEAD SWEETS.
Telephone 82.

EDUCATIONAL.

The Hartridge School
202 West Seventh Street, corner of Arlington Avenue.
WILL BE RE-OPENED SEPT. 26TH
A Private School carefully graded throughout. Number in each grade limited.
Special teachers of French, German, Art, Music and Calisthenics.
Kindergarten.
Elementary Department.
Seven grades.
Academic Department.
Five grades—General course and College preparatory. Certificate admits to Vassar, Smith and Wellesley.
Gymnasium.
In-door play-room and bowling alleys. Large out-door play grounds.
EMELYN B. HARTRIDGE, A. B., Principal.
For circulars or for further particulars address Miss Hartridge. Telephone 35.
9 1 tf

Mr. Leal's School
for Boys will be re-opened on
Tuesday, September 19
Main purpose the preparation of boys for college.
Teachers all men of experience.
Better equipment for care of physical development, gymnastics and supervision of sports than ever before.
Junior department carefully graded and re-organized.
For information address the principal.
9 2 tf JOHN LEAL.

S. FREDERICK SMITH
Organist and Choirmaster of Grace P. E. Church.
Instructor of Piano and Singing.
Classes in Technique, Harmony and Ensemble Playing.
Engagements Accepted for Organ Recitals, Concerts, Weddings, etc.
RESIDENCE AND STUDIO,
902 WATCHUNG AVE.
'Phone 816-W.

PLAINFIELD SEMINARY
A Private School For Girls
WILL RE-OPEN ON
Thursday, Sept. 21
Primary and Academic Departments
ISABEL S. ARNOLD.....Principal
9 6 3m

GEORGE GOLDSMITH DALAND
Conductor of the Plainfield Y. M. C. A. ORCHESTRA
Teacher of Voice, Piano, Organ, Violin and Harmony.
Will teach in Plainfield on Mondays.
Circulars, giving full information, mailed on request.
ADDRESS,
1201 CHESTNUT STREET,
ELIZABETH, N. J. 9 9 1m

HENRY VON HOFE
PIANO STUDIO
Professor with the New York German Conservatory of Music.
Watchung Ave., Cor. Pearl St
At Studio Mondays 10 a. m. to 8 p. m., Wednesdays and Thursdays 10 a. m. to 1 p. m.
9 1 3mos

MISS MAY VINCENT WHITNEY
Will Resume Instruction in
PIANO PLAYING,
WEDNESDAY, SEPTEMBER 20,
At her studio in Babcock Building.
Residence 828 First Place.
Tel. 275-R. 9 8 12

Students May Enter at Any Time.
Plainfield Business College and School of English
For Practical Business Training
Visitors Welcome. Investigate Now!
A. S. HERR, Principal & Proprietor
Woodhull & Martin Bldg. 'Phone 340

MISS PLA DE VILLARS,
Trained kindergarten and primary teacher.
109 PARK PLACE.
WILL REOPEN SEPT. 26.
9 7 3 7-13-15

JOS. F. BURKE
718 Monroe Ave. Tel. 145-R
Successor to Mrs. John Brown
General Contractor and Grader
Cesspools and Vaults Cleaned
Satisfaction Guaranteed.
Positively the only odorless Excavator in the City.
Estimates cheerfully given.
Leave orders at
J. T. Vail's, North avenue, 'Phone 894.
Postoffice Box 718.
For prices address
FRANK BURKE, Manager.
825 W. Third St. Tel. 1306-W

J. C. POPE & CO.,
INSURANCE
AGENTS
110 E. Front St. Plainfield, N. J.

HIGH PRICED PEACHES.

The Ones They Had In London, Perhaps, but Not In New York.

They walked into the breakfast room at one of the big New York hotels the other day—dainty, precise and querulous. They had just returned from a tour of Europe and gave that continent the big talk at every chance.

"Have you no South African peaches?" they asked plaintively. "We have been stopping at the Savoy in London, and there were plenty of South African peaches."

The hotel manager was found. He hastened to the complaining ones. Certainly the hotel had South African peaches. They were imported especially for the hotel guests; came from the same peach orchard that the Savoy's peaches did. The faces of the traveled persons did not light up with joy and appreciation, as one would think.

"How much are they?" they asked with a singular timidity.

"Three dollars each," said the hotel manager. The traveled persons promptly protested. "But we only paid—haw—$2.50 for them at the Savoy," said they. The hotel manager expressed his regret at the overcharge. He said they might have them at the same price that they paid at the Savoy in London, and how many would they like to have?

"Haw, Alfred," said one of the plaintive traveled persons to the other plaintive traveled person, "let us have—haw—one of those deah old fawshioned breakfasts of ham and eggs."

"Right, old dear," said Alfred.

The hotel manager went away grinning softly to himself. He had never had any peaches from South Africa.—Cincinnati Times-Star.

POSTAL PUZZLES.

They Were Easy Reading For Uncle Sam's Clever Officials.

A letter with the addressee's face roughly drawn on the envelope and the words "Baltimore, Md.," following wasn't too great a puzzle for the men who decipher mail addresses for Uncle Sam. The letter was sent from Clarksburg, W. Va., by J. M. Crouch. When it reached the Baltimore postoffice the postmaster said it had to be delivered. Several of the experts were puzzling over how that trick could be turned when the mail carrier in whose district a big hotel is walked up to a group around the man holding the letter and said, "Why, that's Sam Hoover, chief clerk of the —— hotel." And it was for Sam, who opened it and learned that his friend wished to engage a room for that night. When Crouch arrived at the hotel the room was ready for him.

About twenty years ago a European peasant mailed on the other side of the Atlantic a letter the envelope of which bore this sort of address:

HANS SIEGLICH,
First House In America.

It was easy for New York postoffice men, the first house in America to immigrants being Castle Garden, where they were then received. In Castle Garden Hans was found without delay.—New York Press.

Soluble Glass.

In 1818 a German professor stumbled upon the discovery of soluble glass, which he made from silica with soda and potash combined. This is now extensively used for rendering woodwork incombustible and marble and plaster secure against atmospheric agents, as a vehicle for mineral colors, in a kind of fresco painting to be exposed to the weather, in the manufacture of artificial stone and in the composition of fireproof cements for stoves, etc.

About thirty years ago it was discovered that glass might be rendered exceedingly hard by dipping it in oil when at a certain degree of temperature. The particles, however, seem to be put in a state of high tension, and the whole may suddenly fly into a thousand pieces.

The Romany Rye.

The first notice of gypsies which occurs in European literature is from the pen of an Austrian monk about 1122. They are described by him in very uncomplimentary terms as "Ishmaelites and brasiers, who go peddling through the wide world, having neither house nor home, cheating the people with their tricks and deceiving mankind, but not openly." Having got a bad name, they seem to have been in the middle ages treated everywhere with systematic harshness. In England the most barbarous decrees against them were issued, even as late as the days of Henry VIII. and Elizabeth.—London Globe.

Well Qualified.

Father—Well, my son, you have now got your commission and are prepared to join your regiment and fight for the glory of our country. Do you think you have the necessary qualifications? Young Officer—Well, I should think so. I am the champion long distance runner of our club.—London Mail.

Virtue.

Virtue consists in making desire subordinate to duty, passion to principle. The pillars of character are moderation, temperance, chastity, simplicity, self control. Its method is self denial.

Too Risky.

"We should close our eyes to the unsightly things in life."

"Too risky. I tried that once and slipped on a banana peel."—Washington Herald.

A man should be upright, not have to be kept straight.—Marcus Aurelius.

THE SHIP CAPTAIN

His Life Pays the Penalty if His Vessel Be Wrecked.

SAD TRAGEDIES OF THE SEA.

Brave and Skillful Mariners Who Went to Death With Heroic Calmness When Disaster Overwhelmed the Craft Committed to Their Care.

For this is the law without excuse
For all of the lords of the sea—
That each must hold his ship from harm,
Whatever the odds may be.

There are many tragedies of the sea that the world knows very little about, or, knowing, very soon forgets. These are the tragedies of the men whose lives have been spent in the hard and exacting service which the sea demands, whose long years of toil and zeal and skill have brought the high responsibilities of command and whose careers have been cut short by the fault of an hour—yea, even by the error of a minute.

The old rubric that those who never make mistakes have had few opportunities for making them does not apply here. There is never a voyage that does not have its possibility of error, and in many of them arise the sudden emergencies which bring the acid test of presence of mind, cool judgment, expert seamanship and skill. Let these qualities fail the master mariner in his time of need, and, no matter what might have been the stress of body or brain, or of both, his professional career is at an end, if the lapse involves disaster to his ship.

There is that veteran mariner Captain Frederick Watkins. He it was who commanded the City of Paris when the old Inman liner came staggering to port with the Atlantic waves swashing about her hold and surging against her bulkheads, the result of a fog shrouded impact with an iceberg. The liner was thronged with passengers. The unforeseen danger came near to sending her and her thousand souls to the bottom, but the energy, resourcefulness and skill of her commander brought her safe to port—a deed to be long remembered.

It was remembered up to a few years ago, when a slight miscalculation on the part of Captain Watkins sent his vessel upon the Manacle rocks, on the Cornish coast. Now you may search all of the obscure places of the earth and you may not locate him.

There was the Prinzessin Victoria Luise of the Hamburg-American line, which drove hard upon the coral beach at Port Royal, in the island of Jamaica. The vessel was thronged with tourists, making a jaunt to the West Indies. Fortunately the sea was calm, and there was no difficulty in getting passengers ashore. When the last had been safely landed the captain went to his stateroom and put a bullet through his brain.

The pitiable part of it all was that he had no need to. It was not the brain he shattered that was at fault, but the Kingston earthquake, which had destroyed the lighthouse.

Captain Griffith of the Mohegan stood on the bridge of his fast sinking ship until the waters engulfed him. Delonde of the French liner Bourgogne, sunk in mid-Atlantic by a collision with the British steamship Cromartyshire, was last seen on the bridge, with hand on whistle cord, as his vessel took the long dive. Von Goessel of the Elbe went down with his ship, standing with folded arms upon the bridge as the vessel slowly sank.

One of the saddest tragedies of the sea was the wreck of the British steamship Waiarapa, which went ashore on Great Barrier island while on a voyage from Sydney to New Zealand. As the vessel neared the entrance to the harbor of Auckland a thick fog shut in. Captain McIntosh, who commanded her, had been many years in the service of the line and was reputed to be very careful and capable, but while the steamer was groping her way through the mist it was noted that he was exceedingly nervous and depressed.

When night came the fog was so thick that the lookouts could not see half a ship's length ahead. A few minutes past midnight there was a sudden crash, which laid the steamship almost on her beam ends, disabling all of the boats on the careered side. Captain McIntosh was on the bridge at the time. A great wound which had been torn in the vessel's side showed the extent of the disaster. As soon as he realized that his ship must become a total loss the captain strode to the end of the bridge and, exclaiming "This is the last watch!" plunged overboard to his death.—Walter Scott Meriwether in Munsey's Magazine.

Those Buried Treasures.

"My speech was rather lengthy, I am afraid," said the young statesman, "but I assure you that it contains numerous gems of thought."

"Perhaps," replied Mr. Growcher, "but I have never allowed myself to take the slightest interest in these stories of buried treasures."—Washington Star.

Question For Question.

Gibbs—What an aggravating habit Jones has of answering a question by asking another. Dibbs—Yes; I've noticed that. Last night I asked him if he'd lend me $5, and he replied by asking me if I took him for a darned fool.—Boston Transcript.

He is the best physician who is the most ingenious inspirer of hope.—Coleridge.

Your Heat Will Now Cost Less

There will be no waste—no labor—no dissatisfaction — not so much coal used, if you install the

Patented Square Pot Furnace

The square fire box alone will make you wish you had a Boynton years ago. It increases the heat by increased effective radiating area. It relieves you of labor by depositing *all* the ashes evenly—there is no clogging—a cutting bar smashes the clinkers. This patented fire pot cannot be had in any other furnace except the Square Pot. Ask your dealer.

BOYNTON FURNACE CO.
37th St., near Broadway, New York

Advertisements
—FOR—
New York Herald,
World, Times, Sun, Journal,
Telegram, American,
Brooklyn Eagle,
—and—
Newark Evening News
Received at
The Daily Press
AT REGULAR OFFICE RATES.

DID YOU HAVE
—OR—
DID YOU Not HAVE TIRE TROUBLE
While you were on that tour? It is best to have your tires in condition before you start out again.
TRY THE
Plainfield Auto Tire Co.
407 WATCHUNG AVENUE.

SMALLEY BROS.
147 North Avenue.
BUTCHERS
CHOICE MEATS.
GAME IN SEASON.
ROASTING AND BROILING CHICKENS A SPECIALTY.
Orders called for and delivered.
Telephone 88-A.

WATERMELONS, CANTALOUPES
Carefully selected for quality. You never tasted sweeter Melons or Cantaloupes. Try them; also our Fresh Fruits and Vegetables.
Prompt, free deliveries.
W. W. DUNN
THE PARK GROCER
Duer St. and Lincoln Place

PLAINFIELD WINDOW CLEANING CO.
M. MERSTRICH, Prop.
Stores, Offices, Private Residences, New Buildings Cleansed, Scrubbed and Oiled. Office, 145 East Front Street. Tel 864-J.

L. Moraller & Son,
Watchmakers and Jewelers,
Watches, Clocks and Jewelry
Fine Watch and Clock Repairing a Specialty.
219 Park Ave., Plainfield, N.J.

FURNITURE,
OIL CLOTHS,
STOVES, ETC.
LOUIS KADESH
23 Somerset Street

HENRY WIERENGA
Residence 'Phone 517-8.
Furniture, Freight, Baggage, Express and Rigger.
PIANO MOVING A SPECIALTY.

Press Want Ads. Pay

New Jersey Central

TRAINS LEAVE PLAINFIELD.

For New York—2.10, 3.41, 5.41, 5.36, 6.00, 6.27, 6.55, 7.26, 7.28, 7.46, 7.46, 7.55, 7.59, 8.12, 8.30, 8.36, 8.42, 9.29, 9.59, 10.11, 11.00, 11.52 a. m., 12.00, 12.36, 1.11, 1.25, 2.42, 3.43, 3.11, 3.48, 4.12, 4.40, 5.45, 6.29, 6.40, 7.10, 7.25, 8.27, 9.27, 9.30, 10.15, 10.36, 11.28 p. m. Sunday—2.10, 3.41, 5.41, 7.22, 7.58, 8.52, 9.40, 9.42, 10.37, 11.52 a. m., 12.40, 1.11, 1.20, 2.01, 2.41, 3.11, 3.24, 4.29, 5.41, 6.35, 6.48, 8.13, 8.27, 8.36, 9.42, 10.25, 10.36 p. m.

For Newark—5.36, 6.27, (7.05 through train to Newark), 7.46, 8.36, 9.29, 10.11, 11.00 a. m., 12.00, 12.36, 1.25, 2.42, 3.11, 4.12, 4.40, 5.45, 6.29, 7.33, 8.27, 9.30, 10.36 p. m. Sunday—7.22, 8.52, 9.34, 10.27 a. m., 12.40, 1.20, 2.41, 3.24, 4.29, 5.41, 6.48, 8.13, 8.35, 9.42, 10.36 p. m.

For Easton Bethlehem, Allentown and Mauch Chunk—5.18, *8.17, 9.43, 11.19 a. m., 2.00, 5.21, xx5.43, (6.38 p. m. Easton only). Sunday—5.45, 10.26 a. m., 1.58, xx5.43, 7.05 p. m.

For Wilkes-Barre and Scranton—5.18, 9:43 a. m., 5.43 p. m. Sunday—5.45, 10.26 a. m., 5.43 p. m.

For Long Branch and Asbury Park, etc.—3.41, 8.12, 11.00 a. m., (12.36 Saturdays only), 1.25, 3.48, 4.40, 6.29, 11.28 p. m. Sunday—8.52 a. m., 3.24, 8.12 p. m.

For Lakewood and Atlantic City—3.41, 9.29 a. m., (12.36 Atlantic City only, Saturdays only), (1.25 Lakewood only), 3.11, (3.48 Lakewood only). Sunday—(7.58 Lakewood only), 9.34 a. m., 2.01 p. m.

For Philadelphia—7.03, 7.39, 8.45, 9.03, 10.43, 11.48 a. m., 12.42, 2.17, 2.45, 5.13, 6.44, 7.42, 8.47, 9.46, 10.48 p. m., 1.20 a. m. Sunday—8.45, 9.56, 10.43, 11.42 a. m., 12.42, 1.44, 2.45, 3.42, 4.33, 4.55, 6.33, 6.44, 7.42, 8.47, 9.46, 10.54, 11.54 p. m., 1.20 a. m.

For Baltimore and Washington. Daily—8.45, 10.43 a. m., 12.42, 2.45, 6.44, 7.42 p. m.

xxExcept Easton and Bethlehem.
*Except Mauch Chunk.

W. G. BESLER, Vice-Pres. & Gen. Mgr. W. C. HOPE, G. P. A.
8 28 11

J. HIMMELFARB
Ladies' Tailor and Dressmaker
begs to announce that he has reopened his establishment at
Nos. 309-311 New St., near Truell Court,
where he will be pleased to meet and serve his former customers and the general public. Prices reasonable. Workmanship guaranteed. Telephone connection.

Leland Manning
MASON AND BUILDER.
Estimates Furnished.
Jobbing a Specialty.
1120 Myrtle Avenue. Tel. 347-J.

Central R. R. News Stands.
You can get it at the C. R. R. News Stands, both depots. Plainfield Daily Press and Elizabeth Journal on sale at both stands. Philadelphia Morning, Evening and Sunday Papers. Largest assortment of Magazines and Weekly Papers in the city. Back numbers procured. Brooklyn Papers, English Publications. Daily and Sunday Papers delivered. Orders left at stand receive prompt attention. Open Sundays.

JOHN WIRTH
(Successor to Henry Liefke.)
BAKERY AND CONFECTIONERY
201-203 West Front St. Tel. 728
Orders delivered at your wagon

CHAS. KEIDERLING
FURNITURE PACKER.
Furniture, Trunks, Pictures China, Glass and Bric-a-Brac Packed and Crated for Storage and Shipping. Storage Rooms to Let.
Tel. 559-J 349 E. Front St.

Parquet and Hardwood Floors.
Old Floors Refinished
GEO. E. WATT
150 North Ave. Tel. 333-w

A. H. ENANDER
Sanitary Plumbing, Gas Fitting, Steam and Hot Water Heating.
Contractor for Sewer Connections.
125 WATCHUNG AVE.

JOHN WINZENRIED'S
Storage Warehouse
316-318 WEST FRONT ST.
Separate Rooms—Clean and Dry. Furniture removed with care.
Tel. 640-R. Residence 319 Lee place.

KIVANTINOS & JELLING
Successors to Alex. Lusardi.
Foreign and Domestic Fruits, Choice Confectionery, Nuts, Cigars, etc.
211 W. Front St. Tel. 888-W

Cedar Posts & Bean Poles
KINDLING AND GRATE WOOD.
Prompt deliveries. Orders received at 89 SOMERSET STREET.
JOHN MOBUS
P. O. Box 320. Telephone 19-F-43

THIS MEANS YOU
may save, in addition to getting superior wares from 5c to 1.00 on purchases by selecting the Royal Talcum, Tooth and Foot Powders, Royal Shaving Sticks and Royal Shaving Soap Powder, Royal Silver Polish and Royal Face Powder, in twenty leading stores of Plainfield. Samples of Royal Tooth Powder and Royal Violet Talcum of dealers on request. Royal products will not disappoint you. Allen Pharmacal Co., Plainfield, N. J.

E. B. MAYNARD'S
Tonsorial Parlors. Electrical Massage for Face and Hair. First-class Work. Children's Hair Cutting a Specialty.
Tel. No. 754-R. 141 NORTH AVENUE.

ON YOUR WAY
to the station stop and see ALEX STILLS the Barber, who has opened an up-to-date shop on Depot Park, near Eastbound Station. Special attention to children. 'Phone 322-J.

Trans-Atlantic Cable Business

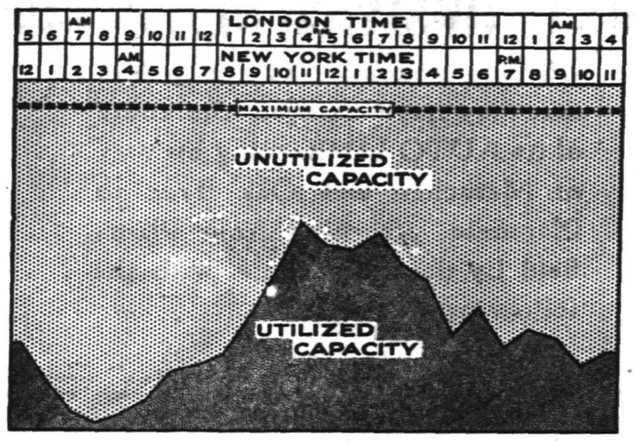

Traffic Chart of Western Union, Anglo-American and Direct U. S. Cable Business, Showing Capacity of the Cables and the Proportion Now Utilized.

Proposed Modification of Existing Arrangements

A provisional modification of an arrangement which has existed for many years has been reached between the Western Union Telegraph Company, The Anglo-American Cable Company and the Direct U. S. Cable Company, under which the cable systems of these companies now worked exclusively in business connection with each other, but operated and maintained separately, will be operated in direct physical connection with each other and with the Western Union land system.

Two objects are to be attained by this arrangement:

First, more efficient and economical operation.

Second, the introduction of new forms of service to the advantage of the public.

The Trans-Atlantic Cable Situation and Competition

The trans-Atlantic cable situation is as follows:

The Mackay group of seven cables, including the German cables, owned by or worked in physical connection with the telegraph lines of that company form one system.

The French cables comprise an independent system, using both the Western Union and the Mackay land lines for their United States connection.

In competition with these is the Western Union group of cables, eight in all, owned by three separate companies, two of which are British companies owning five of the eight cables.

Two only of the British owned cables terminate in the United States and all of them are entirely dependent on the Western Union for their connection with any telegraph system, or for their reaching any centre of business, and are now worked exclusively, so far as business is concerned, with the Western Union.

Efficiency Increased, Waste Prevented

The proposed arrangement between the Western Union, the Anglo-American and the Direct U. S. companies will bring the eight cables of the three companies under one operating control. The consequent increase in effectiveness and economy will place the Western Union in a position to offer certain advantages in cable service not now enjoyed by the public.

The other way open to enable the Western Union to make such improvements and introduce such new services as it proposes to do, would be to lay new cables. This would seem to be the height of folly. Duplication of the existing trans-Atlantic cable facilities at a cost of many millions, when there are more than ample facilities for all business, would put an unnecessary financial burden upon an already fully burdened business and would probably postpone the reduction of rates or introduction of new services.

Limited Business Hours and Idle Facilities

As at present carried on, the trans-Atlantic cable business is practically all flash service, *i. e.* instantaneous. Owing to the difference in time, there are only a few business hours of the day common to both sides and during these hours at least 75% of the cable business is done. This is demonstrated by the accompanying chart.

In the interests of international business nothing should be done to interfere in any way with the so-called flash or instantaneous service, and the lines should be kept clear to accommodate such messages during the few business hours common to both countries; but to continue to confine the cables to this class of service, as at present, will utilize only about 25% of the existing capacity of millions of property and places on that limited service all the capital, maintenance and operating charges.

The limited time and the character of the business, if best results are to be obtained, demand direct cable circuits between principal centres of the two sides of the Atlantic, as well as special circuits devoted to special business.

Efficient Service Requires Sufficient Facilities

To meet these requirements it is essential not only that there be at all times sufficient cable facilities, under one control, but that they should be operated interchangeably with each other and in close physical connection with land lines as one system. Ample spare facilities are necessary to provide against the very frequent cable interruptions.

Neither the Western Union nor any one of the companies of the Western Union group has, independently of the others, facilities enough to handle the business which at times any one company might be called upon to take care of, because of some particular rush of business, or because of some cable interruption. Nor could any one company furnish all the direct circuits necessary for efficient service, although the combined facilities of these companies are ample if they could be used supplementary to each other and interchangeably.

As it is, each company operates its own cables through separate and distinct offices and under separate and distinct management. All interchange of business is by actual transfer of the business from one company to the other, with the consequent delay and interruption of a service in which seconds are valuable.

Daily and Week-end Cable Letters

So soon as the proposed arrangement goes into effect, the Western Union purposes, with the consent of the British Post Office Department, to introduce at least two new features or services in addition to the proposed deferred rate—the

DAILY CABLE LETTER
and the
WEEK-END CABLE LETTER

at a very low rate for cable service only. This will enable the public to save the six to eight days consumed in the trans-Atlantic passage of mails.

Monopoly of Cable Business Impossible

There is no cable monopoly possible. The three systems—the Western Union, the French and the Mackay—will continue to exist.

The Mackay Companies is a holding organization with no physical property, but exercising through stock ownership, lease or contract, operating control of various companies owning land lines and cables which make up the Mackay System. Through this control all the various properties are operated as one system to great advantage in service over what could be given by these same companies if operated separately.

The French cables form another system.

The Western Union System, under the proposed arrangement for one operating control over the present segregated units, will be enabled to make two distinct advances in the trans-Atlantic cable business:

1—*BETTER SERVICE.* This will be insured by more efficient and economical working resulting from single direction over the operations of both cables and land lines.

2—*PUBLIC ADVANTAGES.* The greater part of the cable capacity has been and is now unutilized. It will continue to lie dormant and unutilized under existing conditions and traditions. The Western Union purposes to make these wasted facilities useful to the public by means of new kinds of cable service.

In addition, the Western Union intends to nationalize its land lines by opening them to all trans-Atlantic cable companies.

THE WESTERN UNION TELEGRAPH COMPANY
New York, Sept. 1st, 1911. Theo. N. Vail, President

GO TO
GEORGE A. SCHEELEIN & CO.'S
for Fresh Jersey Meats and Poultry; also Fresh Jersey Vegetables. Extra Low Prices for Cash.
104 North Av., cor. Park. Tel. 463-R

Mark Twain Heeded the Voice.

Mark Twain was quite at his best as an after dinner speaker at the banquet given in his honor some years ago by the members of the Authors' club. Incidentally he told his amused listeners the story of his first lapse from the paths of honesty. He was very young at the time, he explained, and the day was an exceedingly hot once. As he walked down the street of the village in which he was living he saw a cart loaded with melons of most attractive appearance.

"It is with regret I mention," Mark Twain went on, with a humorous twinkle in his eyes, "that I was tempted and I fell. I grabbed the most likely looking melon of the lot and hurriedly made my way to the back of the woodshed. I gouged a huge slice out of it and bit it. No sooner had I done so when something within me convinced me that I had done wrong. A voice seemed to say, 'Mark, get up and take that melon right back to where you got it from.' It was about the greenest melon I had ever tasted. I went back to the cart and carefully replaced it and—took a ripe one in its place."—Boston Traveler.

Curious Old Legend.

Here is a curious legend of Cologne. Once upon a time there was a burgomeister of the town whose wife died and was buried. In the evening thieves, seeking to take jewels from the dead, opened the coffin. Now it happened that the woman was not dead, but in a trance, and when the thieves broke into her burial place she awoke and went to her home. There she called a servant, who ran in fear to his master and told him what had happened. The scared burgomeister replied to this, "I would sooner believe that my horses were looking out of the top floor window than believe that such a thing could be." Scarcely had the words left his mouth than he heard horses galloping up the stairs. In memory of this and of the return of his wife he had two horses' heads in stone set in a top floor window of his house, where they remain to this day.

A Real Patriot.

"Let's see," said the lawyer who had met an out of town acquaintance on a street car, according to the New Orleans Picayune, "doesn't your town soon hold an election?"

"It does."

"And I suppose you take a lively interest in it?"

"Well, not too lively—not as lively as I used to."

"Interest falling off, eh? Didn't you run for mayor two or three years ago?"

"I have run for mayor of my town seven successive times, sir."

"And been—been"—

"Been defeated every time, sir."

"Then you probably won't run again?"

"That's uncertain. I am going to inquire around and find if I am really the man they want. If I am, then I'll take the candidacy; if not, then I will try to defeat the man they do want."

The Line of Life.

The line of life curves from the side of the hand between the thumb and forefinger around the base of the thumb to the center of the wrist joint. According to chiromancy (the pretended art of judging the character and foretelling the fortune of a person from the aspect of the hand), if this line in the left palm is regular and deeply colored it predicts a long and happy life; tortuous, colorless, feebly marked and broken it announces ill health and short life; narrow, but long and well colored, it indicates wisdom and ingenuity; broad and pale it is a sign of folly; deep and unequally colored it denotes malice.—New York Telegram.

Coronation Graft.

The practice of running the fountains and conduits with wine on coronation day was abandoned after the reign of Queen Elizabeth, but another old custom was observed up to the coronation of George IV. After the king and the company had departed from the banquet in Westminster hall the doors were thrown open, and the people rushed in and cleared the tables of everything—victuals, cloths, plates, dishes, etc., all vanished in a few minutes. And, as Sir Walter Scott tells us, the nobility were not above taking away the saltcellars and spoons.

An Office Cushion.

If those of you who have a husband or brother or sister working in an office will go to the trouble of making a flat cushion for the chair of the worker you will find that it saves the trousers or skirt from getting "shiny" and also helps to retain the garment in form.—Good Housekeeping.

Speaking Truth.

Speaking truth is like writing fair and comes only by practice. It is less a matter of will than of habit, and I doubt if any occasion can be trivial which permits the practice and formation of such a habit.—Ruskin.

Time to Go.

"Pa, is a vessel a boat?"

"E—yes—you may call it that."

"Well, what kind of a boat is a blood vessel?"

"It's a lifeboat. Now run away to bed."—Boston Transcript.

Not Fast.

"I understand," says the father, "that you have been going with a very fast set."

"Fast nothing!" retorts the son. "Why, not one of them has a four cylinder car!"—Judge.

The essential thing is not knowledge, but character.—Le Conte.

SECRET SOCIETIES

The Earliest Ones Had Strenuous Initiation Rites.

SEVERE TESTS OF COURAGE.

The Egyptians Subjected Candidates to a Threefold Trial by Fire, by Water and by Air—The Order of Assassins and Their Sham Paradise.

Among primitive communities in which might is right and the tyranny of superstition is absolute minorities have always been treated with scant consideration, and overt dissent from the opinions of the majority had a tendency to militate against the survival of the dissenter. Liberty of thought and action, qualified only by the rights of others, is a comparatively late growth. But thought dies hard and when denied open expression lives in secret imparted to a few chosen associates until the times are ripe for it to be divulged. Thus a few thinkers and their disciples would band themselves together into a secret society, and the instinct of self preservation would cause them to guard against their secret being revealed to the uninitiated.

The earliest secret societies were religious rather than political. In the mysteries of Persia, India and Egypt an inner ring of priests formed an exclusive association whose members gradually became the repositories of the bulk of the learning of the community. Severe tests of courage and nerve were imposed upon all aspirants for admission to the order. Among the Egyptians the neophyte was taken down a deep shaft in one of the pyramids and subjected to a threefold trial by fire, by water and by air.

He had to walk across a grating of redhot iron bars, with narrow interstices whereon he might tread in safety, to swim a wide and dark channel communicating with the Nile and to hang suspended by two iron rings over an abyss in the blast of two swiftly revolving wheels. Even then he had to undergo prolonged fasting and silence and to take an oath of secrecy ere his initiation was complete. A secret brotherhood of nobles, partly religious and partly political, which aimed at the concentration of knowledge and power in the hands of its members, was established by Pythagoras at Crotona, in the south of Italy. For a time it succeeded in gaining the supreme direction of affairs, but after the Sybarites had succumbed to the Spartan discipline of the order it was suppressed by a rising of the discontented.

During the middle ages the unsettled and lawless condition of many countries engendered by the weakness or the absence of their nominal rulers was especially favorable to the growth of secret societies. Toward the close of the eleventh century Hasan-ben-Sabah, a Mohammedan fanatic who had been a fellow student with Omar Khayyam at Naishapur, seized the castle of Alamut and founded the sect of the assassins. It is still a moot point whether the word which their evil deeds have given a permanent place in the languages of Europe as a synonym for murderers be derived from the founder's name or from the hemp opiate hashish wherewith they were wont to fuddle their brains to a pitch of sudden frenzy. The Venetian traveler Marco Polo tells of an ingenious plan adopted by their chieftain to insure the unquestioning devotion of his dupes. This was no less than the creation of a sham paradise with luxurious gardens, rivers of honey and wine and houris, all complete. Thither the man selected for any dangerous exploit was transported in a state of intoxication and on his return was told that he had been given a foretaste of his life after death.

The terror of their name soon spread through Europe. No potentate was safe from the vengeance of a sect which regarded death in the execution of their lord's decrees as the gate of paradise. King Philip Augustus of France, contemporary and foe of Richard Coeur de Lion, having incurred their enmity, was so afraid of them that he dared not stir abroad without his guards around him, and perhaps his fear appeased the ruthless sheik, for their plans rarely miscarried. The order was ultimately crushed in 1256 by an irruption of Mongols under Hulaku Khan.

In Germany the violence and anarchy that prevailed after the outlawry of Henry the Lion, when every petty baron tyrannized without let or hindrance over all whom his power could reach, led to the institution of a very different secret society, whose functions were purely judicial. The "vehmgericht" was an attempt to check the license of the feudal lords and to secure the due chastisement of crime. It was the proud boast of this court that it judged in secret and punished in secret. Every member was sworn to reveal all crimes that came to his notice, even if committed by those nearest and dearest to him; hence it became a maxim of the jurists of the time, "Non frater a fratre, non hospes ab hospite, tutus." The sentence of the court involved outlawry, degradation and death; the condemned was declared "vehmbar" and was relentlessly pursued by at least 100,000 daggers.—London Globe.

Soured.

"I'm just crazy to play golf," said the enthusiastic summer girl.

"Most people are," muttered the mere man who had no ambition even partly to fill the presidential chair.—Chicago News.

AN OLD GOLD BRICK

Used For Fleecing the Innocents a Generation Ago.

THE PATENT SAFE SWINDLE.

It Was a Plausible Trick That Generally Caught the Coin and Sent the Bewildered Victim Out of Town In a Hurry For Fear of Arrest.

Although the essentials of imposture remain unchanged from generation to generation, so that the rogue of today would have no trouble in recognizing his counterpart of the seventeenth century, nevertheless there are fashions in thievery, as in everything else. Old tricks are cast off like threadbare coats in favor of newer ones, and these in turn are discarded when publicity has rendered them familiar and therefore less effective, but plausibility and address are the indispensable qualities of the gentry who live by their wits.

The newest type of confidence man is the get-rich-quick individual who breathes of money and wouldn't turn his hand to a small "job." He angles for victims with new corporations and great business ventures for bait, but he is the same man who a generation ago raked in the shekels by means of the patent safe game. This game is now an outworn fashion. But it had its points.

Let us suppose a countryman, carpetbag in hand, to have alighted at the union station and set out to see the sights. Although his name is conveniently printed on the outside of his bag or set down in a legible hand on the hotel register, he is amazed to find himself hospitably greeted by an utter stranger, who knows his name and the town from which he hails. The stranger is an old friend whom the countryman is ashamed to think he cannot remember—place is the word. But the stranger is very affable and lays himself out to entertain the newcomer. They stroll about town in company, visit a bar or two, exchange reminiscences and at the end of a few hours are bosom companions. The stranger invariably pays the score, has a lordly disdain of money; good fellowship is its own reward.

The two stroll by devious ways until finally while they are walking arm in arm down a quiet bystreet the stranger's eye is caught by a curious object lying on the pavement. He pauses to examine it. It is a miniature globe about the size of a billiard ball. The stranger turns it over curiously in his fingers and finally sees that it is fitted with a small plug, which comes out under pressure. Continuing his explorations, he then unscrews the top of the plug, takes out a piece of crumpled paper, shows his dupe the empty box and throws the paper on the ground. There is a similar bit of paper in the small chamber at the end of the plug, but this the countryman does not see. The two then stroll on, discussing the mysterious ball.

Presently they come upon a worried looking man, who is studying the ground with a face the pattern of despair. The roper observes him and wants to know whether he has lost something.

"Lost something, indeed!" says the man. "Why, I've lost an invention of mine that I wouldn't have taken $10,000 for. It was a patent fire safe which would save hundreds of thousands of dollars' worth of papers and valuables every year. I was just on my way to Blank & Blank's, the safe manufacturers, to get one made, and here I have lost the model."

The roper is evidently much touched by the inventor's distress. He produces the wooden globe and is immediately overwhelmed with expressions of gratitude.

"But what good is that invention of yours?" asks the roper.

"Well," says the inventor with pride, "you see, it is set on props. When there is a fire all you have to do is to knock out the props and the safe rolls down an incline right out of the building as neat as you please. There's a box inside to hold the papers. There is a paper in this box right now."

At that the roper winks slyly at the farmer and whispers in his ear, "I'll make him a bet on that piece of paper."

"Come," says the roper, "that's a pretty tall yarn. I don't believe there's any paper in that ball. I'll bet there isn't a scrap of paper in it."

"I'll bet you $1,000 there's a paper in it," says the inventor, much incensed.

"I haven't that much with me," says the roper, "but I'll just bet you a hundred on it." With that he takes out a number of bills, say $50 or so, and a bank check for the other $50. To his friend the farmer he says, "Will you just lend me $50 on this check until I can get to my hotel?"

The farmer sees that his friend is sure to win. He advances the $50, when, behold, the inventor draws out the plug, removes the concealed paper from its small chamber and collects the bet. The roper is decidedly crestfallen, but while he is still lamenting his folly a policeman rushes up, charges him with gambling and makes a grab for him. Roper flees, but the farmer is caught. After protesting his innocence the farmer is allowed to depart. Still fearful of arrest, he flees the city. When he presents his check he discovers that roper, inventor and policeman are all confidence men who have enriched themselves at his expense.—Chicago Record Herald.

No harm can befall a good man, whether alive or dead.—Socrates.

Odd Marriage Notices.

Here are some quaint old time marriage notices that have been dug up by the Springfield Union:

In Bozrah, August, 1819, Mr. John Bate of Williamstown, Mass., to Miss Mary Ann Bass of the former place, after a courtship of one hour.

Is not this angling well, I ask,
Such tender bait to take?
He caught in one small hour a Bass.
The Bass, though, caught the Bate.

Married, at Bridgewater, Dec. 16, 1788, Captain Thomas Baxter of Quincy, aged sixty-six, to Miss Whitman of the former place, aged fifty-eight years, after a long and tedious courtship of forty-eight years, which they both sustained with uncommon fortitude.

In Boston, April, 1821, by the Rev. William Sabine, Joseph Willicut to Miss Susan Whitmarsh, after a tedious courtship of thirteen days, and but thirty-five days after the death of his former wife.

The best way, it seems, a deep sorrow to smother,
For the loss of a wife is—to marry another.

Heatstroke and Sunstroke.

Heatstroke and sunstroke are terms usually applied indifferently to either of two quite distinct conditions, to each of which only one of the names properly applies. Heatstroke, as its name implies, is a condition caused by the action of excessive heat, either the torrid heat of summer or the artificial heat of a foundry, a furnace, the stokehole of a steamship, etc. It occurs with almost as great frequency at night as in the day, and its victims may be overcome on a cloudy day or without having ventured from their homes. The other form, properly called sunstroke, is due to the direct action of the sun—probably of its ultra violet or chemical rays rather than of its heat rays. Only those who have been long exposed to the direct rays of the sun, such as soldiers on the march, harvesters, ball players, etc., are the subjects of true sunstroke.—Dr. T. L. Stedman in Good Housekeeping.

Responsive Flowers.

Karlstrom says flowers have understanding and know when persons care for them. He says they respond to a loving touch and to a caress. The Swedish collector touches flowers affectionately as he walks through his greenhouse and insists they have a language for those who understand. He points to a flower with drooping head and says it is calling for water. In different ways, he explains, flowers ask for light, warmth, sunshine, and when satisfied the flowers lift up their heads buoyantly and express the pure joy of being. Karlstrom advises the study of flowers through magnifying glasses, saying their beauty is not half appreciated otherwise. A flower under the glass, he asserts, reveals remarkable beauty and if taken to pieces discloses wonders never appreciated.—New York Press.

A Sensitive Horse.

Harsh treatment, though it stop short of inflicting physical pain, keeps a nervous horse in a state of misery. A single blow may be enough to spoil a racer. Daniel Lambert, founder of the Lambert branch of the Morgan family, was thought as a three-year-old to be the fastest trotting stallion of his day. He was a very handsome, stylish, intelligent horse and also extremely sensitive. His driver, Dan Mace, though one of the best reinsmen in America, once made the mistake, through ill temper or bad judgment, of giving Daniel Lambert a severe cut with the whip, and that single blow put an end to his usefulness as a trotter. He became wild and ungovernable in harness and remained so for the rest of his life.

How Kangaroos Fight.

Kangaroos are distributed over all parts of Queensland. The "old man," or fully grown male, is mostly found on downs and in open forest country. An "old man" sometimes grows to the height of six feet and when hunted into a rocky gorge or corner will turn and face its pursuer. It is a formidable adversary at close quarters. Its mode of fighting is to clasp its enemy in its arms, hug him to its breast and then with its powerful hind claws rip him open.

Turn About.

"Papa says if I give up my singing lessons he will present me with a pair of diamond earrings."

"You have never worn earrings, have you?"

"No; I should have to have my ears pierced."

"Ah, yes! I see his idea. He wants to pay you back in your own coin!"

A Dubious Compliment.

Dobby was showing off his baby.

"Think he looks like me, Slithers?" he asked.

"Well—no," said Slithers, looking at the youngster critically. "He's a queer looking little cuss all right, but I shouldn't go as far as to say that he looks like you."—Judge.

Woman's Woes.

As soon as a married woman gets $60 saved up she becomes oppressed by the thought that she is merely accumulating a fortune for the second wife to spend.—Louisville Courier-Journal.

Our Near Neighbors.

Mother — Don't you know, darling, that we are commanded to love our neighbors? Little One — Yes, an' I s'pose that's 'cause we can get along with most everybody else.—Exchange.

It is far better to be innocent than penitent, to prevent the malady than invent the remedy.—Secker.

New Brunswick Metuchen Plainfield

The Brunswick Motor Co.

wish to announce to the public that they have changed the route of its AUTO LINE, going by way of Metuchen and Oak Tree to Plainfield, returning from Plainfield by the same route, with the following schedule:

WEEK DAYS

Trip No.	Leave New Brunswick	Leave Metuchen	Arrive Plainfield	Leave Plainfield	Leave Metuchen	Arrive New Brunswick
1	8:50 a. m.	9:10 a. m.	9:30 a. m.	9.35 a. m.	9:55 a. m.	10:15 a. m.
2	10:20 a. m.	10:40 a. m.	11:00 a. m.	11:05 a. m.	11:25 a. m.	11:45 a. m.
3	1:30 p. m.	1:50 p. m.	2:10 p. m.	2:15 p. m.	2:35 p. m.	2:55 p. m.
4	3:00 p. m.	3:20 p. m.	3:40 p. m.	3:50 p. m.	4:10 p. m.	4:30 p. m.
5	4:35 p. m.	4:55 p. m.	5:15 p. m.	5:20 p. m.	5:40 p. m.	6:00 p. m.

SUNDAYS

1	9:50 a. m.	9:10 a. m.	9:30 a. m.	9:35 a. m.	9:55 a. m.	10:15 a. m.
2	10:20 a. m.	10:40 a. m.	11:00 a. m.	11:05 a. m.	11:25 a. m.	11:45 a. m.
3	11:50 a. m.	12:10 p. m.	12:30 p. m.	12:35 p. m.	12:55 p. m.	1:15 p. m.

New Brunswick Station — SCHUSSLER'S, 378 George Street
Metuchen Station — METUCHEN PHARMACY, Opp. Penn. R. R. Depot
Plainfield Station — ARMSTRONG'S PHARMACY, Park and North Aves.

FARE

New Brunswick to Metuchen, 20c Single ticket.
Metuchen to New Brunswick, 20c Single ticket.
Metuchen to Plainfield, 25c Single ticket.
Plainfield to Metuchen, 25c Single Ticket
Plainfield to New Brunswick, 40c.
New Brunswick to Plainfield, 40c.

9 6 6 Brunswick Motor Co.

THE CITY NATIONAL BANK'S STORAGE VAULTS

are especially equipped for Trunks, Boxes and Silver Chests of all sizes.

They are of massive masonry and lined throughout with heavy steel.

Charges moderate, either per month or per year.

Furs! Furs! Furs!

30% Saved by Attending the Re-opening Sale

I am pleased to announce that the **PLAINFIELD FUR STORE, 178 EAST FRONT STREET**, is now **RE-OPENED** for the season. The stock is the largest ever seen in Plainfield, furs being made up in our own factory to the very latest particular styles. This saves you the middleman's profit. **CHARLES KURTZMAN**, the proprietor, has already conducted the business here for three years and the best guarantee of the quality of his goods is found in the reputation for square dealing, which he has won.

For the re-opening, specially attractive prices are offered on all goods. Be sure to examine his stock and prices before buying furs anywhere.. We carry a large assortment of fur coats. Alterations, remodelling and repairing are specialties at very low prices.

Charles Kurtzman

Plainfield Fur Store 178 East Front Street

DR. PITTIS' OFFICE BUILDING.

KOLB'S SATURDAY SPECIALS

COCOANUT KISSES, lb 18c
AFTER LUNCH MINTS, lb 18c
MOLASSES KISSES, lb 18c
ASSORTED CHOCOLATES AND BON BONS, lb box 25c
ASSORTED CHOCOLATES AND BON BONS, lb box 25c

We carry all the leading kinds of Ice Cream, Water Ices and Sundaes. Our new Ice Cream Parlor, which was recently completed, is the coolest place in town. Ice Cream orders in any quantity always receive our prompt attention. Give us a trial and convince yourself.

KOLB'S, 112 WEST FRONT ST.

VIEBROCK'S GROCERY
(FORMERLY R. W. BARNES)
217 PARK AVENUE
Fruits, Vegetables, Delicatessen, and everything found in a well stocked Grocery Store. Prompt service, prices reasonable.
'Phone 1519-W HENRY VIEBROCK

Shirt Sale---Cluett Shirts $1.50 at $1.25 $2.00 at $1.50

Straw Hats $1.25

119 Park Ave. J. R. Blair

BAMBERGER'S
THE ALWAYS BUSY STORE
MARKET & HALSEY STS.

Millinery Opening Days

Monday, Tuesday and Wednesday

Sept. 18, 19, 20

An elaborate showing of imported and domestic hats. Your inspection is solicited.

L. BAMBERGER & CO.

NEWARK N.J.

STRAUS'S
RELIABLE MERCHANDISE AT LOWEST PRICES
685-687 BROAD ST., 21 W. PARK ST. NEWARK, N.J.

New Suits--New Coats

For Women and Misses

Handsomely Tailored Suits-$15.98

ALTERATIONS FREE.

Ten styles, every one new. The materials used are cheviots, serges, mohair and mixtures. The coats are in plain and Norfolk effects—all lined throughout with good quality satins, in colors to match. The skirts are in waist and girdle top styles—front and back panels.

Sale of Household Needs Goes On

Mission Scrims, reg. 25c 17c
Couch Covers, reg. 69c 55c
Curtain Swiss, reg. 12½c a yard, at, yard 10c
Window Shades, reg. 35c 24c
Shelf Oilcloth, reg. 5c 3½c
Table Oilcloth, reg. 20c 16c
Lace Curtains, reg. $1.00 ... 79c
Enameled Ware, Gray Double Coated Tea Kettles, values to 50c, at 25c
Munyon's Witch Hazel Soap, reg. 10c, at 7c
Jergen's Oatmeal, Glycerine, Buttermilk Soap; reg. 5c a cake, at 2½c
Jergen's Buttermilk, Witch Hazel or Oatmeal Soap, special, a box 10c
Milk Pan, value 19c, at 10c
No-More-Dust; value 25c and 10c, a package ..... 21c and 8c
Peterman's Discovery, value 12c; 3 for 25c, each 9c
Furniture Re-Upholstered, 5-piece parlor suit, at $14.75
Slip Covers for 5-piece parlor suit, at $3.75
E. Z. Seal Fruit Jars, glass; value 90c a dozen, at 75c
La Primera Castile Soap, with Olive Oil; reg. 10c, cake ... 7c
Physicians' and Surgeons' Soap, reg. 10c, cake 7c
Bassinets, for Infants, value $1.50, at 98c
Bath Room Sets, val. 59c ... 39c
Armour's Sylvan Series, three cakes to a box, box 25c
Bread or Cake Boxes; value 69c, at 49c
Jelly Glasses, val. 24c 1½c
Jelly Glassees, val. 24c ... 21½c
Wash Boilers, value $3.25 and $2.98, special . $2.19 and $1.98
Cereal Jars, Salt Boxes, Vinegar and Oil Bottles, value 29c, at 19c
Wash Boilers, No. 8 or 7, val. $1 and 89c, at ... 79c and 69c
Table Linen, reg. $1 yard 75c
22½-inch Napkins to match, reg. $3.50, a dozen $2.39
Turkish Towels, reg. 17c each, at 12½c
Toweling, reg. 15c a yard ... 10c
Bed Spreads, reg. $1 each ... 79c
Bolster Cases, reg. 27c 19c
Bleached Sheets, reg. 60c and 65c, each at 50c
Pillow Cases, equal to 20c ones, at 12½c
Nainsook, reg. 23c yard 15c
Bleached Muslin, regular 10c grade, at 7½c
Atlantic or Mohawk Sheets, regularly 85c, at 65c
11-4 Blankets, regular $1.69 a pair, at $1.29
Comfortables, reg. $1.39 and $1.50 each, at $1.00

The David Straus Co.
683-687 Broad St. 21 W. Park St.

CALLED IN THE DOCTOR.

Then He and the Patient Found They Were Two of a Kind.

In the Metropolitan theater the house physician has a seat given him for each performance. He is supposed to be there every evening. Naturally there comes a time when the play begins to pall on him. One evening not long ago the stage manager of a local playhouse rushed down the aisle to the doctor's seat and whispered: "Come back at once. The leading lady has had an attack."

In the lady's dressing room all was confusion. "What'll we do, doc?" cried the stage manager.

"Have you poured water on her head?"

"Yes, a whole bucket, out of the one that says 'Not to be used except in case of fire.'"

"Then don't pour any more. I fear you have made a fatal mistake. Run out to the drug store and get this filled."

When they had run out the lady opened her eyes. "Doc," she gasped, "you're a good fellow, ain't you? I know you know there's nothing the matter with me. I want a day off, and I don't want to go on in this act. Can you fix it?"

"I sure can," he answered, wringing her hand sympathetically. "I ain't a doctor. I came in on his ticket. We'll fix it."—Cleveland Plain Dealer.

ARMLESS PAINTERS.

Sarah Biffen, For Instance, Who Made Remarkable Miniatures.

Miss Sarah Biffen was a conspicuous example of the skill which armless people sometimes acquire in spite of their affliction. She was miniature painter to Queen Victoria, and her work was widely known for its beauty and delicacy.

She was born without arms, but as a girl, having a great wish to become an artist, she worked earnestly for years until she could paint by holding the brush in her teeth. In 1821, according to the Raja Yoga Messenger, the judges, without any knowledge of the means she was compelled to use, awarded her the gold medal of the Society of Arts, a prize sought by hundreds of others.

M. de Mentholon and Bertram Hiles were other artists who were deprived of the use of their arms. The former had only one foot, which he used to paint with.

Mr. Hiles lost both his arms in an accident, being run over by a street car when he was only eight years old and when he was just beginning to acquire skill in drawing. He spent two years in patient toil learning to draw b holding the pencil in his teeth, at the end of which time he won a first class certificate from a local art school.

An Antidote Handy.

The woman was the author of a cookbook that had been published at her request with wide margins and occasional blank pages for notes and additional recipes. Often she had expressed a wish to see an old copy of the book and find out to what use the blank spaces had been put. One day in a secondhand bookstore her husband unearthed an old volume. Noticing that it had been annotated freely, he bought it. After a day or two he said:

"How about the notes in that cookbook? Were they interesting?"

"No," she said curtly; "they didn't amount to anything."

When he got a chance he looked through the book himself. Every note the book contained was a remedy for dyspepsia and stomach trouble.—New York Times.

A Regular Sherlock Holmes.

Under the caption "A Triumph of Sense" "Jugend" tells this story: "In the lower court of a small town in Saxony William had served faithfully and well as attendant to the presiding judge for many years without ever having received any reward aside from his legal stipend. On the day of adjournment for the season, when visitors had retired, the judge, who was also about to leave, asked, 'William, do you smoke?' Seeing a square box under the judge's arm, he answered respectfully, 'Yes, your honor.' 'I knew it by the smell of your coat,' said the judge as he walked out."

First Title of "Vanity Fair."

Brighton, England, holds memories of Thackeray. It was while staying at the Old Ship that he commenced a novel which was to be called "Pencil Sketches of English Society." One night as he was lying in bed a better title suddenly occurred to him.

"I jumped out of bed," he told Miss Perry afterward, "and ran three times round my room, uttering as I went, 'Vanity Fair,' 'Vanity Fair,' 'Vanity Fair.'"

Protection.

"I understand that you don't speak to your neighbors."

"Not any more than necessary," replied Mr. Groucher. "Of course they are fine neighbors, but we also have a fine cook, and we don't care to have them get acquainted with her."—Washington Star.

Recompense.

Miss Passay—You have saved my life, young man. How can I repay you? How can I show my gratitude? Are you married? Young Man—Yes; come and be a cook for us.—Woman's Home Companion.

Chilly.

"Meet any icebergs on your way across?"

"No, but several of us tried to flirt with a Boston girl who was on board."—Louisville Courier-Journal.

SEPTEMBER SIXTEENTH.

1901—State funeral for William McKinley at Capitol in Washington.

THE DAILY PRESS.

THE WEATHER.

Generally fair tonight and Sunday.
Max., 63; Min., 62.

Established May 19, 1887. PLAINFIELD, NEW JERSEY, SATURDAY, SEPT. 16, 1911. Two Cents a Copy—$5 a Year.

CAN'T USE MONEY

Corrupt Practices Act Stringent on Candidates and on the Voters.

PENALTIES FOR VIOLATIONS.

Relatives are Forbidden to Make Contributions—No Donations to Churches, Charities or Clubs Now.

A number of minor provisions of the new Corrupt Practices Act have already been broken in Union county but the infractions of the law noted thus early in the campaign are due probably to ignorance of the act rather than to any wilful attempt to do wrong.

One of the provisions most frequently broken so far is the one that forbids the soliciting of funds from a candidate for religious, charitable or similar organizations, for subscriptions to a club or the buying of tickets from a club. A number of candidates for municipal and county offices have been approached. As the campaign progresses, however, the general public is becoming more and more familiar with the new laws and infractions of the character of the ones mentioned are not likely to continue.

In order to prevent relatives of a candidate, either men or women, from being used to make contributions, any expenditure by an ascendent or descendent relative, brother or sister, uncle or aunt, nephew or niece of a candidate will be construed as made by the candidate himself.

Any payment made by a candidate to a person or club to secure an endorsement is made a punishable offense. A person receiving money under such conditions also becomes liable to penalties.

To prevent bribery in the form of payment to a man for loss of time is going to the polls there is a provision forbidding the practice. This applies probably more in the rural sections than in the larger cities and towns.

No person shall pay, lend or contribute any money or valuable consideration, nor offer to do so for the following purposes: Causing any violation of the election laws, encouraging or aiding a violation of the laws or assisting in the escape of a person so charged, providing money for colonizing, obstructing voters at the polls, for getting a candidate to withdraw, for any purpose contravening the corrupt practices act, for making any payment of an election claim after the time limit has expired. The receiving money for all these purposes is made an offense.

No holder of a public position except appointees whose terms are fixed by law, nor any benevolent order or association is allowed to contribute for the nomination or election of any person to public office or a party position. Soliciting contributions from such persons is forbidden.

The hiring of a vehicle to carry a voter to the polls and the hiring of watchers, agents or challengers "for any act on election day" are specifically prohibited in section 14, but there are provisos. Each political party or corporation may employ two agents, who shall wear badges showing for whom they are working. The badges are to be provided by the County Board of Elections.

Contributions for a candidate for nomination or election from any person, trustee or corporation holding a majority of stocks in a bank, trust company or savings institution in a public service concern, are prohibited. The posting of notices in regard to elections in factories and the distribution of campaign matter in pay envelopes are also made misdemeanors for persons or corporations. In addition, the corporations are liable to the forfeiture of their charter.

Business men having dealings with the candidates will have to take cognizance of the corrupt practices act. Every claim against a candidate must be presented to his committee within four days after the primaries and ten days after the general election.

"If not so presented," says the law, "the same shall not be paid and no action shall be commenced or maintained thereon."

If a candidate should afterwards make a payment, he would be guilty of a misdemeanor, for the act says:

"Any person who makes a payment in contravention of this act is guilty of a misdemeanor."

Provision is made, however, for the payment of claims that may not be presented through some error or exigency. The Judge of the Court of Common Pleas is authorized to pass upon such an instance.

The act requires the prosecutor to push any cases founded upon reasonable evidence. To this is added the proviso that any citizen may en-

(Continued on page 8.)

PLAN QUOIT LEAGUE AMONG A.O.U.W.

Central Lodge, No. 48, Ancient Order United Workmen, at its meeting last night discussed plans for forming a quoit league among the lodges of that order in this part of New Jersey, including Somerville, Bound Brook, Westfield Raritan, New Brunswick, Elizabeth and Cranford. A committee of three comprising Harvey R. Thom, Edward M. Mosher and Theodore J. Mason, together with Master Workman Francis J. Blatz, will take the matter up with the other lodges.

It is believed that with such a league many pleasant evenings can be spent during the winter months and it will also tend to bring the members together as nothing else will. In addition to quoit pitching utest arrangements will also be made to have card parties for those who do not want to pitch quoits. Central Lodge initiated two candidates last night.

KITCHEN SHOWER FOR MR. AND MRS. BOYLAN.

Preparatory to their taking up housekeeping, Mr. and Mrs. Walter V. Boylan, of Park avenue, who were married last April were given a kitchen shower last night at the home of Mr. Boylan's father, J. N. Boylan, of Sterling street. Fifty friends of the bridal couple were present and the gifts of kitchen utensils, glassware and linen were made in large numbers.

The evening was spent in a reception to Mr. and Mrs. Boylan after which music and dancing were enjoyed. Mrs. Charles Compton, of Metuchen; Mrs. Sadie J. Ayers, of East Second street; Miss Fannie Ayers, and Miss Edith Ayers, of East Second street, played several piano solos.

Mr. and Mrs. Walter Boylan have been boarding on Park avenue since their marriage and will now take up housekeeping at 303 Central avenue.

MR. AND MRS. R. F. RANDOLPH'S CELEBRATED ANNIVERSARY.

Mr. and Mrs. Robert Fitz Randolph, of 560 West Front street, celebrated the first anniversary of their wedding last night the affair being in the nature of a surprise which Mrs. Randolph arranged. There were about thirty guests including relatives and friends from New York, Tuxedo Park, Brooklyn, Newark and this city.

The evening was spent playing games and enjoying a fine musical program, after which refreshments were served. Miss Emma Heideloff, sister of Mrs. Randolph, assisted in arranging the affair. Mrs. Randolph received a number of gifts.

MARSHAL RESIGNS AND NOW SCOTCH PLAINS IS POLICELESS.

Scotch Plains residents are locking their doors now and are fastening up the little crevices of the windows in their houses at night for the town is without police protection. Marshal Hugh O'Loughlin, who has been night watchman for Scotch Plains for several months past, has resigned and will go into other work.

No appointment has been made for his place and until another marshall is sworn in, the town will be open to the prawling bands of marauders and speeding tutomobilists, let alone the congestion of traffic.

Will Hold Temperance Rally.

Under the auspices of several local pastors and temperance workers, a temperance rally will be held tomorrow afternoon at 3 o'clock in the Gospel tent, East Front and Church streets. The following well-known speakers will take part in the service: Rev. Dr. L. D. Mason, of Brooklyn; Mrs. Mary Davis Tomlinson, president of the W. C. T. U.; Rev. Dr. C. M. Anderson, of the First M. E. church; Rev. Dr. C. E. Herring, of the First Presbyterian church and Rev. Edwin Shaw, of the Seventh-Day Baptist church. A song service will be held at 2:45 o'clock. The public is invited.

Purchased 1912 Chalmers Cars.

Mr. Wm. Halls, of Summit; Mrs. Fanny R. Saunders, of Westfield, and Mr. Samuel T. Carter, of Belvidere avenue, have just purchased new 1912 Chalmers cars from The Thompson Auto Co. The Chalmers car for 1912 is making an unusual hit. Mr. Thompson broke the previous record by selling a new Chalmers car per day during the past 7 days.

In Memory of L. R. Hopton.

The Sunday-school of the Crescent Avenue Presbyterian church will hold a memorial service for Lemuel R. Hopton, its late superintendent, prior to the regular exercises tomorrow noon. There will be special music and Scripture selections adapted to the occasion. All friends of Mr. Hopton are invited to be present.

JR.O.U.A.M. COUNCILS ATTEND ANNIVERSARY

Members of the Jr. O. U. A. M. Councils of this city, Elizabeth, Newark, New Brunswick, Dunellen and New Market, attended the nineteenth anniversary of Central Council, No. 131, at Westfield last night, and the affair was marked by the presence of a number of the State Council officers. The degree work of the order was exemplified by the degree team of Friendship Council, New Market, and an added feature was an exhibition drill by the uniformed rank members of Central Council. During the evening there was a banquet.

Central Council is one of the most prosperous lodges in Westfield. It was instituted Friday evening, September, 2, 1892, by E. A. Canfield, of Jersey City, with forty-nine charter members. Among those actively interested in the institution of the council was E. F. Affleck, of Westfield. Since its inception the council has lost only one member by death, W. H. Ward, who died January 4,1899. The officers are:

Junior past councilor, W. O. Jackson; councilor, Harvey J. Greenwood; vice-councilor, W. S. Hann; recording secretary, William R. Baggott; assistant secretary, C. E. Love; financial secretary, Fred K. Winter; treasurer, George A. Clark, chaplain, William F. Howarth; warden, Martin L. Howarth; conductor, Paul Hodge; inside sentinel, C. J. Chamberlain; outside sentinel, P. G. De Long.

CHIEF'S DINKY AUTO BUCKS TROLLEY CAR

Chief T. O. Doane's automobile, driven by Dan Keiderling, and an eastbound trolley car collided on West Front street, yesterday afternoon, with the result that the automobile is now in the repair shop. Chief Doane and his driver were together and that neither one was injured seems remarkable.

The chief was going west on West Front street ahead of a trolley car, going in the same direction. He slowed down to let the trolley pass, after which Driver Keiderling passed over to the opposite side of the road as it happened in front of an eastbound trolley car. The motorman did not slow down and both the auto and car came together with considerable force. The front part of the auto was damaged and the axles were bent. Chief Doane says that after the accident the motorman acknowledged to him that the accident was his fault, that he did not see the auto until too late to avoid a collision.

Both Keiderling and the motorman applied their brakes when within a few feet of each other, but the trolley tracks were slippery and it was impossible to avoid the collision at that point.

N. P. H. S. NOTES.

The new officers for the various classes and clubs, in the North Plainfield High School have been elected as follows: Girls' Athletic Association—President, Miss M. Woolston; vice-president, Miss M. Eaton; secretary-treasurer, Miss M. Darby. Boys' Athletic Association — President, William Taylor; vice-president, Geo. Townley; , secretary-treasurer, L. French.

The freshman class has elected D. VanMater, president, Ralph Smalley, vice-president; Miss A. Hull secretary-treasurer.

Shower for Miss VanHorne.

The Misses Leonora and Ella Miller, of Almont place, gave a linen shower to Miss Adah VanHorne, of Grove street, at Miss Miller's home, last evening. The affair was a surprise. An enjoyable time was had by all. During the evening refreshments were served. Miss VanHorne will be married soon to Raymond Miller, of the borough.

Will Meet Here Next Year.

The Patrolmen's Benevolent Association of New Jersey will hold its annual convention at Trenton, on Thursday, September 21, and the local branch will be represented by several delegates. Next year the convention will be held in this city, the invitation of the local members having been accepted.

Copies Building Code Ready.

Copies of the building code, in book form, can now be secured free by those interested at the office of Chief T. O. Doane at fire headquarters.

Rev. Dr. J. A. Chambliss, former pastor of the First Baptist church, has removed to New York city, where he will make his home in the future. Mrs. Chambliss will join him in October, after a visit with her children in the south.

ORCHESTRA WORK

Y. M. C. A. Plans For Two Musical Organizations This Year.

GEO. DALAND THE DIRECTOR.

A Preparatory Orchestra for Inexperienced Musicians—Membership Open to All Local Men.

Musicians in this city will be afforded an excellent opportunity for advanced study as well as combination work by the local Y. M. C. A., this year in the organization of two orchestras, this season under the direction of George Goldsmith Daland, of Elizabeth. The plans for the orchestras have been made by Secretary Herbert E. Parker.

The Plainfield Y. M. C. A. has conducted an orchestra for several years past and the organization has always proved a benefit to the musicians of the city and has been greatly appreciated by local music lovers. This year the local association will make the orchestra more of a feature of its curriculum than ever and will grade the members in it. Two full orchestras will be run during the fall and winter. One of these will be a preparatory orchestra for players who lack experience in playing in combination and the other will be known as the Y. M. C. A. Orchestra, which will be composed of men, who have had experience in this line of music as well as members of the preparatory organization, when they have acquired sufficient practice to harmonize in the larger and more prominent orchestra.

It is believed by the association officers that such an arrangement will give more men an opportunity to study and will raise the standard of the quality of the music produced by the Y. M. C. A. orchestra.

Both the orchestras will be conducted by George G. Daland. Mr. Daland is a musician and conductor of high attainments, having studied under Dudley Buck, Francis Powers, William Shakespeare and Edward Mollenhauer, after which he became organist and instructor of music at Cornell University. During the ten years, he has held prominent positions in the following educational institutions and churches: Ithaca Conservatory of Music; choirmaster of St. Mary's church, Brooklyn; St. John's church, Washington, D. C.; St. Peter's church, Philadelphia; director of Elizabeth Y. M. C. A. orchestra.

Rehearsals for both of the orchestras will start Monday night September 26 in the Y. M. C. A. Hall, and will be continued every Monday night, the preparatory orchestra meeting from 7 to 8 o'clock and the Y. M. C. A. orchestra from 8 to 10 o'clock. As soon as a member of the preparatory organization is found to be sufficiently well qualified, he will be given a place in the larger orchestra.

It is proposed to give at least three concerts during the season, two of them on the same plan as in other years and the final one to be run on a large scale. These concerts have always been enjoyed by Plainfielders in the past and much good high class music has been heard.

Among the compositions, which will be studied this year under Mr. Daland's direction, are "Overture, Allesandro Stradella," March from "The Queen of Sheba," Military Symphony, Symphony No. 6 in C. major, by Mozart, Gavotte in A major, by Gluck, Idilio by Lack, Minuetto and Melodie by Frimi and several others.

To belong to either orchestra, the musicians are not obliged to be members of the Y. M. C. A. The purpose of the organization of the local musicians is simply an extension work by the local association for the betterment of music and for the affording of an opportunity for study to many men. A fee of 50 cents per month is charged for membership in the larger orchestra and of 25 cents per month for the preparatory orchestra. These dues are asked simply to cover the cost of music, whereas the association pays all the other expenses.

Applications for membership in the orchestras should be handed to any of the music committe, which consists of Arthur S. Mosher, chairman, Dyckman W. Winckler, Joseph Sattells, Dr. J. Harvey Buchanan and Walter M. Sampson.

Harold W. Schenck, of West Front street, is spending this week at Asbury Park.

Mr. and Mrs. Howard M. Case, who have been enjoying their vacation at Dingman's Ferry, Pike county, Pa., have returned home.

Walter Bruce Caldwell, formerly of this city, but now of New York city, has been visiting William V. Rafferty, of Sandford avenue. He returned to New York today.

WOMEN SHOPLIFTERS FURNISH $2,000 BAIL

Mrs. Kate Paslosky and Mrs. Kate Butkuska, the two women who were arrested at the department store of A. E. Force & Co., on Wednesday afternoon, September 6, charged with shoplifting, and who were later held in $1,000 bail each for the grand jury, secured their freedom from the county jail this morning. Bail was furnished by parties from Jersey City, whose names are not known. Sheriff Robert Kirkland, who is empowered to accept bail, released the prisoners, and it is said that they left at once for New York city.

When the women were arrested they gave the names of Mrs. Kate Smith and Mrs. Kate Miller, but later developments proved conclusively to the police that they were wrong names. Subsequently when the women told a different story each day about themselves, this fact was confirmed.

Investigation by the police and information furnished by Henry Lopasky, a wine merchant of India street, Brooklyn, helped to ascertain the right names of the women, their address and the fact that they were professionals. Kate Butkuska's husband is now in Austria where he is serving a prison sentence of twelve years. The investigation developed that the Palosky woman was not Lopasky's wife, although she had been living with him for some time.

PLAINFIELD TO HEAR MADAM BERTA MORENA

The Musical Club announces that it has secured the services of Madam Berta Morena, the leading German soprano of the Metropolitan Opera House, and Albert Spaulding, the celebrated violinist, for its annual concert on Tuesday, November 21. These are artists of the highest standing and Plainfield will be fortunate to hear them.

Mme Morena has an international reputation as a soprano of the highest quality and her work in opera last winter established her reputation here. Mr. Spaulding ranks among the leading violinists of the world and is certainly the best who will play in this country this year. The Musical Club has set a high standard for its concerts, and have had such artists as Bloomfield-Zeisler, Gogorza, Schumann-Heink and Lilla Ormond, and these artists are fully up to the standard.

Meeting in Y. M. H. A. Hall.

The public examination and mass meeting of the Y. M. H. A. Hebrew school will be held in the Y. M. H. A. Hall tomorrow afternoon at 2 o'clock. J. A. Sachar, president of the Board of Directors, will distribute the prizes to the winning pupils. Several prominent Jewish speakers will make addresses and refreshments will be served.

Stephen H. Schleif Retires.

Stephen H. Schleif, one of the oldest bakers in this city, retires from business on Park avenue, today, and will hereafter handle the bread of the Schmalz Bread Company, of Hoboken. Hogan Hansen, of Park terrace, the Netherwood district, who has been conducting a bakery at that place, has leased the store now occupied by Mr. Schleif on Park avenue, and expects to open a bakery there the first of the week.

Arrested on Suspicion.

Carl Smith, who said that he had no home, was arrested by Officer MacDonald last night as a suspicious character. The young man was arraigned before Judge William G. DeMeza this morning and sentence was suspended upon his promise to leave town immediately.

S. S. Swackhamer's Plans.

S. S. Swackhamer, of the borough, who is conducting an aggressive campaign in his efforts to secure the nomination for State Senator, announces that he will address a meeting at Clover Hill tonight. On Monday night he will speak at Harlingen, Tuesday night at Franklin Park and Wednesday night at Rocky Hill. Mr. Swackhamer will make his trip through Somerset county in his new automobile.

—Special for this afternoon and evening at Neuman Bros.'—Fifty baskets of good canning and table peaches at $1.00 per basket. 75 baskets of extra fancy white and yellow fruit at $1.25 and $1.35 a basket; also 30 baskets of good fruit at 75 cents a basket. Prudent housekeepers will do well to secure some of this fruit.

Mr. and Mrs. Chester B. Lawrence, of Madison avenue, are registered at the Briarcliff Lodge, Briarcliff Manor, N. Y.

HE GOES TO JAIL; WON'T SUPPORT WIFE

John A. McIntyre, son of John F. McIntyre, of North avenue, who was sentenced yesterday morning by Judge William G. DeMeza to be held under $500 to pay $6 a week for the support of his wife, was unable to secure the necessary bond and was taken to the Union county jail this morning to await the raising of the money.

The prisoner was tried yesterday morning in the city court for non-support on complaint of his wife, who was Miss Lela Sutton, whom he married three years ago. She claimed that her husband had refused to support her and their six-month-old child. McIntyre said that he was earning $10 a week as a driver for the Cab Company and promised to pay his wife some money now that he had secured a position. He was held, however, in $500 bond, which he was not able to furnish, his father refusing to help him any more.

STATE TRUST COMPANY ONE YEAR OLD TODAY.

The State Trust Company is just one year old today, it having begun business on September 16, 1910. During this year the institution has shown a continuous growth until its deposits now amount to nearly $350,000 deposited by upwards of 1,500 depositors. The business of the company is being built up on the theory that a well satisfied customer is its best advertisement and accordingly everything is being done for patrons that will facilitate the transaction of their financial and fideciary business. The concern's modern vault equipment has proved very popular, a large number of safe deposit boxes having been rented.

The officers and directors feel that ample evidence of the company's popularity is shown by the great success that it has been met with during the past twelve months. They wish to thank the public generally for their support and to give assurance that it will be the institution's constant effort to merit the confidence that it is receiving. The officers are R. Henry Depew, president; E. F. Feickert, vice president; M. C. VanArsdale, vice president; Frederic Coriell, secretary-treasurer. The directors are Dr. Frank C. Ard, George L. Babcock, William A. Clark, George S. Clay, Dr. J. H. Cooley, Frederic Coriell, R. Henry Depew, Dr. A. H. Dundon, Edward F. Feickert, George H. Frost, George M. Holstein, Edward Maurer, Nelson A. Miller, Alex. Milne, William Newcorn, A. W. Ransome, M. C. VanArsdale, J. V. E. Vanderhoef.

EPWORTH LEAGUE RESUMES FALL AND WINTER WORK.

Several changes were made in the officers of the Epworth League of the First M. E. church, held in Vincent chapel, last evening. Irving Dodge was elected second vice president in place of Miss Ada B. Stark, who has removed from the city. Burnett Doane was chosen treasurer, and Arthur Humble, who has been president for the past three years, resigned. This office for the present will be cared for by the cabinet of the league. There was an expression of appreciation for Mr. Humble's faithful services.

The league is now planning for an active season, and it was announced that a rally social will be held on Friday night, September 29, in Vincent chapel, in which the Ladis' Aid Society will join. This will mark the resumption of fall and winter activities on the part of both organizations. The rest of last evening was devoted to routine business.

MUTT AND JEFF HERE; AT THEATRE TONIGHT.

Gus Hill's production of Bud Fisher's cartoon play, "Mutt and Jeff" is an up-to-the-minute comedy with catchy music, especially written to exploit the eccentricities of the characters of Fisher's imagination. The production was staged by Frank Tannehill, Jr., and the Vail Studio built the scenic production, which was painted by the Lee Lash Studio; the costumes are from the establishment of Frank Hayden, of New York, from the original designs by A. Eidel, of Paris.

"Mutt and Jeff" will be seen for the first time at the Plainfield theatre this afternoon and tonight.

Rev. F. E. Aitken to Preach.

Rev. Frank E. Aitken, of Boston, will preach at the Holy Cross church, tomorrow morning at 11 o'clock and in the evening at 7:45 o'clock. The Sunday-school will meet in the morning at 9:45 o'clock.

Andrew Smith, of Dunellen, who is at the hospital under treatment for an injury to his eye, caused by a piece of steel striking it, is improving and the retention of the sight is now assured.

SMALL BOARD PLAN

Reduction in Freeholders Number Not Only Costly But Not so Satisfactory.

SOME COMPARISONS ARE MADE.

Where Tried Results Have Not Been as Beneficial to Taxpayers—A Vote on Scheme This Fall.

So far voters of Union county have shown but little interest in the petition recently filed with County Clerk Calvert submitting the question as to whether or not Union county shall reduce its number of freeholders from 20 to 7, in compliance with the Strong act of 1902, as has been done in a number of neighboring counties.

It is claimed by those who are in favor of the retention of the present board that reports from counties where the new law is now being enforced seem to show that the smaller board cannot do the work as well as the larger. The law places the members of this smaller board on a $1,500 a year salary, while members of the larger boards receive $2 per diem, as is the case under the system in vogue in this county at the present time.

Comparison of the question of expense seems to show that the old system, under which freeholders are only paid for time spent at work on county affairs, is preferable from that viewpoint. Especially is this the case because of the fact that in counties where the board has been reduced to seven members, it has been found necessary to appoint assistant supervisors at salaries higher than those which Union county now pays its freeholders.

Possibly the small interest shown by voters in the question of the change can be accounted for by a very apparent general lack of information on the subject.

The question has been asked by citizens interested in the petition filed for a referendum vote on the reduction of the members of the board, what advantage the new board will be over the old.

An examination of the county collector's report for the year 1910 discloses the fact that the present board of twenty members received for their salaries and all expenses the sum of $10,639.35. The salaries of the seven members at $1,500 a year, without expenses, will be $10,500.

The main argument advanced by those who seem to be against the adoption of the act is that the board will be more expensive to the taxpayers under the act of 1902 than it is at the present time, because of the fact that in the counties where the act has been adopted it has been found that seven members cannot perform the duties the old members performed because of their small number and because of the territory which must be governed. In Middlesex county, where the smaller board governs, each municipality in the county has an assistant supervisor at a salary of $3 per day. Union county has twenty municipalities, it is argued, and if the same method is pursued in this county as in Middlesex, there will be twenty supervisors who, it is estimated, will draw on an average of $200 each, or a total of $4,000 per year.

Those in favor of the smaller board contend that it should be adopted because the city of Elizabeth, with almost one-half the population of the county, is only represented in the Board of Freeholders by four members and does not receive its share of the county improvements. This is answered by those who would see the present board retained by the claim that the representatives of the city of Elizabeth have never asked for an improvement which they have not received. Residents of the city of Elizabeth who are opposed to the act contend that the blame rests with the representatives of Elizabeth in the board if Elizabeth has not received its share of improvements.

Road Question Discussed.

The fact is pointed out that recently Elizabeth's Council asked the county to take over as county roads Newark avenue, Westfield avenue, Rahway avenue, Cherry street, from Rahway avenue to Westfield avenue, and East Jersey street, from Broad street to Staten Island Sound. This request having come at a time too late for actual work during this year, it is understood that the board took the question under advisement with the State road commissioner for the purpose of securing State aid in view of the fact that the taking over and improving of these roads would cost approximately $300,000. The State road commissioner has promised assistance and in order that the matter might be definitely settled the Board of Freeholders at its last meeting passed a resolution asking the City Council of Elizabeth to state by reso-

(Continued on page 5.)

SATURDAY SALE OF LADIES' MUSLIN GOWNS

Tomorrow we will offer the most remarkable values in Ladies' Muslin Night Gowns that you have ever seen. **50 dozen in the lot.** Made of good muslin, prettily trimmed with lace and embroidery, having deep yoke of lace and ribbon trimming; all sizes; buy as many as you want for you may never again duplicate this offer. These gowns are positive values at 98c; while they last, Saturday, at 49c

LADIES' HOSIERY

Ladies' black boot silk hose, also white lisle, with pretty embroidery; 50c value, Saturday only at, pair 25c

LADIES' COLORED HOSIERY

Fine mercerized, garter top, in reseda, purple, light blue, pongee and burgandy; regular value 25c, sale price Saturday 15c

A. E. Force & Co

"THE WHITE STORE"

WE GIVE S&H. THE STORE THAT SAVES YOU MONEY. GREEN TRADING STAMPS

Premium Parlor on 3rd Floor

The Magnificent Blanket Display

WHICH WE HAVE BEEN MAKING THE PAST FEW DAYS HAS ATTRACTED WIDE-SPREAD ATTENTION, AND THE FACT THAT MANY WHO MERELY COME TO LOOK WERE SO FAVORABLY IMPRESSED THAT THEY BECAME LIBERAL PURCHASERS.

You can now make a saving of at least one-third on your blanket purchase, and you can have them laid aside by making a deposit until you need them.

WE ALSO OFFER A LOT OF CRIB BLANKETS, in White, with fancy Edges, size 36x50 inches; some of these have slight imperfections, but you can hardly notice them. These are $1.50 values, sale price, pair 85c

LADIES' TAILORED SUITS

About 25 in the lot; must be got rid of in a few days to make room for our great stock which we will receive next week. These few suits you can buy at about two-third off, or $15 value or $5.98

FLANNELETTES.

A new lot just opened, beautiful designs, in light and dark ground; specially priced..10c

SATURDAY SALE OF SHEET MUSIC

10c—Per Copy—10c

I Want a Girl
I Miss You Honey, Miss You All the Time
Don't Blame Me for Loving You
Oceana Roll
On Mobile Bay
A Trip to Niagara
Where the River Shannon Flows
In the Land of Harmony
Alexander's Rag Time Band
All That I Ask Is Love
I Give You All You Ask
My Hulu, Hulu, Love

OUTING FLANNEL.

A large range, in pink and white and blue and white; an excellent cloth for, yard...10c

FLEECED DUCKLINGS

A pretty medium cloth, in beautiful designs, specially adapted for Kimonos and Dressing Jackets, priced at, yard 10c

LADIES' NEW FALL NECKWEAR

Side Frills, in embroidery and lace, ranging in price from .....25c to 59c

COAT SETS

In embroidery and lace effects, from 25c to $2.49

CORONATION COLLARS

Fancy Bows and the newest things in Ruchings.

MEN'S UNDERWEAR

Men's Delmarvia Underwear, fine dimity, sleeveless shirts and knee length; this lot we will close out on Saturday at, garment 15c

BASEMENT SPECIALS

Brooms. 4 sewed fine parlor brooms, that sell regularly for 39c, Saturday's price 25c

Toilet Paper. 1,000 sheet rolls of excellent Toilet Paper, that sell for 5c roll, Saturday's price, 7 rolls for 25c

No 'phone or mail orders on these two basement items.

A GREAT UMBRELLA SPECIAL

This lot consists of Ladies' and Men's fine American Taffeta, 26 and 28 inch, with new handles, both plain and fancy styles; $1.50 values, Saturday's price, each 98c

MEN'S SWEATERS

A splendid line of the very best makes, in all the best colors; now is the time to supply your wants; price from $1.00 to $4.98

Corporation Notice.

Notice is hereby given that an ordinance entitled "An Ordinance to Establish the Curb Lines on West Seventh Street, between Monroe Avenue and the westerly City Line," a copy of which is subjoined to this notice, has been introduced before the Common Council, read the second time, and ordered engrossed preparatory to its third reading; and that it is the intention of the Common Council to adopt such ordinance at the regular meeting of the Common Council, to be held in the Council Chamber, No. 149 North Avenue, in the City of Plainfield, N. J., at eight o'clock P. M., on Monday, the second day of October, A. D. Nineteen Hundred and Eleven, at which time and place prior to the adoption of said ordinance, said ordinance will be considered by the Common Council, and all persons interested may be heard before the Common Council with reference to the proposed ordinance.

By order of the Common Council.
JAMES T. MacMURRAY, City Clerk.
Plainfield, N. J., September 5, 1911.

AN ORDINANCE

To Establish the Curb Lines on West Seventh Street, Between Monroe Avenue and the Westerly City Line.

The Inhabitants of the City of Plainfield, by their Common Council, do enact as follows:

Section 1. That the curb lines on West Seventh Street, between the southwesterly curb line of Monroe Avenue and the westerly City Line be and they are hereby established as follows: Said curb lines shall be distant seventeen feet at right angles from the established center line of said West Seventh Street.

9 9 2-s

Corporation Notice.

Notice is hereby given that the following Ordinance has been introduced before the Common Council, read the second time and ordered engrossed preparatory to its third reading, and that it is the intention of the Council to adopt the same.

JAMES T. MacMURRAY, City Clerk.
Plainfield, N. J., September 7, 1911.

AN ORDINANCE

To Adopt the Provisions of An Act Entitled, "An Act Providing for the Pensioning of Police Officers and Policemen in Certain Municipalities of This State," Approved March 30, 1911.

The Inhabitants of the City of Plainfield, by their Common Council, do enact as follows:

Section 1. That the provisions of an act of the Legislature of the State of New Jersey entitled, "An Act providing for the Pensioning of Police Officers and Policemen in certain Municipalities of this State," approved March 30, 1911, are hereby duly adopted by the Common Council of the City of Plainfield.

Sec. 2. That all Ordinances or parts of Ordinances in conflict with the provisions hereof are hereby repealed.

9 9 2-s

YOUR DULL **Headaches**

Probably come from overstrained eyesight. Nine-tenths of the headaches are the direct result of eye-trouble. Bring those troubles to us and let us prescribe for you.

All work guaranteed.

FREE EXAMINATION BY

Stiles & Co.

PHILADELPHIA EYE SPECIALISTS

at 107 East Front Street, Every Thursday.

Hours 11:15 a. m. to 5 p. m.

TIMBO'S Stock for Smokers

Romeo and Juliets, La Carolinas, Bocky's, Manuel Garcias, Acker Merrails & Condit's La Elegancias, and a fine line of New York and Tampa makes. Fancy Smokers' Articles.

133-135 NORTH AVENUE.

ESTATE OF Frederick H. Wills, Deceased. Pursuant to the order of George T. Parrot, Surrogate of the County of Union, made on the application of the undersigned, Executor of the said deceased, notice is hereby given to the creditors of said deceased to exhibit to the subscriber under oath or affirmation their claims or demands against the estate of said deceased within nine months from the thirty-first day of August, 1911, or they will be forever barred from prosecuting or recovering the same against the subscriber.

THE PLAINFIELD TRUST COMPANY,
9 13 f Fees $11.10 Executor.

KODAKS

Complete line of Photo Supplies

Printing and Developing

AT DOANE'S

115 Park Ave.

FRANK NEIDIG'S

LINCOLN MEAT MARKET

Fine Meats, Vegetables, Oysters and Heinz's "57."

94 Somerset St.

VAIL BROS.

Plumbing, Tinning and Heating.

Satisfaction Guaranteed.
General Repairing a Specialty.
Night service promptly attended to.

Phone 1067-W. 123 Duer St.

McCULLOJGH'S STEAM MILL

21 Steiner place. North Plainfield, N. J.
R. H. McCULLOUGH, Prop.
Sash, Blinds, Doors, Mouldings, Scroll Sawing, Turning, etc.
Estimates cheerfully furnished.

AMONG OUR NEIGHBORS

PLAINS AND PARKWOOD.

Services tomorrow at the Baptist church will be Sunday-school 9:30 a. m.; morning preaching by pastor, Rev. Franklin K. Mathiews, at 10:45; B. Y. P. U. meeting at 7 p. m., in the church parlors.

Miss Madeline Foley, who has been visiting Mrs. George Wahl, has returned to her home in Brooklyn.

The young people of the Baptist church held an enjoyable dime social last night in the church parlors.

Miss Florence Long has been detained at home for several days, with a severe cold.

Mrs. M. A. Corrona has returned from a visit with relatives in New York.

Mr. and Mrs. Robert Walpole have returned from a visit to Phillipsburg.

SOMERVILLE.

The twenty-first annual reunion of the Thirtieth Regiment, N. J. V., will be held in Somerville on Wednesday of next week. The comrades will meet in the armory building at 10:30 a. m., where a business session will be held. The address of welcome will be made by former Prosecutor William V. Steele and a member of the regiment will respond. Dinner will be served at the Hotel Cawley, after which a social time will be spend by the veterans. The committee in charge of the reunion consists of James B. Brown and J. K. De Mott, of Somerville, and Peter Weaver, of Plainfield.

Main street is made gay with flags and bunting in preparation of the big firemen's parade to be held in Somerville on the twenty-first. Already a good portion of the stores are ablaze and the decorators will be kept busy for some days longer. The town will be decorated all along the line of march and Main street especially will be a continuous show of bunting.

The Somerset County Woman's Christian Temperance Union held a meeting in the chapel of the Second Reformed church Thursday afternoon, and also in the Methodist church at 8 o'clock in the evening. Mrs. Pauline Sparks, a State worker among the children and young people, addressed both meetings.

Mr. and Mrs. William H. Cauley and Miss Jean Cauley, of South Bridge street, have returned from a month's trip through the West and Yellowstone Park.

Mrs. Sheldon gave a porch party yesterday afternoon at her home on West Cliff street, in honor of the birthday of her mother.

William A. Burner is in charge of the Union News stand at the depot, in place of H. G. Prall, who has resigned.

CASTORIA

For Infants and Children.

The Kind You Have Always Bought

Bears the Signature of Chas. H. Fletcher

Mr. and Mrs. C. A. Whiteneck, of West High street, returned Thursday from Atlantic City, where they spent a week.

W. T. Vahlberg, of California, has been a guest for several days of J. T. Fritts, of East Somerville.

Mrs. Ralph Young, of Raritan, is a guest of Mrs. Ralph Young, Jr., at Yorktown Heights, Conn.

Mr. and Mrs. E. E. Wise, of West High street, are spending several days at Atlantic City.

In the Churches

Baptist.

First Baptist Church—Divine worship at 10:45 a. m.; preaching by Rev. E. M. Saunier, of Worcester, Mass.; Bible school, Men's conference class, 9:30; 7:45, preaching by Rev. Mr. Saunier.

Park Avenue—Rev. Gabriel Reid Maguire, pastor—11 a. m., preaching by the pastor, subject, "Abraham's Call;" 9:45, Bible school; 7:45, preaching by the pastor, subject, "The Devil's Lie."

Temple—Rev. E. C. Conover, pastor—10:00, prayer meeting; 8:00, preaching by the pastor; 2:30, Sunday-school; 7:00, C. E. services; 7:45, preaching by the pastor.

Mt. Olive—M. W. Vaughan, D. D., pastor—11:00, preaching; 3:00, Sunday school; 7:30, preaching.

Ebenezer—Rev. G. E. Scruggs, pastor—11:00 a. m. and 8:00 p. m., preaching; 3:00, Sunday school.

Calvary—Rev. G. W. Bailey, pastor—10:45, preaching by the pastor; 3:30, Sunday-school; 7:45, preaching by the pastor.

Shiloh—Rev. Eward Roberts, pastor—preaching at 11:00 a. m.; 3:00, Sunday-school; 8:00 p. m., preaching.

Reformed.

Trinity—Rev. John Y. Broek, pastor; Rev. Dr. Cornelius Schenck, pastor-emeritus—9:30 a. m., Sunday school; 10:45, preaching by the pastor, subject, "Don't Worry;" 6:45, C. E. Society meeting, topic, "Living Christ in the Home;" 7:45, preaching by the pastor, subject, "The Love That Loves a World."

Netherwood Reformed church, Leland and Midway avenues—Pastor, Rev. R. A. Stout—11:00, Communion; 9:45, Sunday-school; 7:45, C. E. service, with address by O. P. Wahlig; 7:45, preaching.

German—Rev. C. H. Schneegas, pastor—10:45, preaching in German; no evening service.

Marconnier Chapel—Rev. J. Tucker Lansdale, pastor—11:00, preaching; 3:00, Sunday school; 7:45, preaching.

Presbyterian.

First Presbyterian—Rev. Dr. Charles E. Herring, pastor—11:00, preaching by the pastor, subject, "Fearlessness vs. Courage;" 7:45, preaching by the pastor, subject, "The Three Tribunals."

Crescent Avenue—Rev. Dr. John Sheldan Zelie, minister—10:30, morning worship; 12:00, Sunday-school; 7:45, evening worship; Rev. Dr. Abbott E. Kittridge, of New York, will preach morning and evening.

Hope Chapel—Rev. Frederic L. Greene, pastor—10:30, preaching; 2:30, Sunday school; 8:00, preaching by the pastor.

Warren chapel—Rev. J. O. McKelvey, pastor—11:00, preaching by the pastor; 9:45, Sunday school and Berean Bible class for men, E. E. Parvin, teacher; 7:30, preaching by the pastor.

Bethel Chapel—Rev. F. D. Tildon, pastor—Services 11:00 a. m., preaching; 3:00, Sunday school; 8:00 p. m., preaching.

Episcopal.

Grace Church—Rev. E. Vlears Stevenson, Rector—Services: 7:30 a. m., celebration of the Holy Communion; 11:00 a. m., morning prayer, litany and sermon. On the first Sunday of the month Holy Communion and sermon; 3 p. m., Sunday school; 4:30 p. m., evensong.

Church of the Heavenly Rest—Rev. Cortlandt H. Mallery, rector—8:00, Holy Eucharist; 9:45, Sunday school; 11:00, matins and sermon (Holy Eucharist first Sunday in the month); 7:30 p. m., Evensong and sermon.

St. Stephen's—Rev. Elory G. Bowers, B. D., rector—9:45, Sunday-school; 7:30, Holy communion; 11:00, morning prayer and sermon.

Holy Cross Church—9:45, Sunday-school; 11:00, morning prayer and sermon by Rev. Frank E. Aitken, of Boston; 7:45, preaching by Rev. Mr. Aitken.

Grace Church Mission for Colored People—10:00 a. m., Sunday school; 8 p. m., evensong and address. Strangers are cordially invited.

Methodist Episcopal.

First—Rev. Dr. Charles M. Anderson, pastor—10:30, preaching by the pastor; 9:30, Sunday-school; 7:30, preaching by the pastor.

Monroe Avenue M. E. Church—Rev. C. S. Kemble, pastor—11:00, preaching by the pastor, subject, "A Great Opportunity;" 9:30 a. m., Sunday-school; 7:15, Epworth League; 8:00, preaching by the pastor, subject, "A Practical Question."

Grace M. E.—Rev. C. C. Cain, minister—10:30, Sunday-school and Epworth League rally with sermon by the pastor; 2:30, Sunday-school rally with address by W. D. Murray; 7:45, preaching by the pastor.

Mt. Zion A. M. E.—Rev. Littleton Sturgess, pastor—11:00, a. m., preaching by the pastor; 3:00, Sunday school; 8:00, preaching by the pastor.

Roman Catholics.

St. Mary's Rev. Bernard M. Bogan, rector—Masses, 6:30, 7:30, 8:30, 9:30, 10:30 a. m.; Sunday school at 2:30; vespers at 3:30.

St. Joseph's—Rev. William H. Miller, rector—Masses at 8:30 and 10:30 a. m.; Sunday school at 3:00; benediction of the blessed sacrament at 3:30.

Congregational.

Congregational Church—Rev. C. L. Goodrich, pastor—10:30, preaching by the pastor; 11:55, Sunday-school.

Swedish Pilgrim Church—Rev. Gottfrid Sjoblom, pastor—10:30, Sunday school; 4:30, young people's meeting; 8 p. m., preaching.

Friends.

Meeting house, Watchung avenue and Third street—Meeting First-day at 11:00 a. m.

St. Peter's Lutheran—Grove street and Mercer avenue—Rev. Conrad Blunk, pastor—9:30, Sunday-school; 10:30, preaching in German.

Swedish Lutheran—Grove street and Mercer avenue; evening service only at 8:00, with preaching by Gustav Auden, of Upsala College.

First Church of Christ, Scientist, Babcock Building, Front street and Madison avenue—Service 11:00 a. m., lesson sermon, "Matter;" 10:00, Sunday-school; reading room open daily 10:00 a. m. to 12:00 noon.

Unitarian.

All Souls'—Rev. A. C. Nickerson, pastor—10:30, preaching.

No Classified.

Salvation Army—Captain and Mrs. Hewitt officers in charge—11:00, Holiness meeting at the hall; 2:30, Sunday school and Bible class in hall; 6:30, Young People Legion meeting; 8:00, gospel service with special music.

Plainfield Rescue Mission—In W. C. T. U. rooms; 7:45, gospel service, special meeting.

Italian Mission—409 East Third street—Preaching by Theodore Boretti, Sundays at 10:30 a. m. in Italian, and song and prayer service Wednesday evenings at 8:00; Sunday school in English and Italian at 2:30.

West End Tabernacle—2:30 p. m., Sunday school; 7:00, C. E. meeting; 8:00 p. m., gospel service.

Wilson Memorial Chapel—10:45 a. m., and 8:00 p. m., preaching.

W. C. T. U.—4 p. m., gospel temperance meeting. William Lunker will lead. Special music.

Gospel Tent—Church and East Front street—services are held in Swedish every Sunday, Tuesday and Thursday at 8 p. m., and every Wednesday at 8 p. m. in English.

THE OUTLET

PERPETRATED BY WALT McDOUGALL

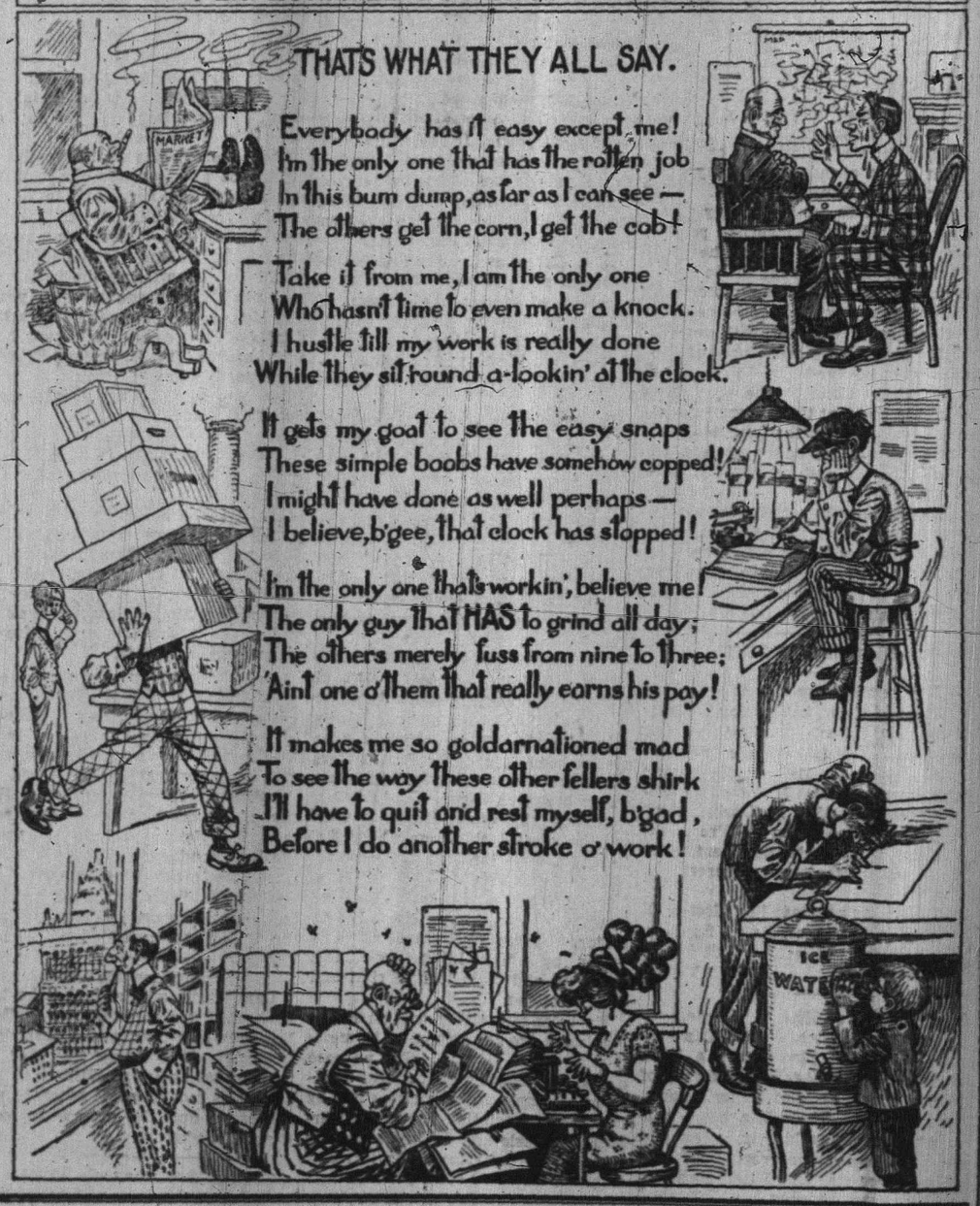

LOCAL AMUSEMENTS.

"A Million" is the title of a farce written by George Berr and Marcel Guillemand, two of the wittiest and cleverest French playwrights, and which will be offered to the playgoers of this city Thursday night, September 21, at the Plainfield Theatre by Henry W. Savage. The story of "A Million" deals with the adventures of a young sculptor and his friends in pursuit of a blouse taken from the studio of the sculptor and in the pocket of which was the ticket which has won a million pesos in the Rio Janeiro lottery. While a young music teacher, a sweetheart of the sculptor, was alone in the latter's studio, the leader of a band of thieves entered the room and informing the girl that he was pursued by the police and would end his life if he could not escape, she gives him the sculptor's blouse and cap. Disguised in these he poses as the sculptor and throws the police off his track. In gratitude he informs the girl where she can find him if she needs his help at any time, and makes his escape carrying with him the blouse and the winning ticket. When the loss of the ticket is discovered she relates the adventure to the friends and all institute an immediate search for the blouse. Here the real fun begins and it follows fast and furious until the fall of the final curtain. It is said that no farce produced in years contains so many funny lines and ludicrous situations, and certainly none has been equipped with so strong a cast of players as "A Million." Mr. Savage never does things by halves, and this production is no exception to his rule.

FOUR GENERATIONS AT FAMILY REUNION.

An annual reunion of the Collins family was held at the home of Mr. and Mrs. William Collins, South Midway, Livingston, Thursday, when their children, grandchildren and great-grandchildren came from their homes to celebrate Mr. Collins' seventy-ninth birthday.

Among the guests were: Mr. and Mrs. Matthew Collins and family, of Orange; Mr. and Mrs. Joseph Collins and family, of East Orange; Benjamin Collins, of Orange; Mrs. Rachel Hopkins, Mrs. Amanda Vogel, Mr. and Mrs. William Ashby, Mr. and Mrs. Willard Collins, of Livingston; Mr. and Mrs. William Collins and family, Mr. and Mrs. Ernest Dobbins, Mr. and Mrs. Thomas Dickinson and family, Mr. and Mrs. Harry Collins, Frank Cole and Phoebe Cole, all of Morristown.

Four generations of the family were represented at the gathering, Mr. and Mrs. Collins, who were married fifty-three years ago, have six great-grandchildren.

Hero Sailors Commended.

Washington, Sept. 16.—For their gallantry in jumping overboard from the battleship Vermont in a strong tide to save the life of a drowning comrade, C. L. Tibbals, chief gunner's mate; A. D. Ames, coxswain; J. J. McClinchy, seaman, and C. H. Simpson, coal passer, have received letters of commendation from Acting Secretary of the Navy Winthrop. The man rescued was Olaf Thoresen, boatswain's mate of the first class, who fell overboard while acting as coxswain of one of the Vermont's launches. Though he had been in the navy for years, Thoresen had never learned to swim.

Admiral Harris Retired.

Washington, Sept. 16.—Rear-Admiral Uriah Rose Harris, who has been governor of the Naval Home in Philadelphia for the past year and a half, was placed upon the retired list Thursday, having reached the situatory age of sixty-two years. Admiral Harris was born in Indiana and entered the naval service in 1865. He was commandant of the naval stations at Olongapa and Cavite in the Philippines. Of the forty-five years that he has been in the navy, Admiral Harris spent twenty-one years and ten months at sea.

Mrs. H. R. Halloway and daughter, Miss Harriet Halloway, of Watchung avenue, who spent the summer at Tolland, Mass., are still at that place. They will return home during the latter part of the month.

And Now What Kind of Attempt at Grandstand Play is This?

Did you read the ad of a fellow merchant, stating in big type, they would close this afternoon—making it appear that those keeping open were breaking faith with their agreement.

We want the public to know the facts: Two representative merchants called on us early in the Summer to ask if we would close a half a day during August and the first two weeks in September. We stated we would close all day, because in our opinion a half day was no holiday at all. Now these same gentlemen called last week to request of us to open this last Thursday, as the merchants they had visited all felt it was too late in the season to close. We replied that it was our intention to keep close, but agreed it was late in the season, and since other merchants felt the same way we would consent to keep open and advertise it accordingly.

Evidently this one merchant, who is crowing now, did not agree with the rest—evidently he thought it would be cheap advertising. We believe, too, it is cheap advertising but in a different sense. The two business men who called to request to keep open are the same public spirited men who have agitated Thursday closing during the hot weather.

M. & A. TEPPER

We invite you to inspect our line of Blankets and compare our values with any so-called Blanket Sale in town.

Ethel Clayton in "Thee Country Boy," at Plainfield Theatre Monday, September 18.

D. FOSTER UPDIKE'S Amusements!

HOWLERS SMILE!

I passed nine deeds yesterday, and if I should go to a Wall Straight Bank for a loan of nine dollars, I not only would not get it, but would be insulted, for no other reason than Mr. Wall Straight can afford to pay usury and I cannot.

Well, I suppose you know what the Bible says about usury. If not, write to Mr. Morse and he will tell you.

Mr. Public Large, I know you howl about your tenant, a poor, honest merchant who is struggling to get along, and is having a hard time to pay his rent, and you do everything but kick him. Why don't you get behind a mule and get the kick that is due you? Why don't you see that the money you deposit is used to help your tenant and not Mr. Wall Straight! Then there would be no kick coming.

For the benefit of Plainfield Howlers, who talk without knowing what they talk about, these are the parties who received the deeds:

To E. Erikson, Millstone, 26 of my lots.
To Neuman Bros, 40 of my lots.
To P. Sandford Snyder, Bound Brook, 9 of my lots.
To Morris S. Trimmer, Middle Valley, 8 of my lots.
To Charlotte Wilson, Bound Brook, 123-acre farm at Middlebush.
To Morris S. Trimmer, store property at Clinton.
To J. H. Macey, New York, my house at Cranford.
To D. Foster Updike, farm at Millstone.
To D. Foster Updike, cottage at Asbury Park.

Please excuse the Amusement.

MY TIME IS YOURS

159 NORTH AVENUE. 'PHONE 1907.

NEWS OF THE WORLD FOR THE BUSY MAN

The President left Boston on his long trip to the West.

A stay of execution will be granted on a warrant issued for Edward M. Grout, in New York city, today.

Chauncey M. Depew, just back from Europe, says there will be no war between France and Germany.

A young milkman was caught in the act of lighting a bomb in the hallway of a New York tenement house.

James Ward, the transcontinental aviator, was compelled to remain in Callicoon, N. Y., on account of wind and rain.

A dispatch from Pittsburgh stated that $500,000 damage to property in suburban towns was caused by a rainstorm.

Arrangements were announced for the memorial service to Edward M. Shepard, on Thursday, September 21, at Lake George, N. Y.

Bishop Greer's house, in New York city, which was closed for the summer, was entered by burglars, who stole several valuable articles.

A dispatch from Colfax, Cal., stated that R. G. Fowler expected to resume his flight from San Francisco to New York early this morning.

S. A. Potter, alleged head of a gang of confidence men, was held in $150,000 bail at Chicago on the charge of using the mails to defraud.

John D. Rockefeller, Jr., narrowly escaped serious injury in an accident at Pocantico Hills, in which five men were hit by falling pieces of steel.

The Governors' conference at Spring Lake, N. J., after hearing an address by Governor Dix on taxation, adjourned, to meet next year in Richmond, Va.

The French reply to the German counter proposals regarding Morocco was delivered in Berlin; it was authoritatively stated that an agreement seemed assured.

Governor Dix, of New York, said the growing demand for boxing forced the State to recognize it, and that the Frawley law might be amended if unsatisfactory.

The Bank of Montreal's branch in New Westminster, B. C., was broken into and more than $300,000 in gold and currency abstracted; the thieves five in number, escaped with the loot.

Mayor Gaynor, of New York city, in a letter said he was willing to have the city charter provide for a Board of Education of fifteen members, with pay for the president only.

The condition of M. Stolypin, the Russian Premier, whose life was attempted on Thursday at Kiev, was fairly hopeful; the would-be assasin in prison refused to give any explanation of his act.

Judge Allread, at Dayton, Ohio, granted a suspension of sentence in the case of Rodney J. Diegle, the convict sergeant at arms of the Ohio Senate until the court passed upon a writ of error.

William T. Smithers, Secretary of State of Delaware, died at his home, in Dover, of heart disease, aged fifty-eight years; he was mentioned at a possible successor to the present Governor of the State.

The Interstate Commerce Commission has submitted to Henry A. Wise, United States Attorney, alleged evidence of rebating in immigrant traffic by the railroads, and the Baltimore & Ohio will be sued.

President Taft decided the case of Dr. Harvey W. Wiley, dismissing all the charges against the chief chemist of the Department of Agriculture; Secretary Wilson, at his home, in Iowa, said the decision was wise and would satisfy the country.

VALUABLE $5 COUNTERFEIT.

New Orleans, Sept. 16.—A counterfeit $5 gold piece, probably worth more than its "face value," was detected at the New Orleans sub-treasury Thursday while returns from a local bank were being checked. The coin bears the date of 1869, the mint mark "S" and has few imperfections in detail. The body of the coin is platinum.

Some Spectacular Stories.

Among the score of magazine articles to be published in next Sunday's New York World will be "How Fred Stone, the Comedian, Lassoed Polar Bears in the Artic Ocean," "The Strange Mystery of a $500,000 Rembrandt Painting," "The Prophecy of a Scientist that 100,000 Murders will be Committed Before October, 1912," "How 'Duel' has Come to be the 'Last Word' of Women of Today." Then there will be the words and music of "From a Confidential Source," a late song hit. Order next Sunday's World from your newsdealer in advance.

The Excellence of Speer's N. J. Wines

Speer's Wines have received the highest praise from the medical profession as is attested to by the most eminent physicians and chemists throughout America. Speer's Port Grape Wine and Burgundy are ordered by some of the best families in all our large American cities for their superior medical virtues and general good effect, for their superior qualities as a medicinal wine.

—Don't forget our job dep't.

SPORTS OF TODAY

BASEBALL.

BASEBALL POOLS.

NATIONAL	Sat.	Sun.	Mon.	Tues.	Wed.	Thurs.	Fri.	Sat.
New York	4	..	..	20	4	13	..	41
Brooklyn	4	..	1	11	0	..	..	16
Boston	..	..	..	8	1	9	..	18
Philadelphia	..	..	3	6	2	..	..	11
Chicago	1	3	2	3	..	4	6	19
Cincinnati	3	8	0	2	4	10	4	31
Pittsburg	6	6	..	..	5	7	5	29
St. Louis	8	7	..	..	..	11	6	32
AMERICAN								
New York	5	..	5	1	0	..	..	11
Philadelphia	0	..	12	10	2	..	..	24
Boston	2	..	1	6	1	..	..	10
Washington	1	..	7	5	3	..	..	16
St. Louis	2	3	6	0	6	..	..	17
Cleveland	9	1	..	6	5	..	..	21
Chicago	0	8	9	5	2	..	..	24
Detroit	1	2	..	9	1	..	..	13

NATIONAL LEAGUE RECORD.

	W.	L.	Pc.
New York	81	46	.638
Chicago	78	51	.605
Pittsburg	80	57	.584
Philadelphia	70	58	.547
St. Louis	69	62	.526
Cincinnati	59	71	.444
Brooklyn	51	76	.402
Boston	33	96	.256

Yesterday's Results.

Pittsburg, 3; Chicago, 2.
Chicago, 4; Pittsburg, 2 (6 innings).
St. Louis, 3; Cincinnati, 2 (10 innings).
St. Louis, 3; Cincinnati, 2.

Games Today.

New York at Pittsburg.
Brooklyn at Chicago.
Boston at St. Louis (2 games).
Philadelphia at Cincinnati.

AMERICAN LEAGUE RECORD.

	W.	L.	Pc.
Philadelphia	88	45	.662
Detroit	80	53	.602
Cleveland	70	62	.530
New York	70	64	.523
Chicago	66	68	.493
Boston	65	69	.485
Washington	56	78	.418
St. Louis	39	95	.291

Yesterday's Results.

Cleveland at Boston (train arrived too late for game).
Detroit at New York (rain).
St. Louis at Washington (rain).
Chicago at Philadelphia (rain).

Games Today.

Chicago at Philadelphia (2 games).
St. Louis at Washington (2 games).
Detroit at New York (2 games).
Cleveland at Boston (2 games).

EASTERN LEAGUE RECORD.

	W.	L.	P.C.
Rochester	94	50	.653
Toronto	88	54	.619
Baltimore	87	54	.617
Buffalo	71	71	.500
Montreal	67	75	.472
Jersey City	58	83	.411
Newark	53	90	.371
Providence	50	91	.355

Yesterday's Results.

Buffalo, 6; Rochester, 0.
Baltimore at Newark (rain).
Providence at Jersey City (rain)
Toronto at Montreal (rain).

Games Today.

Baltimore at Newark.
Providence at Jersey City.
Rochester at Buffalo.
Toronto at Montreal.

Games Tomorrow.

Baltimore at Newark (2 games).
Providence at Jersey City.
Toronto at Montreal.

Consolation thought for today—It looks as if Plainfielders would see a bit of the World's championship series, for the Giants are surely on the road to the pennant, as well as the Pets.

Westfield this afternoon and a hard game at that.

Reports come from Mt. Arrarat that "Red" Waller, who jumped the Plainfield team, will pitch for Westfield against his old club this afternoon. But such a statement is evidently without foundation for the "Red" was barred from the league some time ago at a meeting of the magnates of the organization.

Frank Quimby, the former Yale captain, will appear with the Westfield team this afternoon again and he will be sure to make the dust fly if the ground is dry enough. Westfield rooters are depending on him and Sammy Smith to snatch this game from the Pets.

Martin Walsh, a twirler from the Norfolk team of the Virginia League and a brother of Big Ed Walsh, of the Chicago White Sox, will be on the mound for Bound Brook in the game at Somerville this afternoon. Can the Bees come back again and help Plainfield on the road to the top position.

Bound Brook rooters are under the impression that they will be greeted with a new lineup at Somerville this afternoon for it has been rumored about the town that Somerville has released several of the old guard for today's game. Evidently the Blues are not going to let the Bees repeat and turn a defeat against them.

Dunellen is scheduled to play a series of three games with the Raritans, the first of which occurs this afternoon on the Dunellen grounds. Percy Harney, of Bound Brook, is going to manipulate them over the pan for Dunellen and Ralph Shaw, formerly of the Bound Brook team, will cover the second sack for the Dunellenites.

"It's anybody's game," said former City Judge William N. Runyon, when discussing this afternoon's contest between the Parks and the Monroes for the championship of the City Sunday-school League. In fact the Judge has hit the keynote of the dope of the fans for the Sunday-school teams are just about equal and there's no telling what might happen.

Scotch Plains and High Bridge are slated for a go at High Bridge, this afternoon and it certainly looks like another win for the Thistles, if Warry MacLaughlin is in the same form that he was Thursday.

Plainfield Elks are O. K., and Marc Hoyt turned out a winning team after all. Champions of the State and winners over Bridgeport, No. 36.

Aufwiedersehen!

RED SOX SOLD.

The Boston Americans will be in new hands next season. A deal was consummated yesterday whereby James R. McAleer, of Washington, and Robert B. McRoy, of Chicago, the former present manager of the Washingtons and the latter secretary of the American League, take over half the stock in the local club. The amount of money involved is not announced, but it is understood to be about $150,000. President John I. Taylor, of the Bostons, retains half interest, but will be silent regarding the conduct of the business and playing management.

VARIOUS SPORTS.

Every American athlete returning from abroad tells us that we need entertain no fear of being returned victorious in next year's olympiad at Sweden. The latest information is Mike Ryan, the champion cross-country runner, of the Irish Americans, who is back after an extended trip through Europe.

We have been led to believe right along that this country was pretty weak as concerned long-distance runners. Ryan doesn't think so. And he is as good a judge as is to be found anywhere.

His statement is in contrast to the recent letter of warning sent by Hugh Baxter, of the New York A. C., to President James E. Sullivan. Mr. Baxter claimed England, France, Germany and Sweden were particularly strong in the marathon game, and advised the American Olympic committee to be very strict in its selection of men for this event.

Johnny Hayes, the former amateur marathon king, who is still remembered for his sensational finish in the 1908 marathon race in the London Olympiad, has been asked by the prominent professional promoter of Sweden to go to that country as soon as possible to run in a number of races he has planned for eight months.

If Hayes decides to make the trip or, in other words, if the offer is enticing he will have to run against such crack long distance men as Ljungstrom, Johnannson and Kohlemainen.

Only three weeks ago Hayes returned home after a long trip spent on the other side. The Swedish offer came as a complete surprise to him. He believes he can beat any of the three men mentioned above.

DIXIE IV. TRIUMPHS.

Dixie IV., Frederick K. Burnham's hydroplane, easily won the free-for-all championship of the United States and the Chamber of Commerce tropdy in a thirty-mile race over the Motor Boat Club of Buffalo's course in the Niagara River yesterday. Of the four other starters, the Reliance IV. was the only one to finish, and she was beaten by nearly four miles. The Reliance is a thirty-two-footer and looked like a cockleshell besides her victorious opponent. She was entered by John J. Ryan, of Cincinnati.

HILTON HAS GOLF TITLE NEARLY WON

After a lapse of seven years, Frederick Herreshoff, of Westbrook, L. I., reached the finals of the National amateur championship of the United States Golf Association by defeating Charles Evans, Jr., of Chicago, by 3 up and 2 to play yesterday in the semi-final round at Apawamis. Herreshoff's opponent for the title will be Harold H. Hilton, of the Royal Liverpool Golf Club, champion of Great Britain, who earned his place in the decisive contest by vanquishing C. W. Inslee, of Wykagyl, by 8 up and 6 to play.

Rain had no terrors for the spectators, who numbered several hundred, among them being many women, who discarded umbrellas and were protected from the elements only by raincoats. The increase in the downpour in the afternoon made no difference. The enthusiasm of no one was dampened. Those in the gallery joked with one another and agreed that before the end of the day a call might have to be sent for boats to carry them through.

It is a matter of much speculation as to the winner of the final match. It seems to be agreed that Hilton, great golfer though he is, will have his hands full with the New Yorker, particularly if he shows the form he did yesterday afternoon against Evans, when, after finishing the morning round 3 down, he recovered in remarkable style and won out on the sixteenth green.

FIVE ARE INJURED BY FALLING STEEL

Tarrytown, N. Y., Sept. 16.—John D. Rockefeller, Jr., escaped death by inches, one man will die and four others were terribly injured in an accident which occurred at the elder Rockefeller's house at 4:40 yesterday afternoon.

Some men were hoisting a bundle of steel up to the roof. The derrick, located on the roof, had raised the steel to the second story when one end of the bundle caught the cornice. The tie rope broke and the steel slipped through the noose.

Rockefeller saw what happened and instantly realized the danger. He yelled, "Jump for your lives, men!" and then leaped back as the steel came crashing to the ground. A large number of Italian laborers were at work on the ground. The beams scattered and mowed the men down.

Rockefeller rushed in to aid the injured men under the pile of steel. Nearly all of them had been hit on the head and one man's head showed an awful gash. Rockefeller's hands and clothing were soon bathed in blood as he helped and directed the work of relief.

Physicians found that one man had a fractured skull and will probably die, another was paralyzed, while the other three had bad cuts on the head.

Royal Granite Steel Ware

Best for the kitchen. Guaranteed absolutely Pure and Safe to use.

Fruit Jars, Jar Rubbers, Jelley Glasses, Stone Pots and Jugs

FOR SALE BY

H. E. Gayle Hardware Co.

GENERAL HARDWARE and HOUSEFURNISHINGS

TEL. 398. FRONT ST. and PARK AVE.

GO TO

GEORGE A. SCHEELEIN & CO.'S

for Fresh Jersey Meats and Poultry; also Fresh Jersey Vegetables. Extra Low Prices for Cash.

104 North Av., cor. Park. Tel. 463-R

VIEBROCK'S GROCERY

(FORMERLY R. W. BARNES)

217 PARK AVENUE

Fruits, Vegetables, Delicatessen, and everything found in a well stocked Grocery Store. Prompt service, prices reasonable.

'Phone 1519-W HENRY VIEBROCK

Hawes' Fall Hats—All the Latest SCRATCHUP SOFT HATS

Broad Brim Derbies $2 and $3

119 Park Ave. J. R. Blair

A large assortment of LION SHIRTS at $1.00
A large assortment of HOSIERY for Men, Women and Children at

Putnam & De Graw's

THE DAILY PRESS.

Plainfield, N. J., September 16, 1911.

LOCAL AMUSEMENTS.

The great big comedy hit of the past New York theatrical season was "The Country Boy," by Edgar Selwyn, which Henry B. Harris will present at the Plainfield theatre on Monday night. The cast is a very strong one, and contains many well-known favorites. The name of Henry B. Harris alone is sufficient guarantee that the production will be of the highest possible class. All of the scenery and the costumes are new, and the freshness and charm of the piece are unparalleled.

Pulpit, press and public have united in singing the praises of "The Fortune Hunter," which comes to the Plainfield theatre Tuesday night. This work of praise only supplements that marked by every man, woman and child who has witnessed Winchell Smith's delightful comedy of money-hunting. The first minister enrolled in the army of patron boosters for this wholesome play was the Rev. Percival Hewson Barker, pastor of the First Congregational church, in Baywood, one of Chicago's select suburbs.

Homer Lind at Proctor's.

Homer Lind, a name that is well-known and stands for all that is artistic in opera, will present his company in Offerbach's great opera, "The Tales of Hoffman," at Proctor's theatre, on Monday. This opera was produced at the Metropolitan Opera House last winter, and Mr. Lind's production is a tabloid version. There will be special scenery and effects. Lovers of the artistic in things musical should not miss this great act. "The Chicken Trust," will be offered by a clever colored organization of singers and dancers; Leslie Thurston, wonderful viophonist, and The Kundles, tight wire acrobats, will complete the bill.

CHRISTIAN FIELD.

Rev. Dr. Abbott E. Kittridge, of New York city, will occupy the pulpit of the Crescent Avenue Presbyterian church, tomorrow morning and evening.

The Sunday-school of the First Baptist church which has been meeting in the morning during the summer months, will return to the afternoon schedule a week from tomorrow.

The chorus choir of the First Baptist church will return to the regular services tomorrow after the summer vacation. Rev. E. M. Saunier, of Worcester, Mass., will preach at both services.

Up Hudson Excursion De Luxe. via New Jersey Central with direct connection at Jersey City with palatial Steamer Monmouth to West Point and off Newburgh, Sunday, Sept. 17. Train leaves Plainfield 8:52 a. m. Round trip tickets, including river sail, $1.00. 9 1 6 8 13 16

—Don't forget our job dep't.

Headquarters for
Gibson's
RYE.
E. C. Westcott, Agent.
115 East Front Street.

ORGANIZED 1864

THE
FIRST NATIONAL BANK
OF PLAINFIELD.

A COMMERCIAL BANK WITH SAVINGS and SAFE DEPOSIT DEPARTMENTS.

FOUR PER CENT. INTEREST PAID ON SAVINGS ACCOUNTS.

Auctioneer's Notice.

ROBERT MURRAY, general auctioneer and appraiser, over twenty years experience in conducting sales of household goods and merchandise of all kinds; also farm stock, real estate, etc.

AUCTION ROOMS & BROKERAGE.

164 East Front St. 'Phone 666.
9 14 1m

Special Values for Saturday

ECONOMY FRUIT JARS. The well known self-sealing kind. per dozen: Quarts, **89c.** and pints. **79c.**

LADIES' HANDKERCHIEFS. A special lot of regular 25c quality fine Swiss Embroidered Handkerchiefs, with slight manufacturer's imperfections, **2 for 25c.**

RUGS. Egyptian Fiber Rugs. size 8x9 feet: regular price $9.00, Saturday **$5.00.**

OUTING FLANNEL. New fall patterns, the famous Amoskeag make; usually 12½c a yard. for **10c.**

TOOTH BRUSHES. The famous Pro-Phy-lac-tic kind. The world's standard tooth brush; always 35c, Saturday **25c.**

JUNIOR GAS LIGHTS. Burner, mantel and chimney, complete; burns 5 hours for 1c; can be fitted to any fixture; regular 35c. Saturday **19c.**

PILLOW CASES. Made of good quality muslin, sizes 42x36 and 45x36; ready to use; Saturday special, each **10c.**

LADIES' KID GLOVES. The popular Renard make, 2-clasp style, in black, white, tan and grey; regular $1.50, Saturday **$1.29.**

CHILDREN'S PETTICOATS. Made of Lonsdale Cambric, with hemstitched ruffle; sizes 2 to 6; were 39c, Saturday **19c.**

LADIES' SHIRT WAISTS. Genuine "Geisha" tailor made waists, in fancy striped percales; regular $1.50 quality, for **79c.**

TOOTH POWDER AND PASTE. The well known "Sanitol" make, always sold for 25c, Saturday, each **16c.**

SAMPLE BEDS. Odds and ends of $9.50, $9.98 and $10.50 White Enamel Beds, used as samples during the sale; your choice Saturday **$6.98.**

MEN'S SOX. Extra quality fast black, seamless, double toes and high spliced heels; 25c value for **15c.**

BLACK DRESS GOODS. All wool fancy weave worsters, 54 inches wide; worth $1.25 a yard, Saturday **79c.**

OIL HEATERS. The Standard Oil Co.'s Perfection heater; the smokeless and odorless; brass fount kind; usually $5.00, for **$3.98.**

LADIES' COLLARS. A special lot of fancy Embroidered All Linen Collars; regular 25c goods, Saturday, **2 for 25c.**

MEN'S KID GLOVES. "Meyers' Standard Make," fine cape walking gloves; the regular $1.25 quality, Saturday for **$1.00.**

DOOR MATS. Heavy cocoa door mats, size 18x30; regular selling price 75c, Saturday **55c.**

BED SHEETS. A special lot of god quality, soft finished muslin welded sheets, torn and hemmed; sizes 72x90 and 81x90; for Saturday's sale, each **49c.**

LADIES' WAISTS. Fine all silk striped Messaline waists; blue and white and black and white; former price $3.98, now **$1.59.**

PILLOW TOPS. Fancy figured Japanese Pillow Tops, in a variety of Oriental designs; regular 25c each, Saturday **10c.**

CHILDREN'S SCHOOL STOCKINGS. Fast black derby ribbed; all sizes; special for Saturday. **2 for 25c.**

SMYRNA RUGS. Rich Oriental patterns, size 9x12; usually $10.50, Saturday **$7.98.**

REGIS CORSETS. The new Fall model, extra length, with 6 garters; regular $1.50 quality, Saturday for **$1.19.**

LADIES' DRAWERS. The popular Marcella style, with wide hemstitched and tucked ruffle; usually 59c, Saturday **42c.**

SALE OF WOMEN'S SUITS at $5.00

Here's a chance to buy a good suit for a little money. A lot of strictly high grade, well tailored suits, made of splendid materials, black and colors; in serges and fancy mixtures; many in the lot worth up to $25.00.

Woodhull & Martin Co.

Free Deliveries To All Points

Gas Engines and Pumps

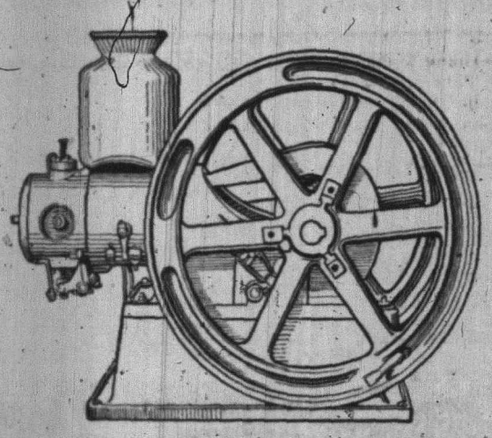

Gas Engines of all sizes and for all purposes. Private Pumping and Electric Light Equipment.

We have also at the present time two slightly used Engines which we will Sacrifice.

Contractors' Tools, Plows, Scrapers, Gasolene-driven Diaphragm Pumps, Pumps, Road Rollers, Shovels, Picks, etc.

All goods of a high grade and at the lowest prices.

We are also prepared to make prompt and thorough repairs.

Woodhouse-Lough Engine and Machine Co.

180 EAST FRONT STREET. PLAINFIELD, N. J.

Bonn's
130 WEST FRONT ST

AUTUMN MILLINERY

Opening Days
Next Tuesday and Wednesday
The Largest Millinery Store in New Jersey.

Fresh Killed Poultry and New Laid Eggs.

OUR FRESH KILLED BROILERS and SPRING DUCKS are now ready for market. For QUALITY & PRICE they cannot be surpassed. Ask for prices. Our NEW LAID EGGS cannot be surpassed, either in FRESHNESS or FLAVOR, because no eggs are over three days old when delivered, and because our HENS are kept in a sanitary manner and DO NOT RUN AT LARGE. We deliver Tuesdays and Fridays. A trial is solicited. Drop us a card to call.

Grace Poultry Farm
Somerville, N. J.

Manual Massage
(The Battle Creek System).

R. Morris Adkins
MASSEUR and HYDROPATH

Treatment by appointment only.
'Phone. Plainfield 150

AUCTION SALE
THURSDAY, SEPTEMBER 21
10:00 A. M. AT 543 WEST EIGHTH STREET, PLAINFIELD, N. J.,

Entire contents of splendidly furnished residence in Plainfield's most exclusive selection, embracing:

Chippindale Mahogany Dining Room Suit, Living Room Furniture complete, upholstered in old blue velvet; Louis XV Reception Room Suit, in Antique Gold, Upholstered in Brocaded Silk; Large Claw Foot Hall Seat in Mahogany and Velvet; Grandfather's Chimes Clock over 150 years old; Magnificent Draperies, Portiers, Hangings, Rugs, Carpets; Water Colors Oil Paintings and Original Pen and Ink Drawings; Severs and Japanese Vases, Bric-a-Brac, Bronzes, China; Enetire Bedroom Suits in mahogany and birdseye maple; Four Sets of Andirons, Brass Beds, Twin Brass Beds; Flemish Scones and the Complete Equipment of a modern home.

The above are but a few of the articles which will be exposed for sale. Prospective purchasers will have the opportunity to carefully inspect the property before the sale by making an appointment with William Schorb, Auctioneer.

WILLIAM A. SCHORB, Auctioneer,
120 Madison Ave., Tel. 1707-W.
D. GAVIN, Clerk. 9 16 4

LIBERAL INTEREST PAID ON DEPOSITS

4% on SAVINGS ACCOUNTS

3% on CHECKING ACCOUNTS of $500 or more.

CITY NATIONAL BANK

Capital - - $150,000.00
Surplus and Profits - 280,000.00
(all earned)

ENROLL NOW

Thorough instruction in all business branches. Finest equipped Business College in Plainfield. New typewriter for each student. SPECIAL TUITION OFFER during August.
College opens August 1, 1911. Send for catalogue. Tel. 65.

Drake Business College

TRY A PRESS WANT AD.

Dry Cleaning

like everything else, is cheapest when you get the best, for your garments are cleaned and pressed better—and therefore the work lasts longer and is better for your clothing or household furnishings.

Besides a saving, good cleaning is sanitary. Since this is so, get the best, for handwork in small tubs is sure to carry some dirt along from other clothing belonging to other people.

You don't experience anything of that nature in a first-class place.

G. O. KELLER'S
CLEANING ESTABLISHMENT
125 PARK AVENUE TELEPHONE 857-J

Plainfield Theatre

TONIGHT AT 8:15
Special Matinee at 2:30
LOOK WHO'S COMING
"MUTT and JEFF"
AND A COMPANY OF 50 PEOPLE
Prices, Mat. 25c, 50c, 75c; Night 25c, 50c, 75c, $1

MONDAY, SEPT. 18
HENRY B. HARRIS PRESENTS

"THE COUNTRY BOY"

BY EDGAR SELWYN
AUTHOR OF "THE ARAB"

A CLEVER STORY OF CITY LIFE TOLD IN A CONVINCING MANNER.

THE SAME SUCCESS SEEN AND ENJOYED HERE LAST SEASON

Prices . . 25c, 50c, 75c, $1, 1.50

Tuesday Evening, Sept. 19
SEATS NOW ON SALE.

COHAN & HARRIS PRODUCTION
of WINCHELL SMITH'S COMEDY TRIUMPH
THE

FORTUNE HUNTER

No man is so down and out that he can't find a fellow whose misfortunes make his owr seem trivial.

THURSDAY, SEPTEMBER 21
Henry W. Savage Offers
American Version by Leo Ditrichstein

"A Million"
A NEW FARCE.
By M. M. Ber and Guillemand.

PRICES—25c, 50c, 75c, $1.00, $1.50

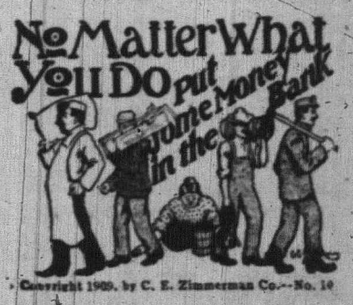

Copyright 1909, by C. E. Zimmerman Co.—No. 10

NO MATTER WHAT YOUR WALK IN LIFE, OR WHAT YOUR STATION MAY BE, you have an opportunity to be the possessor of a bank account, and it only remains for you to realize the importance of this one thing, to render you independent.

PLAINFIELD SAVINGS BANK
4% INTEREST.

"AT THE FOUNTAIN" SPECIAL

AZUREA SUNDAES 10c MAJESTIC SUNDAES 10c
PYRAMID SUNDAES 15c PRINCETON DELIGHT 15c

CRANE'S PHILADELPHIA ICE CREAM

DON'T YOU WANT TO TAKE SOME HOME?

T. S. Armstrong

THE APOTHECARY Cor. Park and North Aves.

Imported, Domestic and Gage Hats

Exhibition

Tuesday, Wednesday and Thursday
September 19, 20 and 21
NINETEEN HUNDRED AND ELEVEN

Mme. Tytus

308 West Front St.

Plainfield, N. J. 16 3

SMALL BOARD PLAN

(Continued from page 1.)

lution what proportion of the cost of improving these roads it would pay, in view of the fact that the officials of the city had verbally promised to pay part of the cost.

While no strong opposition has come from the members of the board for the adoption of these roads, it is contended by some of the members that Cherry and East Jersey streets are purely city streets and the rest of the county should not be burdened with their improvement or repaid and it is a question as to whether it would be legal for the county to adopt East Jersey and Cherry streets, as they are not roads that lead from one municipality to another.

It is also contended that in view of the fact that Westfield avenue and Newark avenue were formerly county roads and were turned over to the city at its request, that the city should improve these roads or at least place them in the same condition they were in when the city took them away from the county before they should be adopted by the board. It is said by some members of the board that the present condition of these roads is due to the city's neglect to keep them in repair.

Freeholders Elected at Large.

Another argument being used by those in favor of the retention of the present board is that the total appropiation for members' salary and all their expenses for 1911, twenty members, is $9,800, while the new board, with only seven members at $1,500, would cost the county $10,500. To this amount, it is argued, must be added members' expenses and all other items at the present time unknown.

It is possible under the act of 1902 that a majority, if not all, the seven members may come from Elizabeth, in either of which case Elizabeth will have a majority and control the board. The result, those in favor of the present board claim, will be that improvements desired in the city of Elizabeth will unquestionably be granted, even at the sacrifice of improvements desired in municipalities outside of that city.

It is pointed out that the petition filed for the new board does not contain one signature outside of Elizabeth. The total vote on coroner in 1910 in the county was 24,444; the vote on the coroner in Elizabeth was 11,727, or almost one-half, showing, those opposed to the smaller board claim, how possible it is for Elizabeth to have all the seven representatives, thereby depriving the municipalities outside of Elizabeth of representation.

If the act is adopted the seven freeholders will be nominated by petition the same as other county officers, and there may be an unlimited number of candidates from all parts of the county. Of course, the seven candidates receiving the highest votes will be the party candidates. The act does not provide for districts, the freeholders will be elected at large.

The new board of seven men are supposed to do the work that the twenty perform at the present time, and assuming that the seven freeholders must devote all their time to county business, can they do it for $1,500 and pay all their expenses as the act provides? This is a question asked by those in favor of retaining the present board. In Passaic and Middlesex counties, where they have adopted the act and have small boards, the freeholders get their expenses and auto hire. As all the laws that apply to the old board apply to the new board, they will have the same officers, so from a financial point of view, it is claimed, the new board is bound to be more expensive, and small municipalities will have no representation if the majority of the board members are from Elizabeth.

Costly in Middlesex.

Investigation of the methods of the Middlesex Board of Freeholders, which is working under the act of 1902, upon which the voters of Union county will vote at the next general election, discloses the fact that the seven members receive an annual salary of $1,500, or a total of $10,500. In addition to this they receive their traveling expenses, auto hire, etc., which in 1910 amounted to a considerable sum. There is a county supervisor who receives $1,500, and an assistant supervisor in each municipality who receives $3 per day. Union county, for the same services, paid in 1910 the sum of $10,629.35, notwithstanding that the population of Middlesex is 114,000, against that of Union, which is 140,000.

If the act is adopted in this county and the same methods pursued here as the Middlesex board puruses, it is claimed that it will mean the appointment of twenty assistant supervisors, as there are twenty municipalities in Union county. These supervisors, it is estimated, would receive on an average of at least $200 a year, or a total of $4,000. This amount, added to the salary of the seven members, without considering their expenses and other incidentals, would make the cost to Union county $14,500, as against $10,639.35 that it cost Union county in 1910. While at the present time there are twenty members in the Board of Freeholders, the total appropriation for 1910 for their salaries and expenses is only $9,800; what the cost will be under the new system is problematical.

Those opposed to the act contend that seven men cannot properly administer the affairs of the county as well as twenty men and point to the situation in Passaic as an example. There the reason advanced for having an assistant supervisor in every municipality of the county at $3 per day is the fact that the seven freeholders cannot look after the needs of the county, especially when they only get a salary of $1,500 per year.

In 1910 the amount paid for salaries to the Union county freeholders was $7,874, or an average of $393.70 to each member. The total expenses of the twenty members for the year amounted to $2,765.35, or an average of $135.27 apiece.

ROYAL
BAKING POWDER
Absolutely Pure
The only Baking Powder made from Royal Grape Cream of Tartar
NO ALUM, NO LIME PHOSPHATE

WE ARRANGE LOANS

to the entire satisfaction of our customers and the RATE OF INTEREST charged is only SIX PER CENT. A YEAR. We also make a fair charge for services rendered in searching records, appraising security, etc. In addition to the privilege of making easy weekly or monthly payments, we also give a COPY of agreement, which shows amount advanced, number of payments, and discount.

HONORABLE DEALING and COURTEOUS TREATMENT.

HOUSEHOLD LOAN CO.,
148 E. FRONT ST., PLAINFIELD, NEW JERSEY.
Office Hours 8 a. m. to 6 p. m.
Telephone 328-J.

AUCTIONEERS

WM. A. SCHORB & CO.,
Plainfield Second-hand Furniture Store.
Are prepared to conduct auctions of Household Goods, Real Estate or Personal Property; Prompt Service and Satisfaction Guaranteed; also dealers in second-hand furniture; we buy and sell everything.
120 Madison avenue, Jackson Building. 'Phone 1707-W.

LATOURETTE'S STORE
REMOVED TO
39 SOMERSET STREET
North Plainfield, near Craig place
Bargains in slightly used Furniture
D. F. STARCK, Prop.

James J. & Chas. A. Higgins
UNDERTAKERS AND EMBALMERS
Announces the opening of their office at
332 PARK AVENUE, Cor. Fourth Street
TEL. CONNECTION—NIGHT AND DAY SERVICE
New Jersey and New York Licenses
Established in Elizabeth since 1868

T. A. MOORE
UNDERTAKER
Office and Residence,
612 East Sixth St. 'Phone 741-R.

Established 1872.
P. CASEY & SON.
UNDERTAKERS AND EMBALMERS
Office 116 Park Ave., Tel. 884-W. Res. 417 W. 3d St. Tel. 993-R. Office open day and night. N. Y. office 16 E. 22d St. Tel. 3084-Gramercy.

A. M. RUNYON & SON,
UNDERTAKERS.
403 Park Avenue. Telephone No. 40, office open day and night.
Office of Hillside Cemetery.
New York office—50 Great Jones St. Tel. call 2245-Spring.
New York Embalmers License—1229.
New York Registered Licensed Undertaker No. 515

PERSONAL.

Miss Clyde Slater, of Watchung avenue, has returned from a visit at Asbury Park.

A. B. Stites and son Leslie, of 247 East Second street, have gone for a few days to Bristol, Conn.

Mr. and Mrs. Frank W. Jones, of Mountain avenue, have returned from an extended visit in Jerseyville, Ill.

Walter Clarkson, of 32 Elm place, is detained at his home with a severe attack of rhemuatism from which he has been suffering for several weeks.

Russell Miller, of Union street, leaves this week for Philadelphia, where he will enroll in the dentistry course of the University of Pennsylvania.

Franklin Clyde Doane, of East Seventh street, has gone to Williamstown, Mass., where he will enter upon his sophomore year in Williams College.

William Vincent Rafferty, of Sandford avenue, who has been recuperating at Asbury Park before returning to George town University, is now in this city.

Chief T. O. Doane, of the fire department, will leave tomorrow for Milwaukee, Wis., where he will attend the annual convention of the International Association of Fire Chiefs to be held there the latter part of next week.

John J. Kenney, Jr., of Sandford avenue, William Bullock, of East Front street, Theodore Hamilton, of East Seventh street, Sidney Karr, of Putnam avenue, and Alfred Manley, of Park avenue, have left this city and will enter Pennsylvania State College.

New Brunswick Man Church Theft?

A man who said he was John M. Jacquin, a plumber, of New Brunswick, was held in $500 bail for examination in the West Side Court yesterday afternoon. He is accused of robbing poor boxes of the Church of St. Francis Assisi, on West Thirty-first street, New York city. Jacquin was captured by Brother Anself, who is connected with the church. The poor boxes have been robbed several times of late, so Brother Anself arranged a trap for the next thief. He rigged a wire alarm attachment to his room. Yesterday morning Brother Anself was awakened by the trap bell. A minute later he confronted Jacquin near the poor boxes. A policeman was then called.

TEA
COFFEE
BUTTER
THREE OF OUR SPECIALTIES
FRUITS
VEGETABLES
TWO MORE OF OUR SPECIALTIES
NEUMAN BROS.
GROCERS
Watchung Ave. and Fifth St. Telephone 760
Efficient and Rapid Delivery Service to All Parts of the City

Watchung Express Co.
Incorporated.
120 Madison Ave. Tel. 1064-M-2
All Orders Promptly Attended To.

Chas. L. Stanley,
159 East Front St. 'Phone 928
Headquarters for choice Cut Flowers and Potted Plants.
Floral design work a specialty.
33,000 feet of Glass. South Ave.

L. L. MANNING & SON.
STEAM GRANITE WORKS.
Corner Central Ave. and West Front St.
Opposite First Baptist Church

Classified Advertisements

MONEY TO LOAN.

MONEY TO LOAN on bond and mortgage. Mortgages purchased. 1000 [illegible] 12 28

TITLES abstracted for purchasers of real estate and bond and mortgage loans. Chas. J. McNabb, 2[illegible] North avenue. 2 18 tf

MONEY to loan, on first mortgage. Lewis A. Clement, lawyer, Babcock building. 9 11 6

MONEY TO LOAN on bond and mortgage. Charles L. Moffett, attorney, Woodhull & Martin building. tf

MONEY to loan on bond and mortgage. J. T. Cail. 4 9 tf

MORTGAGES placed on good security. Francis J. Blatz, First National Bank Building. 8 21 tf

$25,000 TO LOAN at 5 per cent. in sums to suit, on good mortgages. Elston M. French, 171 North avenue. 9 19 tf

MONEY to loan on first bond and mortgage, in sums ranging from $1,000 to $5,000. J. V. E. Vanderhoef, care of Woodhull & Martin Co. 2 17 tf

FOR SALE OR TO LET.

A CHARMING 7-room house, all improvements, can be rented or purchased on Mountain View Terrace, the newly developed and beautifully located section of Dunellen; refined neighborhood; rent $28, price $3,800. You should visit this new section; it will surprise you. Choice lots also for sale. Hardingham, 1027 Myrtle avenue, West End. Tel. 523-R. 9 16 4 s-tu-th-s

FOR SALE OR TO RENT—2 new 6-room cottages; fine location, one block from trolley. Enquire 525 Park avenue. 9 14 tf

WANTED—MISCELLANEOUS

WANTED—Lace curtains and blankets to do up; curtains, 25c per pair; blankets, $1.00 per pair. 222 Manson place. Call after 5 o'clock. 9 14 3

WANTED—Typewriter rebuilt at 209 North Ave., Plainfield, N. J.

WANTED—To buy, a light one-horse farm wagon. Address 325 East Third street.

SECOND-HAND lumber wanted for cash. Address Cash, Press office. 9 16 3

WANTED—Pony cart and harness. Address C. H., care The Daily Press. 7 13 tf

SITUATIONS WANTED—FEMALE.

COLORED laundress wishes day's work. Apply 215 Muhlenberg place, upstairs. 9 15 8

WOMAN wants washing to do at home, or go out by the day. 107 Somerset street. 9 16 3

GIRL wants place as waitress or for light housework. Inquire 448 West Fourth St. 9 15 4

RELIABLE colored woman wants place as first class cook; willing to assist with laundry; Plainfield reference. Call Old Nurses' Home, Muhlenberg place, upstairs. 9 51 3

FIRST-CLASS laundress wants position to go out or take work home. 619 West Third St. 9 12 6

PIANOS AND ORGANS.

PLAYER piano bargain; cost $650; fine condition; private party will sacrifice, only $175, including bench and music rolls; on storage. N. J. Piano Co., 315 West Front St. 9 11 tf

HELP WANTED—FEMALE.

SKIRT SEAMERS, EXAMINERS, FINISHERS; ALSO TIME WORKERS WANTED. APPLY NAT LEVY & CO., RINK BIULDING. 8 30 tf

WANTED—Operators, also learners on ladies' muslin underwear. Shiller Bros., 320 West Front street. 9 2 1mo

WANTED — Maid for general housework; no laundry work. 1406 Watchung avenue 9 7 tf

CASH girls wanted at Woodhull & Martin Co. 9 11 tf

WANTED—Cook (white); one who is willing to assist with ironing. 57 Willow avenue. 9 14 3

WANTED—At once, white woman to wash and iron Mondays and Tuesdays. Apply 248 East Ninth St. 9 16 tf

WANTED — White cook; also chambermaid-waitress; reference required. 455 West Seventh St. 9 14 3

A COMPETENT teacher is required to instruct a girl of fourteen in regular High School and College preparatory subjects for two or three hours every morning. Address N. K., care Daily Press. 9 16 2

WANTED—At Murray's Registry, 226 East Front street, good plain cooks, chambermaids and waitresses, nurses, laundresses, mother's helpers; also several good couples, white and colored, and 100 reliable general houseworkers. 'Phone 666. 9 16 2

WANTED—Young woman as companion and do light housework. Apply Mrs. C. Lindeworth, Brunswick avenue, between Foster avenue and South Ninth street. 9 15 2

WANTED—Girl for light housework; sleep at home. 124 Watchung avenue, after 6 o'clock. 9 15 3

GIRL wanted for general housework; small family; good wages; must have good references. Call 29 Sandford avvenue. 9 15 2

WANTED—Young girl to assist with housework and care of children. 546 West Front St. 9 16 3

WOMAN for general housework; sleep home. Call 241 Somerset St.

WANTED—Good cook (white); no washing. 723 Central avenue. 9 15 2

WANTED—A competent chambermaid and waitress (white). Apply 418 East Front street. 9 14 3

WANTED—Girl for general housework; no laundry. 612 Park Ave. 9 14 3

COOK WANTED—Good plain cook; white; no washing. 105 Rockview avenue. 9 13 tf

MILLINERS WANTED, EXPERIENCED MILLINERS; EXCELLENT POSITIONS FOR COMPETENT PERSONS. APPLY TO BONN'S MILLINERY STORE. 8 31 tf

COOKS, waitresses, nurses, general houseworkers, chambermaids and laundresses, married couples, white and colored. Call Mrs. Keller's Agency, 22 Somerset place. 'Phone 1724. 8 31 1mo

HELP WANTED—MALE.

WANTED—Man to care for grounds, manage furnaces, etc. Call evenings, 123 West Seventh St. 9 16 tf

BOY wanted at A. M. Griffen's store. Apply 7:00 o'clock Monday morning.

AGENTS—No matter what you do your gold mine is our beautiful catalog showing 2,000 quick selling articles at low prices and big profits. Several sales at every house. $3.00 sure profit every day. Over 5,000 magnificent illustrations in our new $25,000 fall catalog, free to agents. Outfit furnished. $1,000 prize contest begins October 1st. Write immediately for free catalog and territory. A. W. Holmes & Co., Dept. B., Providence, R. I.

SITUATIONS WANTED—MALE.

MAN wants position to care for furnaces and property. Apply 228 East Fourth St. 9 14 3

FOR RENT.

APARTMENT to let in Jackson building. Inquire Fred Endress or janitor. 12 17 tf

TO LET—Store, 326 West Front street, near Grove street. Apply Nagle's drug store. 8 3 tf

TO LET—Office or desk room. John Manley, 321 Park avenue. 7 5 tf

TO LET—Two new, attractive 8-room houses; Netherwood section; every improvement; parquet flooring; large lot; plenty fruit; $35. Ernest T. Hand. 8 19 tf

TO LET—Choice eight-room corner flat. Apply Alex Thorn, 15 Craig place. 7 6 tf

FOR RENT—2 floors, back of my offices, with entrance from Second street. D. Foster Updike. 8 21 tf

THREE or four rooms; central location. J. Manley. 6 13 tf

TWELVE-ROOM house for rent (510 West Seventh), from October 1. Doane & VanSyckel. 8 18 tf

FOR RENT—Furnished, artistic modern house and stable or garage; all fruit and vegetables; best residential street; near trolley and station. Agents protected. Telephone 1378-L. 9 1 1m

TO LET—A house of 6 rooms; all improvements; $30 per month. Seventh street and Monroe avenue. Frank Linke. 8 26 tf

TO LET—Seven rooms; all improvements; near Seventh street. 613 Monroe avenue. 8 18 1m

FLOOR to let. Apply 47 Woodbine avenue. 9 13 tf

FOR RENT—963 West Third street, 7-room house, city water and gas; $16. I. E. Giles, 35 Grove St. 9 11 6

FOR RENT—Eight-room house, corner Grant avenue and Third St.; newly painted and papered. Enquire 211 Grant Ave. 9 16 3

TO LET—An apartment, 6 rooms and bath; all improvements; with steam heat. Apply R. H. Keenan, corner East Fifth and Richmond Sts. 9 9 tf

TO LET—Two houses, Randolph road and Woodbine avenue. Inquire Joseph Harrigan, 929 South avenue; telephone 193. 9 15 2

TO LET—Two apartments, 6 and 7 rooms; all modern improvements; Woodland Ave., 8 minutes from station. Call at new buildings, near Putnam Ave. 10 25 tf eod

FOR RENT—Eight room house, all improvements. Isaac Vail, 138 North avenue. 8 28 tf m-th-s

TO LET—Four-room corner flat; 205 Grant avenue; $11 per month. 9 15 3

TO LET—Modern apartment, seven rooms and bath; $25. 937 West Front street. 9 11 1m

FIVE rooms to let; all improvements; 506 East Second street. Inquire within. 9 8 tf

TO LET—Half of house, $8.50. Enquire 19 Regent St.

TO LET—Rooms newly furnished; decorated; also rooms for light housekeeping; improvements. 15 Grove street. 9 2 1mo

FOR RENT—8-room house, all latest improvements; good location; $32.50; seven-room house, all improvements, $25; also 7-room house, $20; also house, $17; houses and lots for sale. D. F. Dugan, 511 East Seventh street. 9 2 tf

TO LET—A first class store and 7 rooms overhead in Main street, Dunellen. Apply to F. Linke. 8 26 tf

TO LET—An apartment, 227 West Front street; steam heated, 6 rooms, bath; up to date; rent $27.50. F. Linke. 8 26 tf

TO LET—Seven rooms, all improvements; hot water heat; $25. M. F. Gano, 142 North avenue. 4 21 tf

HOUSE to rent; 12 rooms; newly decorated. Address A. S. D., care Press. 9 9 1m

ROOMS AND BOARD.

NEATLY furnished rooms, with private family; rates reasonable; improvements. 420 Madison Ave. 9 5 1m

BOARD and furnished rooms in small family, for refined persons, at moderate price. No. 2 Washington avenue. 9 12 6

FURNISHED rooms in private family; all improvements. 29 Vine street, North Plainfield. 9 13 tf

TWO large front rooms, excellent table board. 167 Crescent avenue. 9 11 1m

FURNISHED room, with or without board; all improvements. 'Phone 412-W. 9 14 tf

TWO large communicating rooms, with or without private bath; also one large front room, to rent, with board. Mrs. A. L. Waldorf, 134 Crescent avenue. 9 12 tf

ATTRACTIVE room for couple; exceptional table. Mrs. Williams 137 Crescent avenue 12 5 tf

FURNISHED rooms, light and airy, in nice neighborhood, near centre of town. 225 East Front St. tf

LOST AND FOUND.

LOST—Five dollars, in or near freight house. Finder will be rewarded by leaving at this office.

MISCELLANEOUS.

STORE your furniture with the Plainfield Storage Company; reasonable rates. Orders left for moving vans. Nagle's, Front and Grove Sts. 1 7 tf

PASTURE for cows. 1261 East Front street. 7 5 tf

THE EXCHANGE, No. 335 West Front street. Tel. 901-R. Largest display in furniture, rugs, bedding and general household goods in the city. Cash or liberal credit. An honest man's promise to pay—that is all we ask 1 8 tf

CARPET and rug weaver. 738 East Seventh street, near Central St. 9 9 tf

PATSY DIONA—Sewer contractor, 305 Watson avenue, cellars excavated, cesspools constructed, sewers guaranteed ten years; office open 6 a. m. to 5 p. m. Tel. 1666-L. 8 21 1mo

RIDING lessons; fine saddle horses to hire; horses boarded; exchanged. Riding School, 775 Kensington avenue. 'Phone 194. 7 24 tf

H. H. BUTLER, D. V. S.—Pet animals a specialty. OFFICE AT GANDL'S Riding School, Kensington avenue, near Putnam Telephone 194 (cut out for reference). 1 8 tf

FOR SALE.

FOR SALE—Very pretty shetland pony, four years old; price $150. P. O. Box 301, Plainfield, N. J. 6 28 tf

FOR SALE—Twenty foot counter, part walnut top; cheap. 138 West Front St. 9 12 6

CHICKEN house for sale cheap. 603 Park avenue. 9 14 4

FOR SALE—Cheap, about 75 feet of two-inch iron steam pipe. Call Daily Press office. 9 14 tf

FOR SALE—Good paying baker's route, including horse, wagon and harness; will sell cheap if sold at once. Address Baker, care Press. 9 14 3

OAK dining room furniture for sale; 1 sideboard, 6 chairs and table; $14; 1 water motor washing machine, $8. Call Monday morning, 187 Somerset street. 9 16 2

FOR SALE—2 National cash registers, in good condition; will sell cheap for cash. A. E. Force & Co. 9 15 2

FOR SALE—Quartered oak sideboard, in first class condition; price $18; a bargain; also cylinder stove, with pipe. Apply 765 Kensington avenue. 9 16 2

FOR SALE — Wooden boxes. Abrams' shoe store. 9 14 3

ELECTRIC rectifier for charging electric automobiles for sale cheap. Address, 1203 Putnam Ave. 8 21 tf

FOR SALE—Black and white Leghorn chickens. 1035 Sherman avenue; 'Phone 111-J. 9 11 tf

OLD papers for sale; put up in packages of 100 copies for 10c. Apply at this office.

THOROUGHBRED Airedale puppies for sale at Parker's Dog Haven, Mountain avenue near Leland avenue. 8 14 tf

REAL ESTATE FOR SALE.

FOR SALE—At Somerville, N. J., 9-room house, part improvements, barn and fine chicken houses; lot 100x150; 5 minutes from depot. J. V. E. Vanderhoof, care Woodhull & Martin Co. 4 7 tf

FOR SALE—Five-room house, with three acres; electric light, telephone; fine neighborhood; can be cut into building lots. Address F. H. G., care Press. 9 16 3

FOR SALE—Small truck and fruit farm; good house and barn; 3 miles out. U. B. Crane, real estate.

FOR SALE—A few choice lots on Union street; the cheapest lots in Plainfield for the money. J. T. Vail. 7 19 tf

HOUSE for sale on Clinton avenue, a few minutes to depot; 8 rooms, bath, all modern improvements; fine condition; a bargain. Apply to J. V. E. Vanderhoef, care Woodhull & Martin Co. 5 8 tf

EMPLOYMENT AGENCY.

MURRAY'S Employment Registry, 226 E. Front street. Reliable help, moderate fees; temporary help at short notice. Near Y. W. C. A. Phone 666. 9 10 tf

EMPLOYMENT Agency, Mrs. Keller, 22 Somerset place, the oldest and most reliable (all nationalities). Phone 1724. 7 1 tf

WANTED TO RENT.

WANTED—Rent, 10-room house and good barn; central. U. B. Crane, Tel. 853-R.

WANTED—3 unfurnished rooms, centrally located. Address W. E. care of Press 9 21 tf

REAL ESTATE AGENTS.

REAL ESTATE for sale, rent and exchange. Insurance in strong companies at lowest rates; money loaned on real estate. Thickstun & Emmons, 197 North avenue. tf

THOSE desiring to own a farm should consult one who has been selling farms for years, and he is yours truly, William Henry Rogers, 136 Park avenue, Plainfield. tf

VITAL RULE IN RAILROAD SUIT

If a person if suddenly placed in a position of danger, through no fault of his own, he is not guilty of contributory negligence if he fails to adopt the wisest course to escape injury. This is the substance of a decision announced late Thursday afternoon by the Court of Errors and Appeals at Trenton which set aside a non-suit in an action for damages instituted by Joel Dickinson against the Erie Railroad Company.

The suit was to recover for injuries sustained by Mr. Dickinson in an accident which happened while he was driving an automobile at a highway grade crossing at Howells, Orange county, N. Y. The crossing was not protected by a flagman, gate or electric bell, nor was any whistle or other warning given of the approach of the train which ran into Dickinson's car. This, the court held, raised at least a jury question as to the negligence of the railroad company.

TEN-SHOT PISTOLS NOW; ARMY SIX-SHOOTERS GO.

The time-honored six-shooters, dear to the heart of the novelist, will become obsolete next August, giving way to the march of improvement as embodied in the ten-shot automatic pistol. This weapon has finally demonstrated its great superiority over the old-fashioned revolver and has already been extensively adopted in the regular army. An order issued from militia headquarters yesterday provides for the exchange of all .38 caliber army revolvers now in the hands of the militia for the .45 caliber automatic pistol next August. The exchange will be made without cost to the States and territories. The heavy ball of the automatic is believed to have twice the power of the .38 revolver and is capable of killing a man or a horse at about twice the range.

WILL FIGHT BREAD TRUST.

Bakers' Union Will Establish Organization Shops.

Kansas City, Sept. 16.—The plan to fight the "$50,000,000 bread trust" with hard earned dollars received great impetus yesterday morning at the triennial convention of the Bakers' and Confectionery Workers' Union of America, which is in session at Labor Temple. Delegates reported favorably concerning the one bakery which is owned by the international union and which is located at San Jose, Cal. "The bakery was established by the international union as an experiment and is a success," Otto Fisher, of Chicago, international secretary, said. "We are unable otherwise to get a foothold in that city as in many other cities. This bakery has proved a financial success and now controls the bread output in San Jose and surrounding towns. So successful has been the San Jose bakery that the union feels justified in establishing more union bakeries."

A committee of nineteen is now at work on a report of ways and means for conducting the anti-trust fight.

MOTORIST NOT INDICTED.

Middlesex Grand Jury Looked Into Crawley's Death.

New Brunswick, Sept. 16.—The Middlesex County Grand Jury devoted a part of its final session yesterday to an investigation of the death of Peter Crawley, Jr., about a year ago. The man had been driving a team attached to a wagon loaded with grain between Browntown and Matawan. His body was found in the road and the theory at the time was that he had fallen from the wagon, which crushed him to death. Recently his family heard rumors that Crawley had fallen off his wagon and lay stunned in the road when an automobile ran over him. The Grand Jury handed in twenty-six indictments, but there was none in this case.

Hay Fever Cure is Claimed.

Discovery of the cause and cure of hay fever is announced in the official organ of the medicos of Colorado and Utah, the Denver Medical Times. Any plant of the solidago or ambrosia species the former embracing the goldenrod and the latter the wormwood—will cause hay fever in those susceptible to the disease say the doctors, and the pollen from these plants is the basis for the only preventive or cure discovered. To procure the anti-toxin healthy horses are inoculated with an extract from the pollen of the plants that cause the disease, then, after the horses are sneezing and whooping properly, the serum is drawn off from their blood, which is the anti-toxin. The anti-toxin is administrated through the eyes or the nose, as preferred.

Red Men Bar Indians.

Cleveland, Sept. 16.—Before adjourning its national convention here Thursday the Improved Order of Red Men adopted a resolution prohibiting Indians from joining the organization. For a long time efforts have been made to have the Indian admitted to membership. The chief objection was centered against the half-breed, most of the delegates being favorable to the full-blooded Indian.

WILEY RULING MAY MEAN A SHAKEUP

Washington, Sept. 16.—Radical changes in the methods of enforcing the pure food law and a general shakeup in the Agricultural Department are considered certain to follow President Taft's decision in the Wiley case, made public yesterday. Although completely exonerating Dr. Wiley from the charge against him and letting off his associates, Drs. Bigelow and Kebler, with a gentle reprimand, the President nevertheless makes it clear in his letter to Secretary Wilson that he is not blind to conditions in the department which imperatively demand action in the near future.

Referring to the inquiry into the subject began by the House committee on expenditures in the Agricultural Department and not concluded when Congress adjourned, Mr. Taft says:

"The broader issues raised by the investigation which have a much weightier relation than this one to the general efficiency of the department may require much more radical action than the question I have considered and decided."

This statement is considered as particularly significant, and is taken to mean that the President intends to devote his personal attention to the department when he comes back to Washington in the fall, and that he is determined to put an end to the long-existing feud that has admittedly been a serious menace to the efficient enforcement of the pure food law.

President Taft has been aware for some time that the department relations were not all they should be. He has known, too, that there was a Wiley faction and a McCabe faction in the department and that the best of feeling did not always prevail. But he had absolutely no idea, his friends say, of the extent of the bitterness that had developed, and did not realize that the rigid enforcement of the food and drugs act was being neglected as a result of the personal animosities of a small group of subordinate officials.

With this view the President is said by those with whom he has discussed the subject to agree fully and as a result it seems inevitable that the reorganization of the Agricultural Department this coming winter will be the biggest departmental shake-up in years.

YEGGS MAKE RICH HAUL.

New Westminster, B. C., Sept. 16.—Three hundred and fifteen thousand dollars in cash was stolen from the Bank of Montreal early yesterday. The robbers escaped, leaving the bank janitor, who disturbed them in their work, senseless in a chair, bound and gagged.

The robbers were evidently overloaded with plunder, for they left $35,000 which they could have taken behind them.

Police here say the job is the biggest bank robbery ever pulled off and that it will probably stand for a long time as the record.

Five burglars entered the bank by the front door, broke through the thin metal coating of the vault, blew the safe by charges of nitro-glycerine and got clear away with their booty without being seen, except by a Chinese caretaker.

They probably escaped down the Frazer River in a launch, or else by automobile toward ancouver.

There was in all $350,000 in the bank's safe. Chief of Police Bradshaw believes the men would have taken it all if they could have carried it. As it was, they took all they could carry away, leaving all the silver and notes of small denominations, as well as damaged $500 and $100 bills, lying around the floor and tables of the room of one of the clerks.

AN ORDINANCE

To Establish the Grade on Stanley Place.

The Inhabitants of the City of Plainfield, by their Common Council, do enact as follows:

Sec. 1. That the curb grades marked and shown on the map and profile entitled "Map and Profile of Stanley Place, City of Plainfield, N. J.," made by Andrew J. Gavett, City Surveyor, and filed in the office of the City Clerk on the seventh day of August, nineteen hundred and eleven, be and the same are hereby adopted and established as the official curb grades to which all curbs shall be maintained and in conformity with which all grades of sidewalks shall be maintained as provided by law and the ordinances of the City of Plainfield; and that all ordinances and parts of ordinances establishing other or different grades than those shown by said map and profile and hereby established, be and the same are hereby repealed.

Adopted by the Common Council, September 5, 1911; approved by the Mayor, September 13, 1911.

GEORGE W. V. MOY, Mayor.
Attest: J. T. MacMURRAY, City Clerk.
9 16 2 oaw s

AN ORDINANCE

To Lay Out and Open Stanley Place from West Fourth Street to West Sixth Street.

The Inhabitants of the city of Plainfield, by their Common Council, do enact as follows:

Section 1. That the street known as Stanley place, from West Fourth Street to West Sixth Street, as already laid out, opened and dedicated to the public, and shown on map entitled "Block Assessment Maps of the City of Plainfield, Union County, New Jersey, Third Ward, 1909," on file in the office of the Tax Collector of the City of Plainfield, be and the same is hereby accepted as a public street of said city.

Adopted by the Common Council, September 5, 1911; approved by the Mayor, September 13, 1911.

GEORGE W. V. MOY, Mayor.
Attest: J. T. MacMURRAY, City Clerk.
9 16 2 oaw s

HELPFUL WORDS

From a Plainfield Citizen.

Is your back lame or painful?

Does it ache especially after exertion?

Is there a soreness in the kidney region?

These symptoms indicate weak kidneys;

There is danger in delay.

Weak kidneys fast get weaker.

Give your trouble prompt attention.

Doan's Kidney Pills act quickly.

They strengthen weak kidneys.

Read this Plainfield testimony.

Richard H. Day, 95 Grove street, Plainfield, N. J., says: "Nothing has occurred to alter my high regard for Doan's Kidney Pills and I willingly give permission for the continued publication of my testimonial. What Doan's Kidney Pills did for me, they will do for other kidney sufferers. I had a dull pain across the small of my back and there was an extreme lameness in my hips. Standing for any length of time or walking any distance aggravated my trouble greatly. As the attacks grew worse instead of better, I concluded that something must be done and as I frequently read about Doan's Kidney Pills, I finally gave them a trial. The contents of two boxes cured me."

For sale by all dealers. Price 50 cents. Foster-Milburn Co., Buffalo, New York, sole agents for the United States.

Remember the name—Doan's—and take no other.

Advertisements
—FOR—
New York Herald, World, Times, Sun, Journal, Telegram, American, Brooklyn Eagle,
—and—
Newark Evening News
Received at
The Daily Press
AT REGULAR OFFICE RATES.

DID YOU HAVE
—OR—
DID YOU Not HAVE TIRE TROUBLE
While you were on that tour? It is best to have your tires in condition before you start out again.
TRY THE
Plainfield Auto Tire Co.
407 WATCHUNG AVENUE.

SMALLEY BROS
147 North Avenue.
BUTCHERS
CHOICE MEATS
GAME IN SEASON.
ROASTING AND BROILING CHICKENS A SPECIALTY.
Orders called for and delivered.
Telephone 88-A.

Sweet Corn
Large, perfect ears of corn. So sweet and juicy you will find it very appetizing. Try it.
Prompt, free deliveries.
W. W. DUNN
THE PARK GROCER
Duer St. and Lincoln Place

PLAINFIELD WINDOW CLEANING CO.
M. MERSTRICH, Prop.
Stores, Offices, Private Residences, New Buildings Cleansed, Scrubbed and Oiled. Office, 145 East Front Street. Tel 864-J.

L. Moraller & Son,
Watchmakers and Jewelers,
Watches, Clocks and Jewelry.
Fine Watch and Clock Repairing a Specialty.
219 Park Ave., Plainfield, N.J.

FURNITURE,
OIL CLOTHS,
STOVES, ETC.
LOUIS KADESH
23 Somerset Street

HENRY WIERENGA
Residence 'Phone 517-8.
Furniture, Freight, Baggage, Express and Rigger.
PIANO MOVING A SPECIALTY.

Press Want Ads. Pay

New Jersey Central

TRAINS LEAVE PLAINFIELD.

For New York—2.10, 3.41, 5.41, 5.54, 6.00, 6.27, 6.55, 7.25, 7.28, 7.45, 7.46, 7.55, 7.59, 8.12, 8.30, 8.36, 8.48, 9.29, 9.50, 10.11, 11.00, 11.52 a. m., 12.00, 12.36, 1.11, 1.35, 2.42, 3.43, 3.11, 3.48, 4.12, 4.40, 5.45, 6.29, 6.40, 7.10, 7.35, 8.27, 9.27, 9.30, 10.15, 10.36, 11.28 p. m. Sunday—2.10, 3.41, 5.41, 7.22, 7.59, 8.52, 9.40, 9.42, 10.37, 11.52 a. m., 12.40, 1.11, 1.30, 2.01, 2.41, 3.11, 3.24, 4.29, 5.41, 6.35, 6.45, 8.12, 8.27, 8.35, 9.42, 10.26, 10.36 p. m.

For Newark—5.36, 6.27, (7.05 through train to Newark), 7.46, 8.36, 9.29, 10.11, 11.00 a. m., 12.00, 12.36, 1.35, 2.42, 3.11, 4.12, 4.40, 5.45, 6.29 7.33, 8.27 9.30 10.36 p. m. Sunday—7.22, 8.52, 9.34, 10.37 a. m., 12.40, 1.30, 2.41, 3.24, 4.29, 5.41, 6.45, 8.12, 8.36, 9.42, 10.36 p. m.

For Easton Bethlehem, Allentown and Mauch Chunk—5.18, *8.17, 9 43, 11.19 a. m., 2.00, 5.21, xx5.42, (6.38 p. m. Easton only). Sunday—5.45, 10.26 a. m., 1.58, xx5.43, 7.05 p. m.

For Wilkes-Barre and Scranton—5.18 8:43 a. m., 5.43 p. m. Sunday—5.45, 10.26 a. m., 5.43 p. m.

For Long Branch and Asbury Park, etc.—2.41, 8.12, 11.00 a. m., (12.36 Saturdays only), 1.35, 3.48, 4.40, 6.29, 11.28 p. m. Sunday—8.52 a. m., 3.24, 8.13 p. m.

For Lakewood and Atlantic City—3.41, 9.29 a. m., (12.36 Atlantic City only, Saturdays only), (1.35 Lakewood only), 3.11, (3.48 Lakewood only). Sunday—(7.58 Lakewood only), 9.34 a. m., 2.01 p. m.

For Philadelphia—7.03, 7.39, 8.45, 9.03, 10.43, 11.48 a. m., 12.47, 2.17, 2.45, 5.13, 6.44, 7.42, 8.47, 9.46, 10.48 p. m., 1.20 a. m. Sunday—8.46, 9.56, 10.43, 11.42 a. m., 12.42, 1.44, 2.45, 3.42, 4.38, 4.55, 6.38, 8.44, 7.42, 8.47, 9.46, 10.54, 12.54 p. m., 1.20 a. m.

For Baltimore and Washington. Daily—8.45, 10.43 a. m., 12.42, 2.45, 6.44, 7.42 p. m.

xxExcept Easton and Bethlehem.
*Except Mauch Chunk.

W. G. BESLEE, Vice-Pres. & Gen. Mgr. W. C. HOPE, G. P. A.
8 28 11

J. HIMMELFARB
Ladies' Tailor and Dressmaker
begs to announce that he has reopened his establishment at
Nos. 309-311 New St., near Truell Court,
where he will be pleased to meet and serve his former customers and the general public. Prices reasonable. Workmanship guaranteed. Telephone connection.

Leland Manning
MASON AND BUILDER.
Estimates Furnished.
Jobbing a Specialty.
1120 Myrtle Avenue. Tel. 347-J.

Central R. R. News Stands.

You can get it at the C. R. R. News Stands, both depots. Plainfield Daily Press and Elizabeth Journal on sale at both stands. Philadelphia Morning, Evening and Sunday Papers. Largest assortment of Magazines and Weekly Papers in the city. Back numbers procured. Brooklyn Papers, English Publications. Daily and Sunday Papers delivered. Orders left at stand receive prompt attention. Open Sundays.

JOHN WIRTH
(Successor to Henry Liefke)
BAKERY AND CONFECTIONERY
201-203 West Front St. Tel. 728
Orders delivered at short notice.

CHAS. KEIDERLING
FURNITURE PACKER.
Furniture, Trunks, Pictures, China, Glass and Bric-a-Brac Packed and Crated for Storage and Shipping. Storage Rooms to Let.
Tel. 559-J 19 E. Front St.

Parquet and Hardwood Floors.
Old Floors Refinished
GEO. E. WATT
150 North Ave. Tel. 333-w

A. H. ENANDER
Sanitary Plumbing, Gas Fitting, Steam and Hot Water Heating.
Contractor for Sewer Connections.
125 WATCHUNG AVE.

JOHN WINZENRIED'S
Storage Warehouse
816-818 WEST FRONT ST.
Separate Rooms—Clean and Dry.
Furniture removed with care.
Tel 640-R 918 Test place

KIVANTINOS & JELLING
Successors to Alex. Lusardi.
Foreign and Domestic Fruits, Choice Confectionery, Nuts, Cigars, etc.
211 W. Front St. Tel. 988-W

KINDLING AND CRATE WOOD
Prompt deliveries. Orders received at 89 SOMERSET STREET.
JOHN MOBUS
P. O. Box 320. Telephone 19-F-42

THIS MEANS YOU
may save, in addition to getting superior wares from 5c to 10c on purchases by selecting the Royal Talcum, Tooth and Foot Powders, Royal Shaving Sticks and Royal Shaving Soap Powder, Royal Silver Polish and Royal Face Powder, in twenty leading stores of Plainfield. Samples of Royal Tooth Powder and Royal Violet Talcum of dealers on request. Royal products will not disappoint you. Allen Pharmacal Co., Plainfield, N. J.

E. B. MAYNARD'S
Tonsorial Parlors. Electrical Massage for Face and Hair. First-class Work. Children's Hair Cutting a Specialty.
Tel. No. 754-R. 141 NORTH AVENUE.

ON YOUR WAY
to the station stop and see ALEX STILLS the Barber, who has opened an up-to-date shop on Depot Park, near Eastbound Station. Special attention to children. 'Phone 322-J.

COAL DEALERS.

JOS. HARRIGAN
Old Company's Lehigh Coal
Boulets prepared Anthracite Coal
$5.00 per ton.
929 South Avenue
Telephone 198.

WALTER TEMPLE
Successor to Rheaume.
COAL
OFFICE AND YARD
674 South Second St. Tel. 281

TenEyck & Harris,
Dealers in
LEHIGH VALLEY COAL
Office Rowley's Drug Store, 218 W. Front St. Tel. 2081-J-2

GEORGE O. STEELE
747 WEST FRONT ST.

R. L. CLINE
(Successor to C. H. Ruggs & Co.)
BEST QUALITY LEHIGH COAL
Yard and office 137 W. 3d St. Tel. 93

TenEyck & Kelley
COAL
741 SOUTH AVE. Tel. 1155

N. Meyers & Sons
BEST LEHIGH COAL
Office, 121 Watchung Ave. Tel. 1152-W
Yard, Washington and East Fourth Streets. Tel. 607-L

Richard Parrott, Jr.
BEST GRADE OF LEHIGH
COAL
'Phone 1569. 686 South Second St.

PAINTERS AND DECORATORS.

AGENTS FOR
LIKE TILE
The Sanitary Wall Covering.
WOOD KRUSTA
Aorochrome Washable Wall Decoration.
Interior Decoration a Specialty
Woolston & Buckle
Painters and Decorators,
145 North Avenue.

Paint that Stays Painted
That has been my slogan for years. I aim to do the best possible painting—using only the best materials that the manufacturers can furnish, and employing the most skilled mechanics that can be procured. I stand back of every job I do, and when I am allowed to use my own judgment in regard to the best method of doing it, I will gladly make good any work that by any chance proves defective.
JAMES C. HANSEN
Dealer in Wall Paper, Paints, Oils, Glass, Etc.
141 East Front Street, Plainfield.
Tel. 346.
Estimates cheerfully furnished.

JOHANSEN BROTHERS
Painters & Decorators
OFFICE 169 NORTH AVE.
The Mulford Real Estate Agency.
First Class Work Guaranteed.

TERRY BROS.
Painters & Paperhangers
Formerly with Woolston & Buckle.
PAPERHANGING A SPECIALTY
Tels. 64J—1542L 10 Linden Ave.

M. WARREN
PAINTER, DECORATOR and PAPERHANGER
85 SOMERSET ST.
opp. Sangermund Hall. Tel. con.

WALKS
We Construct Them
Trap Rock, Cement
Experience
R. G. BUSH
Tel. Con. 743-5 South Ave

Hodge's Pharmacy.
Y. M. C. A. Building.
BELLE MEAD SWEETS.
Telephone 62.

EDUCATIONAL.

The Hartridge School
202 West Seventh Street, corner of Arlington Avenue.
WILL BE RE-OPENED SEPT. 26TH
A Private School carefully graded throughout. Number in each grade limited.
Special teachers of French, German, Art, Music and Calisthenics.
Kindergarten.
Elementary Department.
Seven grades.
Academic Department.
Five grades—General course and College preparatory. Certificate admits to Vassar, Smith and Wellesley.
Gymnasium.
In-door play-room and bowling alleys. Large out-door play grounds.
EMELYN B. HARTRIDGE, A. B., Principal.
For circulars or for further particulars address Miss Hartridge. Telephone 35.
9 1 tf

Mr. Leal's School
for Boys will be re-opened on
Tuesday, September 19
Main purpose the preparation of boys for college.
Teachers all men of experience.
Better equipment for care of physical development, gymnastics and supervision of sports than ever before.
Junior department carefully graded and re-organized.
For information address the principal.
9 2 tf JOHN LEAL.

S. FREDERICK SMITH
Organist and Choirmaster of Grace P. E. Church.
Instructor of Piano and Singing.
Classes in Technique, Harmony and Ensemble Playing.
Engagements Accepted for Organ Recitals, Concerts, Weddings, etc.
RESIDENCE AND STUDIO, 902 WATCHUNG AVE.
'Phone 816-W.

PLAINFIELD SEMINARY
A Private School For Girls
WILL RE-OPEN ON
Thursday, Sept. 21
Primary and Academic Departments
ISABEL S. ARNOLD.....Principal
9 6 3m

GEORGE GOLDSMITH DALAND
Conductor of the Plainfield Y. M. C. A. ORCHESTRA
Teacher of Voice, Piano, Organ, Violin and Harmony.
Will teach in Plainfield on Mondays.
Circulars, giving full information, mailed on request.
ADDRESS,
1201 CHESTNUT STREET,
ELIZABETH, N. J. 9 9 1m

HENRY VON HOFE
PIANO STUDIO
Professor with the New York German Conservatory of Music.
Watchung Ave., Cor. Pearl St
At Studio Mondays 10 a. m. to 8 p. m., Wednesdays and Thursdays 10 a. m. to 1 p. m.
9 1 3mos

MISS MAY VINCENT WHITNEY
Will Resume Instruction in
PIANO PLAYING,
WEDNESDAY, SEPTEMBER 20,
At her studio in Babcock Building.
Residence 828 First Place.
Tel. 275-R. 9 8 12

Students May Enter at Any Time.
Plainfield Business College and School of English
For Practical Business Training
Visitors Welcome. Investigate Now!
A. S. HERR, Principal & Proprietor
Woodhull & Martin Bldg. 'Phone 340

NEW YORK LAW SCHOOL
174 Fulton St., N. Y. City
Day School "Dwight Method"
Evening School of Instruction
Near Hudson Terminal Station. LL. B. in two years; LL. M. in three years. Special course on N. J. practice. Send for catalogue.
8 1 3t eod GEORGE CHASE, Dean.

JOS. F. BURKE
718 Monroe Ave. Tel. 245-R
Successor to Mrs. John Brown
General Contractor and Grader
Cesspools and Vaults Cleaned
Satisfaction Guaranteed.
Positively the only odorless Excavator in the City.
Estimates cheerfully given.
Leave orders at
J. T. Vail's, North avenue, 'Phone 994.
Postoffice Box 718.
For prices address
FRANK BURKE, Manager.
825 W. Third St. Tel. 1396-W

J. C. POPE & CO.,
INSURANCE AGENTS
110 E. Front St. Plainfield, N. J.

PETRIFIED TREES.

The "Stone Forest" One of California's Natural Wonders.

California, among many other natural wonders, contains a "stone forest." This is located in Sonoma county, only a few miles from the little resort of Calistoga Springs. This "forest" consists of a great many petrified trees, all of which are prostrate.

In respect to the great number of petrified trees and their immense size, the California "stone forest" surpasses that of Arizona. Strange to say, very little is known about these wonderful Sonoma county petrifactions so far as the general public is concerned. Many of these trees are of enormous size. The famous "Queen of the Forest" is a prehistoric redwood about eighty feet long and nearly twelve feet in diameter. It has been broken in several places, and these breaks are as clean as if cut off with a saw. A tree has grown up through one of the breaks and has attained quite a large size. Another giant tree, known as the "Monarch" lies near by, which is almost ninety feet long and is without a break. This tree is a fir, and averages ten feet in diameter. Not far away is another giant son of the forest—a redwood that is about sixty feet long and nine feet in diameter. This tree is broken into many hundreds of pieces, yet it retains its shape almost perfectly. Scattered about for the area of several acres are many other pieces of petrifaction. So perfect has been the transmutation into stone that the grain of the wood still remains very clear, and the variety of the tree may be easily determined.—Scientific American.

THE OLD LIBERTY BELL.

History of This Relic of the Revolutionary Patriots.

Overvigorous ringing of the old Liberty bell many years ago on the occasion of the celebration of the Declaration of Independence was what put the crack in it and forever destroyed its resonant tone. It was cast by Pass & Stow in Philadelphia and hung in the belfry of the now historic statehouse in lower Chestnut street early in June, 1753. It contains 2,080 pounds of metal.

Near the top of the bell were cast the words "Proclaim Liberty Throughout All the Land Unto All the Inhabitants Thereof." Prophetic of its destiny, this gave it the name Liberty bell.

When the British army marched on Philadelphia in 1777 the bell was taken down by patriots and carried off in the night to Allentown in order that it might not fall into the hands of the enemy. In 1781 it was returned to the tower of the statehouse.

For more than half a hundred years thereafter the bell was rung and honored on Independence day every year before the crack appeared in it. An effort was made to restore its tone by sawing the crack wider, but this proved of no avail. The bell was finally removed from the tower to a lower story of the statehouse and used only on extraordinary occasions. Subsequently it was rigged up on its original timbers in the vestibule. In 1893 it was exhibited at the Columbian exposition in Chicago.

Shakespeare as an Actor.

Shakespeare once played the ghost in his own "Hamlet." A younger brother of the dramatist in describing the event said that he wore "a long beard and appeared so weak and drooping and unable to walk that he was forced to be supported and carried by another person to a table, at which he was seated among some company."

In "As You Like It" Avon's bard assumed the role of Adam, the old servant, in whom was represented "the constant service of the antique world" and who was "not for the fashions of these times."

Famous Gretna Green.

Gretna Green, Scotland, became famous for its celebration of irregular marriages. For many years the average number was 500. The ceremony consisted only of an admission, before witness, by the couple that they were husband and wife, this being sufficient to constitute a valid marriage. After this the officiating functionary (for many years a blacksmith), together with two witnesses, signed the marriage certificate.

What He Wanted.

The doctor stood at the bedside and looked gravely down at the invalid. "I cannot hide from you the fact that you are very ill," he said. "Is there any one you would like to see?"

"Yes," said the sufferer faintly.

"Who is it?"

"Another doctor."

No Obstruction.

In the course of a trial at Waterbury, Conn., the examiner was trying to get the topography of the country and the relative situation of objects. The witness was asked, "Which way does the road run past your house?" The reply was, "Both ways, your honor, up and down."—Case and Comment.

Touching Him.

Visitor—I saw your husband in the crowd in town today. In fact, he was so close that I could have touched him. Hostess—That's strange. At home he is so close that nobody can touch him!

Acts of Kindness.

If every one did an act of daily kindness to his neighbor and refused to do any unkindness half the sorrow of this world would be lifted and disappear.—Ian Maclaren.

THE MAN HIGHER UP

By HENRY RUSSELL MILLER

Copyright, 1910, by Bobbs Merrill Co.

She gave the child over to the maid. "Children are dears, even if they are hard on one's hair," she laughed as with the inimitable grace which a woman imparts to the operation she replaced the wisps of hair disordered by the youngster's irreverent hands.

When the damage had been repaired Mrs. Dunmeade suggested. "Won't you sing for us?"

"Yes," Eleanor replied without reluctance, real or affected.

As her voice rose and fell in some simple song, chosen, had Bob only known it, to fit his own limited comprehension, his eyes fixed their gaze sternly on the singer. His arms were folded across his chest, each hand gripping its fellow's biceps, as he had sat through the convention when Paul's impassioned voice, appealing to something higher in the audience than the orator himself felt, had found a lodgment where least expected. The easy unconcern with which he had taken his place among these people fell from him. Here in the somber old library, fragrant with memories, in the presence of the gentle souled Dunmeades, listening to the beautiful, cultured, well poised woman who was singing—here was no place for him! "Let me get back to my heelers and my fighting, where I belong!"

Murchell rose to leave. First he held out his hand to Bob.

"No use coming with me. Your train isn't due for two hours yet. My friend,

THE LITTLE ONE REFUSED TO ACCEPT HIS ADVANCES.

you won't regret tonight. You'll hear from me in a day or two."

To Eleanor he said: "Thank you for your singing. It has done me great good—and to know you too. I repeat, you are a very beautiful young lady and as good as you are good to look at, I'm sure. My dear, I'm an old man"— And he bent over to kiss her. A very becoming flush came to her cheek.

"You two can take care of each other for a few minutes, can't you?" Mrs. Dunmeade said to Eleanor and Bob. "We never leave this dear friend until he has passed the door." So Robert McAdoo and Eleanor Gilbert were alone together once more.

When the others had left she looked at him uncertainly a moment, then she laughed.

"Well, fate—or shall we say the force?—seems to take an intimate interest in our affairs. The last time we met we both determined never to see each other again, and now"—she waved her hand in an expressive gesture—"suppose you come over here by the piano. It's awkward trying to talk across a big room like this."

He crossed the room and stood by the piano, looking down on her.

"Aren't they the dear, good people?" she said earnestly. "And don't they make you feel mean and small? They always do me, I know. Or," she added, with the irritating uplift of her brow, "do you ever feel small and mean?"

"I admit their goodness."

She saw that for some reason his temper was slipping its leash. She took a keen delight in her power to anger him. Daringly she tried to torment him further. "Do you know," she leaned forward on the music rack, resting her chin on her folded hands and smiling up at him, "I'm almost tempted never to quarrel with you again."

"I don't want peace with you!" he cried roughly.

"No," she laughed, "I know you don't. That's one good reason why I should yield to temptation. But I'm not sure that I want to quarrel with you, aside from that. The last twenty-four hours I've learned a good many things. I begin to think you're not half so black as you have been painted, Mr. McAdoo."

"I don't want your good opinion. Stick to the old one. I'm all you thought me and more."

"Then do you dislike me merely because Mr. Remington cares, or thinks he cares, for me, or do you really hate me for myself?"

"Mrs. Gilbert, I really hate you for yourself."

"I knew it." Amusement was not written quite so plainly on her face as it had been. "Why?"

"That's the irony of it," he exclaimed bitterly. "I hate you because you are beautiful, because you are witty, because you have courage, because you are the only person I have ever met that I'm not a match for, because you have forced me to change my plans. I hated you when I first saw you and saved your life. Mrs. Gilbert, I hate you so thoroughly that I have come to this decision—either Paul Remington gives you up or he gives me up. If he marries you he goes out of my life once and for all. Now you may gloat," he sneered. "I deserve to have you know the truth. It's my just punishment for not being able to beat a woman."

"How you must hate me! I don't understand it. What you say almost makes you contemptible. Surely you can't mean that merely because your petty, childish vanity is hurt you are willing to sacrifice not only my possible happiness, which, of course, does not count, but also the happiness of a man you have called friend. Surely you're not so small and weak as that!"

Then his anger slipped its leash entirely. The red veil that had come before his eyes when he fought Haggin fell again. He was obsessed by a savage lust to hurt the woman before him, to deal her a blow that she would feel to the uttermost. His words fell slowly, cuttingly, with cruel distinctness.

"Oh, for that I have all the justification I need. You're not to be trusted with him. You're beautiful. You're the sort that has power over men. You have power over me. Seeing you sets me on fire with wild, insane longings. I have to keep my hate boiling or (good God, what am I saying? It's true) or love you!" He laughed harshly, wildly. "And the weaker the man the greater your power. I know your history, Mrs. Gilbert. You had one weakling under your influence and you let him go to hell without lifting a finger to save him."

Even in his savage anger Bob was startled by the effect of his cruel words. She turned white and shrank back as from a heavy physical blow. She drew a long, shuddering breath.

"Oh," she gasped. "I didn't believe you could be so cruel. I didn't believe you could be so cruel."

Slowly, unable to take her eyes from his, she rose and started uncertainly toward the door. She stumbled over a chair and would have fallen had he not caught her. She pushed herself away from him, shuddering.

"Don't touch me; don't touch me!"

He watched her, hardly able to comprehend the completeness of his brutality's triumph or the startling change in the woman who had mocked him so often until she passed out of the room. And as she went from his sight the sweetness of his savage joy turned to bitterness in his mouth—left him to face the supreme fact of his life.

A minute later, mechanically, ashamed and humbled by his own cruelty, he followed her into the hall. But she had gone upstairs to her room.

Seizing his hat and coat, without waiting to put them on or to say good-by to Dunmeade, he strode out into the night.

The mansion had been some time sunk in the midnight quiet when Mrs. Dunmeade, troubled by Eleanor's non-appearance, tiptoed softly along the hall to her guest's bedchamber. Eleanor was in bed, her bright hair straying loosely over the pillow. She was staring hopelessly at the flickering gas jet. Mrs. Dunmeade saw no traces of tears.

She seated herself on the bedside. "My dear," she said gently, leaning over to stroke the pretty hair, "will you tell me what is the matter?"

Eleanor restively moved her head away from the caress. "Don't pet me," she said bitterly. "I'm not a child, but a woman nearly twenty-seven years old, who has just been told she is responsible for the shameful life and death of her husband."

"Oh," Mrs. Dunmeade cried in shocked surprise, "did he taunt you with that? My dear, don't take it to heart. We all know you were the one sinned against."

"Yes, that was one of my pretty fancies, too," Eleanor said in the same bitter tone, "until tonight, when he opened my eyes. What he said was true. That's why it hurt. I let Leonard Gilbert go to hell and didn't lift a finger to save him. Only," she added wearily, "I would rather have heard it from any one but him."

"It is asking a good deal to ask you to forgive him; but, dear, I think he is suffering from some cause. Some day he will be sorry. He is a man who hasn't yet found himself," she concluded gently. "But when he does find himself he will be a vastly different man, and he will bring happiness to many."

Eleanor shook her head listlessly. "But not to me. He despises me, and he will never relent. But I have no resentment." The slow flush crept into her cheeks, and she put her arm over her eyes that Mrs. Dunmeade might not look into them.

Mrs. Dunmeade bent over impulsively and put her arms around her. "My dear child," she whispered understandingly, "has it come to you at last—and so?"

Eleanor suffered the caress for a minute and then gently released herself. "Won't you please go away? I would rather be by myself," she said wearily.

Years before a young girl, bruised under the ruthless heel of Bob McAdoo, had watched the night out. That night in the governor's mansion history repeated itself.

CHAPTER XVIII.

THE FORCE AT WORK.

BOB returned to treat the city to a whirlwind campaign such as it had never known.

No detail of the campaign was too insignificant to receive his attention. It was Bob's changed manner toward men that amazed Haggin.

"Dashed if you ain't gettin' to be a reg'lar mixer," he grinned one morning as Bob and he walked home from headquarters together. "You got Paul skinned now. What's got into you?"

"God knows!" Bob answered with a hard laugh.

"Well, mebby he does," Haggin said philosophically. "What I know is you're goin' to give Mac the all fired-est lickin' he ever got."

Could it have been Bob who made the answer? "No, no, Tom! You and I have deluded ourselves with that notion long enough. Not I, but the people, are going to whip MacPherson."

Haggin snorted in profound disgust. "Aw, g'wan! You talk like Paul in his speeches. They're goin' to do it fer you. Guess that means you're doin' it."

"Bah! Why should they do it for me?"

Haggin's brow puckered over the problem. "I know, but I dunno how to say it. If the people's doin' it all, what are you workin' so hard fer, half killin' yourself? Even you can't stand the pace you're settin'."

"You can't understand," Bob growled helplessly. "I've got to."

It was quite true what Haggin suggested. The strain was telling even on Bob's strength. But feverish activity was a necessity to him to deaden all thought of the thing that haunted him—the face of a woman whom he had brutally struck down in his wild anger.

But his work told. The city was in a turmoil of political excitement. The press reveled in the opportunity, bristling with charges and countercharges, innuendo and recrimination. At the club, over lunch counters, by the fireside, men—and women, too—discussed and took sides over the campaign. The children on the streets became bitter partisans.

To the Steel City the issues took concrete form in the person and name of one man, Bob McAdoo. Either you were for or you were against Bob McAdoo; mostly you were for him.

One noonday—not two weeks before the election—Bob leaned back in his chair with an air of fatigue that sat strangely on his stalwart figure and let his eyes stare vacantly into space. While he sat thus abstractedly Paul entered. Bob nodded mechanically.

Paul addressed a remark to him, which did not pierce the abstraction. Bob made no answer. Then Paul noticed the absent manner. He repeated the remark more loudly. Bob came to himself with a start.

"Eh?" he exclaimed. "Oh, it's you, Paul."

Paul looked at him curiously. "What's the matter with you anyhow? I said I've a tip on Consolidated Glass."

"Which way?" Bob asked, without interest.

"To buy."

"All right. Sell."

"No," Paul said eagerly. "This is a good tip. I got it from Brown, Hartley's broker. Hartley, you know, is a director. Next week they're going to declare a 4 per cent increase in dividends."

"Humph! The broker who will double cross his client will do the same to you."

"But I tell you it's a good tip," and Paul pounded the table in his earnestness, "and I want to raise $25,000 or so for it. I can treble the money in a week."

(To Be Continued.)

Rugs! Rugs! Rugs!

THIS WEEK WE CALL YOUR ATTENTION TO OUR LARGE STOCK OF RUGS. HERE YOU HAVE THE VERY BEST SELECTED STYLES AND MOST DEPENDABLE MAKES IN ANY SIZE YOU MAY NEED AT THE LOWEST PRICE.

Special Seamless Wilton, 9x12, at - $18.98

LACE CURTAINS PORTIERS COUCH COVERS

ALL THE REALLY NEW THINGS IN DRAPERIES ARE HERE NOW. PATTERNS JUST A LITTLE NICER, GOODS A LITTLE BETTER AND PRICES ALWAYS LOWER. YOU SHOULD NOT PASS THIS FINE DISPLAY THIS FALL.

SHADES SHADES SHADES

WHY NOT HAVE YOUR SHADES MADE JUST RIGHT AND PUT UP ABSOLUTELY CORRECT BY THE BEST SHADE MAKERS? YOU WILL FIND IT THE GREATEST SATISFACTION YET. GET OUR ESTIMATE FOR A GOOD JOB.

SHIRLEY & JOHNSTON

BABCOCK BUILDING PLAINFIELD, N. J.

FREE

Book of Home Menus

Showing *"What to Serve"* and *"How to Set and Decorate a Table."*

A book to be highly prized, containing table settings beautifully illustrated in natural colors. Also twenty-four menus and more than one hundred recipes for cooking in a

"Caloric" Fireless Cookstove

You will be amazed at the seemingly impossible, almost unbelievable, things it does. It actually *bakes* cake, pie, bread, biscuits, etc., and actually *roasts* meats, chicken, game, etc., without any fire whatever except that supplied by the radiators (heated a few moments over a flame the same as an ordinary flat iron), as well as steams, stews, boils, etc.

You can cook practically everything for the family table, better and more wholesomely, more nutritiously, richer in flavor and at less cost than is possible any other way. You can do so the year round, summer and winter.

COUPON

Fill out and bring this coupon to our store and get this beautiful Book of Home Menus FREE.

Name _____

Street _____

A. M. GRIFFEN CO.
119-123 E. Front St., Plainfield, N. J.
Two 'Phones, 6-214.

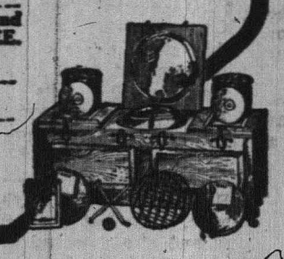

Furs! Furs! Furs!

30% Saved by Attending the Re-opening Sale

I am pleased to announce that the **PLAINFIELD FUR STORE, 178 EAST FRONT STREET,** is now **RE-OPENED** for the season. The stock is the largest ever seen in Plainfield, furs being made up in our own factory to the very latest particular styles. This saves you the middleman's profit. **CHARLES KURTZMAN,** the proprietor, has already conducted the business here for three years and the best guarantee of the quality of his goods is found in the reputation for square dealing, which he has won.

For the re-opening, specially attractive prices are offered on all goods. Be sure to examine his stock and prices before buying furs anywhere.. We carry a large assortment of fur coats. Alterations, remodelling and repairing are specialties at very low prices.

Charles Kurtzman

Plainfield Fur Store 178 East Front Street

DR. PITTIS' OFFICE BUILDING.

KOLB'S SATURDAY SPECIALS

COCOANUT KISSES, lb. 18c
AFTER LUNCH MINTS, lb. 18c
MOLASSES KISSES, lb. 18c
ASSORTED CHOCOLATES AND BON BONS, lb box 25c
ASSORTED CHOCOLATES AND BON BONS, lb box 25c

We carry all the leading kinds of Ice Cream, Water Ices and Sundaes. Our new Ice Cream Parlor, which was recently completed, is the coolest place in town. Ice Cream orders in any quantity always receive our prompt attention. Give us a trial and convince yourself.

KOLB'S, 112 WEST FRONT ST.

HOTELS.

WHEN IN PLAINFIELD, N. J., STOP AT

The QUEEN CITY HOTEL

All Newly Furnished. A la Carte Service Unsurpassed.

P. FLOERSCH, Prop.
W. M. FLOERSCH, Mgr.

HOTEL WALDORF

EAST FRONT STREET.
HENRY WINDHAM, Prop.
Gottfried Kruger's Extra Beer on draught. Imports, Wines, Liquors and Cigars. Hotel accommodations and private Dining-Rooms.

G. J. WEINMAN CAFE

213 Park Ave.. Tel. 1527

HOTEL KENSINGTON

NORTH AVENUE
UNDER NEW MANAGEMENT
HOUSE THOROUGHFY RENOVATED
SUNDAY DINNER From 12:30 to 2 PM. 50c

Arrival and Departure of Mails.

Plainfield Postoffice.

[illegible], 1911

NEW YORK mails. Arrive—5.50, 8.00, 8.40, 11.45 a. m., 1.20, 2.00, 6.00, 6.50, 8.30 p. m., 12 midnight. Close—4.50, 8.00, 9.00, 10.30 a. m., 12.15, 2.00, 2.50, 6.00, 7.10, 7.45, 9.00 p. m.

SOMERVILLE AND EASTON. Arrive—9.40, 10.00 a. m., 12.30, 5.15, and 7.00 p. m. Close—6.30, 8.00 a. m., 12.35, 1.30, 4.30, 6.00 p. m.

PHILADELPHIA—Direct. Arrive—6.50, 8.00, 8.40, 11.45 a. m., 12.20, 3.30, 7.00 p. m. Close—6.30, 11.30 a. m., 12.35, 2.00, 3.50, 6.50, 9.00 p. m.

THROUGH FAST MAIL FOR EAST. Close—12.10, 3.50, 7.10 p. m.

DIRECT THROUGH FAST MAIL FOR WEST. Close—6.30, 11.30 a. m., 1.30, 5.00 and 9.00 p. m.

DIRECT SOUTHERN MAILS. Close—6.30 a. m., 12.35, 3.50, 6.50 and 9 p. m.

PENNSYLVANIA, West of Easton. Close—6.30 a. m., 1.30, 7.45 p. m.

ELIZABETH—Direct. Arrive—8.00, 8.40 a. m., 1.30, 3.30, 5.30 p. m. Close—8.00 9.00, 10.30 a. m., 12.10, 2.00, 6.00, 8.00 p. m.

NEWARK—Direct. Arrive—8.00, 8.40 a. m., 7.30, 2.30, 5.30 p. m. Close—6.30, 8.00, 9.00, 10.30 a. m., 12.10, 2.00, 3.50, 5.30, 6.00, 9.00 p. m.

WATCHUNG. Arrive—1.00, 6.45 p. m. Close—9.00 a. m., 5.30 p. m.

WARRENVILLE. Arrive—1.00 p. m. Close [illegible] a. m.

SUNDAY MAILS. Office open from 9.30 to 10.30 a. m.

Mail closes at 6.15 p. m.

E. H. BIRD, P. M.

CHAS. E. VAIL

Jeweler and Optician

has RE-OPENED at his new location

236 Park Avenue

Opposite North Ave.

All are cordially invited to inspect his new store.

Eastman's Kodak Supplies

Advertised Mail Matter

E. H. Bird, P. M.

Ayres, Miss H.	Johnson, Mrs. M.
Buckingham, Miss H. T.	Loomis, Mr. W. J.
Brown, Miss Anna	Lovell, Mrs. H. B.
Brooks, Mr. V. B.	Lawler, Mrs. Esther
Bird, Mr. Fred. H.	Morse, Mrs. D. R.
Barton, Mr. Jos.	Morrison, Mrs. Wm.
Barber, Mrs. H.	Murray, Mr. G. J.
Berson, Mrs. Will	Mundy, Mr. J. W.
Charles	Nardi, Mr. Jas.
Coles, Mr. Tucker	Palmore, Mrs. L.
Clark, Mr. T. M.	Pankborn, Mrs. E.L.
Cooke, Miss Bessie	Pallstone, Mrs. B.
Craig, Mr. A. R.	Rogers, Mr. W. F.
Deane, Miss H. B.	Shay, Charles S.
Douglas, Mrs. Lou	Schullonberg, Mr. J.
Easton, Miss	Sanford, Mrs. C. P.
Ford, Miss Celia	Schmidt, Mrs. Ed.
Goodyear, Mrs. C.W.	Stelle, Mahlon C.
Goodman, Miss P.	Stewart, Mr. R. G. W.
Graff, Miss C. L.	Strayer, Miss M.
2 Harvey, Mrs. T.	Snyder, Alice May
Hallett, Mr. N.	Velth, Mrs. Lewis
Higgins, Miss Etta	Weken, Miss I.
Isaacs, Prof. A. S.	Watts, Mrs. Eliz.
Johnson, Mrs. F.	Ward, Mr. D. W.

EXECUTOR'S SETTLEMENT. Notice is hereby given, That the final account of the subscribers, surviving Executors of and Trustees under the Will of Elias R. Pope, deceased, will be audited and stated by the Surrogate, and reported for settlement to the Orphans Court of the County of Union, on Wednesday, the Eighteenth day of October next.

Dated September 14, 1911.

JAMES C. POPE.
HOWARD A. POPE.

ASA F. RANDOLPH, Proctor.

9 16 5 oaw 8 Fees $4.20

TRUSTEE'S SETTLEMENT. Notice is hereby given, That the account of the subscriber, Trustee under the Will of James Clark, deceased, will be audited and stated by the Surrogate, and reported for settlement to the Orphans Court of the County of Union, on Wednesday, the Eighteenth day of October next.

Dated September 12, 1911.

FIDELITY TRUST COMPANY.

9 16 5 oaw 8 Fees $4.20

MANY SENSATIONS FOR TRENTON FAIR.

Auto Race In Midair, Daring Woman In Monoplane Flights and Other Great Thrills.

Ask any one who knows "who's who" and "what's what" in open air sensations and he will tell you that the home of the world's greatest thrills has been the Trenton Fair for several years.

William Taylor, the director of the vaudeville department of the Trenton Fair, has displayed rare ability in gathering together such exhibitions as have made the Fair famous from one end of the land to the other.

Not even the wonderful Coney Island has offered more blood quickening acts than have been seen from year to year in connection with the Trenton Fair.

After having presented so much that was new and almost miraculous in the past Mr. Taylor had a difficult task this year to keep the Trenton Fair up to its standard, but nevertheless he has succeeded remarkably.

The chief thriller for the 1911 Fair will be Miss Harriet Quimby, the neriest and one of the most beautiful girls in the world, in monoplane flights every afternoon. Miss Quimby has been startling the aviating world recently with her marvelous flights, and even the hardened old time air men are saying that she is greater than any of the men pilots of the atmosphere. Miss Quimby is a cultured girl, being the dramatic editor of Leslie's Weekly and a writer of rare ability.

Can you imagine an automobile race in midair?

Pretty keen stretch of the imagination, isn't it?

That's another of the sensations of this year's Trenton Fair.

Two automobiles will dash down a long incline, and while one turns a triple somersault in the air the other will shoot past it.

Both cars will light on a platform and continue the race to the finish. The act literally baffles description.

The much abused term of "death defying" is the only phrase that really describes it.

Miss Frances Goodale will show how a woman can control a dirigible air-

WILLIAM TAYLOR.
[Who has gathered many thrills for the Trenton Fair.]

ship in daily exhibitions. This act will be second only to the monoplane flights of Miss Quimby.

Desperado in his wonderful leap through space is another of the nerve twisters on the Trenton Fair program. This act is unquestionably one of the most perplexing, mystifying and bewildering of the world's daring deeds.

All records for recklessness and bravery are shattered in the accomplishment of this hazardous feat. Desperado dives from a little platform sixty-five feet in the air and alights on his breast in a wooden trough and does the trick without injury.

The highest dive the world has ever known will be made at the Trenton Fair by Bigney, who will plunge 100 feet into a small tank. This will be a straight headforemost dive and will give a tremendous thrill to all who witness it.

Much has been said about parachute drops, but it has remained for the Trenton Fair to cap the climax. This year Professor Edward R. Hutchinson will make eight drops from a balloon.

One of the novelties provided for the 1911 Trenton Fair will be Pattee's Diving Girls. This act has been winning national praise at Revere Beach, near Boston.

Another novelty will be the appearance of the Coney Island sensation, Mlle. Zoe, who does a remarkable disrobing act while sliding skyward on a slender wire. Nothing just like this act has ever been offered at a fair before, and it is sure to score a decided hit.

Still another thrill will be brought to Trenton Fair patrons by Calvert, the daring high wire performer. He is without doubt the greatest living wire man, and the tricks he does at a great height will make the nerviest hold their breath in fear and wonder.

These are only the feature acts to be seen this year at the Trenton Fair, but there will be others that will interest and entertain as well as startle and amaze.

Some Men Hesitate

to apply for life insurance because they do not know how long they will have to continue to pay premiums. The Prudential Limited-Payment Life Policy will interest these men. Premuim payments stop after a limited number of years; the policy continues in force, and is payable at death. Investigate it.

The Prudential

Pay for your Life Insurance protection during the Earning period of your life.

STEWART TO START A WHIRLWIND TOUR

Starting on a whirlwind tour of Union county, George J. Stewart, candidate for the Republican shrievalty nomination, will visit Plainfield on Monday afternoon to shake hands with the voters. Incidently, he said today, that he will be glad to answer any question as to his position on any issue.

Mr. Stewart bases his claim to a nomination on his record as worker for Republican supremacy at the polls during the last thirty-three years. For fifteen years he has served as a member of the county committee and at the preesnt time is

George J. Stewart.

chairman of the Republican city committee of Elizabeth, which is considered a high honor and calls for experienced effort. For the last six years Mr. Stewart has been a member of the Union County Board of Elections and by a host of friends is considered an authority on the ex-intricate elections' laws.

Mr. Stewart has been a conductor on the Pennsylvania system for nearly thirty years and is one of the best known and most popular trainmen in the service. He says his only premises are to administer the office economically and without fear or favor.

Will Hold Rally Day Exercises.

Rally day exercises will be held at Grace M. E. church, tomorrow. In the morning at 10:30 o'clock there will be a rally of the Sunday-school and Epworth League and the pastor, Rev. C. C. Cain, will preach a sermon appropriate to the occasion. In the afternoon the Sunday-school will have rally exercises and W. D. Murray will make an address. The pastor will preach in the evening at 7:45 o'clock.

—Neuman Bros. will offer as a special for this afternoon and evening fifty baskets good canning and table peaches at $1.00 per basket; 75 baskets of extra fancy white and yellow fruit at $1.25 and $1.35 per basket; also 30 baskets of good fruit at 75 cents a basket. Prudent housekeepers will take advantage of this offer.

Rev. F. St. John Fitch, of Park avenue, spent last week on Long Island and also preached at the First Baptist church of Babylon.

PROTECTION AGAINST BURGLARS

The Plainfield Trust Company's Fireproof Building.

The number of burglaries that have occured in Plainfield during the past two months has been alarming and while the loss has not been great, it is because many of the victims keep their valuable papers and jewels in our burglar-proof vault.

Keeping your valuables in a safe deposit box is the only sure way of protecting them and this protection with the attendant peace of mind, can be secured for $5.00 a year.

THE PLAINFIELD TRUST COMPANY

House Plants

We have an exceptionally fine lot of Boston Ferns, Palms and Dracenias, all sizes and prices. Special low prices for a few days only.

Chas. L. Stanley

159 E. Front St. 'Phone 928

Greenhouses, 1126 South Ave.

'Phone 331-J. 9 13 tf

REMOVED
OFFICE OF
Hoagland's Express
To 116 West Second Street
PLAINFIELD THEATRE BULDG.
Telephone 883-W.

John S. Lewis

Artesian Well Contractor.

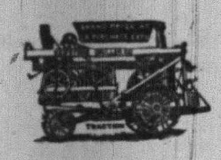

Estimates Cheerfully Given

Box 173,

Scotch Plains, N. J

Mr. and Mrs. P. I. Minton, of East Front street, who have been spending the past two weeks at Red Bank and Long Branch, will return home tomorrow.

CAN'T USE MONEY

(Continued from page 1.)

ploy an attorney to aid the prosecutor.

An action against an alleged offender cannot be dropped without notice to the attorney employed nor against the prosecutor and the attorney have been heard by the court.

Any defeated candidate may contest an election for a violation of the corrupt practices act, and if he does not do so any twenty-five other persons may. The contest must be started ten days after a primary or thirty days after an election unless the evidence against an offender has not been discovered within that time. After discovery of evidence the same periods are allowed for beginning a contest.

—We do job printing.

—Job printing. Satisfaction assured.

FIRST ANNIVERSARY

SEPTEMBER 18th, 1910—SEPTEMBER 16, 1911.

The Officers and Directors of The State Trust Company desire to thank the people of Plainfield for the splendid support the Company has received during its first year of business and to give assurance that it will be the Company's constant effort to continue to merit their confidence and support.

R. Henry Depew, President,
E. F. Feickert, Vice President. M. C. VanArsdale, Vice President
Frederic Coriell, Secretary-Treasurer.

Frank C. Ard, M. D.	R. Henry Depew	Nelson A. Miller
Geo. L. Babcock	A. H. Dundon, M. D.	Alex. Milne
Wm. A. Clark	Edward F. Feickert	William Newcorn
Geo. S. Clay	George H. Frost	A. W. Ransome
J. H. Cooley, M. D.	George M. Holstein	M. C. VanArsdale
Frederic Coriell	Edward Maurer	J. V. E. Vanderhoef

At Last--
The VIRTUOLO

SUPPOSE the leading piano dealer in your home town were an old friend of the family.

Suppose he 'phoned you enthusiastically that he had just received a new kind of player piano—the Virtuolo—and that he was sending it to your house to try, just to see what you think of it.

Suppose, after dinner, you draw the seat up to the Virtuolo and insert a music roll—a piece you always like to hear played brilliantly.

Suppose you run the roll through just once, to get the purpose of the simple buttons under your left hand, that govern the volume of sound and bring out the melody above the accompaniment, and also to get the "hang" of the little lever in your right hand that governs the time of the piece—fast or slow.

Suppose you then start the roll through again, and you find yourself bringing out the music with all the inspiration and feeling you would throw into it if you could play masterfully by hand, forgetting all about the way you do it.

What happens? You suddenly discover that the piano means as much to you as to any trained pianist—that your finger touch on the buttons is **instinctive**—that playing beautifully is second nature to you.

We've been supposing, but the above is practically what will happen if you will let us send you a Virtuolo player piano on trial.

We want you to hear yourself play with inspiration—**instinctively**—on the Virtuolo in your own home, free of any purchase restrictions, without any agreement on your part to keep it unless you decide it is what you want.

HALLET & DAVIS PIANO

The Hallet & Davis Piano Company has been manufacturing fine and well-known pianos in Boston for over seventy years. We have spent a fortune bringing this advanced type of player piano to perfection. The Virtuolo is made in our $500,000 model "daylight" factory in Boston. We offer it in the Hallet & Davis Piano at **$700** in a special mahogany Colonial case. At **$775** in a refined Arts & Craft design. Also in the Conway Piano at **$575** in a chaste design walnut or mahogany case.

We make special easy terms of payment as low as $15 monthly. Pianos and ordinary player pianos taken in exchange at fair values. Our reliable, fully guaranteed Lexington player piano is sold at **$450** and **$485**, on terms as low as $12 monthly.

THE FREE "INNER BEAUTY" BOOK

Tells all about the Virtuolo and things about Music and its **Inner Meaning** that you may not know.

HALLET & DAVIS PIANO COMPANY

Established 1839.

170 EAST FRONT ST., PLAINFIELD, N. J.

Without obligation on my part, please send me full information about your Free Home Test Plan on the Virtuolo; also copy of "The Inner Beauty."

Name..... *Street Address*.....

City and State.....

EXCURSIONS.

THE GREAT ALLENTOWN FAIR
LEHIGH VALLEY RAILROAD

Special Train Thursday Sept. 21st. Leaves South Plainfield 8:13 A. M. Returning Leaves Allentown 6:40 P. M. $1.50 Round Trip. Tickets good on Special Trains only.

SEE TICKFT AGENT. s-th-s

AMUSEMENTS.

PROCTOR'S

BIJOU DREAM.
ALWAYS COOL & COMFORTABLE
THE BEST REFINED VAUDEVILLE
Entire Change Monday and Thursday
TODAY'S PROGRAM
Bandanna Four, of Williams & Walker, Nuf Sed; Mr. and Mrs. Robyns, sketch, "The Council For the Defense;" Belfore Trio, Acrobats; Mazie Martell, Character Singer.
Matinee daily—Prices 10c, 15c, 25c.

ONE DAY ONLY
WEDNESDAY, SEPTEMBER 20
Parlors, HOTEL KENSINGTON
Plainfield.
Office Hours from 9 A. M. to 4 P. M.
OUR REGULAR $3.00 GLASSES FOR $1.00
With a Guaranteed Gold-filled Frame—Frame and Glasses Made to Order.
NO CHARGE FOR TESTING THE SIGHT

When you are tired and sick of having your eyes fitted by the old-style way of fitting glasses, or the so-called subjective test of putting lines and letters on the wall and asking whether you can see this or that letter and line; when you have been all through this many times and have been unable to get fitted correctly, come to us and we will look through your eyes and take the exact focus and error of your sight and give you comfort and relief with proper fitting glasses. We make this visit to introduce this system of fitting glasses.

If you have headaches, dizziness, nervousness or any trouble resulting from eye-strain, come to us and have your eyes measured by the new system, from which wonderful results are obtained.

THE EDWARD E. DAMMERS CO.,
Old South Building, 294 Washington St., Boston, Mass.
9 16 3

Studebaker Line for 1912

Now on Exhibition at Our Showrooms

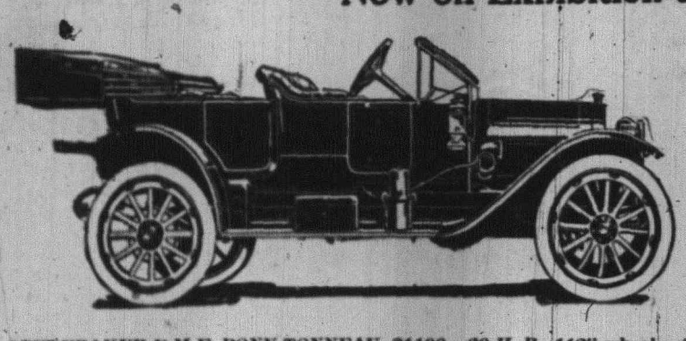

STUDEBAKER E-M-F. PONY TONNEAU, $1100—30 H. P., 112" wheel base, long springs, drop frame; very easy riding.

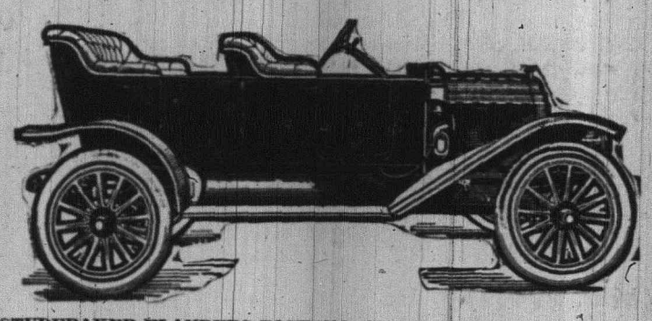

STUDEBAKER FLANDERS TOURING, $800—20-25 H. P., 102" wheel base, 3 speed selective type gear, improved and refined in every detail. This is the car that has won practically every endurance and hill climb contest entered.

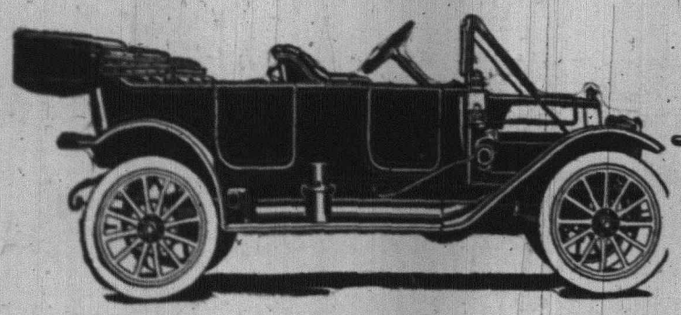

STUDEBAKER E-M-F. TOURING, $1100—30 H. P., 112" wheel base, long springs, drop frame; very easy riding.

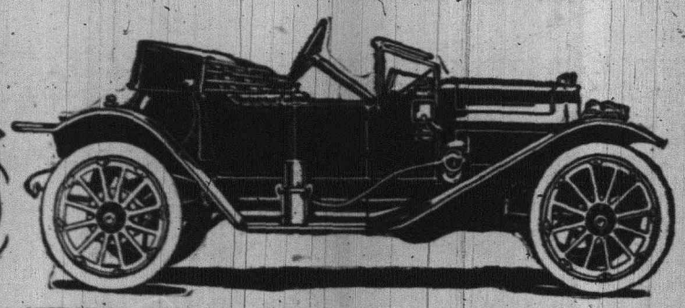

STUDEBAKER E-M-F. ROADSTER $1100—30 H. P. 112" wheel base, hung low, geared 3 to 1; guaranteed 60 miles per hour. One of the quietest, easiest riding and classiest roadsters on the market. Be sure to take a ride in this car.

For 1912 these cars have been greatly refined and improved in every possible way, the wheel base has been lengthened, the frame has been dropped, etc. We are proud of the record of our first cars put out in 1909, and would be pleased to have you call up any one of the large number of owners.

A. C. THOMPSON AUTO CO. 413-421 Park Avenue Tel. 1510

CHALMERS, STUDEBAKER and E-M-F CARS

E. H. PUTMAN
Merchant Tailor

436 Wachung Ave. 'Phone 1347-J

Cleaning, Pressing and Alterations a Specialty s-m

ANNOUNCEMENT.

Having decided to embark in the automobile business and desirous of a part of the patronage of you and your friends, this is to inform you that my services are at your disposal. My long employment with one of the foremost families of this city is guarantee of both my ability and trustworthiness sufficient to please the most critical. Such attention will be devoted to the business as will merit your confidence. The charges will be reasonable, while the service will be the very best.

Trusting to have the pleasure to serve you or your friends, I am,

Respectfully,
OLIVER A. REED,
321 PARK AVENUE.
SHOP, 421 SYCAMORE ST.
9 14 6

SEPTEMBER EIGHTEENTH.

1667—Founding of St. Augustine, Fla., the oldest town in the United States.

THE DAILY PRESS.

THE WEATHER.

Unsettled weather with probably showers tonight or Tuesday. Maximum, 81; Minimum, 65.

Established May 10, 1887. PLAINFIELD, NEW JERSEY, MONDAY, SEPTEMBER 18, 1911. Two Cents a Copy—$5 a Year.

CANDIDATE'S 'DEFI'

Swackhamer Says He Won't Surrender to Liquor Interests For the Office.

ISSUES A TART STATEMENT.

The People and Not the Saloon to Decide the Contest in Which LaMonte is Alleged Friendly to Saloon.

Rather than 'surrender the people's rights," former Assemblyman Samuel S. Swackhamer today declared that he would forego any office, particularly that of State Senator for which he will be a candidate for primary nomination on September 26 in Somerset county. His declaration is prompted by the alleged action of the liquor interests in Somerset which are asserted to be in favor of the selection of Assemblyman LaMonte for the nomination

In a "defi" issued to the liquor dealers today, Mr. Swackhamer said:

"I have just discovered that the liquor dealers have recently held a meeting at Somerville at which they took action against me as a candidate for the Senatorial nomintion and endorsed my opponent, Assemblyman George LeMonte; because, as one of the liquor dealers informed me in the presence of two other persons, Mr. LaMonte is against 'Local Option' and friendly to their business, while I am an open advocate of the principle.

"I was told that the action of the liquor dealers against me was not a personal matter, and that if I had not stood for Local Option there would be no objection to me; that their endorsement of Mr. LaMonte was a mere matter of business; that they would have to stand by the man who stood by them. I replied that I would not surrender the people's rights to the exercise of the ballot.

Before the opening of the senatorial campaign, Governor Wilson in an open letter to the superintendent of the Anti-Saloon League of New Jersey, declared in favor of Local Option, but thought that it should be kept out of politics. Former Assemblyman William W. Smalley, the Republican candidate for the Senate, had twice voted for the 'Local Option' bill, and I had been its outspoken advocate, and I supposed that Mr. LaMonte was also in favor of 'Local Option.' That being the case I did not bring the subject into my campaign. Now, I find that the liquor interests have entered the primaries and propose to dictate to the people of Somerset county who shall be their Senator. I am always willing to take my chances in a fair fight but I want the people, and not the saloon to decide this contest, and let the citizens of Somerset county not forget that a more momentous question is involved than my personal success or defeat, namely, whether the people will submit at the coming primaries, to saloon dictation and allow the saloon men to say who shall, and who shall not hold office in Somerset county."

OCTOGENERIAN DEAD AFTER LONG ILLNESS.

Miss Caroline Wright, aged 81 years, died Saturday afternoon at her home in Fanwood where she had resided a long time. The funeral was held from her late residence this afternoon and was attended by a large gathering of relatives and friends. Rev. Edward Gabler, of Westfield, conducted the services and interment was made in the Scotch Plains cemetery.

Miss Wright is survived by one sister, Mrs. Francis H. Macy, of Morristown, one of the family controlling the Macy New York department store.

ONLY FOUR CASES OF TYPHOID FEVER.

It is learned from the Board of Health that there are only four cases of typhoid fever in Plainfield at present, and that all of these cases received their infection while on their outings or from causes peculiar to their own households. This is a very small proportion of csaes anyway for a town the size of Plainfield at this season of the year. It is usual to have typhoid fever appear in the fall of the year, especially when people are returning from their summer outings. There are a few cases at the hospital, but they are cases that are brought from communities outside of Plainfield.

To the Great Allentown Fair.

On Thursday, Sept. 21, the big day at the fair, special train via New Jersey Central will leave Netherwood, 7:43; Plainfield, 7:46; Grant Ave., 7:48; Clinton Ave., 7:50 a. m., returning from Allentown at 6:30 p. m. Round trip tickets $1.50, good only on special train, Sept. 21.

9-9 13 18

TRIFLING INCIDENT MADE GREAT PLAY

It is wonderful how an incident may create a germ that will incubate into a play. Some of the greatest successes ever seen on the stage have generated from some trifling incident picked up by a playwright, and made into a dramatic vehicle that afterwards attracted world-wide attention. How Edgar Selwyn picked up the incident that grew into a one-act sketch and thence into a play, which Henry B. Harris will bring to this city under the title of "The Country Boy," is worth recording.

"Lobster a la Newburg" and "Chicken on Casserole," were not on the daily bill-of-fare handed to Edgar Selwyn whe he was living at a little boarding-house on West Fifty-first street, New York. At this time he had not made his hit as "Tony" in "Arizona," nor had he written a play that brought four-figure checks weekly from managers' offices in return for royalties, nor had he been elevated to stardom. One day in this little typical New York boarding-house, something happened which seemingly was soon after forgotten. Ten years passed, and when Mr. Selwyn was called upon to contribute a one-act sketch to a Lambs' Gambol, this incident securred to his mind, and he made it the basis for a sketch which proved to be one of the biggest successes ever produced at one of these events. There were four characters in the sketch—a chorus girl, a newspaperman, a landlady, and a country boy—played respectively by Joseph Tuohy, Frank Sheridan, John Daly Murphy, and Donald Brian. Henry B. Harris, who is also a Lamb, witnessed this Gambol, and after the performance, suggested to Selwyn that the sketch could be elaborated into a play. Mr. Selwyn agreed to do so, and now the play is completed and Mr. Harris will bring it to the Plainfield theatre tonight. Such is the story of the growth of a dramatic germ.

SCANDINAVIANS HEAR A TEMPERANCE TALK

Under the auspices of the Scandinavian Society which has been holding gospel meetings during the summer in a tent at East Front and Church streets, a temperance rally service was held in the tent yesterday afternoon. There was a large attendance of people who are interested in temperance work and the meeting was also marked by special music. The general theme was "Temperance," and there were several speakers, including Rev. Dr. C. E. Herring, of the First Presbyterian church; Rev. Dr. C. Anderson, pastor of the First M. E. church; Mrs. T. H. Tomlinson, president of the W. C. T. U., and Dr. L. D. Mason, a well known physician and surgeon from Brooklyn.

Dr. Mason, who was the first speaker, treated in an interesting way the subject of "The Scientific Use of Alcohol," telling of its many uses in the arts and for manufacturing purposes, and then showed its effect on the human system when used in quantities. Dr. Mason's talk was filled with interesting facts which held the close attention of the audience.

Sunday-school Banquet.

Under the auspices of the general committee of which Arthur M. Harris is chairman, Sunday-school workers will attend a banquet at the Park Club, tonight. It is expected that several officers of the State Sunday-school association will be present and speak. Plans will be discussed for the annual convention of the New Jersey Sunday-school Association which meets here in November.

Enters Canadian College.

Miss Autmun Delaney, of East Front street, who was graduated from the Muhlenberg Hospital training school for nurses last May, left yesterday for Whitby, Ontario, where she enters Whitby College. Miss Delaney will take a general course lasting two years and will return to Plainfield at its conclusion.

Handshaking Bee.

"Mayor" W. deLaR. Anderson, nominee for member of the Assembly on the Republican ticket in Somerset county, returned today from a trip through the upper end of the county. He took in the fair at Far Hills the last three days of last week and added to his long list of acquaintances.

—Don't forget our job dep't.

—Drink pure distilled water free from Bacteria. Distilled and bottled in any quantity. Frank Linke, wholesale liquor and mineral water establishment, 227 West Front St.

9 18 tf

CONVENTION PLANS

Plainfield Committee For Sunday School Convention to Dine Tonight.

SOME SPEECHES SCHEDULED.

Noted Workers to Make Addresses at State Association Meeting Here November 14-16—Announcements.

Plainfield will be well advertised for the next two months as representatives of the State Sunday School Association will visit the county conventions of Sunday school associations in every part of the State and urge the appointment of delegates to attend the fifty-third annual state canvention scheduled to be held at the First Baptist church here November 14 to 16. The local general committee, of which Arthur M. Harris is chairman, is co-operating with the State organization in a persistent and ingenious effort to work up the largest attendance ever registered at such a gathering in New Jersey. Posters will be placed in every church in the State, calling attention to the meeting and to the hospitality of the city, and every Sunday school superintendent will have his memory jogged at frequent intervals as to the desirability of appointing delegates from his particular school.

The general themes of the convention program will be "The Home" and "The Sunday School." Among the speakers will be Philip E. Howard, of Philadelphia, publisher of the Sunday School Times; Dr. David G. Downey, of Chicago, head of the Methodist Sunday schools of the United States; Dr. Cleland E. McAfee, of Brooklyn; Frank L. Brown, of the International Sunday School Association, together with the officers and expert workers of New Jersey. A convention choir, composed of 200 young selected voices of the Sunday schools of this city will be organized early next month by Grant Colfax Tullar, of New York city, who has directed the music of immense religious gatherings from Maine to Kansas. Blue and red are the official colors of the convention and will appear on buttons, badges, posters, printing and decorations.

The Plainfield general committee for the entertainment of the convention delegates will dine together at the Park Club tonight. The invited guests include the following representatives of the State association: Edward W. Barnes, president; Rev. Samuel D. Price, recording secretary; Louis H. Koehler, general secretary; Edward W. Dunham, treasurer; Miss Alice B. Hamlin, grade superintendent, and George E. Hall, chairman finance committee.

The International Sunday School association will be represented by Andrew Stevenson, of Chicago. The musical directors of the convention, Grant Colfax Tullar and I. H. Meredith, will also speak. In addition to the members of the general committee the speakers will include Rev. Dr. C. E. Herring, representing the local pastors; J. M. Whiton, for the local Sunday schools; T. B. Lindsay, president of the Union Sounty Sunday School association, and John Ulrich, secretary of the Chamber of Commerce, who will speak about what the convention means for the business men of Plainfield.

VALUABLES BELONG TO FORMER PRISONER.

Late at night, on last Monday, John Martin, of Pittsburgh, Pa., and Henry Shipley, of Columbus, Ohio, were arrested at Second street and Leland avenue, while acting in a suspicious manner. In court next morning they said that Martin had dropped his pocketbook and they were looking for it. Not much credence was given their story and they were allowed to go under a suspended sentence providing they left town.

John Duckworth, of Leland avenue, found a pocketbook containing $5, a number of railroad tickets and other papers yesterday at about the place where the men were arrested and turned it over to Patrolman Dobson. Examination at police headquarters showed that it belonged to Martin and now an effort is being made to locate him so that his property can be returned.

Union County C. E. Reunion.

The Union county delegates that attended the International Endeavorer convention at Atlantic City will hold a reunion at Trinity Reformed church Thursday night, under the auspices of the C. E. Society of the church. Suppen will be served at 7 o'clock, following which there will be an informal evening, including music, some reminiscences of July days at the shore, rehearsal of songs, choruses and State yells for use at the county echo meeting in Elizabeth, October 5.

BIG TAX INCREASE

Union County Ratables Nearly $9,000,000 More Than a Year Ago.

A BIG JUMP IN PLAINFIELD.

The Local Realty $21,702,400 and Personalty $3,623,685—The County's Tremendous Total for Both.

An increase of nearly $9,000,000 is the ratables of Union county, not including second class railroad property, is shown in the valuation figures of the real estate and personal property in the county, completed this morning by the County Board for the Equalization of Taxes. The assessments of all of the second-class railroad properyty in the county is fixed at $3,891,368, showing an increase of nearly $1,000,000 from the figures of last year. A major part of the increase is in Elizabeth, where the second-class railroad assessment amounts to $3,180,890.

Assessments for the county as equalized by the county board total $144,080,027.36, and the original arsessments for the real estate are $122,135,576, and personal property $17,950,734.36. The tax rate will apply to the figures as ratified.

The total valuation in this city, exclusive of the assessments of second-class railroad property, is as follows: Real estate, $21,702,400; personal property, $3,523,685. Fanwood township—real estate, $866,525; personal property, $302,175. Fanwood borough—real estate, $454,600; personal property, $66,800. The totals for the county are as follows: Real estate, $122,135,576; personal property, $17,950,734.36.

PRIZES ARE AWARDED AT HEBREW SCHOOL

The semi-annual examination of the pupils of the Hebrew school was held in the Y. M. H. A. Hall last night and was largely attended by the friends and parents of the sixty children. Jacob Sacher, president of the school, presided at the exercises which were conducted by the principal, Joseph Sarotchek and his assistant, Samuel Seidel.

A medal was offered by Alex. Kramer, of New York, for the pupil attaining the highest average in general efficiency was awarded to Samuel Prager. Young Prager had made distinctive progress in translation of Hebrew to English and in presenting the medal Mr. Sacher complimented the pupil for his proficiency. Samuel Cchen was awarded the second prize, a gold mounted fountain pen. Other prizes were ivory mounted prayer-books to Samuel Nathanson and Charlotte Sacher, a bound volume of choice Hebrew poems to Jennie Hirsch; a collection of dried flowers from Palestine to Libby Bernstein. Following the exercises refreshments were served.

In addition to presenting the prizes with appropriate remarks, Mr. Sacher made a brief address in which he reviewed the work of the school since its founding a year ago. Kalman Rothberg, vice-president of the school also gave a talk along the same lines. The other officers are Morris Abrams, treasurer; N. Nadler, financial secretary; Henry Rosenbaum, recording secretary, and Jacob Fass, chairman of the board of directors.

FORMER PLAINFIELDER FOUND DEAD IN A CAR

William Howe, formerly of North Plainfield, when here an employe of Stonewall Jackson, was found dead in a horse car at Roanoke, Va., according to word received here yesterday. He left Plainfield about three years ago and since then had been in the employ of Irving Stelle, of Orange, whose father formerly conducted the livery business now owned by Adam Blair, on West Sixth street. The dead man spent the summer at Newark Delaware, and had just recently started out with his employer to cover the Southern fair circuit.

It is thought that he was killed while he slept by one of the trotters in the car load that was sent out on the circuit. He had sleeping quarters in the car and when he was found one of the horses was loose. When a resident of the borough, Howe lived on Stoneybrook place. His father, Wiliam Howe, still resides here with his wife and tow daughters.

MARRIED 45 YEARS

Rev. Dr. and Mrs. Joseph Buchanan Celebrate Wedding Anniversary Today.

AT THE HOME OF THEIR SON.

Dinner a Feature of the Celebration—A Sketch of Career of Venerable Clergyman and His Wife.

Surrounded by a number of relatives and a few intimate friends, Rev. Dr. and Mrs. Joseph C. Buchanan, parents of Dr. J. Hervey Buchanan, are today celebrating the forty-fifth anniversary of their wedding at their son's home on Duer street. The couple have been receiving congratulations throughout the day and altogether the occasion is one of the most pleasant of their lives. At noon all sat down to an anniversary dinner and during the afternoon the good cheer was continued.

Dr. and Mrs. Buchanan were married at the Cherryville Baptist church forty-five years ago today, Rev. W. D. Hires, the pastor, assisted by Rev Andrew Armstrong, uncle of T. S. Armstrong and Rev. Charles Cox officiating. Mrs. Buchanan was formerly Miss Hannah S. Rea, daughter of Mr. and Mrs. Alexander Rea, of Quakertown. At the time of the marriage Dr. Buchanan had just completed his theological studies, but had not been ordained. During his life he has held two pastorates, the first one of eleven years at the Scotch Plains Baptist church, and the second one of twenty-eight years at the Baptist church, Pemberton. He and Mrs. Buchanan removed to North Plainfield in 1906.

Dr. Buchanan was secretary of the State Baptist convention for nine years and a member of the denominational board for thirty years. He has also been a member of the board of directors of Peddie Institute and the greater part of his life has been active in the work of the Baptist church in the State. Both he and Mrs. Buchanan enjoy excellent health. By the union there has only been one son, Dr. J. Hervey Buchanan, a practicing physician of the borough.

ANNOUNCE ENGAGEMENT OF MISS GOLDSTEIN.

The engagement of Miss Sadie Goldstein, daughter of Mr. and Mrs. Harris Gildstein, of West Front street, to I. Fertig, of New Brunswick, was announced at the home of her parents last night in the presence of a large gathering of relatives and friends. The occasion was also in the nature of a welcome home for Mr. Goldstein who has been absent from the city for some time recuperating after a stroke of paralysis. Aside from the formal announcement of the engagement there were many social features marking the affair such as impromptu musical selections and dancing. These were followed by a dinner. The home was handsomely decorated with cut and potted plants and streamers of various colored ribbon. Guests were present from New York, Elizabeth, Newark, New Brunswick and Perth Amboy.

Miss Goldstein was gowned in pink marquisette over white satin and trimmer with beaded pearl. The wedding will take place next June.

Mrs. Jane C. Schenck.

Mrs. Jane C. Schenck, widow of Joseph V. Schenck, died yesterday afternoon at the home of her sister, Mrs. Andrew Huff, of West Second street, following a long illness due to the infirmities of age. She was in her eighty-first year and had resided in this vicinity a long time. The funeral will be held at Mrs. Huff's home tomorrow afternoon at 2 o'clock, Rev. Dr. C. E. Herring officiating. Burial will be at Bound Brook.

But He Got a Drink.

While watering his horse at the fountain at City Park Saturday afternoon, Howard Grobes, a hackman, had his rig badly damaged by being run into by an Independent Ice Company wagon, the driver of which was making a delivery. During his absence the team went unguided to the fountain for a drink, and crashed into the hack, tearing off both rear wheels.

To Hear Candidates.

The Plainfield Democratic Club will meet tonight at the rooms on North avenue and will be addressed by William A. Coddington, candidate for nomination for State Senator on the Democratic ticket and Robert C. Woodhouse who is seeking nomination for member of the Assembly. Mr. Woodhouse will talk on the features of the recently passed and much misunderstood primary law.

CHIEF MARSHAL WEISS PREVENTS A SHOOTING

Sam Briaski, an Italian living at Second street and Madison avenue, is locked up in the borough police station awaiting a hearing before Mayor Smalley tonight on a charge of carrying a deadly weapon and assault. Fernando Gallati, who was arrested with him as the two were engaged in an altercation at Somerset and Chatham streets late Saturday night was released on bail to appear the same time. Gallati is a shoemaker with a place of business on East Fourth street in the Miller building.

The two men came out of a hotel at closing time and Chief Marshal Weiss and Marshal Herrman, who were across the street, saw Briaski and another Italian whose identity is unknown leap upon Gallati. The officers made a quick run to the scene and Weiss was just in time to neck Briaski as he whipped a revolver from his pocket. He put up a stiff fight but the Chief quickly had him on his back. When Briaski realized he was caught he made an unsuccessful attempt to get rid of the weapon by throwing it away. Gallatti submitted to arrest by Herman.

When Briaski was searched at police headquarters fifty .32 calibre bullets were found loose in his coat pocket. He protested that both the revolver and the ammunition were slipped into his clothing by a man who stood beside him in a local saloon. The police learned afterward that Briaski and Gallatti had an argument in a Front street cafe early Saturday night and Briaski followed the latter when he departed for the sake of peace.

The third man in the scrap made his escape but he will probably be in custody by tonight. The action of Chief Weiss in grabbing Briaski as he did despite the fact that he held a fully loaded gun was admiringly commended upon by borough citizens this morning. The officer lost no time in grappling with the infuriated Italian and probably prevented a shooting affray.

ACKERMAN RECEIVES TWO SILVER MEDALS

Twenty-five per cent. of the large gold medals awarded by the jury of the International Philatelic Association's exhibition now being held in Vienna have been presented to American exhibitors, and among the successful ones was State Senator Ernest R. Ackerman, who showed his exceptionally fine collection of stamps. He receiveed two silver medals for his unique Canal Zone, Panama and Norwegian stamps, probably the finest to be found anywhere.

According to general opinion, the American exhibitors deserved their success by their really unpraalleeled collections. The most valuable single stamp exhibited is the well known two-cent missionary stamp of the first Hawaiian issue, quoted at $5,500, and owned by Henry T. Crocker, of San Francisco, to whom was awarded a large gold medal for his wonderful Hawaiian collection. Charles Lathrop Pack, of New Jersey, received three gold medals for his extremely valuable Brazil, Uruguay and Cape of Good Hope exhibits.

No One Was Hurt.

While driving on East Front street yesterday afternoon, William H. Foster, of Myrtle avenue, was run into by an automobile, number 25,825, going in the same direction. Mr. Foster had considerable difficulty in controlling the horse which took fright, but managed to pull to one side so that the force of the collision did but little damage. None of the occupants of either the wagon or auto was injured. C. W. Leveridge, of Sherman avenue, holds license No. 25,825.

From Police Docket.

Harry Raub, of Jersey City, a printer, came to this city looking for a job Saturday and did not succeed in finding one, but did locate thirst cures where he imbibed freely of the amber liquid. Then he was unable to look for anything and fell by the wayside. Patrolman Flynn noticed Raub's helpless condition and locked him up for safe keeping. This morning Judge William G. DeMeza gave him a limited to catch a train back to Jersey City.

A Slight Runaway.

A truck being backed out of Genisman's driveway on Somerset street, this noon, collided with John Goff's vegetable wagon. The horse attached leaped out of the shafts and ran up the street at a surprisingly rapid gait. It was caught after going a couple of blocks. The damage was slight.

REPULSE AUDSLEY

British Consul Declines to Interefere in Perth Amboy School Trouble.

FATHER ACTED UNWISELY.

Former Plainfielder's Daughter Must Attend School and Will Be Compelled to Salute Flag.

By reason of the fact that the British consul in New York has refused to interfere, the Audsley school incident at Perth Amboy, due to the fact that Catherine Audsley, the fourteen-year-old daughter of Mr. and Mrs. Maurice F. Audsley, formerly of this city, declined to salute the American flag, has been removed from the domain of international diplomacy. The question of disciplining the girl for her breach of school regulations will be left to the school authorities at Perth Amboy.

It is said that Douglas Audsley, the younger son of the family, who was taken out of school, following the above incident, will be compelled to resume his studies under the compulsory attendance law. The British consul's office is said to have declared that the school authorities acted properly in compelling the attendance of the children at school, and that the parents should not have instructed them to disregard the laws. The whole matter is now up to the school authorities of Perth Amboy, and Mrs. Audsley said yesterday that so far as the family is concerned nothing further will be done.

County Superintendent of Schools, H. Brewster Willis, of New Brunswick, is quoted as saying that the readiness with which the children in the school of Middlesex county respect the American flag is gratifying, and he also claims that the county is the first place the flag uniformly over its school properties.

MR. AND MRS. STOKES TO RESIDE IN NEW YORK.

Mr. and Mrs. William T. Stokes, whose marriage took place at Reno, Nevada, on Friday, September 15, are on their way east and will probably make their home in New York, where Mr. Stokes has been connected with the J. P. Morgan banking house for sixteen years. The bride was formerly Miss Elizabeth S. Van Arsdale, daughter of Mrs. J. K. Van Arsdale, of this city, and is popular here.

After establishing his residence in Reno, Mr. Stokes obtained a divorce from his first wife on the ground of desertion. They had one daughter. Following the divorce degree, Mr. Stokes and Miss Van Arsdale went to the parsonage of the Reno Presbyterian church, where Rev. Joseph Byers performed the ceremony.

RALLY DAY OBSERVED GRACE M. E. CHURCH.

The Sunday-school of Grace M. E. church held rally day exercises yesterday. Rev Charles C. Caine was in charge and the program comprised special music by the members and an address on Sunday-school work by W. D. Murray, of this city. The auditorium was tastefully decorated with flowers and Autumn foliage. The attendance was very large.

At the regular morning church service, the pastor, Mr. Caine, preached a special sermon along Sunday-school lines.

Conference of Parents.

Following the annual custom, there will be a conference of the parents of children at the Crescent Avenue Presbyterian church Wednesday evening, to consider plans for the advancement of the interest of the children of the Sunday school. The attendance of every person having a child in the Sunday school is urged at this conference.

Held a Clambake.

Local young men held a successful clambake on the Kenney place at Scotch Plains yesterday. The attendants numbered about fifty in all and everyone enjoyed a program of athletic sports. The bake was served by Erwin Y. Neighbor and is declared to be one of the best he has ever put out.

Enjoyed First Outing.

The girls of the Y. W. C. A. enjoyed their first outing of the fall season on Saturday afternoon, taking a walk to the mountains, where they roasted corn, played games and had an enjoyable time. They reached home about 7:30 o'clock in the evening.

—150 baskets of white and yellow peaches for canning and table use at Neuman Bros. tomorrow. This is exceptionally fine fruit.

THE CANNING SEASON is at its height, don't forget that we are headquarters for everything in the Canning line and that our prices are always the lowest.

A. E. Force & Co

"THE WHITE STORE"

WE GIVE "S&H" THE STORE THAT SAVES YOU MONEY. GREEN TRADING STAMPS

Premium Parlor on 3rd Floor.

HOME JOURNAL PATTERNS.—We have our Fall stock of Home Journal patterns, the best, most accurate and simplest pattern so far devised. If you have never used any we strongly advise a trial.

Excellent Showing of Rugs, Carpets, Draperies and Floor Coverings

HALL AND STAIR CARPETS in a splendid range of new designs; the kinds that will give service and satisfaction; prices range from **50c to $1.75 yd.**

INGRAIN CARPETS—All wool ingrain Carpets in good designs and colorings, from **65c yard up.**

RUGS—An immense variety of rugs in all grades and sizes, from the smallest to the largest, in a handsome range of new styles and colorings; they range in price from **50c to $40.00.**

WINDOW SHADES—Our shade department is fitted up with all the modern appliances, whereby all orders can be promptly and accurately filled on quick notice. Competent men who understand this branch of the business, are at your disposal and will cheerfully give estimates on any work or any number of shades you may give an order for.

LINOLEUM—We carry the best grades of Floor Coverings; 2 yards wide, in all the staple designs; price ranging from **50c to $1.50 a square yard.**

JAPANESE AND CHINA MATTINGS in a variety of the best and most staple patterns, the price ranging from **20c to 40c per yard.**

LACE CURTAINS—An excellent stock of Lace Curtains; several different varieties to select from at prices ranging from **39c to $6.98 pair.**

RUFFLE CURTAINS in a big range of styles from **39c to $1.50 pair.**

THE DRAPERY Department is stocked with an excellent line of materials; all new pretty designs and styles for the Fall Season, consisting of Silkaline, Cretonne, Laces, Nets, Madras, Tapestry and Velour furniture coverings at prices we guarantee the lowest.

OUR BLANKET SALE has attracted the closest attention from the standpoint of beauty and material as well as value. We save you the middleman's profit, because we buy in large quantities direct from the manufacturers, while others must buy from jobbers and you pay the difference. You see the point, of course.

NEW SUITS AND COATS—We are receiving daily a line of the new creations in beautiful tailored Coats and Suits. In a few days we will be able to announce a complete stock of the finest models to be found outside the large metropolitan cities—watch for our announcement.

Our Millinery Opening Will Take Place Thursday Next September 21

SEE WEDNESDAY'S PAPERS FOR ANNOUNCEMENT.

AMONG OUR NEIGHBORS

SOMERVILLE.

Miss Louise G. Zabriskie, of Brooklyn, has given the Millstone Reformed church a portrait of her great-grandfather, Rev. John I. Zabriskie, who preached the first time in this church in February, 1810.

The Raritan Ministerial Association will meet in the First Reformed chapel today, at 10:30 o'clock. Rev. Harold E. Green will read a paper on "The Kingdom of Christ."

The Misses Estelle and Mabel Lorance, of Rahway, and Miss Marie McComb, of New York, are guests of Mr. and Mrs. Edwin S. Voorhees, at Rocky Hill.

Mrs. Isaac Williamson, with her two daughters, Mrs. J. V. Z. Griggs and Matilda Williamson, of Rocky Hill, are spending two weeks at Asbury Park.

Herbert Gulick, of BaskingRidge, has spent this week with his parents, Mr. and Mrs. John Gulick, at Millstone.

Miss Marjorie Dilts, of West End avenue, is entertaining her cousin, Miss Elizabeth Oliphant, of Trenton.

Miss Mabel Mertz, for North Cumberland, Pa., is a guest of her sister, Mrs. E. B. Bergen, at Harlingen.

Miss Edith Parramore left on Thursday for Georgia, where she will attend school this winter.

John Stryker, of Ratom, N. M., is a guest of his father, Robert R. Stryker, at Frankfort.

S. E. Dewey has returned from Trenton, his former home, where he visited relatives.

H. R. Burns, of Burnsbrae farm, is spending the week in Philadalphia and Baltimore.

Mrs. George H. Miller is visiting her niece, Mrs. Charles Young, at Belle Mead.

Mrs. J. Mitchell, of Brooklyn, is visiting Mrs. George Hoagland, at Frankfort.

Miss Lulu Kersting, of Green Knoll, is spending some time at Glen Gardner.

Dr. and Mrs. Cooper, of East Millstone, are spending a vacation in Maine.

Mrs. Albert Case, of North Grove street, is visiting cousins in Brooklyn.

Miss Anna Baumiller, of Phillipsburg, is a guest of Mrs. John Zulauf.

SOUTH PLAINFIELD.

Mr. and Mrs. Louis Winzel, of South River, have returned home after a visit with Mrs. Winzel's parents, Mr. and Mrs. William Norman.

Mr. and Mrs. Frank Randolph, of New Market, have returned home after a visit with Mr. and Mrs. Theodore Laing.

Mr. and Mrs. Harry Gurman and daughter, have gone to Mauch Chunk to visit friends there.

Mr. and Mrs. Harry Manning expects to move into their new home on Maple avenue this week.

Miss Blanche Lewis has returned to Irvington after a visit with Miss Nellie Pickering.

Mr. and Mrs. Joseph Miller have gone to housekeeping in Newark.

Miss Alma Randolph is visiting friends in Easton, Pa.

WESTFIELD.

Westfield Driving and Riding Club will give one more matinee race this season at Fair Acres track. The date has not yet been fixed, but will be some time after the Trenton fair.

Westfield High School boys have organized a football team for fall play, under the captaincy of Robert Keyes. They have several games scheduled.

Work of building the fireproof garage of the Darby Motor Company, is to be commenced the last week of this month.

DISCOVER BABE'S BODY CONCEALED IN CLOSET.

Red Bank, Sept. 18.—While dusting off the top shelf of a closet in the cloak factory on the third floor of the Swift building, on Monmouth street, Saturday afternoon, an employe in the factory discovered a small dust-covered glass box containing the body of an infant.

The closet and shelf where the body was found has not been in use for some time, and it is not known just how long the body had remained undiscovered. The floor where the body was found has been used for tome time as a sewing-room for the making of women's garments. About fifty Italian men and women have been employed there. The authorities are making an investigation.

—Job printing. Satisfaction assured.

CHRISTIAN FIELD.

The Dutch Arms of Trinity Reformed church will hold its first fall meeting tonight. A good entertainment has been provided.

The missionary society of Trinity Reformed church is making a strong appeal for second-hand Bibles, which are to be sent to needy places.

The regular communion service will be held at Trinity Reformed church, Sunday, October 1, at which time new members will also be received. On Sunday, October 8, there will be infant baptism.

There will be a sewing and special meeting of the Ladies' Christian Work Society of Trinity Reformed church, tomorrow afternoon at 2:30 o'clock in the church parlors. A full attendance of members is desired.

The Sunday-school of Trinity Reformed church will resume its afternoon sessions next Sunday, when the annual rally day and graduation exercises will be held. The offering on that day will be for the library fund.

The Sunday-school of the First Baptist church will resume its afternoon sessions next Sunday, when the affair will be marked by the usual fall rally. Within a short time the officers and teachers will meet to elect a superintendent to succeed James E. Church, who resigned last spring.

SEE MOVING PICTURE. WAYWARD BOY REPENTS.

A scene at a moving picture show depicting a bad boy who was sorry for a wrong act, preyed on the mind of William Austin, seventeen years old, as he sat in a nickledrome at Boston and he longed for his home in Belleville again. A pocket full of money he had was nearly exhausted and he bought a railroad ticket with what he had left to get back.

Austin's home is at 30 Van Rensellaer street, Belleville. He was formerly employed as a driver by Henry J. Rice, a grocer and butcher, of 175 Verona avenue, and is alleged to have embezzled $51.86. According to Mr. Rice, he collected the money on his route September 8, 9 and 11. Austin disappeared on the later date and when his employer learned that he was missing he caused a warrant to be issued for his arrest.

The warrant was given to Detectives Donovan and Meehan, of police headquarters, and they went to Belleville to make inquiries about him. They learned that he had returned and while searching for him they met him on the street and placed him under arrest. The detectives said that he confessed.

—Don't forget our job dep't.

WELSBACH ECONOMICAL HOME LIGHT

MORE LIGHT FORL ESS MONEY.

GREATEST GAS LAMP EVER INVENTED FOR RESIDENCE PURPOSES.

EIGHTY CANDLEPOWER ILLUMINATION; COSTS ONLY ONE CENT FOR THREE HOURS' BURNING.

WE HAVE SECURED THE EXCLUSIVE RIGHT IN OUR TERRITORY TO THE LATEST AND BEST GAS LIGHT DESIGNED FOR USE IN THE HOME. IT IS KNOWN AS THE WELSBACH ECONOMICAL HOME LIGHT AND EMBODIES THE BEST IDEAS KNOWN TO THE LARGEST MANUFACTURERS OF INCANDESCENT GAS LAMPS IN THE WORLD.

WE HAVE DETERMINED TO OFFER THIS LIGHT TO ALL OUR PATRONS BECAUSE WE KNOW FROM ACTUAL TESTS THAT IT IS BETTER THAN ANY SIMILAR LIGHT WE HAVE EVER HAD ON SALE BEFORE—AND WE HANDLE ONLY THE BEST.

WE SINCERELY HOPE THAT EVERY ONE OF OUR CUSTOMERS WILL GIVE THIS LAMP A TRIAL. WE KNOW IT WILL GIVE SATISFACTION, AND WE WANT SATISFIED CUSTOMERS.

THESE LIGHTS WILL GIVE YOU MORE ILLUMINATION. THEY WILL BURN ONLY ABOUT ONE-HALF AS MUCH GAS AS THE ORDINARY OPEN-FLAME BURNER. THIS MEANS YOU WILL GET BETTER SERVICE AND SAVE EXPENSE.

LIGHTS COSTS $2.25 EACH.

PAYMENT CAN BE MADE IN THREE MONTHLY INSTALLMENTS OF 75 CENTS EACH, WITH YOUR GAS BILLS, IF YOU SO DESIRE.

OUR AGENTS WILL CALL ON YOU AND SHOW THE NEW LIGHT. IT IS A WONDER.

PUT A WELSBACH ECONOMICAL HOME LIGHT IN YOUR HOME. IT WILL MAKE THE FALL AND WINTER EVENINGS SEEM BRIGHTER.

PUBLIC SERVICE GAS COMPANY

WE ANNOUNCE THE FORMAL DISPLAY OF AUTUMN'S STRIKINGLY BEAUTIFUL MILLINERY MODES

ON WEDNESDAY, THURSDAY AND FRIDAY, OPENING DAYS, THE MOST PICTURESQUE ASSEMBLAGE OF FALL HATS IN OUR HISTORY WILL BE ON DISPLAY.

If Dame Fashion has been planning to give women a delightful surprise she couldn't have succeeded any better for the Millinery styles for Fall are the most stunning and diversified that have yet delighted the eyes of style-lovers.

The brilliant Millinery minds of the world have not confined their ideas this season to two or three shapes or sizes but the whole range of Millinery expression has been cleverly utilized to produce an assemblage of exquisite styles without precedent in the annals of Fashion.

Here you will find a Gainsborough model with wide sweeping plume, the Oriental turban with its multi colored trimming, rich and striking; the new poke effect and an exceptionally creditable display of tailored hats. All these are here.

Such a variety surely means a beautiful, becoming hat for every face and figure imaginable.

In connection with the Formal Display in the Millinery Department we announce the Opening Display in our enlarged Ready-to-Wear Department on the second floor.

As surely as Dame Fashion has planned to surprise you with the new Millinery Fashions so have we planned a pleasant surprise for you in our ready to wear department which is now situated on our second floor and which will be the finest ready-to-wear department in the entire State.

Far reaching preparations have been made in the gathering of our stocks. The very best styles in the most stylish and worthy materials have been demanded and obtained in every garment we shall have on display.

The only excuse we have to offer is that the new cabinets which have been ordered for this department have been delayed in transit and may not arrive before the date set for this formal exhibit. Nevertheless STOCKS ARE COMPLETE in every detail and you are assured of a pleasant visit and many surprises when you visit the store.

We again bid you welcome—Come!

M. & A. TEPPER

Royal Granite Steel Ware

Best for the kitchen. Guaranteed absolutely Pure and Safe to use.

Fruit Jars, Jar Rubbers, Jelley Glasses, Stone Pots and Jugs

FOR SALE BY

H. E. Gayle Hardware Co.

GENERAL HARDWARE and HOUSEFURNISHINGS

TEL. 398. FRONT ST. and PARK AVE.

A Pretty Scene in the Rain in the Last Act of "The Fortune Hunter," at the Plainfield Theatre, Tuesday Night, September 19.

STORE OPEN ALL DAY SATURDAY UNTIL 10 P. M.

Telephone 5500—Market—Five Five Hundred

L. S. Plaut & Co.

"BEE HIVE" New Jersey's Shopping Centre NEWARK

FALL MILLINERY OPENING BEGINS MONDAY, SEPT. 18

exhibiting the very lowest and most correct creations in trimmed hats for Madam and Miss. Such celebrated Parisian Milliners are represented as **CAROLINE REBOUX, GEORGETTE, GERMAINE, TALBOT, PAUL POIRET, LOUISAN, LEWIS, MARIE LOUISE,** together with the superb adaptations and original creations of our own designs. Many of the hats are narrow and tall, quaint modes of 1846; Poke effects, Dutch Bonnet effects, inspirations of the period of Charles IV. There are flaring Rembrandt styles, graceful Gainsborough styles, large picture hats, the conventional American sailor styles, full of dash and go. In fact, our exhibit is not only beautiful, but comprehensively complete. You will find as much pleasure in viewing the display as we will in making it, for you will note that we have brought together for your inspection and selection the most exquisite array of imported and domestic millinery ever shown in Newark.

Openings here do not mean high prices. No matter how high the prices run, good values always, and we give it in our $15 hats as well as in those selling for $100 or more.

We extend a most cordial invitation to visit our Millinery Department during the opening days.

711 TO 721 BROAD ST. NEWARK.

All Plainfield-Elizabeth Trolley Cars pass our door. Wagon delivery to Plainfield and vicinity daily. No Branch Stores.

VIEBROCK'S GROCERY

(FORMERLY R. W. BARNES)

217 PARK AVENUE

Fruits, Vegetables, Delicatessen, and everything found in a well stocked Grocery Store. Prompt service, prices reasonable.

'Phone 1519-W HENRY VIEBROCK

A large assortment of LION SHIRTS at $1.00

A large assortment of HOSIERY for Men, Women and Children at

Putnam & De Graw's

The Purchaser of Real Estate

needs no advice as to the necessity of securing a perfect title—that is fundamental.

There is a great difference, however, between a satisfactory **SEARCH** and a

GUARANTY OF TITLE

A Guaranty protects the owner against the possibility of undiscovered or undiscoverable defects or flaws arising at any time in the future. It is the **PERFECT PROTECTION**, placing back of the purchaser all the strength and resources of a great financial institution.

A Guaranty is often of great advantage in re-selling property.

Fidelity Trust Co.,

Newark, N. J.,

has the most complete Title Plant in the State of New Jersey. The cost for this service is not high.

"COME IN AND TALK IT OVER."

BAMBERGER'S

THE ALWAYS BUSY STORE

MARKET & HALSEY STS.

RECENT ARRIVALS IN WOMEN'S WEAR

When you are through looking at the hats tomorrow visit our garment store and feast your eyes on the new suits, dresses and wraps. Our formal opening days in this department are a week off, but in spite of this, we now have on display a wonderfully complete collection and one that you really ought to see.

Smart Tailored Suits—Charming models that you will be delighted with, **$15.00, $22.50 and $25.00.**

Handsome Fancy Suits suitable for afternoon wear—a wonderful collection at **$25.00, $30.00 and $35.00.**

Walking Dresses that you'll admire the moment you see them; at **$12.75, $17.50 and $25.00.**

Evening Dresses—Beautiful creations that are really beyond description; **$25.00, $40.00 and $65.00.**

New Serge Coats—We are enthusiastic over our line of these practical coats; **$12.75, $15.00 and $17.50.**

Heavy Double Face Coats—Just the thing for motoring; see them tomorrow at **$15.00, $17.50 and $22.50.**

L. BAMBERGER & CO.

NEWARK N.J.

D. FOSTER UPDIKE'S

Amusements!

PRIMMERARIES.

Now, it is the dutification of every one to go to the Primmeraries. I went once, a few years ago, and I had such an awakening that I have not been able to sleep since. It was like this: Had an immense big hall, and there were almost two dozen people there. No parsons. They were busy tying up wedlocks. Well, I had never been to one before, and I never like to look dumb at anything, so I tried to look wise. But I will be mill-dam if it was not all over before I had a chance to look dumb or wise, and I made up my mind right then and there that I would never go again unless I was sure of there being some parsons there, for I know they have studied Greek, and I am not in the Greek business.

MONEY.

Have any amount of money to loan in sums to suit. It is not my money, so don't howl.

RENT.

Have more houses than any other agent to rent. The same courtesy shown the poor man as the rich.

FARMS.

More farms than any three agents in the city.

SALES AND EXCHANGES.

Am making one or two sales or exchanges daily. Why not?

MY TIME IS YOURS

159 NORTH AVENUE. 'PHONE 1907.

SPORTS

News and Notes

BASEBALL.

BASEBALL POOLS.

NATIONAL	Sat.	Sun.	Mon.	Tues.	Wed.	Thurs.	Fri.	Total
New York	6	..						6
Brooklyn	4	0						4
Boston	..	4						4
Philadelphia	4	7						11
Chicago	2	9						11
Cincinnati	2	7						9
Pittsburg	2	..						2
St. Louis	..	3						3
AMERICAN								
New York	7	..						7
Philadelphia	..	..						0
Boston	9	..						9
Washington	5	..						5
St. Louis	10	..						10
Cleveland	0	..						0
Chicago	..	..						0
Detroit	8	..						8

NATIONAL LEAGUE RECORD.

	W.	L.	Pc.
New York	82	46	.641
Chicago	80	52	.606
Pittsburgh	80	58	.579
Philadelphia	72	59	.549
St. Louis	69	62	.527
Cincinnati	60	76	.441
Brooklyn	52	78	.400
Boston	33	97	.254

Yesterday's Results.

Chicago, 4; Brooklyn, 0.
Chicago, 5; Brooklyn, 0.
Philadelphia, 6; Cincinnati, 0.
Cincinnati, 7; Philadelphia, 1.
Boston, 4; St. Louis, 3.
Boston, 0; St. Louis, 0.

Saturday's Scores.

New York, 6; Pittsburgh, 2.
Brooklyn, 4; Chicago, 2.
Philadelphia, 4; Cincinnati, 2.
Boston at St. Louis (rain.)

Games Today.

New York at Pittsburg.
Brooklyn at Chicago.
Philadelphia at Cincinnati.
Boston at St. Louis (2 games).

AMERICAN LEAGUE RECORD.

	W.	L	Pc
Philadelphia	88	45	.662
Detroit	81	54	.600
Cleveland	70	64	.523
New York	71	65	.522
Chicago	66	68	.493
Boston	67	69	.493
Washington	57	79	.419
St. Louis	40	96	.294

Yesterday's Results.

There were no games scheduled yesterday in the American League.

Saturday's Scores.

Detroit, 5; New York, 3.
New York, 4; Detroit, 3.
Boston, 6; Cleveland, 0.
Boston, 3; Cleveland, 0.
Washington, 5; St. Louis, 4.
St. Louis, 6; Washington, 0.
Chicago at Philadelphia (rain.)

Games Today.

Detroit at New York.
Chicago at Philadelphia (2 games)
Cleveland at Boston.
St. Louis at Washington.

EASTERN LEAGUE RECORD.

	W.	L.	P.C.
Rochester	94	52	.644
Baltimore	89	55	.618
Toronto	89	56	.614
Buffalo	73	71	.507
Montreal	69	76	.476
Jersey City	61	83	.424
Newark	54	92	.370
Providence	50	94	.347

Yesterday's Results.

Baltimore, 7; Newark, 6.
Newark, 9; Baltimore, 2.
Jersey City, 1; Providence, 0.
Jersey City, 5; Providence, 0.
Montreal, 3; Toronto, 1.
Toronto, 5; Montreal, 3.

Saturday's Scores.

Baltimore, 5; Newark, 4.
Jersey City, 8; Providence, 5.
Montreal, 6; Toronto, 2.
Buffalo, 3; Rochester, 1.
Buffalo, 3; Rochester, 1.

Games Today.

Providence at Newark.
Jersey City at Baltimore.
Buffalo at Rochester.
Montreal at Toronto (2 games.)

CONFERENCE CALLED OF COUNTY SCHOOL HEADS.

The twenty-one county superintendents of the State have been invited by Dr. Calvin N. Kendall, commissioner of education, to attend a conference at the State House, in Trenton, next Friday morning at which the question of holding county institues will be considered.

Dr. Kendall is a geliever in the value of teachers' institutes, and, except when local conditions may seem to make it undesirable, he would like to see them held in every county in the State. He has already made preliminary arrangements to secure the attendance of speakers at the institutes. They will be held during November and December.

Investigate Bell Company.

Because of alleged poor service provided to subscribers at Trenton, the Bell Telephone Company is to be investigated as to its rates, according to a resolution adopted yesterday, by the Trenton Commissioners. The State public utility commissioners will be asked to take the matter up at once.

—We do job printing.

THE DAILY PRESS.

Plainfield, N. J., September 18, 1911.

W. L. GLENNEY AND W. G. COOKE IN FINALS

There was a large field out at the Plainfield Country Club Saturday, the competition being a four-ball, 18-hole handicap, medal play, event, in addition to the semi-final play for the Fall trophy, which has been arousing much interest among the members. The course is in fine condition and low scores were the rule for the day.

In the semi-final play for the Fall trophy, W. Lester Glenney beat Morris J. Dumont, 5 up and 4 to play, in Class A, while W. G. Cooke beat W. H. Williams, 2 up, in Class B. This will bring Mr. Glenney and Mr. Cooke together in the final play next Saturday.

E. B. Shoemaker and W. T. Kaufman won the four-ball competition. The scores:

E. B. Shoemaker and W. T. Kaufman, 79, 12-67; George Schoonmaker and A. E. Betteridge, 78, 9-69; R. S. Rowland and H. R. Stockton, 76, 7-69; H. F. Fox and E. J. Patterson, 89, 18-71; J. Whitney Baker and H. C. Munger, 79, 8-71; S. H. Patterson and W. T. Glenney, 80, 6-74.

BOYS GOLF TOURNEY PUT OFF UNTIL SPRING

Owing to the fact that so many of the boys who wanted to enter the junior golf tournament scheduled for the Plainfield Country Club, tomorrow under the auspices of the Metropolitan Golf Association, were obliged to return to school and could not therefore come to Plainfield the tournament has been postponed until next spring when a new date will be announced. After the date September 19 was fixed, a number of those interested realized that a mistake had been made, but nothing was done about the matter until a few days ago, when the committee in charge received so many letters from prospective entrants explaining why they would be unable to play.

However, as the music has been engaged for the occasion, there will be no change in the announcement for the dinner-dance to be held at the clubhouse tomorrow night and the social features will be carried out just as though the tournament was held as planned.

LOCAL FISHING PARTY MAKES A BIG HAUL.

A total of fifty-four bluefish, seventy-five flukes and a good-sized sand shark comprised the catch made by a local fishing party off Seabright and Sandy Hook yesterday. The anglers were Mr. and Mrs. Joseph Clark, Mr. and Mrs. Michael Higgins, Mr. and Mrs. George Bowers, Mr. and Mrs. Alex. Sargeant, Mr. and Mrs. Charles Sprague, Mr. and Mrs. James McDonough, Henry Crowley and Herbert Reynolds. The trip was made in the launch "Evelyn G." and included a delightful sail about New York harbor before returning to the starting point at Sewaren.

One of the flukes landed by Herbert Reynolds weighed seven pounds and was declared by R. O. Ackor, the Sewaren authority on piscatorial matters to be the largest he had seen in years. The shark was about three feet in length and was the only thing caught by Crowley. He is a recent comer to this city from Boston and his friends have been telling him great things about the angling near Plainfield. After yesterday's luck Crowley says its punk and he could do better any day off Indian wharf.

HIGH SCHOOL NOTES.

Franklyn Newell, Jack Zorega, James Lindsey, Joseph Carty, Monroe Good and Dixon Phillips were nominated for membership on the advisory board of the Plainfield High School Athletic Association, at the meeting this morning. From that number five will be elected tomorrow.

The special classes of elective studies are beginning organization today. The gymnasium classes are under the direction of Miss Addie Parker Jackson. Other classes organized today include domestic science, art, drawing, manual training, sheet metal work and wood turning.

—Don't forget our job dep't.

Headquarters for

Gibson's

RYE.

E. C. Westcott, Agent.

115 East Front Street.

Preserving Kettles

AT SPECIAL PRICES.

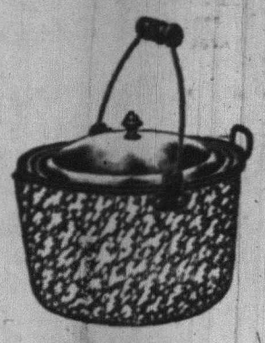

Double-coated Greystone Enameled Ware.

10 qt. size, reg. price 59c; sp'l 39c
12 qt. size, reg. price 69c; sp'l 49c
14 qt. size, reg. price 79c; sp'l 59c
16 qt. size, reg. price 89c; sp'l 69c

EXTRA HEAVY PRESERVING KETTLES, with covers, white porcelain lined; in 9, 10, 12 and 16-quart sizes, at $1.00, $1.10, $1.25, $1.69.

First Quality Fruit Jars

Mason's, Qts.....59c; Pints.....55c
Telephone, Qts .....98c; Pints.....89c
Royal, Qts. .....98c; Pints.....89c
Economy, Qts.....$1.10; Pints.....95c
Best Jar Caps, per dozen.....25c
Pure Rubber Jar Rings, per dozen....10c
Jelly Glasses, ½ pint, 30c; 1-3 pint, 25c
Parowax for sealing Jellies, etc.....10c

Stone Preserving Jars

and Pots, with covers, 5, 4, 3, 2 and 1 gallon sizes, at 69c, 59c, 49c, 39c and 25c.

Food Choppers

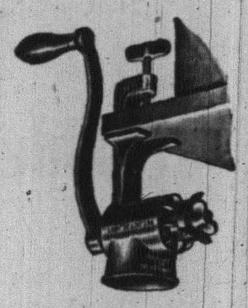

The celebrated Universal Food Chopper; will chop all kinds of fruits, vegetables and meats in uniform pieces, without mashing; indispensable at canning time; 3 sizes, $1.50, $1.25, 98c.

JAP-A-LAC

NOW'S A GOOD TIME to use "JAP-A-LAC"—It will brighten up all kinds of old woodwork and furniture and make them look like new; comes in four sizes and sells at 90c, 50c, 30c and 20c a can.

Genuine Welsbach Gas Lights and Mantels

We are headquarters for everything in this line, and our prices are most reasonable. This is the time to get your lights in shape for the long evenings.

WELSBACH UPRIGHT LIGHTS—Complete with Burner, Mantel and Shade, 89c and 49c.

WELSBACH INVERTED LIGHTS—Complete with Burner, Mantel and Globe, 98c and 78c.

WELSBACH JUNIOR LIGHTS—Burns five hours at a cost of one cent; all complete, 29c.

WELSBACH UPRIGHT MANTELS—25c, 20c, 15c and 10c.

WELSBACH INVERTED MANTELS—25c, 20c, 15c and 10c.

GAS AND ELECTRIC PORTABLES—Heavy brass finished Portables, with beaded art glass shade, with braided fringe; all complete, at $5.98, $4.98, $3.98 and $2.98.

Woodhull & Martin Co.

Free Deliveries To All Points

P. C. SWEENEY TO MEET W. V. BYARD

The emi-final play for the Fall trophy, club championship, at the Park Golf Club, Saturday, resulted in W. V. Byard defeating U. G. Tingley, 2 up and Peter C. Sweeney defeated J. H. Greene, Jr., 3 up and 2 to play. This will bring Mr. Byard and Mr. Sweeny together in the finals on Saturday.

In the weekly competition for the President's, club and Oakmont cups, the following scores were posted:

H. L. Moodey, 110, 26-84; Charles Eddy, 105, 26-89; N. H. Morrison, 113, 24-89; A. M. Morrel, 108, 18-90; Dr. H. K. Carroll, 100, 9-91; Peter C. Sweeny, 107, 15-92; J. H. Greene, Jr, 110, 11-99.

These scores were posted in the competition for the ladies' cup, nine holes:

Miss Harriet Shreve, 65, 15-50; Miss May Shreve, 62, 10-52; Miss Grace A. TenEyck, 60, 7-53; Miss Lydia Loizeaux, 52, plus 6-58; Miss Bess R. TenEyck, 77, 16-61.

BRANCH P. O. STATION LOCATION CHANGED.

Notification was received this morning from the postoffice department at Washington confirming the appointment of Samuel Rubin and designating his store at West Third street and Lee place as the location for the sub-station which was previously located at West Front street and Clinton avenue.

The sub-station will be opened tomorrow if arrangements can be completed by that time and will fill a long felt want for the residents of the West End many of whom signed the petition for the sub-station when it was located on West Front street with the idea of having it located on one of the back streets.

Memorial Service.

Prior to the Sunday school session in the Crescent Avenue church yesterday a memorial service was held for the late Lemuel R. Hopton, who at the time of his death and for several years previously had been superintendent of the school. H. J. Cochran, a former superintendent and the present one, Howard H. William, spoke in engleistic terms of Mr. Hopton and of the services he had rendered. Miss Carroll, a member of the church choir, sang "Rest in the Lord" and there was also singing by the school.

Typhoid Fever Case.

Miss Margaret Barker, of Kentucky, who arrived here last week to spend a month at the home of Mr. and Mrs. Harry Schaffus, of Fairview avenue, was taken suddenly ill on Saturday and Dr. F. J. Hughes, who was called, pronounced the case as typhoid fever. She was removed to Muhlenberg Hospital, where she is reported as doing well.

TENNIS TOURNAMENT ON P. C. C'S COURTS

A good start was made in the lawn tennis tournament for the championship of the Plainfield Country Club on Saturday, when with the exception of one match, the semi-final round was reached. In the lower half of the draw W. B. Cragin, Jr., and Albert D. Beers, both holders of the title, will meet next Saturday which in the upper half R. S. Gough won his place and will play the winner of the H. T. Eaton-T. M. Day, 3rd, match, which was unfinished. The summaries follow:

Firs round—T. M. Day defeated W. V. Jewett, 6-2, 6-2; R. S. Gough defeated S. W. Merrihew, 6-2, 10-8; T M. Day, 3d, defeated C. E. Lipscomb, 4-6, 6-3, 6-4; Harry T .Eaton defeated J. H. Jewett, 6-1, 6-2; Howard Carter defeated Arthur Lovell, 6-2, 6-2; A. D. Beers defeated H. L. DeForest, 6-2, 6-3.

Second round—R. S. Gough defeated T. M. Day, 6-1, 7-5; A. D. Beers defeated H. Carter, 6-4, 6-2; W. B. Cragin, Jr., defeated H. J. Cochran, 6-1, 6-3.

PERSONAL

Mrs. Charles E. Herring, of The Bristol, is spending a few days at Spring Lake.

Mr. and Mrs. Samuel Rubin, of West Third street, are parents of a girl born to them Saturday night.

Mr. and Mrs. George Veghte, of Jachson avenue, are the parents of a boy born this morning. Both mother and son are doing well.

Mrs. William J. Hudson and son, Harold Hudson, of Somerset street, left Saturday for Lake Champlain, N. Y., where they will spend several weeks.

Harold and Cornelius Schenck, of West Front street, and Stanley Robins, of East Second street, have returned to New Brunswick, where they will resume their studies at Rutgers College.

Line Fence Trouble.

The families of Christopher Lubeck and Vincent Kuldoshe, living on upper Duer street, became engaged in an altercation Saturday afternoon over the building of a line fence between their respective properties. Sticks and stones were playfully tossed back and forth for some time and finally Kuldoshes preferred a charge of assault against Lubeck. The matter will be heard in the borough court tomorrow morning.

David J. Sisk.

David J. Sisk died Saturday afternoon at his home on Williver street after a long illness with pulmonary trouble. His wife died a short time ago. So far as is known he has no near relatives. The funeral will be held privately from his late residence.

BETSYTOWN LOSES IN SOCCER CONTEST

The Plainfield Association Football club defeated the Elizabeth United at Elizabeth, Saturday by a score of 3 to 2, in the opening game of the soccer league. Plainfield took the field with ten men. Menzies failing to appear. Heaume kicked off for Plainfield and immediately made tracks for the United's goal, Whitehead being forced to concede a corner in his efforts to clear. From the kick, Spalding placed fine and Plainfield came near scoring, the ball just going over the bar.

Plainfield—goal, Hatherington, Somers, Craig; backs, Kenny, Zachless, Crawford; half-backs, Spalding, Heneghan; forwards, Heaume, Sutton.

Elizabeth United—goal, Crombie; Whitehead, Thomas; backs, Mitchell, Wanell, Burns; half-back, Mullen, Hill, Braidwood; forwards, Watts, Cardwell.

LETTER-CARRIER HURT WHILE DELIVERING MAIL.

While delivering mail on Gresham road this morning, Letter-carrier Philip Giese, of Westervelt avenue, was thrown from his wagon and received a severe injury to his back. He managed to reach Harrigan's coal yard on South avenue and was removed to his home by Mr. Harrigan who also notified Postmaster Bird of the accident.

Charles H. Weaver was put in charge of the route and will continue until Giese returns.

Joseph Martin Injured.

Four painters employed by the New Jersey Central at Jersey City, one of whom was Joseph Martin, of Craig place, were injured yesterday afternoon, when a scaffold which held them fell about twenty feet. The scaffold was hung at the West end of the station, directly over the passenger train rails. Martin was cut about the head and face, ad a physician was obliged to take eight stitches in the cuts. He will be detained at home for some time.

Loses Delivery Horse.

A delivery horse belonging to John Voehl, the Somerset street baker, fell in front of the owner's store early this morning and was unable to arise. It was found to be in bad shape generally and was shot by Marshal Herrman.

Stricken With Paralysis.

L. D. McIntosh, of Arlington avenue, was stricken with paralysis yesterday and his right side was rendered helpless. His condition at noon today was unchanged.

—We do job printing.

—Job printing. Satisfaction assured.

ONE DAY ONLY
WEDNESDAY, SEPTEMBER 20
Parlors, HOTEL KENSINGTON
Plainfield.

Office Hours from 9 A. M. to 4 P. M.

OUR REGULAR $3.00 GLASSES FOR $1.00

With a Guaranteed Gold-filled Frame—Frame and Glasses Made to Order.

NO CHARGE FOR TESTING THE SIGHT

When you are tired and sick of having your eyes fitted by the old-style way of fitting glasses, or the so-called subjective test of putting lines and letters on the wall and asking whether you can see this or that letter and line; when you have been all through this many times and have been unable to get fitted correctly, come to us and we will look through your eyes and take the exact focus and error of your sight and give you comfort and relief with proper fitting glasses. We make this visit to introduce this system of fitting glasses.

If you have headaches, dizziness, nervousness or any trouble resulting from eye-strain, come to us and have your eyes measured by the new system, from which wonderful results are obtained.

THE EDWARD E. DAMMERS CO.,
Old South Building, 294 Washington St., Boston, Mass.
9 16 3

Auctioneer's Notice.

ROBERT MURRAY, general auctioneer and appraiser, over twenty years experience in conducting sales of household goods and merchandise of all kinds; also farm stock, real estate, etc.

AUCTION ROOMS & BROKERAGE,
164 East Front St. 'Phone 666.
9 14 1m

Manual Massage

(The Battle Creek System).

R. Morris Adkins

MASSEUR and HYDROPATH

Treatment by appointment only.

'Phone, Plainfield 150

—Among the specialties at Neuman Bros. tomorrow will be a large assortment of fancy Bartlett pears at reasonable prices.

Dry Cleaning

like everything else, is cheapest when you get the best, for your garments are cleaned and pressed better—and therefore the work lasts longer and is better for your clothing or household furnishings.

Besides a saving, good cleaning is sanitary. Since this is so, get the best, for handwork in small tubs is sure to carry some dirt along from other clothing belonging to other people.

You don't experience anything of that nature in a first-class place.

G. O. KELLER'S
CLEANING ESTABLISHMENT
125 PARK AVENUE TELEPHONE 857-J

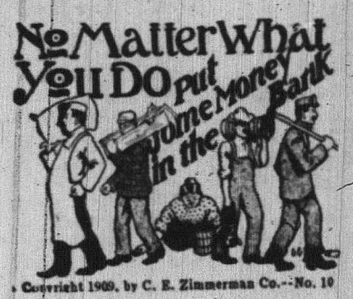

NO MATTER WHAT YOUR WALK IN LIFE OR WHAT YOUR STATION MAY BE, you have an opportunity to be the possessor of a bank account, and it only remains for you to realize the importance of this one thing, to render you independent.

PLAINFIELD SAVINGS BANK

4% INTEREST.

Furs! Furs! Furs!

30% Saved by Attending the Re-opening Sale

I am pleased to announce that the PLAINFIELD FUR STORE, 178 EAST FRONT STREET, is now RE-OPENED for the season. The stock is the largest ever seen in Plainfield, furs being made up in our own factory to the very latest particular styles. This saves you the middleman's profit. CHARLES KURTZMAN, the proprietor, has already conducted the business here for three years and the best guarantee of the quality of his goods is found in the reputation for square dealing, which he has won.

For the re-opening, specially attractive prices are offered on all goods. Be sure to examine his stock and prices before buying furs anywhere. We carry a large assortment of fur coats. Alterations, remodelling and repairing are specialties at very low prices.

Charles Kurtzman

Plainfield Fur Store **178 East Front Street**

DR. PITTIS' OFFICE BUILDING.

ORGANIZED 1864

THE **FIRST NATIONAL BANK** OF PLAINFIELD

A COMMERCIAL BANK WITH SAVINGS and SAFE DEPOSIT DEPARTMENTS.

FOUR PER CENT. INTEREST PAID ON SAVINGS ACCOUNTS.

House Plants

We have an exceptionally fine lot of Boston Ferns, Palms and Dracenias, all sizes and prices. Special low prices for a few days only.

Chas. L. Stanley

159 E. Front St. 'Phone 928
Greenhouses, 1126 South Ave.
'Phone 331-J. 9 13 tf

REMOVED
OFFICE OF
Hoagland's Express
To 116 West Second Street
PLAINFIELD THEATRE BULDG.
Telephone 883-W.

—Advertise in The Daily Press. It brings results.

ANNOUNCEMENT.

Having decided to embark in the automobile business and desirous of a part of the patronage of you and your friends, this is to inform you that my services are at your disposal. My long employment with one of the foremost families of this city is guarantee of both my ability and trustworthiness sufficient to please the most critical. Such attention will be devoted to the business as will merit your confidence. The charges will be reasonable, while the service will be the very best.

Trusting to have the pleasure to serve you or your friends, I am,

Respectfully,
OLIVER A. REED,
321 PARK AVENUE.
SHOP, 421 SYCAMORE ST.
9 14 6

John S. Lewis

Artesian Well Contractor.

Estimates Cheerfully Given

Box 173,

Scotch Plains, N. J

Fresh Killed Poultry and New Laid Eggs.

OUR FRESH KILLED BROILERS and SPRING DUCKS are now ready for market. For QUALITY & PRICE they cannot be surpassed. Ask for prices. Our NEW LAID EGGS cannot be surpassed, either in FRESHNESS or FLAVOR, because no eggs are over three days old when delivered, and because our HENS are kept in a sanitary manner and DO NOT RUN AT LARGE. We deliver Tuesdays and Fridays. A trial is solicited. Drop us a card to call.

Grace Poultry Farm
Somerville, N. J.

"AT THE FOUNTAIN" SPECIAL

AZUREA SUNDAES 10c
PYRAMID SUNDAES 15c
MAJESTIC SUNDAES 10c
PRINCETON DELIGHT 15c

CRANE'S PHILADELPHIA ICE CREAM

DON'T YOU WANT TO TAKE SOME HOME?

T. S. Armstrong

THE APOTHECARY Cor. Park and North Aves.

LOCAL AMUSEMENTS.

When a real play of human interest, a play that appeals to the masses as well as the classes, is scheduled for presentation in this city it is a pleasure to announce its coming and encourage local theatregoers to patronize it. In this instance it is "The

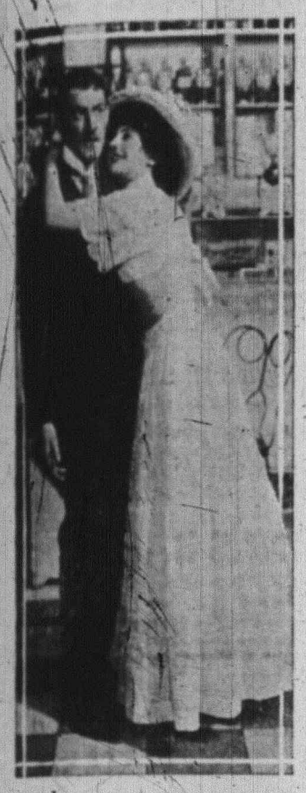

Scene in "The Fortune Hunter," at the Plainfield Theatre, Tuesday Evening, Sept. 19.

Fortune Hunter" engagement at the Plainfield theatre tomorrow night. Probably no play produced on the American stage in the past decade has created the amount of favorable discussion from people in all walks of life as has "The Fortune Hunter." This has been emphasized most conclusively by a record of two seasons at the Gaiety theatre in New York and a run of one year in Chicago. "The Fortune Hunter" is an ideal comedy. Its atmosphere is absolutely free from vulgar thought and suggestion. To quote from the extensive vocabulary of ex-President Roosevelt: "It is as clean as a hound's tooth."

Henry W. Savage will offer "A Million" to the patrons of the Plainfield theatre September 21. An offer which will doubtless arouse much interest in this city, where the name of the famous impressario is highly

Miss Kenyon Bishop in Henry W. W. Savage's Production "A Million," at Plainfield Theatre Thursday, Sept. 21.

esteemed by amusement lovers. "A Million" is a French farce, brand new from the Gallic capital and said to be teeming with laughter evoking lines and situations.

Rev. Dr. Pratt Speaks Here.

Rev. Dr. W. W. Pratt, formerly of Philadelphia, and who recently removed here, addressed the Sunday-school of the Park Avenue Baptist church yesterday.

A revolutionary plot was discovered in Barcelona and an unsuccessful attempt was made by the government to prevent the publication of several newspapers in that city.

Rioters who had erected barricades in the streets of Vienna following the demonstration against the high prices of necessaries, were fired upon by troops, several being killed.

NEWS OF THE WORLD FOR THE BUSY MAN

Luke McHenry, clerk of the New York State Assembly, died at Clifton Springs, N. Y.

Lackawanna officials said in Scranton that few of the 1,300 trackmen would go out on strike.

A negro in Warrenton, N. C., fired at four whites, killing one; officials fear a mob will lynch him.

Lieutenant R. A. Cammell fell ninety feet in his areoplane at Hendon near London, and was killed.

A heavy earthquake was recorded on the seismographs of the Georgetown University observatory in Washington.

Lieutenant Rodgers, U. S. N., flew from Havre de Grace to Annapolis, fifty-two miles, in one hour and three minutes.

Another death making a total of ten, occurred as a result of the automobile accident at the State Fair at Syracuse on Saturday.

An exodus of American farm labor to Argentina is expected because the Italian government has stopped emigration to that country.

President Taft passed a quiet day in Erie, Penn., and sent condolences to the Syracuse Fair officials on account of the automobile accident.

The French and German legations in Peking received Cheng-Tu dispatches, dated September 10-11, describing conditions there as tranquil.

C. P. Rodgers left Sheepshead Bay racetrack at 4:25 o'clock on a coast-to-coast flight, and descended at Middletown, N. Y., having covered eighty miles.

The lava emitted from Mount Etna was reported to be slightly less in initial speed but equal in quantity to that of the first few days of the eruption.

Mrs. Walter L. Suydam, Jr., left No. 82 West 12th street, New York city, late Saturday night, two hours after Frederick Noble had returned to his home in Brooklyn.

Thomas H. Carter, formerly United States Senator from Montana and chairman of the American section of the Interntional Joint Commission, died at Washington.

Semi-official forecasts of the election in Canada next Thursday gave the government a majority of 63, according to the Liberals, and the Opposition a majority of 39, according to the Conservatives.

The chairman of the Citizens Union, of New York city, made public letters showing that the Mayor in nine days had completely reversed himself on the question of separate consent to subway franchises.

HAS HUSBAND ARRESTED TWICE IN ONE EVENING.

After causing the arrest of her husband during the early part of the evening, Mrs. Emil Schneider, of 22 Hamilton place, Nutley, returned to police headquarters there at about 10:30 Saturday night and complained that her husband had struck her with his fist again. She asked protection from him and he was re-arrested.

The woman decided to go to her parents in Lincoln Park, which she did, and Schneider was released yesterday morning.

The first complaint made by the woman was early in the evening, when she said her husband had been abusing her. Schneider was given a hearing before Recorder Page. The recorder lectured him and the pair went home together. They then became involved in the second quarrel.

HUNTERDON OPTIONISTS PLAN AUTO CAMPAIGN.

Flemington, Sept. 18.—The local optionists of Hunterdon county will conduct a "whirlwind campaign" of five days beginning this evening.

W. C. Kinsey, State organizer of the Anti-Saloon League of New Jersey, assisted by ministers of the county, will visit thirty-four towns in an auto to make speeches urging Democrats to support David A. Gans, of Three Bridges, at the primaries for Assemblyman, Ganes stands for local option.

The night meetings will be: tonight, Lambertville; Tuesday, Frenchtown; Wednesday, Bloomsbury; Thursday, High Bridge; Friday, Califon.

An attempt will be made to hold seven meetings each day.

Mr. and Mrs. Winfred Cram, of East Second street, returned Saturday night from a two weeks' sojourn to the Green Mountains.

WANTS RECEIVER FOR GARWOOD ELECTRIC CO.

Alleging that the concern has debts amounting to $198,000, with assets totaling only $175,000, the Tackum Investing Company has filed a bill in the Court of Chancery asked that a receiver be appointed for the Garwood Electric Company, of Garwood.

Vice-Chancellor Walker has allowed a rule to show why a receiver should not be appointed. The rule is returnable Thursday.

The investment company claims that the defendant concern has defaulted in the payment of $30,000 on promisary notes which were given in return for money loaned. In addition to the investment company's claim of $30,000, it is charged that other liabilities bring the total to $198,000. The company makes all kinds of electrical appliances and employes about 200 hands.

The legislative committee has retained in the proposed New York city charter the Mayor's ideas on transit franchises, the objectionable features of the civil service provisions and those relating to budget making.

Miss Barbara Kruttschnitt, fourteen months old, was rushed seven hundred miles in twenty-six hours, from Aguas Calientes, Mexico, to San Antonio, Texas, in a special train when ill from pneumonia and will live, as she reached a lower altitude in time.

Job printing. Satisfaction assured.

WE ARRANGE LOANS

to the entire satisfaction of our customers and the RATE OF INTEREST charged is only SIX PER CENT. A YEAR. We also make a fair charge for services rendered in searching records, appraising security, etc. In addition to the privilege of making easy weekly or monthly payments, we also give a COPY of agreement, which shows amount advanced, number of payments, and discount.

HONORABLE DEALING and COURTEOUS TREATMENT.

HOUSEHOLD LOAN CO.,
14½ E. FRONT ST. PLAINFIELD
NEW JERSEY.
Office Hours 8 a. m. to 8 p. m.
Telephone 129-J

AUCTION SALE

WEDNESDAY, SEPT. 20, 1.30 P. M. Sharp at 326 West Front St., near Grove St.

The goods comprises several brass and enamel bedsteads, full 3-4 and half sizes; bureaus and washstands, in walnut, oak and mohagony; mirrors, several odd sofas, old style oak chiffoniers, handsome oak extension tables, drop leaf center tables, library tables, several rockers, several old odd chairs, music rack, set brass fire irons, hall rack, a number of rugs, domestic and imported; wall pictures, in oil paintings, etchings; old lithographs and steel engravings, several woolen bed blankets and others, pillows, cushions, etc.; several pieces of hand painted old china and glassware, crockery, etc., and many other articles which will be sold not mentioned here.

The above goods are the property of one of the well-to-do old families of Plainfield and have been in storage and will be sold to the highest bidder without interference whatsoever.

For further information apply to

ROBERT MURRAY,
The Auctioneer.
'Phone 666. 164 East Eront St.
9 18 2

AUCTIONEERS

WM. A. SCHORB & CO.,
Plainfield Second-hand Furniture Store.
Are prepared to conduct auctions of Household Goods, Real Estate or Personal Property; Prompt Service and Satisfaction Guaranteed; also dealers in second-hand furniture; we buy and sell everything.
120 Madison avenue, Jackson Building. 'Phone 1707-W.

LATOURETTE'S STORE REMOVED TO 39 SOMERSET STREET
North Plainfield, near Craig place
Bargains in slightly used Furniture
D. F. STARCK, Prop.

James J. & Chas. A. Higgins
UNDERTAKERS AND EMBALMERS
Announces the opening of their office at
332 PARK AVENUE, Cor. Fourth Street
TEL. CONNECTION—NIGHT AND DAY SERVICE
New Jersey and New York Licenses
Established in Elizabeth since 1868

T. A. MOORE
UNDERTAKER
Office and Residence,
612 East Sixth St. 'Phone 741-R.

Established 1872.
P. CASEY & SON.
UNDERTAKERS AND EMBALMERS
Office 114 Park Ave. Tel. 884-W. Res. 417 W. 2d St. Tel. 903-R. Office open day and night. N. Y. office 10 E. 22d St. Tel. 9084-Gramercy.

Watchung Express Co.
Incorporated.
120 Madison Ave. Tel. 1064-M-2
All Orders Promptly Attended To.

WEDDINGS.

STOKES-VANARSDALE—At Reno, Friday, Sept. 15, by Rev. Joseph Byers, pastor of the Reno Presbyterian church, Miss Elizabeth Van-Arsdale, daughter of Mrs. J. K. VanArsdale, of Plainfield, to William T. Stokes, of New York.

-FLOUR-
PILSBURY
HECKERS
GOLD MEDAL
$6.50 Per Bbl.
NEUMAN BROS.
GROCERS
Watchung Ave. and Fifth St. Telephone 760
Efficient and Rapid Delivery Service to All Parts of the City.

A. M. RUNYON & SON, UNDERTAKERS.
402 Park Avenue. Telehpone No. 40. Office open day and night. Office of Hillside Cemetery. New York office—50 Great Jones St. Tel. call 2345-Spring. New York Embalmers License—1226. New York Registered Licensed Undertaker No. 216.

Chas. L. Stanley,
159 East Front St. 'Phone 928
Headquarters for choice Cut Flowers and Potted Plants. Floral design work a specialty.
33,000 feet of glass. South Ave.

L. L. MANNING & SON.
STEAM GRANITE WORKS.
Corner Central Ave. and West Front St. Opposite First Baptist Church

DIED.

SISK—On Saturday, September 16, 1911, David J. Sisk, of 1427 Willver street.

Funeral private.

SCHENCK—In this city, Sunday, September 17, 1911, Mrs. Jane C. Schenck, widow of the late Joseph V. Schenck, aged 80 years, 9 mos., 17 days.

Funeral services Tuesday, September 19, from the residence of her sister, Mrs. Andrew Hoff, 319 West Second street, at 2 o'clock p. m. Relatives and friends invited. Interment at Bound Brook.

Classified Advertisements

HELP WANTED—MALE.

UNION gas fitter wanted at once. Chas. H. Hand.

CARPENTER wanted. Chas. H. Hand.

LOST AND FOUND.

LOST—Saturday on Washington street, hat pin with garnets. Reward at this office.

LOST—Leather portfolio, containing blue prints and drawings; of value to owner only; liberal reward if same is returned to 83 Fairview avenue. 9 18 2

FOR SALE OR TO LET.

FOR SALE OR RENT—12 room house, delightfully situated; spacious grounds; private garden. 'Phone 111-J for particulars. 8 21 12 eod

FOR SALE OR TO RENT—2 new 9-room cottages; fine location, one block from trolley. Enquire 525 Park avenue. 9 14 tf

ROOMS AND BOARD.

NEATLY furnished rooms, with private family; rates reasonable; improvements. 420 Madison Ave. 9 5 1m

FURNISHED rooms, all improvements including heat, $1.50 a week; board if desired. 156 East Fifth street. 918 tf

BOARD and furnished rooms in small family, for refined persons, at moderate price. No. 2 Washington avenue. 9 12 6

NOTICE—Extensive repairs and additions to my boarding-houses and dining-rooms being now under way, I am able to offer unusually attractive suites and single rooms (with board) to those desiring them. Apply early to Lena Hellstrom, 312 East Seventh street. 9 18 6

TWO or three newly decorated rooms, furnished or unfurnished, for rent; near Crescent avenue. Address E. N., care Press or 'phone 285-R. 9 18 6

FURNISHED rooms in private family; all improvements. 29 Vine street, North Plainfield. 9 13 tf

TWO large front rooms, excellent table board. 167 Crescent avenue. 9 11 1m

FURNISHED room, with or without board; all improvements. 'Phone 412-W. 9 14 tf

TWO large communicating rooms, with or without private bath; also one large front room, to rent, with board. Mrs. A. L. Waldorf, 134 Crescent avenue. 9 12 tf

FURNISHED rooms, light and airy, in nice neighborhood, near centre of town. 225 East Fifth St. tf

HELP WANTED—FEMALE.

SKIRT SEAMERS, EXAMINERS, FINISHERS; ALSO TIME WORKERS WANTED. APPLY NAT LEVY & CO., RINK BIULDING. 8 30 tf

WANTED—Operators, also learners on ladies' muslin underwear. Shiller Bros., 320 West Front street. 9 2 1mo

WANTED — Maid for general housework; no laundry work. 1406 Watchung avenue 9 7 tf

CASH girls wanted at Woodhull & Martin Co. 9 11 tf

WANTED—At once, white woman to wash and iron Mondays and Tuesdays. Apply 248 East Ninth St. 9 16 tf

WANTED — Immediately white cook; also waitress-chambermaid; reference required. Call today, 455 West Seventh street.

A COMPETENT teacher is required to instruct a girl of fourteen in regular High School and College preparatory subjects for two or three hours every morning. Address N. K., care Daily Press. 9 16 2

WANTED—Competent white girl for general housework; no laundry; must be good worker and be first class reference. 447 West Seventh street. 9 18 1

WANTED—Colored girl as chambermaid and waitress. Mrs. Hatch, 202 West Eighth street.

WANTED—Young white girl to assist with housework. 423 Central avenue.

WANTED—At Murray's Registry, 226 East Front street, good plain cooks, chambermaids and waitresses, nurses, laundresses, mother's helpers; also several good couples, white and colored, and 100 reliable general houseworkers. 'Phone 666. 9 16 2

WANTED—Girl for light housework; sleep at home. 124 Watchung avenue, after 6 o'clock. 9 15 3

WANTED—Young girl to assist with housework and care of children. 546 West Front St. 9 16 3

COOK WANTED—Good plain cook; white; no washing. 105 Rockview avenue. 9 13 tf

MILLINERS WANTED, EXPERIENCED MILLINERS; EXCELLENT POSITIONS FOR COMPETENT PERSONS. APPLY TO BONN'S MILLINERY STORE. 8 31 tf

COOKS, waitresses, nurses, general houseworkers, chambermaids and laundresses, married couples, white and colored. Call Mrs. Keller's Agency, 22 Somerset place. 'Phone 1724. 8 31 1mo

SITUATIONS WANTED—FEMALE.

COLORED laundress wishes day's work. Apply 215 Muhlenberg place, upstairs. 9 15 8

EXPERIENCED laundress wants washing at home. Address 152 North avenue.

WOMAN wants washing to do at home, or go out by the day. 107 Somerset street. 9 16 3

GIRL wants place as waitress or for light housework. Inquire 448 West Fourth St. 9 15 4

RELIABLE colored woman wants place as first class cook; willing to assist with laundry; Plainfield reference. Call Old Nurses' Home, Muhlenberg place, upstairs. 9 51 3

FIRST-CLASS laundress wants position to go out or take work home. 619 West Third St. 9 12 6

REAL ESTATE AGENTS.

REAL ESTATE for sale, rent and exchange. Insurance in strong companies at lowest rates; money loaned on real estate. Thickstun & Emmons, 197 North avenue. tf

THOSE desiring to own a farm should consult one who has been selling farms for years, and he is yours truly, William Henry Rogers, 136 Park avenue, Plainfield. tf

WANTED—MISCELLANEOUS.

SECOND-HAND lumber wanted for cash. Address Cash, Press office. 9 16 3

FOR RENT.

APARTMENT to let in Jackson building. Inquire Fred Endress or janitor. 12 17 tf

TO LET—Store, 326 West Front street, near Grove street. Apply Nagle's drug store. 8 3 tf

TO LET—Office or desk room. John Manley, 321 Park avenue. 7 5 tf

TO LET—Two new, attractive 8-room houses; Netherwood section; every improvement; parquet flooring; large lot; plenty fruit; $35. Ernest T. Hand. 8 19 tf

TO LET—Choice eight-room corner flat. Apply Alex Thorn, 15 Craig place. 7 6 tf

FOR RENT—2 floors, back of my offices, with entrance from Second street. D. Foster Updike. 8 21 tf

THREE or four rooms; central location. J. Manley. 6 13 tf

TWELVE-ROOM house for rent (510 West Seventh) from October 1. Doane & VanSyckel. 8 18 tf

FOR RENT—Furnished, artistic modern house and stable or garage; all fruit and vegetables; best residential street; near trolley and station. Agents protected. Telephone 1378-L. 9 1 1m

TO LET—A house of 6 rooms; all improvements; $30 per month. Seventh street and Monroe avenue. Frank Linke. 8 26 tf

TO LET—Seven rooms; all improvements; near Seventh street. 618 Monroe avenue. 8 18 1m

FLOOR to let. Apply 47 Woodbine avenue. 9 13 tf

FOR RENT—963 West Third street, 7-room house, city water and gas; $16. I. E. Giles, 35 Grove St. 9 11 6

FOR RENT—Eight-room house, corner Grant avenue and Third St.; newly painted and papered. Enquire 211 Grant Ave. 9 16 3

TO LET—6-room flat and bathroom; gas and electric light and heat; rent $21.50. A. Bohren, 11 Greenbrook road. 9 18 6

TO LET—An apartment, 6 rooms and bath; all improvements; with steam heat. Apply R. H. Keenan, corner East Fifth and Richmond Sts. 9 9 tf

TO LET—Four-room corner flat; 205 Grant avenue; $11 per month. 9 15 3

TO LET—Five room flat; improvements; rent reasonable. Apply W. S. Crook, 664 South avenue. 9 18 tf

THREE nice large rooms to rent; with or without board; all improvements. Mrs. H. Stoothoff, 113 Westervelt avenue, corner Jackson avenue. 9 18 6

TO LET—Modern apartment, seven rooms and bath; $25. 937 West Front street. 9 11 1m

FIVE rooms to let; all improvements; 506 East Second street. Inquire within. 9 8 tf

TO LET—Rooms newly furnished; decorated; also rooms for light housekeeping; improvements. 15 Grove street. 9 2 1mo

FOR RENT—8-room house, all latest improvements; good location; $32.50; seven-room house, all improvements, $25; also 7-room house, $20; also house, $17; houses and lots for sale. D. F. Dugan, 511 East Seventh street. 9 2 tf

TO LET—A first clas store and 7 rooms overhead in Main street, Dunellen. Apply to F. Linke. 8 26 tf

TO LET—An apartment, 227 West Front street; steam heated, 6 rooms, bath; up to date; rent $27.50. F. Linke. 8 26 tf

TO LET—Seven rooms, all improvements; not water heat; $25. M. F. Jano, 142 North avenue. 4 21 tf

HOUSE to rent; 12 rooms; newly decorated. Address A. S. D., care Press. 9 9 1m

MONEY TO LOAN.

MONEY TO LOAN on bond and mortgage. Mulford, opposite depot. 12 28

TITLES abstracted for purchase of real estate and bond and mortgage loans. Chas. J. McNabb, 209 North avenue. 2 18 tf

MONEY to loan, on first mortgage. Lewis A. Clement, lawyer, Babcock building. 9 11 6

MONEY TO LOAN on bond and mortgage. Charles L. Moffett, attorney, Woodhull & Martin building. tf

MONEY to loan on bond and mortgage. J. T. Cail. 4 9 tf

MORTGAGES placed on good security. Francis J. Blatz, First National Bank Building. 8 21 tf

$25,000 TO LOAN at 5 per cent. in sums to suit, on good mortgages. Elston M. French, 171 North avenue. 9 19 tf

MONEY to loan on first bond and mortgage, in sums ranging from $1,000 to $5,000. J. V. E. Vanderhoef care of Woodhull & Martin Co. 2 17 tf

PIANOS AND ORGANS.

PLAYER piano bargain; cost $650; fine condition; private party will sacrifice, only $175, including bench and music rolls; on storage. N. J. Piano Co., 315 West Front St. 9 11 tf

MISCELLANEOUS.

STORE your furniture with the Plainfield Storage Company; reasonable rates. Orders left for moving vans. Nagle's, Front and Grove Sts. 1 7 tf

THE EXCHANGE, No 325 West Front street. Tel. 901-R. Largest display in furniture, rugs, bedding and general household goods in the city. Cash or liberal credit. An honest man's promise to pay—that is all we ask 1 5 tf

CARPET and rug weaver. 738 East Seventh street, near Central St. 9 9 tf

PATSY DONA—Sewer contractor, 305 Watson avenue, cellars excavated, cesspools constructed, sewers guaranteed ten years; office open 6 a. m. to 5 p. m. Tel. 1666-L. 8 21 1mo

RIDING lessons; fine saddle horses to hire; horses boarded; exchanged. Riding School, 775 Kensington avenue. 'Phone 194. 7 24 tf

FALL planting and general landscape work; nursery stock furnished; also plans and estimate. Olsen, care Peterson, florist, Watchung avenue. 9 15 12 eod

H. H. BUTLER, D. V. S.—Pet animals a specialty. OFFICE AT GANDL'S Riding School, Kensington avenue, near Putnam. Telephone 194 (cut out for reference). 1 2

FOR SALE.

FOR SALE—Very pretty shetland pony, four years old; price $150. P. O. Box 301, Plainfield, N. J. 6 28 tf

FOR SALE—Twenty foot counter, part walnut top; cheap. 138 West Front St. 9 12 6

CHICKEN house for sale cheap. 603 Park avenue. 9 14 4

FOR SALE—Cheap, about 75 feet of two-inch iron steam pipe. Call Daily Press office. 9 14 tf

OAK dining room furniture for sale; 1 sideboard, 6 chairs and table; $14; 1 water motor washing machine, $8. Call Monday morning, 187 Somerset street. 9 16 2

FOR SALE—Number heavy (seasoned) oak beams, 25 ft. lengths. John Miles, Plainfield avenue, R. D. 2. 9 18 6

FOR SALE—Ladies' and men's gloves, all shades and styles, $1.00 and $1.25. A full line on hand of heavy walking, driving gloves and gauntlets also; slightly damaged gloves, two clasps, 50 and 75 cents; long mousquetaires, $1.00 to $1.50 per pair. H. Texier, glove manufacturer, 58 Somerset street, one block north of Front street. 9 18 tf

FOR SALE—Quartered oak sideboard, in first class condition; price $18; a bargain; also cylinder stove, with pipe. Apply 765 Kensington avenue. 9 16 2

ELECTRIC rectifier for charging electric automobiles for sale cheap. Address, 1203 Putnam Ave. 8 21 tf

FOR SALE—Black and white Leghorn chickens. 1035 Sherman avenue; 'Phone 111-J. 9 11 tf

WINE grapes for sale. Deim, 60 Cedar street.

OLD papers for sale; put up in packages of 100 copies for 10c. Apply at this office

THOROUGHBRED Airedale puppies for sale at Parker's Dog Haven, Mountain avenue near Leland avenue. 8 14 tf

REAL ESTATE FOR SALE.

FOR SALE—At Somerville, N. J., 9-room house, part improvements, barn and fine chicken houses; lot 100x150; 5 minutes from depot. J. V. E. Vanderhoof, care Woodhull & Martin Co. 4 7 tf

FOR SALE—Five-room house, with three acres; electric light, telephone; fine neighborhood; can be cut into building lots. Address F. H. G., care Press. 9 16 3

FOR SALE—At 1021 West Front street, 6 full grown spring ducks, 6 plymouth rocks, early hatched pullets with rooster; price $1 each. 9 18 3

CHOICE LOT for sale—Berkley Ave., Netherwood; 95 ft. front by about 235 deep. R. I. Richardson, Westfield, N. J. Phone 66-J. 10 8 tf eod

FOR SALE—12 room house, all improvements; No. 36 Raymond avenue; barn; chicken house; bargain; size lot 100x200 ft.; with 7 lots, 50x200 ft.; $6,600. Inquire of your broker, or 1261 East Front street; 'Phone 111-J. 8 21 12 eod

FOR SALE—A few choice lots on Union street; the cheapest lots in Plainfield for the money. J. T. Vail. 7 19 tf

HOUSE for sale on Clinton avenue, a few minutes to depot; 8 rooms, bath, all modern improvements; fine condition; a bargain. Apply to J. V. E. Vanderhoef, care Woodhull & Martin Co. 5 8 tf

EMPLOYMENT AGENCY.

MURRAY'S Employment Registry, 226 E. Front street. Reliable help, moderate fees; temporary help at short notice. Near Y. W. C. A. Phone 666. 9 10 tf

EMPLOYMENT Agency, Mrs. Keller, 22 Somerset place, the oldest and most reliable (all nationalities). Phone 1724. 7 1 tf

PROF. BLAKE WILL DIRECT TRENTON FAIR EXHIBIT.

With twice the amount of floor space and with more than double the amount expended in prizes and awards, the horticultural and floricultural exhibit at the Trenton Fair will without question prove a record breaker.

To begin with, it will be under the direction of Professor M. A. Blake,

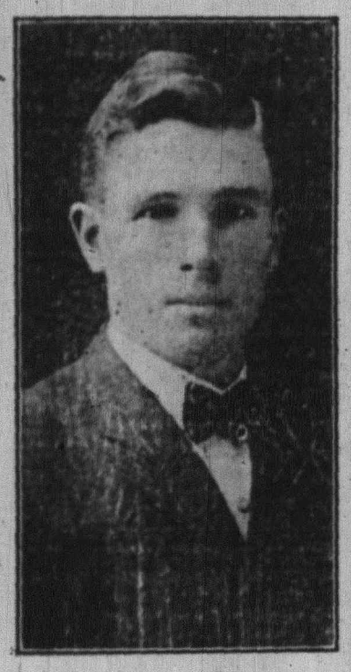

PROFESSOR M. A. BLAKE
[Director of horticultural and floricultural exhibit at the Trenton Fair.]

from the New Jersey state experimental school of New Brunswick. Professor Blake is at the top of his profession and is in every way qualified to give to the Trenton Fair an exhibit in both horticulture and floriculture that will be talked of until the next Trenton Fair is held.

To house this great double combination exhibit it has been necessary to turn two buildings over to Professor Blake, and all of this space will surely be used. The demand for a genuine horticultural and floricultural exhibit has been keen for some years, but this is the first year the Trenton Fair directors could see their way clear toward doing it as it should be done.

Absolutely nothing has been spared in expenditure of time or money to perfect this exhibit, and the prize list is one of the most attractive that have ever been offered for prize fruits and flowers.

VETERANS DISCUSS RECORDS.

Jamesburg, Sept. 18.—A spirited discussion over the report of the committee on the history of the First New Jersey, Kearny Brigade, was one of the features of the annual session of the organization here Thursday. Prominence given to certain members of the brigade, in the account of its war service, was declared by some of the survivors to be unnecessary or misplaced, and it was also intimated that others, who had performed special acts of bravery, had not received proper mention therefor. The wives of several of the old soldiers present assisted in the discussion. It was decided that when the history, which the Legislature has appropriated funds to purchase, shall contain such pictures of Grand Army men as shall be chosen by a committee.

About 150 members and guests attended the reunion and were entertained by Superintendent John C. Kalleen, of the State Home for Boys. The veterans marched through the town, being accorded a warm reception, picnicked at the grove and held their business session there. They were welcomed by Rev. Samuel J. McClenaghan, pastor of the local Presbyterian church.

Officers were elected as follows: President, J. W. Berdine; recording secretary, E. H. Graeme; corresponding secretary, S. G. Aspinnall; treasurer, T. Allston; vice presidents, First Regiment, C. W. Struck; Second Regiment, William Nichols; Third Regiment, Robert Walfall; Fourth Regiment, Henry Lawton; Tenth Regiment, R. J. Robertson; Fifteenth Regiment, John Williams; Twenty-third Regiment, Lorustia Cross; Fortieth Regiment, Clark Bennett; Battery A, John S. Smith. Governor Joseph M. Carey, of Wyoming, was among the guests.

TO FIX UPON DATE FOR BERGEN PROBE MONDAY.

Hackensack, Sept. 18.—Assemblyman William H. Hunners, when asked if the investigating committee, of of which he is chairman, intended to probe the affairs of Bergen county before election day, said that the committee did so intend. He added that the date of the hearing would be fixed at a meeting to be held in the office of Assemblyman Charles M. Egan, in Jersey City this afternoon.

Mr. Egan called the meeting. He is in favor of hearings at once. Egan's colleagues, besides the chairman, are James C. Agnew, of Hudson; Thomas Layden, of Paterson, and John J. Bracken, of Essex.

CASTORIA
For Infants and Children.
The Kind You Have Always Bought
Bears the Signature of Chas. H. Fletcher

The Square Pot
gives heat—
you don't have to extract it

It *cannot* choke or clog with ashes, as the *square bottom* dumps the ashes evenly over the grates—they cannot cling to the sides or smother the fire. The poker, too, is obsolete—a slight turn of the grates empties the *Square*

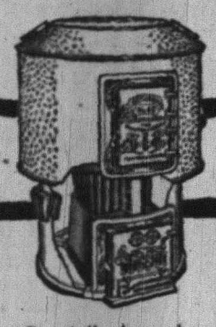

Fire Pot of all ashes—the cutting bar breaks up all clinkers.

The *Square Pot* is clean, economical and easy to adjust—the operation is simple and is all accomplished from the outside—you need not put a finger inside the door.

Your dealer will tell you more than this—ask him.

Boynton Furnace Co.
37th St., near Broadway
NEW YORK

Arrival and Departure of Mails.

Plainfield Postoffice.

[illegible], 1911

NEW YORK MAILS. Arrive—5.20, 5.00, 8.40, 11.40 a. m., 1.30, 2.50, 5.00, 5.30, 8.30 p. m., 12 midnight. Close—6.30, 8.00, 9.00, 10.30 a. m., 12.18, 2.00, 3.50, 6.00, 7.10, 7.45, 9.00 p. m.

SOMERVILLE AND EASTON. Arrive—8.40, 10.00 a. m., 12.30, 3.15, and 7.00 p. m. Close—6.30, 8.00 a. m., 12.35, 1.30, 4.30, 6.00 p. m.

PHILADELPHIA—Direct. Arrive—6.30, 8.00, 8.40, 11.45 a. m., 12.30, 3.30, 7.00 p. m. Close—6.30, 11.30 a. m., 12.35, 2.00, 3.50, 6.50, 9.00 p. m.

THROUGH FAST MAIL FOR EAST. Close—12.10, 3.50, 7.10 p. m.

DIRECT THROUGH FAST MAIL FOR WEST. Close—6.30, 11.30 a. m., 1.30, 5.00 and 9.00 p. m.

DIRECT SOUTHERN MAILS. Close—6.30 a. m., 12.35, 3.50, 5.50 and 9 p. m.

PENNSYLVANIA, West of Easton. Close—6.30 a. m., 1.30, 7.45 p. m.

ELIZABETH—Direct. Arrive—8.00, 8.40, a. m., 1.30, 3.30, 5.30 p. m. Close—6.00 9.00, 10.30 a. m., 12.10, 2.00, 6.00, 9.00 p. m.

NEWARK—Direct. Arrive—6.00, 8.40 a. m., 1.30, 3.30, 5.30 p. m. Close—6.30, 8.00, 9.00, 10.30 a. m., 12.10, 2.00, 3.50, 5.30, 6.00, 9.00 p. m.

WATCHUNG. Arrive—1.00, 6.45 p. m. Close—8.00 a. m., 5.30 p. m.

WARRENVILLE. Arrive—1.00 p. m. Close—8.00 a. m.

SUNDAY MAILS. Office open from 8.30 to 10.30 a. m.
Mail closes at 6.15 p. m.

S. H. BIRD, P. M.

YOUR DULL **Headaches**

Probably come from overstrained eyesight. Nine-tenths of the headaches are the direct result of eye-trouble. Bring those troubles to us and let us prescribe for you.

All work guaranteed.

FREE EXAMINATION BY

Stiles & Co.

PHILADELPHIA EYE SPECIALISTS

at 107 East Front Street. Every Thursday.

Hours 11:15 a. m. to 5 p. m.

SMALLEY BROS
147 North Avenue.

BUTCHERS

CHOICE MEATS
GAME IN SEASON.

ROASTING AND BROILING CHICKENS A SPECIALTY.

Orders called for and delivered.
Telephone 88-A.

TIMBO'S
Stock for Smokers

Romeo and Juliets, La Carolinas, Bocky's, Manuel Garcias, Acker Merrails & Condit's La Elegancias, and a fine line of New York and Tampe makes. Fancy Smokers' Articles.

133-135 NORTH AVENUE.

McCULLOJGH'S STEAM MILL
11 Steiner place. North Plainfield, N. J.
R. H. McCULLOUGH, Prop.
Sash, Blinds, Doors, Mouldings, Scroll Sawing, Turning, etc.
Estimates cheerfully furnished.

SATISFACTION
If You Purchase the
MATHUSHEK & SON PIANO

Liberal Credit—Call and Make Your Terms.

Some Used Pianos taken in Exchange for the Always Reliable Mathushek & Son.

PIANO BARGAINS
$65, $75, $90, $100, $125

Pianos from rent, good as new, 20 per cent. discount off former price. Some Used

PLAYER PIANOS

SPECIAL BARGAINS
During the Months of July and August.

MATHUSHEK & SON PIANO CO.
310 WEST FRONT ST.
Tel. 1365
Renting, Tuning & Repairing.

Advertisements
—FOR—
New York Herald, World, Times, Sun, Journal, Telegram, American, Brooklyn Eagle,
—and—
Newark Evening News
Received at
The Daily Press
AT REGULAR OFFICE RATES.

DID YOU HAVE
—OR—
DID YOU Not HAVE
TIRE TROUBLE

While you were on that tour? It is best to have your tires in condition before you start out again.
TRY THE
Plainfield Auto Tire Co.
407 WATCHUNG AVENUE.

Sweet Corn

Large, perfect ears of corn. So sweet and juicy you will find it very appetizing. Try it.

Prompt, free deliveries.

W. W. DUNN
THE PARK GROCER
Duer St. and Lincoln Place

PLAINFIELD WINDOW CLEANING CO.
M. MERSTRICH, Prop.
Stores, Offices, Private Residences, New Buildings Cleansed, Scrubbed and Oiled. Office, 145 East Front Street. Tel 864-J.

FRANK NEIDIG'S
LINCOLN MEAT MARKET
Fine Meats, Vegetables, Oysters and Heinz's "57."
94 Somerset St.
Telephone—781.

L. Moraller & Son,
Watchmakers and Jewelers,
Watches, Clocks and Jewelry.
Fine Watch and Clock Repairing a Specialty.
219 Park Ave. Plainfield, N.J.

FURNITURE,
OIL CLOTHS,
STOVES, ETC.
LOUIS KADESH
23 Somerset Street

HENRY WIERENGA
Residence 'Phone 517-8.
Furniture, Freight, Baggage, Express and Rigger.
PIANO MOVING A SPECIALTY.

New Jersey Central

TRAINS LEAVE PLAINFIELD.

For New York—2.19, 3.41, 5.41, 5.36, 6.06, 6.27, 6.55, 7.25, 7.28, 7.45, 7.46, 7.55, 7.58, 8.12, 8.30, 8.36, 8.43, 9.29, 9.59, 10.11, 11.00, 11.52 a. m., 12.00, 12.36, 1.11, 1.25, 2.42, 2.48, 3.11, 3.48, 4.12, 4.40, 5.45, 6.29, 6.40, 7.10, 7.33, 8.27, 9.27, 9.30, 10.15, 10.36, 11.28 p. m. Sunday—2.10, 3.41, 5.41, 7.22, 7.58, 8.52, 9.40, 9.42, 10.37, 11.52 a. m., 12.40, 1.11, 1.20, 2.01, 2.41, 3.11, 3.24, 4.29, 5.41, 6.35, 6.48, 8.12, 8.27, 8.35, 9.42, 10.28, 10.36 p. m.

For Newark—5.36, 8.27, (7.05 through train to Newark), 7.46, 8.36, 9.29, 10.11, 11.00 a. m., 12.00, 12.36, 1.25, 2.42, 3.11, 4.12, 4.40, 5.45, 6.29, 7.33, 8.27, 9.30, 10.36 p. m. Sunday—7.22, 8.52, 9.24, 10.37 a. m., 12.40, 1.20, 2.41, 3.24, 4.29, 5.41, 6.48, 8.12, 8.35, 9.42, 10.36 p. m.

For Easton Bethlehem, Allentown and Mauch Chunk—5.18, *8.17, 9.43, 11.19 a. m., 2.00, 5.21, xx5.43, (6.38 p. m. Easton only). Sunday—5.45, 10.26 a. m., 1.58, xx5.43, 7.05 p. m.

For Wilkes-Barre and Scranton—5.18, 9:43 a. m., 5:43 p. m. Sunday—5.45, 10.26 a. m., 5.43 p. m.

For Long Branch and Asbury Park, etc.—3.41, 8.12, 11.00 a. m., (12.36 Saturdays only), 1.25, 3.48, 4.40, 6.29, 11.28 p. m. Sunday—8.52 a. m., 3.24, 8.13 p. m.

For Lakewood and Atlantic City—3.41, 9.29 a. m., (12.36 Atlantic City only, Saturdays only), (1.25 Lakewood only), 3.11, (3.48 Lakewood only). Sunday—(7.58 Lakewood only), 9.24 a. m., 3.01 p. m.

For Philadelphia—7.03, 7.39, 8.45, 9.03, 10.43, 11.48 a. m., 12.42, 2.17, 3.45, 5.13, 6.44, 7.42, 8.47, 9.46, 10.48 p. m., 1.20 a. m. Sunday—8.45, 9.56, 10.43, 11.42 a. m., 12.42, 1.44, 2.45, 3.42, 4.38, 4.55, 6.38, 6.44, 7.42, 8.47, 9.46, 10.54, 11.54 p. m., 1.20 a. m.

For Baltimore and Washington. Daily—8.45, 10.43 a. m., 12.42, 3.45, 6.44, 7.42 p. m.

xxExcept Easton and Bethlehem.
*Except Mauch Chunk.

W. G. BESLEE, Vice-Pres. & Gen. [illegible] W. C. HOPE, G. P. A.

8 28 11

J. HIMMELFARB

Ladies' Tailor and Dressmaker
begs to announce that he has reopened his establishment at
Nos. 309-311 New St., near Truell Court,
where he will be pleased to meet and serve his former customers and the general public. Prices reasonable. Workmanship guaranteed. Telephone connection.

Leland Manning
MASON AND BUILDER.
Estimates Furnished.
Jobbing a Specialty.
1120 Myrtle Avenue. Tel. 347-J.

Central R. R. News Stands.
You can get it at the C. R. R. News Stands, both depots. Plainfield Daily Press and Elizabeth Journal on sale at both stands. Philadelphia Morning, Evening and Sunday Papers. Largest assortment of Magazines and Weekly Papers in the city. Back numbers procured. Brooklyn Papers, English Publications. Daily and Sunday Papers delivered. Orders left at stand receive prompt attention. Open Sundays.

JOHN WIRTH
(Successor to Henry Liefke)
BAKERY AND CONFECTIONERY
201-203 West Front St. Tel. 728
Orders delivered at short notice.

CHAS. KEIDERLING
FURNITURE PACKER.
Furniture, Trunks, Pictures China, Glass and Bric-a-Brac Packed and Crated for Storage and Shipping. Storage Rooms to Let.
Tel. 559-J 18 E. Front St.

Parquet and Hardwood Floors.
Old Floors Refinished
GEO. E. WATT
150 North Ave. Tel. 333-w

A. H. ENANDER
Sanitary Plumbing, Gas Fitting, Steam and Hot Water Heating.
Contractor for Sewer Connections.
125 WATCHUNG AVE.

JOHN WINZENRIED'S
Storage Warehouse
318-320 WEST FRONT ST.
Separate Rooms—Clean and Dry.
Furniture moved with care.
Tel. 848-R [illegible] 319 Lee place.

KIVANTINOS & JELLING
Successors to Alex. Lusardi.
Foreign and Domestic Fruits, Choice Confectionery, Nuts, Cigars, etc.
211 W. Front St. Tel. 888-W

KINDLING AND
CRATE WOOD
Prompt deliveries. Orders received at 89 SOMERSET STREET.
JOHN MOBUS
P. O. Box 320. Telephone 19-F-41

THIS MEANS YOU
may save, in addition to getting superior wares from 5c to c on purchases by selecting the Royal Talcum, Tooth and Foot Powders, Royal Shaving Sticks and Royal Shaving Soap Powder, Royal Silver Polish and Royal Face Powder, in twenty leading stores of Plainfield. Samples of Royal Tooth Powder and Royal Violet Talcum of dealers on request. Royal products will not disappoint you. Allen Pharmacal Co., Plainfield, N. J.

E. B. MAYNARD'S
Tonsorial Parlors. Electrical Massage for Face and Hair. First-class Work. Children's Hair Cutting a Specialty.
Tel. No. 754-R. 141 NORTH AVENUE.

ON YOUR WAY
to the station stop and see ALEX STILLS the Barber, who has opened an up-to-date shop on Depot Park, near Eastbound Station. Special attention to children. 'Phone 322-J.

COAL DEALERS.

JOS. HARRIGAN
Old Company's Lehigh Coal
Boulder prepared Anthracite Coal
$5.00 per ton.
929 South Avenue
Telephone 198.

WALTER TEMPLE
Successor to Rheaume.
COAL
OFFICE AND YARD
674 South Second St. Tel. 231

TenEyck & Harris,
Dealers in
LEHIGH VALLEY COAL
Office, Rowley's Drug Store, 218 W. Front St. Tel. 2081-J-2

GEORGE O. STEVENS
747 WEST FRONT ST.

R. L. CLINE
(Successor to C. H. Ruggs & Co.)
BEST QUALITY LEHIGH COAL
Yard and office [illegible] Tel. 98

TenEyck & Kelley
COAL
741 SOUTH AVE. Tel. 1155

N. Meyers & Sons
BEST LEHIGH COAL
Office, 121 Watchung Ave. Tel. 1152-W
Yard, Washington and East Fourth Streets. Tel. 607-L

Richard Parrott, Jr.
BEST GRADE OF LEHIGH
COAL
'Phone 1569. 686 South Second St.

PAINTERS AND DECORATORS.

AGENTS FOR
LIKE TILE
The Sanitary Wall Covering.
WOOD KRUSTA
Aorochrome Washable Wall Decoration.
Interior Decoration a Specialty
Woolston & Buckle
Painters and Decorators,
145 North Avenue.

Paint that Stays Painted
That has been my slogan for years. I aim to do the best possible painting—using only the best materials that the manufacturers can furnish, and employing the most skilled mechanics that can be procured. I stand back of every job I do, and when I am allowed to use my own judgment in regard to the best method of doing it, I will gladly make good any work that by any chance proves defective.
JAMES C. HANSEN
Dealer in Wall Paper, Paints, Oils, Glass, Etc.
141 East Front Street, Plainfield.
Tel. 346.
Estimates cheerfully furnished.

JOHANSEN BROTHERS
Painters & Decorators
OFFICE 169 NORTH AVE.
The Mulford Real Estate Agency.
First Class Work Guaranteed.

TERRY BROS.
Painters & Paperhangers
Formerly with Woolston & Buckle.
PAPERHANGING A SPECIALTY
Tels. 64J—1542L 10 Linden Ave.

M. WARREN
PAINTER, DECORATOR
and PAPERHANGER
85 SOMERSET ST.
opp. Sangermund Hall. Tel. con.

WALKS
We Construct Them
Trap Rock, Cement
Experience
R. G. BUSH
Tel. Con. 743-5 South Ave

Hodge's Pharmacy.
Y. M. C. A. Building.
BELLE MEAD SWEETS.
Telephone 62.

EDUCATIONAL.

The Hartridge School
202 West Seventh Street, corner of Arlington Avenue,
WILL BE RE-OPENED SEPT. 26TH

A Private School carefully graded throughout. Number in each grade limited.

Special teachers of French, German, Art, Music and Calisthenics.

Kindergarten.

Elementary Department.
Seven grades.

Academic Department.
Five grades—General course and College preparatory. Certificate admits to Vassar, Smith and Wellesley.

Gymnasium.
In-door play-room and bowling alleys. Large out-door play grounds.

EMELYN B. HARTRIDGE, A. B., Principal.

For circulars or for further particulars address Miss Hartridge. Telephone 35.
9 1 tf

Mr. Leal's School
for Boys will be re-opened on
Tuesday, September 19

Main purpose the preparation of boys for college.

Teachers all men of experience.

Better equipment for care of physical development, gymnastics and supervision of sports than ever before.

Junior department carefully graded and re-organized.

For information address the principal.
9 2 tf JOHN LEAL.

S. FREDERICK SMITH
Organist and Choirmaster of Grace P. E. Church.
Instructor of Piano and Singing.
Classes in Technique, Harmony and Ensemble Playing.
Engagements Accepted for Organ Recitals, Concerts, Weddings, etc.
RESIDENCE AND STUDIO,
902 WATCHUNG AVE.
'Phone 816-W.

PLAINFIELD SEMINARY
123 WEST SEVENTH STREET
A Private School For Girls
WILL RE-OPEN ON
Thursday, Sept. 21
Primary and Academic Departments
ISABEL S. ARNOLD.....Principal
9 6 3m

GEORGE GOLDSMITH DALAND
Conductor of the Plainfield Y. M. C. A. ORCHESTRA
Teacher of Voice, Piano, Organ, Violin and Harmony.
Will teach in Plainfield on Mondays.
Circulars, giving full information, mailed on request.
ADDRESS,
1201 CHESTNUT STREET,
ELIZABETH, N. J. 9 9 1m

HENRY VON HOFE
PIANO STUDIO
Professor with the New York German Conservatory of Music.
Watchung Ave., Cor. Pearl St
At Studio Mondays 10 a. m. to 8 p. m., Wednesdays and Thursdays 10 a. m. to 1 p. m.
9 1 3mos

MISS MAY VINCENT WHITNEY
Will Resume Instruction in
PIANO PLAYING,
WEDNESDAY, SEPTEMBER 20,
At her studio in Babcock Building.
Residence 828 First Place.
Tel. 275-R. 9 8 12

Students May Enter at Any Time.
Plainfield Business College and School of English
For Practical Business Training
Visitors Welcome. Investigate Now!
A. S. HERR, Principal & Proprietor
Woodhull & Martin Bldg. 'Phone 340.

JOS. F. BURKE
718 Monroe Ave. Tel. 145-R
Successor to Mrs. John Brown
General Contractor and Grader
Cesspools and Vaults Cleaned
Satisfaction Guaranteed.
Positively the only odorless Excavator in the City.
Estimates cheerfully given.
Leave orders at
A. T. Vail's, North avenue., 'Phone 304.
Postoffice Box 718.
For prices address
FRANK BURKE, Manager,
825 W. Third St. Tel. 1866-W

KODAKS
Complete line of Photo Supplies
Printing and Developing
AT DOANE'S
115 Park Ave.

J. C. POPE & CO.,
INSURANCE
AGENTS
110 E. Front St. Plainfield, N. J.

A Bride and Her Dowry.

The first colonial mint was established in 1612, but it worked only in brass. Forty years later Massachusetts entered upon the business of coining money.

The Pine Tree shilling is not only a part of the history, but of the romance of the colonies as well. The officers of the mint, or perhaps it would be better to say the mill, from which it was issued were John Hull and Robert Saunderson. They coined for the colony, but exacted a toll for their work, just as the man who ground grain for his neighbors was wont to do. Their profits were said to be enormous, and more than once it was suggested that a new arrangement should be made. They were satisfied, however, to keep at it in the old way.

After John Hill's daughter had been married to Samuel Sewell the old mint master invited all the wedding guests into one of the rooms of his house, where he instructed his daughter to get on to an improvised platform at the end of a pair of steelyards. In a tub at the other side the old man poured Pine Tree shillings until the scales balanced. "There, Sam," he said, "take her and her dowry. It's not every bride that's worth her weight in silver."—Philadelphia Telegraph.

Soft Capped Projectiles.

Many persons know that certain armor piercing shells have soft metal caps on the point, with the result of greater effectiveness over those not so provided, but the way in which the cap acts is not generally well understood. A needle may be driven into a board with a hammer when it is thrust through a cork, whereas it would break off unsupported. Many have thought that the soft cap supports the hard point of the projectile in the same way. A British authority who has given much study to the mutual action of the projectile and armor states that a shell frequently fails because of the fact that a very small piece of the point is forced back into the mass, thus splitting it. A larger piece is then similarly forced back, and so on. The main advantage of the soft cap, in the opinion of this authority, is to prevent such splitting.—Harper's Weekly.

Praise For the Sardine.

It is encouraging in these days, when everything nice is condemned by scientific faddists as nasty, to have the high authority of the London Lancet in support of the popular theory that the sardine is of great dietetic value. The sardine is good, the Lancet tells us, because, for one thing, it encourages the consumption of oil, which tends to avoid "many ills, and especially those associated with wasting diseases and gouty dispositions." This consumption of sardine oil, it adds, "prevents the overloading of the tissues with nitrogenous waste products, and a digestible fat favors nutrition considerably. The sardine supplies also an excellent proportion (25 per cent) of nitrogenous material, and so it becomes a real and economical food. In addition to this the sardine has appetizing qualities, and where appetite serves digestion follows."

When Scotland Had a Navy.

It was James IV. who first created an effective navy for Scotland, exhausting all available timber for shipbuilding, so that he had to ask France and Denmark for more, and of the sixteen large and ten small ships he owned his special pride was the largest then existing. To build this Dreadnought of her day all the woods of Fife were laid waste. She cost £30,000, an enormous value in those times; had a crew of 300 sailors, 120 gunners and 1,000 marines, with "more great ordnance in her than the French king ever had to the siege of any town," as James himself boasted.—Westminster Gazette.

The First Phenix.

Legend tells us that the first phenix was born in the garden of Eden and had its nest in a great red rose, the first rose that ever bloomed. When the angel drove Adam and Eve out of paradise a spark of fire fell from the angel's fiery sword and burned up the phenix and his nest. Out of the ashes sprang a glorious bird, which also lived 500 years before mysteriously burning itself, at every recurrence of which a new phenix is said to arise.

Her Hold.

"So he married a manicurist?"

"Yes."

"Is he happy?"

"I'm afraid not. He complains that she has quit holding his hand and wants to confine herself exclusively to holding the pocketbook."—Chicago Record-Herald.

The Measure of His Intelligence.

Fido's Mistress (sobbing)—I've lost my dog—my sweet little innocent pet! Friend—I'm so sorry! Have you put an advertisement in the newspaper? Fido's Mistress—Oh, what would be the use? The poor darling doesn't know how to read!"—Woman's Home Companion.

Invited a Snub.

Clara—I overheard Mr. Bimberly say to a friend the other evening that I was a pretty young lady. Maude—Well, you are pretty young; but, of course, you are growing older each day.—Chicago News.

At the Lowest Point.

Sometimes hit's a mighty good thing to be de lowes' spoke in de wheel uv fortune; you jes' bleedged to come up no matter which way de wheel turns.—Cully Ryland.

A man who dares waste an hour of time has not learned the value of life.—Darwin.

THE MAN HIGHER UP

By HENRY RUSSELL MILLER

Copyright, 1910, by Bobbs Merrill Co.

Bob smiled tolerantly, as though Paul had been a child asking for an expensive but useless toy. "What do you want with so much money?"

"Oh, I'm serious about this, Bob. Will you lend me the money?"

Bob did not answer at once. In the gray hollows the red rimmed eyes gleamed with a hot, fierce light. "Why not? Why not add one more link to the chain of obligations by which he would break the hold of"—The noonday sun was streaming in through the shadeless windows, yet Bob was seeing again the face of the stricken woman as he had sleeplessly looked upon it through the small hours of that morning, accusing, fearing, appealing. When he spoke Paul hardly knew the voice, so constrained and querulous was it.

"I can't do it."

"Why not?"

Bob's words came uncertainly. "I can't afford it. I need every cent that isn't tied up for the campaign."

"You could go on my paper."

Bob shook his head. "No, not on an uncertainty."

Paul said nothing. Then he rose, drawing a long whistling breath and without another word went out.

Bob stared in troubled perplexity at the door, which Paul had neglected to

"WILL YOU LEND ME THE MONEY?"

close. He did not know that he spoke aloud in the same constrained, querulous voice.

"What is it? I can't use the weapons I have. The game has passed out of my hands. And he's not worth the trouble he causes. He's not worth what I offer. He's not worth—her. I'm not worth—her."

Paul went out into the streets disappointed, hurt, almost bitter against Bob. Poor Paul! He could not know that Bob, swayed by a new born shame and self distrust—yes, self distrust—had refused the loan only that he might never be tempted to use the obligation as a club.

And that day fate—Murchell would have said the force—busily interested in a greater than Paul, led him into dangerous paths. For when he reached the streets his aimless tramping guided him past the First National bank, which, as all the city knows, is controlled by the Sanger interests. And fate must at that very moment bring Henry Sanger, Jr.'s, automobile to a stop in front of the bank. Sanger stepped out and, seeing Paul, paused long enough for a genial word and handshake before he entered the bank. Paul walked a few blocks farther before the recollection of a certain promise brought him to a sudden halt. "If ever I can do anything for you personally let me know," Sanger had said heartily.

So he walked back to the bank and into the director's room, where sat Sanger. Sanger greeted Paul with a pleased surprise very flattering to our susceptible friend.

"Anything I can do for you, Remington? Sorry, but I've got to leave in a few minutes."

"Well," Paul answered hesitatingly, "if it's none of my business say so. I got a tip last night to buy Consolidated Glass. What do you think of it?"

Sanger smoked reflectively for a minute. "Can I depend on you to let what I say go no further?"

"Certainly."

"It's a good tip. Go in on it to the limit. You're safe."

Paul laughed rather shamefacedly. "I'm going to, but my limit isn't very big—about twenty-five hundred."

"Why don't you borrow and plunge?"

Paul laughed again, this time sarcastically. "My credit doesn't seem very good. I tried it in one place I thought was sure, but it did no good."

Sanger sent three beautiful smoke rings into the air thoughtfully. Paul had not said whom he had asked for the loan, but Sanger thought he could guess. Then he whirled sharply in his chair.

"How much did you want?"

"I asked for twenty-five thousand."

"Absurd on a deal like this. Make it fifty," Sanger said heartily.

"Do you mean"—Paul began delightedly.

"Certainly I mean it," Sanger responded energetically. "I'm going to instruct my broker to buy 5,000 shares for you. Leave it to me," he added smilingly, "and if you're not considerably richer a week from today you don't owe me a cent. I appreciate your coming to me. Drop in and see me any time. Good afternoon." And he held out a cordial hand to Paul, who took it and went out, thinking bitterly:

"It seems that an enemy can be more generous than a friend sometimes."

That night Bob was scheduled to speak in the Fourth ward. And all Irishtown had made ready. Well Haggin knew that no mere schoolhouse auditorium would be ample for this occasion. So a great, bare hall was hired. Flags and bunting galore had been secured at Haggin's expense and hung around the walls and ceiling more profusely, perhaps, than artistically.

The meeting was notable, first, because Paul Remington made the poorest speech of his career. After Paul, Martin spoke. After them came Bob McAdoo.

Bob had been cheered before and since then he has received "ovations" from greater and more select audiences. But neither before nor since has he been greeted with the spontaneous, thunderous welcome which Irishtown gave him that night. When the tumult died down Bob began.

It was not much of a speech. His voice was hoarse. The words fell jerkily and with no attempt at oratorical flourish. But his audience listened intently, proudly. In less than ten minutes he closed with these words:

"You are my kind of people. I've lived most of my life among you. I know you and you know me. There are more dollars against me in this fight than you can grasp the meaning of. But the fight won't end until I die. I want you to stand by me."

The shout that met his appeal was a prophecy.

(To Be Continued.)

HAHNE & CO.

IMPORTERS · NEWARK'S STORE BEAUTIFUL BROAD, NEW AND HALSEY STREETS · RETAILERS

A Notable Hahne & Co. Exhibition Foreshadowing the Fashions of Fall

In Millinery and Apparel

The New Hats—The New Skirts—The New Undermuslins—The New Trimmings
The New Gowns—The New Cloaks—The New Silks—The New Gloves
The New Suits—The New Furs—The New Dress Goods—The New Shoes
The New Waists—The New Petticoats—The New Laces—The New Stockings

Autumn Opening Days

Monday, Tuesday, Wednesday, Sept. 18, 19, 20

It is one thing to see the fashion pictures in the magazines and to dream of looking like the figures in the graceful, beautiful gowns there depicted. Quite another to see the hats and gowns and wraps in concrete form—to see them just as they are—to see them just as they will look on you and other women—to see them closely, to consider the colors, to feel of the quality, to know the cost.

We present in this Autumn Opening Exhibit a revelation of the Fall fashions such as will do your heart good. Both the simple and the elegant in fashion will find a place in this show. It will be an instructive exhibition and most helpful to you when you are ready to select your apparel for Fall. You will have the pleasure of seeing the extreme styles and of buying them if you wish, and at the same time the satisfaction of seeing the more modest styles which you are most likely to adopt.

There will be wonderful hats and wonderful gowns.

We are going to make a showing such as only we can make with our splendid facilities and equipment. We have gathered beautiful things from the best sources of supply—things ready to wear and materials for making everything that woman wears.

We want you to see this exhibition. We want you to come early and stay as long as you like.

The invitation is open to all.

FREE

Book of Home Menus

Showing "What to Serve" and "How to Set and Decorate a Table."

A book to be highly prized, containing table settings beautifully illustrated in natural colors. Also twenty-four menus and more than one hundred recipes for cooking in a

"Caloric" Fireless Cookstove

You will be amazed at the seemingly impossible, almost unbelievable, things it does. It actually *bakes* cake, pie, bread, biscuits, etc., and actually *roasts* meats, chicken, game, etc., without any fire whatever except that supplied by the radiators (heated a few moments over a flame the same as an ordinary flat iron), as well as steams, stews, boils, etc.

You can cook practically everything for the family table, better and more wholesomely, more nutritiously, richer in flavor and at less cost than is possible any other way. You can do so the year round, summer and winter.

COUPON

Fill out and bring this coupon to our store and get this beautiful Book of Home Menus FREE.

Name .....

Street .....

A. M. GRIFFEN CO.

119-123 E. Front St., Plainfield, N. J.

Two 'Phones, 6-214.

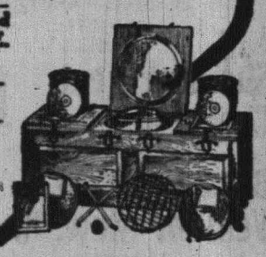

GO TO

GEORGE A. SCHEELEIN & CO.'S

for Fresh Jersey Meats and Poultry; also Fresh Jersey Vegetables. Extra Low Prices for Cash.

104 North Av., cor. Park. Tel. 463-R

BROKAW'S CREAMERY.

No need to complain of getting poor butter or cream—go to Brokaw's and get his own make, which is always fresh and good. Our specialties are Fresh-made Butter, both salted and unsalted, Rich Milk and Cream, positively Fresh Eggs and everything in the dairy line. The only place in the city where these goods are made on the spot. Call and see our plant and witness the process.

TEL. 293-W 186 E. FRONT STREET

HOTELS.

WHEN IN PLAINFIELD, N. J., STOP AT

The QUEEN CITY HOTEL

All Newly Furnished. A la Carte Service Unsurpassed.

P. FLOERSCH, Prop.
W. M. FLOERSCH, Mgr.

HOTEL WALDORF

EAST FRONT STREET.

HENRY WINDHAM, Prop.

Gottfried Kruger's Extra Beer on draught. Imports Wines, Liquors and Cigars. Hotel accommodations and private Dining-Room.

G. J. WEINMAN

CAFE

213 Park Ave. Tel. 1527

HOTEL KENSINGTON

NORTH AVENUE

UNDER NEW MANAGEMENT

HOUSE THOROUGHLY RENOVATED

SUNDAY DINNER From 12:30 to 2 P.M. 50c

CHAS. E. VAIL

Jeweler and Optician

has RE-OPENED at his new location

236 Park Avenue

Opposite North Ave.

All are cordially invited to inspect his new store.

Eastman's Kodak Supplies

WHY PAY MORE AND GET LESS when the ROYAL may be had for 10c at 10c and other stores. Royal Borated Talcum, Violet or Rose, nothing nicer made; Royal Tooth Powder, large can, telescoping top, superb; Royal Foot Powder, really foot comfort, a trial is urged; Royal Shaving Soap, stick or powder, you have never used better; Royal Face Powder, assorted tints, intended to give satisfaction; Royal Siver Polish, works beautifully and does not pocker hands.

ALLEN PHARMACAL CO., Plainfield, N. J.

Sale of Lands for Unpaid Taxes

Collector's Office, City of Plainfield, New Jersey.

Notice is hereby given that the subscriber, the Collector of the City of Plainfield, New Jersey, pursuant to the authority of the statute in such case made and provided, will on

Tuesday, October 3, 1911,

at two o'clock in the afternoon of that day, at the said Collector's office, No. 151 North Avenue, in said city, expose for sale and sell the several tracts or parcels of land hereinafter specified, or any part or parts thereof severally sufficient for the purpose, on which taxes for the year nineteen hundred and ten remain in arrears, to such person or persons as will purchase the same for the shortest term and pay the tax lien thereon, including interest and costs of sale, or in fee where no one will bid for a shorter term.

This sale is made under the provisions of the act of the Legislature of this State, entitled: "An Act for the assessment and collection of taxes," approved April 8, 1903, and acts amendatory thereof and supplemental thereto.

Further particulars of the land to be sold, as shown on the City records, may be obtained at the office of the subscriber any week day prior to the day of sale, between the hours of 9 a. m. and 4 p. m., except holidays and Saturdays, and on Saturdays between 9 a. m. and 12 noon.

The following is a list of the several tracts and parcels of lands to be sold, which shows the names of the delinquents, the supposed owners thereof as the names of the delinquent owners appear on the books of the taxing district, together with a statement of the wards of the city wherein said lands are respectively situated, and the street in which each lot is situated, the block and lot number of each lot as they appear on the Official Assessment Maps of the City of Plainfield, on file in the office of the City Collector, and the amount due from each of the said lots respectively. To the amount due on each lot and parcel as hereinafter designated, there will be added interest at the rate of ten per centum per annum from the twentieth day of December, 1910, to the day of sale, and the fees provided by said act of the Legislature, viz.: for preparing and publishing notices of sale twenty-five cents for each parcel of land advertised; and for selling twenty-five cents for each parcel sold; and for each certificate of sale, fifty cents, besides necessary disbursements for printing, postage, affidavits and acknowledgements, which are hereby estimated at three dollars for each item of arrearage, and the City Clerk's fee for recording report, ten cents for each parcel of land sold, and all said fees and expenses shall form part of the tax lien and be paid by the purchaser at the tax sale.

Sale Number.	Supposed owner or person to whom assessed.	Ward.	Block No. City Assessment Maps.	Lot No. City Assessment Maps.	Street or Avenue.	Year.	Amount of Tax.	Date from which interest will be added at 10 per cent. per annum to date of sale.
1	Marie McDonald	1	100	108-110	Watchung Ave.	1910	$ 51.15	Dec. 20, 1910
2	L. M. French	1	100	36-40	Somerset St.	1910	173.66	Dec. 20, 1910
3	L. M. French	1	100	36-40	Somerset St.	1910	3.30	Dec. 20, 1910
4	L. M. French	1	100	42	Somerset St.	1910	54.86	Dec. 20, 1910
5	Marie McDonald	1	101	186	East Front St.	1910	184.80	Dec. 20, 1910
6	Marie McDonald	1	101	188-196	East Front St.	1910	186.45	Dec. 20, 1910
7	Marie McDonald	1	101	112	Watchung Ave.	1910	79.61	Dec. 20, 1910
8	Wm. H. Coddington	1	108	226	East Front St.	1910	58.57	Dec. 20, 1910
9	Wm. H. Coddington	1	108	228-230	East Front St.	1910	42.90	Dec. 20, 1910
10	Wm. H. Coddington	1	108	108-110	Church St.	1910	34.65	Dec. 20, 1910
11	Estate Samuel Armstrong	1	109	250-252	East Front St.	1910	32.59	Dec. 20, 1910
15	Est. Cornelius Boice	1	111	35-43	Elm Pl.	1910	34.65	Dec. 20, 1910
16	Est. Cornelius Boice	1	111	55-67	Elm Pl.	1910	4.95	Dec. 20, 1910
17	Frederick J. Huff	1	113	33-35	Westervelt Ave.	1910	69.30	Dec. 20, 1910
20	Marie McDonald	1	116	325-327	E. Second St.	1910	62.70	Dec. 20, 1910
21	Chas. L. Treat and wife	1	117	411	E. Third St.	1910	16.50	Dec. 20, 1910
23	Horace Coddington	1	118	409	Cottage Pl.	1910	4.54	Dec. 20, 1910
24	Horace Coddington	1	118	413	Cottage Pl.	1910	14.85	Dec. 20, 1910
25	Est. Mary Buckley	1	118	419-421	Cottage Pl.	1910	19.80	Dec. 20, 1910
27	Charles C. Irby	1	123	601-603	E. Third St.	1910	24.75	Dec. 20, 1910
28	Franklin P. Coddington	1	124	624-634	East Front St.	1910	54.08	Dec. 20, 1910
29	Horace Coddington (Trustee)	1	124	625-635	E. Second St.	1910	74.66	Dec. 20, 1910
30	Franklin P. Coddington	1	127	134	Johnston Ave.	1910	15.67	Dec. 20, 1910
31	Franklin P. Coddington	1	127	140	Johnston Ave.	1910	15.67	Dec. 20, 1910
32	Franklin P. Coddington	1	127	142	Johnston Ave.	1910	19.80	Dec. 20, 1910
33	Unknown owner	1	129	825-835	George St.	1910	4.54	Dec. 20, 1910
34	H. S. Johnson	1	139	319	Watson Ave.	1910	1.65	Dec. 20, 1910
36	Robert O. Fowler	1	140	277-279	Watson Ave.	1910	3.30	Dec. 20, 1910
38	Lavinia F. Choate	1	141	264-266	Watson Ave.	1910	3.30	Dec. 20, 1910
41	Margaret S. Pitts	1	152	49-55	Leland Ave.	1910	13.20	Dec. 20, 1910
44	J. Wallace Holmes	1	155	1305-1307	East Front St.	1910	6.60	Dec. 20, 1910
45	Albert I. Drayton	1	155	1309-1315	East Front St.	1910	13.20	Dec. 20, 1910
46	Wallie B. Coddington	1	155	1331-1419	East Front St.	1910	95.70	Dec. 20, 1910
47	Francis Mackin	1	159b	211-219	Emerson Ave.	1910	6.19	Dec. 20, 1910
48	Francis Mackin	1	159b	210-220	Sumner Ave.	1910	4.95	Dec. 20, 1910
49	Francis Mackin	1	159c	211-219	Sumner Ave.	1910	6.19	Dec. 20, 1910
50	Anne M. Dawe	1	161	239-241	Leland Ave.	1910	57.75	Dec. 20, 1910
51	Francis Mackin	1	161	291-293	Leland Ave.	1910	4.12	Dec. 20, 1910
52	Kate Yeorman or unknown owner	1	161b	1231-1233	George St.	1910	3.30	Dec. 20, 1910
53	Francis Mackin	1	161c	349-363	Sumner Ave.	1910	9.90	Dec. 20, 1910
54	Francis Mackin	1	161c	365-367	Sumner Ave.	1910	2.47	Dec. 20, 1910
56	J. F. McDonald	1	167	1253-1255	North Ave.	1910	4.95	Dec. 20, 1910
57	J. F. McDonald	1	167	1214-1216	Columbia Ave.	1910	3.30	Dec. 20, 1910
58	J. F. McDonald	1	167	1246-1248	Columbia Ave.	1910	1.65	Dec. 20, 1910
59	J. F. McDonald	1	167	1262-1264	Columbia Ave.	1910	1.65	Dec. 20, 1910
60	J. F. McDonald	1	167	335-337	Leland Ave.	1910	3.30	Dec. 20, 1910
61	William T. Kirk	2	202	146-148	E. Fourth St.	1910	87.45	Dec. 20, 1910
63	Myrtle G. Simons	2	211	247-249	E. Ninth St.	1910	106.42	Dec. 20, 1910
66	Mary E. Townsend	2	219	442-444	E. Fourth St.	1910	6.60	Dec. 20, 1910
72	Edw. S. F. Randolph	2	228	1032-1034	Evergreen Ave.	1910	99.00	Dec. 20, 1910
73	Frank T. Morrill	2	229	1027-1031	Park Ave.	1910	24.75	Dec. 20, 1910
74	Frank T. Morrill	2	229	1101-1109	Thornton Ave.	1910	26.81	Dec. 20, 1910
75	Frank T. Morrill	2	229	1115-1125	Thornton Ave.	1910	23.92	Dec. 20, 1910
76	Harriet M. Myers et al. or unknown	2	229	1147-1149	Thornton Ave.	1910	6.60	Dec. 20, 1910
79	Charlotte Waterbury Taylor	2	235	814-822	Kensington Av.	1910	145.20	Dec. 20, 1910
87	Unknown Owner	2	251	941-945	Alexander St.	1910	1.65	Dec. 20, 1910
98	Homewood Holding Co.	2	279	1163-1164	Gresham Rd.	1910	8.25	Dec. 20, 1910
99	Homewood Holding Co.	2	279	1170-1172	Gresham Rd.	1910	8.45	Dec. 20, 1910
100	Homewood Holding Co.	2	279a	1121-1123	Gresham Rd.	1910	83.12	Dec. 20, 1910
102	George Potts	2	285c	766-778	Berkeley Ave.	1910	23.10	Dec. 20, 1910
103	Unknown owner	2	295	1166	Thornton Ave.	1910	82	Dec. 20, 1910
104	Perpetual Realty Co.	2	297	1253	Park Ave.	1910	1.65	Dec. 20, 1910
105	Perpetual Realty Co.	2	297	1257-1263	Park Ave.	1910	148.50	Dec. 20, 1910
107	Perpetual Realty Co.	2	297b	1218-1224	Moffett Ave.	1910	8.25	Dec. 20, 1910
108	Clara Louise Wyer	2	297c	1257-1259	Marion Ave.	1910	4.54	Dec. 20, 1910
109	Clara Louise Wyer	2	297c	1261-1263	Marion Ave.	1910	50.32	Dec. 20, 1910
110	Clara Louise Wyer	2	297c	1265-1267	Marion Ave.	1910	10.72	Dec. 20, 1910
113	Jeremiah Moore	3	310	221-223	W. Fourth St.	1910	41.45	Dec. 20, 1910
114	William H. Rogers	3	312	422-426	Central Ave.	1910	73.45	Dec. 20, 1910
115	J. D. Loizeaux L. Co.	3	320	406-410	New St.	1910	118.80	Dec. 20, 1910
116	Kallman Rottberg & B. Butinsky	3	326	515-517	W. Fourth St.	1910	34.95	Dec. 20, 1910
117	Oscar W. Green	3	326	531	W. Fourth St.	1910	23.10	Dec. 20, 1910
122	James Ellis	3	334	947-951	Arlington Ave.	1910	22.69	Dec. 20, 1910
124	George H. Kitchen	3	336	1077-1079	Rose St.	1910	3.30	Dec. 20, 1910
125	Abram Smith	3	336	1095-1097	Rose St.	1910	3.30	Dec. 20, 1910
129	Hurburt F. Warner	3	356	823-825	W. Sixth St.	1910	43.72	Dec. 20 1910
130	Florence M. Parker & Adele M. Perry	3	357	947-949	W. Sixth St.	1910	54.45	Dec. 20, 1910
131	Franklin P. Coddington	3	359	908	W. Fifth St.	1910	25.16	Dec. 20, 1910
132	Franklin P. Coddington	3	359	910-912	W. Fifth St.	1910	25.16	Dec. 20, 1910
138	Herman Robinson	3	371	916-938	W. Eighth St.	1910	37.54	Dec. 20, 1910
139	Myrtle G. Simons	3	371	940-942	W. Eighth St.	1910	7.42	Dec. 20, 1910
140	Myrtle G. Simons	3	371	964-980	W. Eighth St.	1910	20.55	Dec. 20, 1910
142	Myrtle G. Simons	3	371	731-733	Hobart Ave.	1910	8.25	Dec. 20, 1910
143	Myrtle G. Simons	3	371a	723-733	Monroe Ave.	1910	21.24	Dec. 20, 1910
144	Myrtle G. Simons	3	371a	813-839	Monroe Ave.	1910	46.20	Dec. 20, 1910
145	Myrtle G. Simons	3	372	957-981	W. Eighth St.	1910	29.70	Dec. 20, 1910
146	Elizabeth Arthur	3	372	912-916	Sherman Ave.	1910	5.36	Dec. 20, 1910
147	Myrtle G. Simons	3	372	932-946	Sherman Ave.	1910	11.55	Dec. 20, 1910
148	Myrtle G. Simons	3	372	950-972	Sherman Ave.	1910	14.85	Dec. 20, 1910
149	Myrtle G. Simons	3	372	813-829	Hobert Ave.	1910	12.37	Dec. 20, 1910
150	Myrtle G. Simons	3	372	833-843	Hobert Ave.	1910	12.37	Dec. 20, 1910
151	Myrtle G. Simons	3	372a	812-838	Hobert Ave.	1910	28.87	Dec. 20, 1910
153	John A. Doty	3	385	1300-1310	Field Ave.	1910	7.42	Dec. 20, 1910
157	Ellen Bebout	3	399c	1250-1252	Cameron Ave.	1910	40.84	Dec. 20, 1910
158	Sophia Shrager	4	401	109	Madison Ave.	1910	26.50	Dec. 20, 1910
160	Isaac Sharger	4	401	113	Madison Ave.	1910	9.49	Dec. 20, 1910
161	Mary McNamara	4	411	122-126	Central Ave.	1910	67.65	Dec. 20, 1910
170	Mrs. William H. Brokaw	4	429	111	Lafayette Pl.	1910	1.65	Dec. 20, 1910
173	Margaret Johnson	4	443	947-949	So. Second St.	1910	6.82	Dec. 20, 1910
174	The L. B. L. Co., N. J. & Pa.	4	458b	1528	Mabel St.	1910	1.65	Dec. 20, 1910
175	Mary E. Suydam	4	458b	1615	W. Third St.	1910	1.24	Dec. 20, 1910
176	Charles C. Meigs	4	459	232-238	Rushmore Ave.	1910	1.65	Dec. 20, 1910
177	The L. B. L. Co., N. J. & Pa.	4	459c	1517-1519	Willever St.	1910	2.47	Dec. 20, 1910
178	Margaret T. Odam's children	4	463	220-222	Evona Ave.	1910	4.12	Dec. 20, 1910
179	Annie Stillwell	4	466	1001-1003	W. Front St.	1910	70.54	Dec. 20, 1910
181	F. E. & Lillian Wyckoff	4	469	30-32	Mariners Ave.	1910	28.87	Dec. 20, 1910
182	Est. William Sutton	4	471	40	N. Clinton Ave.	1910	23.10	Dec. 20, 1910
183	Est. Cornelius Boice	4	474	1313-1325	Myrtle Ave.	1910	5.77	Dec. 20, 1910
184	G. W. Thomas or unknown owner	4	474	1345-1347	Myrtle Ave.	1910	1.65	Dec. 20, 1910
185	Lucy McVey	4	475	1346-1354	W. Front St.	1910	130.35	Dec. 20, 1910
186	Frank R. Vanderhoef	4	476	1627-1629	W. Front St.	1910	19.80	Dec. 20, 1910

Dated Sept. 5, 1911.

WILLIAM R. TOWNSEND, Collector.

9 5 11 18 25 10 2

Hawes' Fall Hats—All the Latest SCRATCHUP SOFT HATS

Broad Brim Derbies $2 and $3

119 Park Ave. J. R. Blair

Advertise in The Daily Press

Why go without a HAMMOCK when you can buy one for 75c, $1.00 or $1.25, and they are well made.

You can enjoy yourself for a small price with a Croquet Set for $1.00 or more.

Phone 668-J

William H. Olmsted

331 Watchung Ave.

DR. MANDEVILLE

Specialist

673 Broad St.

Over Childs'

NEWARK

ALL MALE AND FEMALE DISEASES

I cure all forms of nervous debility, vital weakness, varicocele, diseases of the heart, kidneys, stomach, liver and bladder, blood and skin, chronic bronchitis, asthma, consumption and ALL FEMALE DISEASES, no matter what the cause. Strict confidence will be observed.

CONSULTATION FREE!

Office Hours—2 to 4 P. M., 6 to 8 P. M. Office Closed Sundays and the first and second Wednesdays in the month.

7 31 tf eod

ESTATE of Anthony Compton Vail, Deceased. Pursuant to the order of George T. Parrot, Surrogate of the County of Union, made on the application of the undersigned, Administratrix of said deceased, notice is hereby given to the creditors of said deceased to exhibit to the subscriber under oath or affirmation their claims and demands against the estate of said deceased within nine months from the twenty-sixth day of August, 1911, or they will be forever barred from prosecuting or recovering the same against the subscriber.

CAROLYN VAIL CUTLER, Administratrix.

Fees $11.10 8 28 ouw-m-9

VAIL BROS.

Plumbing, Tinning and Heating.

Satisfaction Guaranteed.
General Repairing a Specialty.
Night service promptly attended to.

Phone 1067-W. 123 Duer St.

I. GOLDBERG.

Tel. 1512-L. 510 Watchung Ave.

EXPERT LADIES' TAILOR.

Perfect fitting and good workmanship guaranteed.

Special prices on Linen Suits for this season. 5 10 tf m-w

The Brotherhood of the First M. E. church will hold its first fall meeting in Vincent chapel, Friday night.

The Plainfield Trust Company's Fireproof Building.

PROTECTION AGAINST BURGLARS

The number of burglaries that have occured in Plainfield during the past two months has been alarming and while the loss has not been great, it is because many of the victims keep their valuable papers and jewels in our burglar-proof vault.

Keeping your valuables in a safe deposit box is the only sure way of protecting them and this protection with the attendant peace of mind, can be secured for $5.00 a year.

THE PLAINFIELD TRUST COMPANY

Bonn's

130 WEST FRONT ST.

AUTUMN MILLINERY

Opening Exhibition Tomorrow, Also Wednesday and Thursday

You are cordially invited to come and inspect the approved styles for this and coming season wear.

SPORTS OF TODAY

BEES DEFEATED

Somerville Takes Close Gam From Bound Brook at County Seat.

FINAL SCORE WAS FIVE TO TWO.

Contest Marked by Several Brilliant Plays Including Two Home Runs—Other Games Postponed.

Saturday's Results.

Somerville, 5; Bound Brook, 2.

Westfield-Plainfield game postponed on account of wet grounds.

Scotch Plains at High Bridge; rain.

STANDING OF THE CLUBS.

	W.	L.	Pc.
Plainfield	14	3	.823
Somerville	13	4	.765
Scotch Plains	7	9	.437
Westfield	6	9	.400
Bound Brook	5	12	.294
High Bridge	4	12	.250

Threatening weather was again on the card Saturday afternoon and only one game was played in the Central New Jersey League. Somerville gained several points on the Pets by defeating Bound Brook while the local boys were idle. Westfield cancelled the game early in the morning claiming that the Mt. Ararat grounds were too wet for the game. A warm sun came out at noon but the Westfield management feared that the crowd would not come out and so the game was called off much to the disappointment of several hundred Plainfield rooters who had planned to go to Westfield to see their Pets again victorious.

High Bridge and Scotch Plains were also prevented from playing on account of the rain, and this will make four games to be run off during October.

Martin Walsh, a brother of Big Ed Walsh, of the Chicago White Sox, was on the mound for the Bound Brook team and practically threw his game away by allowing a supply of free passes.

Although Somerville scored a decisive victory over Bound Brook on Saturday, at Somerville, which, by the way was the only game played in the Central New Jersey Baseball League, the Blues did not have the contest cinched until the eighth inning when they scored two runs. The final score was 5 to 2, but the figures do not indicate how close and interesting the contest was. Somerville wanted the game badly, and the management fortified itself by having several Eastern League players on the bench, beside using Sheehan, of the Providence Eastern League club behind the bat.

Walsh, of Norfolk, of the Southern League, brother of Eddie Walsh, of the Chicago White Sox, was on the firing line for Bound Brook, and although he pitched a fine game, it was principally through the fact that he walked six men that the Bees dropped the contest. McDonald brought in the first run for Somerville in the fourth inning by putting the ball over centre field fence for a homer, and then Robeson did the same trick for the Bees in the next inning, at the same time bringing Poole in ahead of him. In the last half of the fifth inning, Bound Brook had rough going and their opponents scored two more runs, making the tally three to two in favor of Somerville. Neither side scored again until the eighth, when the Blues sealed the game with two more runs.

Somerville had a case of heart disease in the ninth inning, when Bound Brook succeeded in getting two men on bases, with nobody out. It looked as though the Bees would at least tie the score if not win out. However, Clinton, who pitched a masterly game throughout, was on the job, and by clever work shut the gates for scoring by his opponents.

The contest throughout was marked by several brilliant plays. In the sixth inning, when it looked as though Somerville would get a couple of runs, Crist, short stop for Bound Brook, made a sensational left-handed stop of a hot ground ball, preventing further damage. Nolan misjudged a fly in centre field at one stage of the game, thinking it was going over the fence, and this was responsible in a measure for the home team getting one of the two runs in that inning. Another feature of the contest was the fine work of Piel at short for Somerville. The score:

Somerville.

	AB.	R.	H.	PO.	A.	E.
Gordon, lf	3	1	1	1	0	0
Swanson, 2b	4	1	1	2	3	0
Wolfe, cf	3	1	1	1	0	0
McDonald, 1b	3	1	1	11	0	0
McGee, rf	2	0	0	2	0	0
Brown, 3b	4	0	0	0	4	0
Piel, ss	3	1	1	0	3	0
Sheehan, c	3	0	0	10	1	0
Clinton, p	3	0	0	0	1	0
Totals	28	5	5	27	12	0

Bound Brook.

	AB.	R.	H.	PO.	A.	E.
McLaughlin, 3b	4	0	0	0	1	0
McGory, rf	3	0	0	0	0	0
Crist, ss	4	0	2	0	4	0
Meehan, 1b	3	0	0	11	1	0
Walsh, p	4	0	0	0	3	1
Poole, c	3	1	1	9	2	0
Robeson, lf	3	1	1	0	1	0
Nolan, cf	2	0	0	1	0	0
Miller, 2b	3	0	0	3	2	1
Totals	29	2	4	24	14	2

Somerville	0 0 0 1 2 0 0 2 x	5
Bound Brook	0 0 0 0 2 0 0 0 0	2

Two-base hits—Swanson, Wolfe, Crist. Home runs—McDonald, Robeson. Sacrifice hits—Sheehan, Clinton, McGee, Brown, Meehan. Stolen bases—Wolfe, McGee, Gordon, Poole. Left on bases—Somerville, 5; Bound Brook, 4. Bases on balls—Off Clinton, 4; off Walsh, 6. Struck out—By Clinton, 10; by Walsh, 8. Passed ball—Poole. Umpire—Degnan.

MONROES WIN CUP

Methodists Take Deciding Game In S. S. League From Park Ave. by Score of 7-2.

MAYOR MOY PRESENTS TROPHY.

Loose Fielding by the Baptists Responsible for Their Defeat—Warrick was in Fine Form.

Saturday's Results.

Monroe Ave., 7; Park Ave., 2.

STANDING OF THE TEAMS.

	W.	L.	Pc.
Monroe Avenue	8	2	.800
Park Avenue	7	3	.667
First Baptist	4	5	.444
Trinity	0	9	.000

Park Avenue Baptists did their best but their best wasn't nearly as good as the smooth running team work of the Monroe Avenue Methodists in the deciding game of the City Sunday-school League on Crescent Oval Saturday afternoon and the Monroes walked away with the silver cup by the score of 7-2. Both of the teams were tied in the league race and Saturday's game decided the championship of the local Sunday-schools.

When the last Baptist had fanned the air in the ninth inning and the game had been won by the Monroes, Mayor George W. V. Moy stepped to the plate and presented the silver cup to Captain Beekman, of the Monroe Avenue aggregation. Mayor Moy accompanied the presentation with appropriate remarks, saying that the Methodist team was to be congratulated for playing clean baseball all season and that to the victor belong the spoils.

Warrick was largely responsible for the victory of the Monroe Avenue team for the Parks could do nothing with his delivery of speed and a wide outcurve. VanArsdale, who had been slated to do the twirling for the Monroes, played centerfield throughout the entire game, standing ready to relieve Warrick in case the Parks should conect with the ball at any time.

The Methodists, however, did not score all their runs by hitting Harry VanZandt for the eight errors made by the Parks were the principal figures in the tallying. VanZandt held his opponents to five safe clouts but two of these came in a package with the misplays and resulted disasterously for the Baptists.

Two errors gave the Monroes a pair of runs in the opening round. Hess drew a base on balls and Beekman clouted a long fly to centerfield, which Gage fumbled. While Gage was looking for the ball, Beekman had turned second base and when Jack Ricketts received the throw-in, the runner was starting for the plate. Ricketts heaved the pill to Wilson but it went far above the catcher's head and Beekman was safe.

Another bit of loose fielding gave the Methodists three more tallies in the second inning when with one down, Mulford walked and stole second. Brown went out on an easy grounder to VanZandt and Gunzleman sent a slow roller to Jack Ricketts, who fumbled and Mulford reached third. Gunzleman pilfered the keystone hassack and both he and Mulford came down the aisle of desire when Jack Ricketts let Dorman's swat to short go through his legs. Dorman made third in the excitement and scored when Tom Ricketts followed suit by dropping Hess' easy fly.

With the score 5-0 against them, the Parks got down to business in the fifth and brought two men across the rubber. Harry VanZandt led off with a single and Tom Ricketts sacrificed him to second on the pitcher to first route. Harry then stole third and Mills was hit by one of Warrick's speedy inshoots. Wilson, who had connected with Warrick for a two sacker in the first inning, stepped to the bat and wielded the willow for a single which brought VanZandt and Mills home and avoided a shutout.

In the seventh Dorman took first after he had been hit by VanZandt and on Beekman's single, he reached all the way to the plate. Beekman went to second on the throw home and scored on VanZandt's long fly, which Wilson misjudged by several feet.

A fast double play by the Monroes in the fourth inning added to the speed of the game. Grisley was given a free trip to the initial sack by Warrick and took a long lead off first and when Jack Ricketts flied out to Beekman, Grisley was caught napping by a fast throw to first. Beekman had a great day at third base with eleven assists, one put out and only one error. Wilson's batting and VanZandt's fielding were the redeeming features of the playing by the Parks.

How the game looked on paper:

Monore Avenue.

	A.B.	R.	H.	P.O.	A.	E.
Gunzleman, 2b	5	1	0	2	0	0
Dorman, c	5	2	1	3	2	0
Hess, ss	4	1	0	2	2	0
Beekman, 3b	5	2	1	1	11	1
VanArsdale, cf	5	0	0	0	0	0
Henday, 1b	4	0	1	18	0	0
Warrick, p	4	0	1	0	4	0
Mulford, rf	3	1	1	0	0	0
Brown, lf	4	0	0	1	0	0
Total	39	7	5	27	18	1

Park Avenue Baptist.

	AB.	R.	H.	PO.	A.	E.
Wilson, c-cf	4	0	3	2	0	1
Gage, cf-c	4	0	0	3	4	1
Grisley, 2b	3	0	0	2	1	0
J. Ricketts, ss	3	0	0	2	2	4
Clarke, 1b	4	0	0	15	0	0
VanZandt, p	2	1	1	0	8	0
T. Ricketts, 3b	2	0	0	1	1	1
Mills, lf	2	1	0	1	0	1
Tice, rf	3	0	0	1	0	0
Total	27	2	4	27	16	8

Score by innings:

Monroe	2 3 0 0 0 0 2 0 0	7
Park	0 0 0 0 2 0 0 0 0	2

Summary—Left on bases—Park, 4; Monroe, 4. Two base hits—Wilson. First base on balls—Off Warrick, 3; off VanZandt, 2. Hit by pitcher—Mills, Dorman. Struck out—By VanZandt, 5; by Warrick, 4. Stolen bases—Dorman, Hess, VanZandt, Gunzleman. Double plays—Beekman to Hendry. Umpires—Harriman and Snyder. Time of game—1h. 45 m.

RARITAN DEFEATS DUNELLEN'S TEAM

Raritan defeated Dunellen in a hotly contested game at the latter place Saturday afternoon. The score was 3 to 2 and went into an extra inning to decide. The feature of the game was the obstinate battle waged by the opposing pitchers, Harney for Dunellen and Zimmer for the visitors. It is said that Zimmer is not the correct name of the visitors slab artist and that in reality he is well up in the ranks of the Tri-State League. He fanned fourteen of the home swatsmiths against eight by Harney, although Harney figured in two more retirements by reason of throwing out seven and squeezed a pop fly at a critical stage of the game.

The score and summary:

Dunellen.

	R.	H.	PO.	A.	E.
Mullin, lf	0	1	0	0	0
Shaw, 2b	0	1	2	2	1
Barnes, 1b	0	0	9	0	0
Dixon, c	1	1	8	1	2
Elliott, rf	0	1	2	0	0
Harney, p	0	1	1	7	0
Coyle, ss	0	0	2	0	0
Schott, cf	1	2	4	0	0
Luthman, 3b	0	0	2	3	0
Totals	2	7	30	13	3

Raritan.

	R.	H.	PO.	A.	E.
Purcell, 2b	0	0	2	1	1
Hickey, ss	1	2	3	0	0
Porter, 1b	1	2	4	1	1
Conti, 3b	0	2	1	1	0
Maslar, lf	1	0	1	0	0
Kelly, cf	0	0	4	0	0
Whalen, rf	0	0	0	0	0
Mount, c	0	1	14	0	0
Zimmer, p	0	0	0	0	0
Totals	3	7*	29	3	2

*Barnes out through fair ball striking plate.

Raritan	0 0 1 0 0 0 0 1 0 1	3
Dunellen	0 0 0 0 0 1 0 0 1 0	2

Three-base hit—Conti. Two-base hits—Schotts and Mullin. Stolen bases—Schott 2, Hickey 2, Maslar. First base on balls—Off Harney, 2; off Zimmer, 2. Struck out—By Zimmer, 14; by Harney, 8. Hit by pitcher—By Harney, 2. Umpire—Mr. Frederickson.

(Other Sports on Pages 3 and 4)

FIRST ANNIVERSARY

SEPTEMBER 16th, 1910—SEPTEMBER 16, 1911.

The Officers and Directors of The State Trust Company desire to thank the people of Plainfield for the splendid support the Company has received during its first year of business and to give assurance that it will be the Company's constant effort to continue to merit their confidence and support.

R. Henry Depew, President,
E. F. Feickert, Vice President. M. C. VanArsdale, Vice President
Frederic Coriell, Secretary-Treasurer.

Frank C. Ard, M. D.	R. Henry Depew	Nelson A. Miller
Geo. L. Babcock	A. H. Dundon, M. D.	Alex. Milne
Wm. A. Clark	Edward F. Feickert	William Newcorn
Geo. S. Clay	George H. Frost	A. W. Ransome
J. H. Cooley, M. D.	George M. Holstein	M. C. VanArsdale
Frederic Coriell	Edward Maurer	J. V. E. Vanderhoef

AMUSEMENTS.

Plainfield Theatre Tonight at 8:15

HENRY B. HARRIS PRESENTS

"The Country Boy"

BY EDGAR SELWYN

The same success seen and enjoyed here last season.

PRICES—25c, 50c, 75c, $1.00, $1.50

Tuesday, Sept. 19

Cohan & Harris present

"The Fortune Hunter"

The American Comedy Triumph

By Winchell Smith.

THURSDAY, SEPTEMBER 21

Henry W. Savage Offers

"A Million"

A NEW FARCE

By M. M. Ber and Guillemand

American Version by Leo Ditrichstein

Prices....25c, 50c, 75c, $1, $1.50

SATURDAY, SEPTEMBER 23

Special Matinee at 2:30

By arrangement with Liebler & Co.

Miss Eleanor Robson's Great Success

"THE DAWN OF A TOMORROW"

Miss ISABELLE LOWE as GLAD.

Prices—Matinee 25c, 50c, 75c.

Night 25c, 50c, 75c, $1, $1.50

Seats now selling.

PROCTOR'S

BIJOU DREAM.

ALWAYS COOL & COMFORTABLE

THE BEST REFINED VAUDEVILLE

Entire Change Monday and Thursday

TODAY'S PROGRAM

Homer Lind's Grand Opera, "Tales of Hoffman;" "The Chicken Trust," Southern singing and dancing; Leslie Thurston, Xylophone player; The Kundles Acrobats.

Matinee daily—Prices 10c, 15c, 25c.

Roth & Co.s SPECIALS

FOR TUESDAY, SEPTEMBER 19, 1911.

Shoulder Veal Chops, lb . . 14c

Breast of Veal, lb Veal for Stew, lb 8½c

Fresh Beef Tongues, lb . 16c

ABOUT 5 LBS. EACH

Small Smoked Cala. Hams, lb 10½c

Sugar Cured Reg. Smoked Hams, lb 16c

8 TO 10 LBS.

We Will Be CLOSED SATURDAY, SEPTEMBER 23; OPEN 5:30 P. M.

BIG SPECIALS ALL DAY FRIDAY AND SATURDAY EVENING.

—Neuman Bros. will offer for tomorrow's trade 150 baskets of fancy white and yellow peaches for canning and table use.

THE CITY NATIONAL BANK'S STORAGE VAULTS

are especially equipped for Trunks, Boxes and Silver Chests of all sizes.

They are of massive masonry and lined throughout with heavy steel.

Charges moderate, either per month or per year.

Imported, Domestic and Gage Hats

Exhibition

Tuesday, Wednesday and Thursday September 19, 20 and 21

NINETEEN HUNDRED AND ELEVEN

Mme. Tytus

308 West Front St.

Plainfield, N. J.

16 3

AUCTION SALE

Thursday, September 21st, 1911

10 A. M. AT

543 WEST EIGHTH STREET, PLAINFIELD N. J.

Entire contents of splendidly furnished residence in Plainfield's most exclusive section, embracing:
Chippendale Mahogany Dining Room Suit.
Living Room Furniture Complete, Upholstered in Old Blue Velvet.
Louis XV Reception Room Suit in Antique Gold, Upholstered in Brocaded Silk.
Large Claw Foot Hall Seat in Mahogany and Velvet.
Grandfather's Chimes Clock, Over 150 Years Old.
Magnificent Draperies, Portieres, Hangings, Rugs, Carpets.
Water Colors, Oil Paintings and Original Pen and Ink Drawings.
Sevres and Japanese Vases, Bric-a-Brac, Bronzes, China.
Entire Bedroom Suits in Mahogany and Birdseye Maple.
Four Sets of Andirons, Brass Beds, Twin Brass Beds.
Flemish Sconces and the Complete Equipment of a Modern Home.

The above are but a few of the articles which will be exposed for sale. Prospective purchasers will have the opportunity to carefully inspect the property before the sale by making an appointment with William Schorb, Auctioneer.

WILLIAM A. SCHORB, Auctioneer,
120 Madison Ave., Tel. 1707-W.

D. GAVIN, Clerk. 9 16 4

GLOVES! GLOVES! GLOVES!

THE TROUVILLE GLOVE SHOP

WILL OPEN

SEPTEMBER 19

Full Line Imported and Domestic Gloves for Men, Women and Children.
Save 25 per cent. by buying from the Manufacturer.

Specialty of Gloves to Order.

Skins for Leather Novelties.
Also Fur Skins for Rugs.

210 W. Front St. Putnam & DeGraw Store.

9 18 3

E. H. PUTMAN

Merchant Tailor

436 Wachung Ave. 'Phone 1347-J

Cleaning, Pressing and Alterations a Specialty

s-m

SEPTEMBER NINETEENTH.

1790—Northwestern Indian wars began; ended Aug. 3, 1795.
1864—Battle of Winchester, Va.

THE DAILY PRESS.

THE WEATHER.

Unsettled this afternoon and tonight; Wednesday probably fair and cooler.
Maximum, 76; minimum, 52.

Established May 10, 1887. PLAINFIELD, NEW JERSEY, TUESDAY, SEPTEMBER 19, 1911. Two Cents a Copy—$5 a Year.

TILT IN COUNCIL

Councilmen Buxton and Holt Engage in Debate Over Two Resolutions.

Resolutions presented by Councilman Buxton and the discussion following them consumed the major part of the hour and a half session of the Common Council in an adjourned meeting last night. It was not by reason of the important nature of the resolution, but because of the objections to them offered by Councilman Holt. The first tilt between Buxton and Holt was over a resolution to authorize the auditing of the city books by Patterson, Teal & Dennis and appropriating $1,800 for the work. The second resolution over which they showed spirit in their discussion was one authorizing the purchase of a new heating boiler for No. 1 fire house. This resolution was not passed but was referred back to the committee. Councilman Holt objected to the procedure of the authorizing the purchase inasmuch as bids had been secured and not presented to the committee prior to the meeting. He also asserted that Mr. Buxton had discussed the matter with him and had not said anything about presenting the resolution authorizing the acceptance of the lowest bid which was made by George J. Tobin.

Mr. Buxton explained that the procedure was somewhat irregular, but his only reason for putting the matter through was because before the next meeting the weather would possibly make it necessary to have heat in the fire house and as Mr. Tobin's bid was the lowest, it would be accepted by the committee. Mr Holt agreed in the latter contention, but still insisted that he thought it improper for one member of a committee to secure bids, present them and have the lowest accepted without the knowledge of the other members of the committee. Furthermore he said he did not know what the bid covered nor on what specifications they were made. A recess was then taken to allow the matter to be threshed out privately, but when the session was resumed the committee reported that it was impossible to reach an amicable agreement on the matter. Mr. Buxton withdrew his motion to have the Tobin bid accepted and made another to have the matter referred back to the committee. Ie was suggested to amend the motion to have it referred to the committee with power, but this change was not made.

The only objection to the resolution authorizing the auditing of the books was on the cost which Mr. Holt was the first to object to, and he asked if other estimates had been secured on the work. Mr. Buxton replied that there had but that the estimate offered was far below the others. President Tolles expressed himself as considering that the amount named was somewhat high and others did likewise, but Mr. Buxton told of the cost of previous audits by way of comparison and said that he did not consider Patterson, Teal & Dennis' figure too high. City Treasurer Arnold was present and when his opinion was invited he strongly sustained Mr. Buxton. The resolution was finally passed as presented. The audit will be from June 19, 1910, to October 1, 1911, and then after the first of the year the other three months of 1911 will be audited and the complete report made after the first of January 1912.

A petition was received from Emanuel Kapelshon to have two fire hydrants placed on Randolph road, where he is erecting a number of houses. Referred to the fire committee. Another petition received from the P. S. C. asking permission to erect two iron light posts in front of the office on Park avenue. These posts are to be ornamental and will contain five Tungsten lights. The permission was granted under the same condition governing all similar permits.

A communication from Mayor Moy presented the name of Alex Meile, as a special policeman. Referred to the police committee.

Councilman Mygatt presented a resolution authorizing the special water committee to make a search for condemnation of property for the municipal water plant. This was on request of Albert C. Wall, counsel to the committee, and the abstracts will be used by him in preparing his report. A number of property-owners whose sidewalks are in bad condition will be instructed through the street commissioner to make the necessary repairs at once and under his supervision.

The application of F. J. Skinner to conduct an intelligence office was referred to the license committee with power and reported back that when Mr. Skinner had met the requirements his application would be granted.

—Neaman Bros. will have 200 baskets of fancy white and yellow peaches for tomorrow's trade. These will be extra fine fruit.

SEWAGE PROBLEM

Engineer to be Engaged to Solve Difficulty at the Inadequate Beds.

Councilman Gloak introduced a resolution at the adjourned meeting of the Common Council last night authorizing the services of George W. Fuller, late of the firm of Herring & Fuller, of New York, to make an inspection of the sewer beds for the puppose of recommending what can be done to either enlarge the beds or equip them so that they can properly dispose of the increasing amount of sewage. The resolution carried with it an appropriation of $750, to cover the cost of the examination and any experiments Mr. Fuller may have to make or other expenses incurred. The resolution was read merely for information and will be acted on at the next meeting.

Mr. Gloak explained what all members of the Council and many other residents have long realized, which in effect is that some thing must be done soon in the question of sewage disposal. The present beds are taxed to the utmost, he asserted. As ordinances have been passed authorizing the seweraging of additional territory in the southern and eastern sections of the city, when such changes are completed it is feared that the beds will prove insufficient.

Mr. Fuller, in previous communications had suggested the use of the Imhoff system of sewage disposal and declared that with little expense that system could be installed here. In other places where it has been installed, it was asserted, the odor nuisance has been obviated in addition to increasing the capacity of the plants thus treated. No objections were raised by any of the members present to the passage of the resolution nor to the appropriation but the matter will be further considered before final action is taken.

CAME TO COMPLAIN; REMAINED TO PRAISE

Prior to the meeting of the Common Council last night the alms committee met to hear a committee consisting of Hugh F. Fox, Dr. Murray and William M. Wherry, Jr., representing the Charity Organization Society, in the matter of alleged inactivity of Overseer-of-the-Poor Alexander Ayers in the Conger case. This was a case brought in the city court by the Charity Organization Society some weeks ago to declare the three children of Frank Conger paupers so that they could be committed to the State Home for Children. They were so adjudged but were removed by the parents out of the court's jurisdiction before they could be taken in charge by the Charity Organization Society authorities.

After the hearing the committeemen acknowledged that they had not had all the points explained to them impartially and instead of censuring Mr. Ayers complimented him on the discretion he had shown in the disposition of the case. Other matters where the society and Mr. Ayers have crossed purposes in dispensing charity were fully explained to the satisfaction of the committee and will it is hoped tend to establish a better understanding between the Society's executive officers and the city authorities.

DR. TITSWORTH TO LOCATE IN PLAINFIELD.

Dr. Sydney R. Titsworth, of New York, a former Plainfielder, has leased the premises at 926 Park avenue, and will practice the medical profession locally beginning October 1. He will make a specialty of children's diseases and obstetrical cases to which he has confined himself for the purpose of special study for the past two years in both the New York Foundling Asylum and the Children's Hospital.

Dr. Titsworth was graduated from the Plainfield High School in the class of '97 and the College of Physisians and Surgeons four years later. He was located in Bridgeport, Conn., for three years and has since been in New York.

He is widely known in Plainfield, this being his native place and his many friends will be pleased to hear of his return.

Miss Helen Sachar Celebrates.

Miss Helen Sachar gave a party yesterday in honor of the tenth anniversary of her birthday. She received a number of gifts. Games were played and refreshments were served. Among those present were the Misses Sadie Sachar, Jennie Sachar, Adelle Rosenthal, Minnie Rosenthal, Gertrude Siegel, Mary Mintz, Helen Epstein, Eva Epstein, Frances Kline, Bessie Srager, and Aaron and Nelson Mintz.

BAYONNE WEDDING

Jared S. Kenyon to Wed Miss Gilbough of That City Tonight.

Miss Eleanor Woodward Gilbough, daughter of Mr. and Mrs. Lewis Gilbough, of Bayonne, and Jared Shotwell Kenyon, son of Mr. and Mrs. Burnett C. Kenyon, of West Seventh street, this city, will be married at 8 o'clock this evening, in the Fifth Reformed church, Bayonne, in the presence of a large number of relatives and friends from New York, Philadelphia, Bayonne, this city and many distant points. The ceremony will be performed by Rev. George Horter, of Pittsburgh, Pa., uncle of the bride, assisted by Rev. Ferdinand S. Wilson, pastor of the church.

The bride will have for her maid-of-honor, Miss Edith Totten, of Bayonne, and the bridesmaids will be Miss Jean Annett, of Bayonne; Miss Katherine Horter, and Miss Marian McFarland, of Philadelphia, and Miss Marguerite Shotwell, of this city. The best man will be Isaac B. Van-Deventer, of Cheyenne, Wyoming, and the ushers will be DeWitt Clinton Grove, of New York; Victor Hammel, of Chicago, Ill.; Augustus Slean, of Brooklyn and George Horter, of Philadelphia, all graduates of Cornell University from which institution the bridegroom was graduated in the class '09.

The bride's gown will be of white crepe meteor, draped with duchesse lace, seed pearl garnitures and her veil will be held with a crown of duchesse lace and orange blossoms. She will carry bride roses and white orchids and wear the bridegoom's gift, a large crescent of diamonds.

The maid-of-honor's gown will be of pink satin with over blouse and tunic of pink chiffon, edged with gold lined crystal bead banding and fringe. She will carry pink roses tied with pink satin ribbon. The bridesmaids will wear gowns of pink satin with over blouse and tunic of orchid chiffon, trimmed with gold lined crystal bead banding and fringe and carry pink roses and lavender orchids tied with orchid chiffon ribbon. The maid-of-honor and bridesmaids will wear the bride's gifts, gold crescents with four leaf clovers set with pearls.

The bride's mother will be gowned in blue crepe meteor, draped with old point lace, while Mrs. Kenyon, mother of the bridegroom will wear a gown of black Charmeuse satin, with bodice and drapery of ecru point Venise lace and carary yellow velvet ribbon and cabochons of pearls.

The decorations at the church will be very elaborate. About the pulpit there will be white flowers, palms and smilax and as pew markers there will be Ascension lilies tied with white satin ribbon. The decorations at the house will be pink and white, with a pleasing arrangement of ferns, palms and smilax.

Following the ceremony a reception will be held at the home of the bride's parents. Later the couple will leave on a three weeks' trip. Upon their return they will reside at Jenkintown, Pa. The bride is prominent in New York and Bayonne society. She is fond of athletics, being an expert golfer, tennis player and horsewoman. She is also accomplished as a musician and artist. Mr. Kenyon, who formerly lived in Bayonne, removed to this city about three years ago with his parents. After his graduation from Cornell University, he took a position with the Diehl Manufacturing Company, of New York and Philadelphia, of which his father is the president, and more recently he was made manager of the Philadelphia branch of the company. The bride has been the recipient of a wealth of gifts comprising everything that one might wish for. The new home of the couple at Jenkintown has been completely furnished by the bridegroom's mother. Among the gifts received by the bridegroom was a check for $1,000 from his father.

In Middlesex Courts.

Among the cases on the September calender for the Middlesex county term of court are the cases of Richard T. Cody vs. Manning Gano and Louis Clement, partners, an action in tort; and Adam Purisica vs. Levering and Garrigues Co., on contract. Judge William G. DeMeza and J. Henry Crane will appear to defend Cornelius B. Jennings in a replevin action brought by Sheriff Quackenboss.

In Police Court.

The case of W. J. Leveridge, of Sherman avenue, who is charged by W. H. Foster, of Myrtle avenue, with being responsible for the collision between Mr. Foster's carriage and Mr. Leveridge's automobile on East Front street, Sunday afternoon, was postponed for thirty days in the city court this morning on request of Robert Newton Crane counsel for Mr. Leveridge.

REVOLVER CARRIER ARRAINGED IN COURT

Sam Briaski, the Italian arrested by Chief Marshal Weiss Saturday night as he was engaged in an altercation with Fernando Gallotti, was arraigned before Mayor Smalley in the borough court last night. The prisoner pleaded guilty to a charge of drunkenness and disorderly conduct and was fined $20 and in addition sentenced to seven days in jail. Tomorrow afternoon at 5 o'clock Briaski will be re-arraigned on a State charge of carrying a concealed weapon. He declared in court that he had bought the revolver for protection from burglars at his home, but Chief Weiss learned that he had purchased it Saturday evening after his first argument in a Plainfield saloon with Gallotti. He then proceeded to the borough after the latter, his unmistakable purpose being to do him bodily harm.

Gallotti was arraigned on a charge of disorderly conduct and had sentence suspended after the Mayor made it plain to him that the borough is no place for brawls.

MAYOR MOY VETOES ANOTHER ORDINANCE

Mayor Moy returned to the Common Council without his approval the ordinance amending the ordinance regulating the storage of gasolene and other volitile liquids which had been passed on third reading and had been sent to the Mayor for his signature. The city executive's reasons ofr disapproving of the ordinance were read at the adjourned meeting of the Council last night and upon motion were spread on the minutes. The ordinance was laid on the table. The amendment was to allow the Standard Oil Company to install tanks for the storage of gasolene, but since making the request the company had learned that it could not secure the property where they desired to locate the tanks and had withdrawn the request.

In setting forth his reasons for vetoing the amendment, Mayor Moy said that he considered it unwise to allow the storage of such a large quantity of easily inflamable and combustible material and that in his opinion it would increase the fire risk and insurance rates.

PAY CHIEF'S EXPENSE DESPITE MAYOR'S VETO

The appropriation of $125 passed by the Common Council at the previous meeting to send Chief T. O. Doane to the convention of fire chiefs being held this week in Milwaukee was returned without approval to that body last night by Mayor Moy. Chief Doane left on Sunday for the convention and the appropriation was passed last night notwithstanding the Mayor's objection, which was set forth in a long letter in which he disapproved of spending the taxpayers" money in this manner. He said that he knew of no law that authorized the Council to appropriate this or any other sum for any such purpose and even if there was it would not change his opinion. His objections were ordered spread on the minutes.

In explaining the committee's action in having the appropriation made, Councilman Buxton said that the Chief's trip to the convention had been freely discussed in committee and it was the sense of the committeemen that it would be of great advantage to the city to send Chief Doane to this convention inasmuch as there is to be a large display of all sorts of automobile fire fighting apparatus and demonstrations of them in action. As the time is coming when Plainfield will probably have some of these machines in the department, it was deemed wise by the committee, he said, to get a line on which are the better kind to secure.

DON'T WANT EXPOSITION OPPOSITE ITS FACTORY.

This statement was issued today by the Walter Scott Company:

"The Walter Scott Company feels much incensed at the judgment shown by the Chamber of Commerce in choosing a lot for its fair opposite its factory, which is bound to prove a financial loss to the concern. The Walter Scott Company has done much to help build up Plainfield and would expect better consideration."

—See auction sale adv. of 326 West Front street near Grove street, tomorrow, 1:30 p. m. Robert Murray, auctioneer.

BOOM CONVENTION

Enthusiasm at Dinner Given by State Sunday School Convention Committee.

Members of the general committee representing the various Sunday schools in the city and borough, together with several representatives of the State Sunday School Association, and a few other invited guests attended a dinner given at the Park Club, last night, when plans for the entertainment of the New Jersey Sunday School Association in this city November 14-16, were discussed. The affair was under the auspices of the general committee of which Arthur M. Harris is the chairman and F. E. Smith, secretary.

Nearly all of the members of the general committee were present and there was a good representation of the State association; also the International Sunday School Association in the person of Andrew Stevenson, of Chicago, the assistant treasurer. The theme of the evening was of course the fifty-third annual session of the New Jersey Sunday School Association, which it is believed will be the biggest and best in the history of the organization. The heads of the various Sunday schools in the city, as well as the leaders in church work are all actively engaged in preparation for the convention.

The clubhouse was attractively decorated for last night's affair, especially the stage, where palms, ferns and flowers were used with pleasing effect. A three-piece orchestra of young women rendered a program of classical selections while the dinner was being served. Afterward, Mr. Harris, who was the toastmaster presented the various speakers of the evening. Mr. Harris said that owing to the long list of speakers he would refrain from taking up the time that belonged to them, and instead he made a few pertinent remarks at intervals during the speechmaking, which added interest to the affair.

Miss Alice B. Hamlin, of Newark, grade superintendent of the State association, emphasized the importance of the coming convention and told of the preparation being made by her department for the gathering. She said that one day of the convention would be devoted to a consideration of elementary work, and in this connection she said that a conference of elementary teachers would be held at the First Baptist church, Friday evening.

Rev. Samuel D. Price, recording secretary of the State association, enthused the gathering with his optimistic words, declaring that Plainfield had set a high-water mark for enthusiasm and that the committee had stimulated the whole convention, insuring the best for the coming convention.

Speaking to the toast, "Our Sunday Schools' Newest Trust," Dr. James R. Joy, spoke of the recently organized association of Sunday school superintendents. He urged that everyone devote more time to the training of children in the home as well as the Sunday school. Later he spoke as a member of the general committee on a general topic.

Edward W. Dunham, of Trenton, treasurer of the State association, brought words of cheer, adding that Trenton is getting ready to entertain the convention in 1912. He said that a train-load of Trenton people would attend the convention here and show Plainfielders how enthusiastic they are. He predicted great results from the coming convention.

James E. Church, chairman of registration committee; Harry Gee, chairman of committee for places of meeting; John G. MacLaughlin, chairman committee on ushers and pages; F. E. Smith, chairman reception committee; David E. Titsworth, chairman of music committee; J. W. Gavett, chairman committee of entertainment committee; W. D. Murray, chairman finance committee, each briefly told of the progress being made by their committees in the arrangements of providing for the convenience and comfort of the delegates.

Rev. John Y. Broek, of Trinity Reformed church, responded to the toast, "What the Convention Means for the Churches of Plainfield," taking Rev. Dr. C. E. Herring's place. The latter was called away. He believed that the convention would result in uniting all Christian workers in a greater bond for one great cause for the Master.

"What the Convention Means for the Sunday School of Plainfield," was the toast assigned to John M. Whiton, of the Congregational church. He emphasized the fact that by bringing something from outside, the Christian workers here would become enriched and he urged all to come and bring new ideas that may result in enlarging the vision, affording greater opportunities which will

(Continued on page 5.)

MAY RAISE FEE

Somerset County Courts Receives Suggestions Regarding Boro Liquor Dealers.

Justice Bergen sitting in the Somerset County Court this morning in the absence of Justice Parker, entertained a motion by Alvah A. Clark to allow the wholesale liquor dealers of North Plainfield to keep their stores open the same hours that are allowed the dealers of Plainfield and for this consideration to increase the license fee to $1,000, the amount paid by the Plainfield dealers. At present the borough dealers pay $700 a year and are obliged to close at 8 o'clock every night except Saturday when they are allowed one hour longer. Justice Bergen said that he would confer with Justice Parker on the proposition made by Mr. Clark.

The licenses of Mrs. Lena Hoerster, Henry Haurand and Morris Latzko to conduct wholesale liquor stores in North Plainfield were granted. The application of Charles Jenson for a retail liquor license for the Mountainview Hotel on Somerset street was received and Saturday morning set for the time to allow Mr. Jensen to show the necessity for selling liquor at that place. After that time any who object will be given a chance to show it is not necessary and to state any other objections they may have towards the granting of a liquor license to Mr. Jensen.

Justice Bergen charged the Grand Jury on the various matters to come before it laying particular stress on the case of William Diamond, colored, the alleged hold-up man, who has been terrorizing automobilists near Somerville for several months.

Those from North Plainfield on the Grand Jury are Councilman William L. Smalley, Jr., Rev. Dr. Charles A. Eaton and Morris Abrams. Trials will begin October 2 before Judge Vail.

BEGIN FORWARD MOVEMENT CAMPAIGN

Rev. Joseph O. McKelvey, Rev. Gabriel Reid Maguire, William D. Murray and General Secretary Herbert E. Parker, of the Y. M. C. A., were among the Plainfielders who attended the meeting in New York yesterday of the Committee of Ninety-seven of the Men and Religion Forward Movement, which was the beginnig of an effort to bring about a country-wide religious revival for men and boys. More than 500 ministers and prominent laymen representing churches of every Protestant denomination in New York, Newark, Jersey City, White Plains, Poughkeepsie and many towns in New Jersey were present.

There were many interesting speeches and the whole assemblage was much enthused over the prospects of the work. Next Sunday has been chosen by most of the Protestant church as "Rally Day," to mark the beginning of the year's revival campaign. Each minister will on that day try to draw as many men and boys as possible into his church. The day will be observed in this way in the city and borough churches.

Spanked Tommy; Arrested.

Frank Seidler, of West Front street, sapnked Tommy Marienschanck yesterday after catching him throwing stones at the former's wagon during his absence while making a delivery. Then Tommy's parents had Seidler arrested. When arraigned before Judge William G. DeMeza in the city court this morning, Seidler plead not guilty to the charge of disorderly conduct and the case was put over for one week to allow time for an investigation.

Purchases Maltby Property.

Ernest Sharpe yesterday bought the Maltby property on Plainfield avenue from Charles Maltby, on a part cash and part real estate deal. Mr. Maltby acquires a residence on Park avenue near Arlington place, which he will make his home. The tract Mr. Sharpe bought contains fifteen acres and a fine old mansion built and occupied by the late Erasmus Maltby many years prior to his death. Charles H. Lyman handled the transaction.

—Drink pure distilled water free from Bacteria. Distilled and bottled in any quantity. Frank Linke, wholesale liquor and mineral water establishment, 227 West Front St. 9 18 tf

—Frank Givens, of East Front street, was arraigned before Judge William G. DeMeza in the city court this morning on a charge of violating the health ordinance relating to the keeping of chickens. Sentence was suspended.

TAX RATE IS $1.75

Budget Makes Necessary Jump of Ten Points Over Last Year.

Owing to an increase of $32,500 in four items in the budget to be raised by taxation this year over that raised last year, the tax rate for 1911 will be $1.75 on the $100, or ten points more than in 1910. This increase is made necessary by the addition to the appropriations of the following items; state and county school tax increased $12,000; playgrounds, increased $1,500; local public schools, increased $7,000 and the expense to be incurred by the special water commission, $12,000.

In addition to these large increases there are minor ones as follows; $8,000 for streets; $500 for suport of the poor; general purposes $700; $40 on school bonds interest; $100 for Fire House sinking fund; $250 for interest on sewer obligations; $400 for maintenance of the fire department; $700 for maintenance of the public schools; $2,000 for contingencies.

Items decreased were the appropriation made to the Shade tree commission, $60; interest on police station bonds, $45. The total amount of the budget to be raised is $449,843 as against $402,057 for last year.

The $12 000 item of the Water Commission is in adition to the many big sums appropriated at different times to cover the cost of investigations and the special election to determine the will of the public on the proposition of municipal ownership of the water supply. This sum will be used to defray further expense to be incurred by the condemnation proceedings.

The items making up the budget and the amounts are as follows:

General purpose, including $48,000 for streets	$93,000
Playgrounds Commission	2,500
Interest on Pavement Bonds	1,395
Interest on Police Station Bond	1,080
Principal on Police Station Bonds	1,000
Interest on School bonds	11,975
Principal on School bonds	1,000
Shade Tree Commission	2,440
Interest on Fire House bonds	675
Sinking Fund Fire House bonds	1,000
Sinking Fund School bonds	1,925
Interest on Street Improvement bonds	1,950
Lighting Streets and Public Places	16,000
Principal on Sewer Obligations	6,000
Interest on Sewer Obligations	9,500
Support of City Poor	9,000
Maintenance of Public Library	7,500
Maintenance of Fire Department	41,000
Maintenance of Public Schools	74,000
For County Purposes	78,177
For State Schools	64,606
Contingencies	24,000
	$449,843

PASSENGER AGENTS CONFER AT ST. PAUL.

Mr. and Mrs. F. E. Hammann, of West Seventh street, left Plainfield Sunday for St. Paul, Minn. Mr. Hammann as assistant general passenger agent of the Lehigh Valley Railroad will represent that company at the general conference of the general passenger agents of the railroads of the United States, which begins today in St. Paul. The conference will last for several days.

At the close of the business session, a large number of the representatives and their wives and invited guests will tour the Glacia National Park in Wyoming. This trip which will include all day journeys, will last two weeks and is anticipated with much pleasure by the railroad men. The Eastern representatives will leave for their respective homes on October 5.

Entries for Dog Show.

Local entries for the third annual bench show of the Plainfield Kennel Club to be held at the horse show grounds, October 7, will be received by Edmund Rushmore, at his office, 212 Park avenue, tomorrow and Thursday. The entries for the show are coming in rapidly and there is now assured more than one thousand in all. The show will be the best in the history of the club and with fair weather should be largely attended.

In the Borough Court.

The troubles of Vincent Kuldoshes and Christopher Lubeck, who became involved in a dispute over the erection of a line fence were aired in the borough court this morning. Recorder Dolliver dismissed Lubeck's charge of disorderly conduct against Kuldoshes after both men had been told to settle the property argument in a law-abiding manner.

THE CANNING SEASON is at its height, don't forget that we are headquarters for everything in the Canning line and that our prices are always the lowest.

A. E. Force & Co

"THE WHITE STORE"

WE GIVE "S&H" THE STORE THAT SAVES YOU MONEY. GREEN TRADING STAMPS

Premium Parlor on 3rd Floor.

HOME JOURNAL PATTERNS.—We have our Fall stock of Home Journal patterns, the best, most accurate and simplest pattern so far devised. If you have never used any we strongly advise a trial.

Excellent Showing of Rugs, Carpets, Draperies and Floor Coverings

HALL AND STAIR CARPETS in a splendid range of new designs; the kinds that will give service and satisfaction; prices range from **50c to $1.75 yd.**

INGRAIN CARPETS—All wool ingrain Carpets in good designs and colorings, from **65c yard up.**

RUGS—An immense variety of rugs in all grades and sizes, from the smallest to the largest, in a handsome range of new styles and colorings; they range in price from **50c to $40.00.**

WINDOW SHADES—Our shade department is fitted up with all the modern appliances, whereby all orders can be promptly and accurately filled on quick notice. Competent men who understand this branch of the business, are at your disposal and will cheerfully give estimates on any work or any number of shades you may give an order for.

LINOLEUM—We carry the best grades of Floor Coverings; 2 yards wide, in all the staple designs; price ranging from **50c to $1.50 a square yard.**

JAPANESE AND CHINA MATTINGS in a variety of the best and most staple patterns, the price ranging from **20c to 40c per yard.**

LACE CURTAINS—An excellent stock of Lace Curtains; several different varieties to select from at prices ranging from **39c to $6.98 pair.**

RUFFLE CURTAINS in a big range of styles from **39c to $1.50 pair.**

THE DRAPERY Department is stocked with an excellent line of materials; all new pretty designs and styles for the Fall Season, consisting of Silkaline, Cretonne, Laces, Nets, Madras, Tapestry and Velour furniture coverings at prices we guarantee the lowest.

OUR BLANKET SALE has attracted the closest attention from the standpoint of beauty and material as well as value. We save you the middleman's profit, because we buy in large quantities direct from the manufacturers, while others must buy from jobbers and you pay the difference. You see the point, of course.

NEW SUITS AND COATS—We are receiving daily a line of the new creations in beautiful tailored Coats and Suits. In a few days we will be able to announce a complete stock of the finest models to be found outside the large metropolitan cities—watch for our announcement.

Our Millinery Opening Will Take Place Thursday Next September 21

SEE WEDNESDAY'S PAPERS FOR ANNOUNCEMENT.

50 CENTS ALL DRUGGISTS

KINDOLAC

An infant's food of modified cow's milk in dry form — merely mix with water.

Not only will the baby like it, but it will build the little one up.

MAKES STURDY BABIES

THE DAILY PRESS may be obtained from the following Newsdealers and Agents. 15c a week.

CITY.

Wagner & Moorhouse, The City Market, 125 North Ave
E. M. Cleverly ..... 157 North Ave
Tinsee & Co. ..... 116 Watchung Ave
W. C. Burns ..... 113 Watchung Ave
Jos. Mikolesky ..... 147 West Front St
Mrs. M. Jenson ..... 347 West Fourth St
Union News Co. ..... R. R. Station
J. C. Field, Jr. ..... 411 Park Ave
H. A. Laing ..... 149 W. Front St
A. D. Mallison ..... Fourth and Liberty Sts
M. Rath ..... 111 Park Ave
Quayle & Stahl ..... 118 Somerset St
W. H. Olmstead ..... 321 Watchung Ave
A. A. Garthwaite ..... Cor. 4th & Watchung
J. Mottley ..... Cor. E. 3rd & Richmond Sts

SUBURBAN

Dunellen ..... H. Peters
New Market ..... Coriell
Bound Brook ..... Union News Co
Somerville ..... Jacob Genert
Westfield ..... Wilkie & E. Snyder
Westfield ..... L. Glasser
South Plainfield ..... Frank Anson
South Plainfield ..... Hamilton
Fanwood ..... Frank Anson
Netherwood ..... W. H. Olmstead

AMONG OUR NEIGHBORS

SOUTH PLAINFIELD.

A. Steengraffe, who has been detained at home by illness for more than a week, has gone back to his business in New Brunswick.

H. D. Huff, of Plainfield, has the contract for the mason work on the new parsonage and began the cellar yesterday.

William Hamilton has sufficiently recovered from his injuries and has begun work again in his blacksmith shop.

Mrs. A. Newell, who removed here from New York a few months ago, moved back to New York again today.

Mrs. William Manning and Miss Nevius, her sister, have returned from a visit with friends in Newark.

Edward Norman expects to enter a school in New York to take a course in wireless telegraphy.

Mr. and Mrs. A. Steengraffe have been entertaining friends from Newark.

Carpenters are making repairs on the Powers house on Oak Tree avenue.

Miss Grace Norman is visiting friends in Mauch Chunk, Pa.

Miss Mayme Gallagher is visiting friends in the village.

PLAINS AND FANWOOD.

The Bachelor's Club will hold the first of its fall dances on Tuesday night, October 3, in Excelsior Hall. The young people in town are anxiously looking forward to the date, as the Bachelor's dances have been very popular for several years past.

The registry list as taken by the Registry Board Tuesday of last week, shows 397 voters enrolled for the election in November. This looks as though the township would have two polling districts in the near future.

Mr. and Mrs. Henry C. Meyer and son, Albert, who have been spending several months visiting relatives in Germany, are expected home today.

Mrs. Thomas Walsh is entertaining friends from Brooklyn for the week.

Miss Susan Frazee, of Newark, is visiting her grandfather, William Hull.

Miss Anna Littell has returned from a visit with relatives at Stelton.

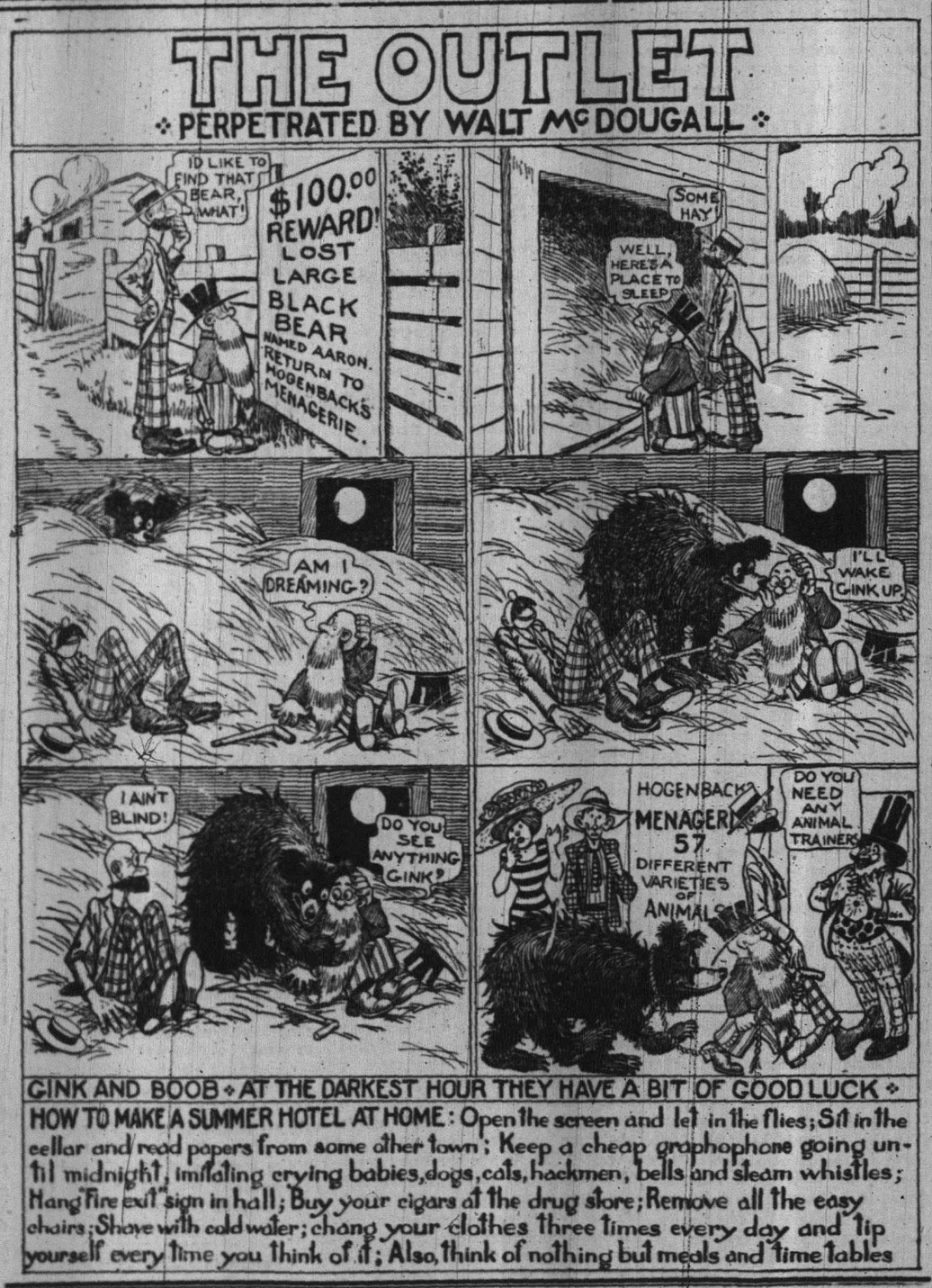

SOMERVILLE.

The women of the W. C. T. U. of the borough have elected the following officers for the year: President, Mrs. Joshua Myers; vice-presidents, Mrs. Leonard C. Davis, Mrs. Henry Green, Mrs. S. Salling, Mrs. Matthew Scully and Mrs. Robert McMurtry; recording secretary, Mrs. James Gaston; corresponding secretary, Mrs. George Wilson; treasurer, Mrs. Lewis M. Coddington.

The Somerset Athletic Club has decided to open its doors to the women on the third Friday of each month, both afternoon and evening.

Mr. and Mrs. William Baehr and children, of New York, spent last week with their mother, Mrs. Conrad Baehr, at Green Knoll.

Mr. and Mrs. Christopher R. Hockenbury and daughter, of East Millstone, are taking a two weeks' vacation at Point Pleasant.

Mrs. Sarah Randolph, of Newark, has been a guest of Mr. and Mrs. P. V. D. VanDoren at East Millstone.

O. G. Allen, of the Second National Bank, is spending a two weeks' vacation at Asbury Park.

Michael Frech and Harry Becker have gone to Florida, where they will spend the winter months.

Walter B. Jenkins, of Raritan, is spending his vacation at Elmira and Watkins Glen.

Miss Jeanette Rockefellow is spending a week at Atlantic City.

Miss Bertha Hendershot is on a two weeks' vacation in Plainfield.

DUNELLEN AND VICINITY.

A meeting of the Dunellen Athletic Club was scheduled for last night to consider the proposition of holding a fair in the near future. Owing to numerous counter attractions it was impossible to secure a quorum and the matter will be taken up at a later date.

The Somerset county grand jury is in session today and the case of Gus Hill, of the borough, charged with a criminal offense, is among those being considered. Day Marshall Benson has been called as a witness.

William Gill has taken a position at C. T. Voorhees market, succeeding John Rinehart. The latter will enter the Plainfield Business College October 1, for a business course.

A vegetable supper will be given in the lecture room of the First Baptist church tonight. The Ladies' Aid Society will be in charge.

The C. E. club was entertained by Mrs. Abram G. Nelson at her home in New Market, last night.

Irving Fenner, of Dover, returned today after a few days' visit with friends in the borough.

AFOOT AND IN AUTOS MEN CHASE RABID DOG.

New Providence, Sept. 19.—A mad dog scare caused great excitement here and in the business section of Summit Saturday afternoon.

Men in automobiles, in wagons and on foot chased the dog almost four miles, firing at it at close intervals with revolvers, and finally killing the animal in East Summit.

The dog was first noticed at Murray Hill, headed for New Providence on a dead run. It passed through the town without abating its pace, and headed up Springfield avenue straight for Summit.

At West Summit, Robert S. Holt, of the Society for the Prevention of Cruelty to Animals, espied the dog and gave chase. The animal's head was a mass of foam and blood. At the bridge, where Maple street crosses the Lackawanna Railroad, depression men were firing at the canine with revolvers, when the auto bus of the Passaic Valley Transportation Company came into view. The driver, after discharging his passengers, took up the chase with the heavy machine. He steered his machine in a effort to hit the canine, at the same time shouting to all pedesterians and a crowd of about thirty men and women waiting at the trolley station, Maple street and Park avenue.

The frightened crowd of people scattered in all directions. Summit's newly acquired park was the scene of a fleeing mass of frightened people, a mad dog and recklessly driven automobile giving chase.

At Elm street the bus driver dismounted and flung his crank at the canine, after a final effort to run it down. The dog, however, escaped the crank and darted down Park avenue, being finally caught in East Summit.

MEETS WOMAN HE SAVED SIXTY-THREE YEARS AGO.

Ocean Grove, Sept. 19.—Mr. and Mrs. George E. Sherman, of New York, celebrated the sixty-fifth anniversary of their marriage at a local hotel Sunday. Mr. Sherman is a retired merchant, having formerly been in business in Boston. There was an odd incident in connection with his visit to Ocean Grove. As he was leaving a morning meeting in the Temple recently. Mr. Sherman was accosted by an aged woman, who asked:

"Did you report for the New Hampshire Conference Seminary on College day?"

"Yes, madam, I did," answered Mr. Sherman. "I was at that school in 1848."

"So was I" the woman replied.

"The last day of the term," continued Mr. Sherman, addressing his interrogator, "seven young ladies and gentlemen entered a boat above the bridge for a ride, and by some means they were all thrown into the river and came floating down in the swirling waters over the dam to the falls below, full of rocks and debris. I helped draw three girls from the water. The body of one of the young men was not recovered until three days afterward."

"I was in that boat," the aged woman answered, "and you helped draw me from the water."

Mr. Sherman and the woman had not met before in sixty-three years. This season is the first time either had ever visited Ocean Grove.

BOY NABBED OFFERING $100 DIAMOND FOR $2.

Bayonne, Sept. 19.—The offer of twelve-year-old Benjamin Goodhart, of Bayonne, to sell a valuable diamond ring for $2 aroused the suspicions of a local jeweler. The jeweler telephoned to the police and held the lad.

When questioned by the patrolman that was sent to the store, the boy confessed that he had stolen the ring from his sister-in-law, Mrs. Tillie Goodhart, of 301 Broadway, Bayonne. The ring apparently was worth at least $100. The boy was committed to the State Reformatory.

Miss Gertrude Berkham, of New York city, is visiting Miss Myra Emmons, of Prospect place.

AN ORDINANCE

To Amend An Ordinance Entitled, "An Ordinance to Establish a Building Code," Approved May 10, 1911.

The Inhabitants of the City of Plainfield, by their Common Council, do enact as follows:

Section 1. That an ordinance entitled, "An Ordinance to establish a building code," approved May 10, 1911, be and the same is hereby amended as follows:

In Chapter IV, Section 6, Class F of said ordinance, strike out the word "Garage" and insert in the place thereof "all private garages within the fire limits and all public garages."

Sec. 2. That Chapter XXXII, Section 41, of said ordinance be amended so as to read as follows: "Garage. A public garage is any building, or part thereof, in which any power driven vehicle is kept for sale, rental, repair, storage or demonstration purposes.

"A private garage is any building, or part thereof, in which any power driven vehicle is kept for the sole use of the person owning or renting such building."

Adopted by the Common Council, Sept. 5, 1911; approved by the Mayor, Sept. 8, 1911.

GEORGE W. V. MOY, Mayor.
Attest: J. T. MacMURRAY, City Clerk. 9 19 2tu

Advertisements
FOR
New York Herald, World, Times, Sun, Journal, Telegram, American, Brooklyn Eagle,
—and—
Newark Evening News
Received at
The Daily Press
AT REGULAR OFFICE RATES.

JOS. F. BURKE
718 Monroe Ave. Tel. 145-R
Successor to Mrs. John Brown
General Contractor and Grader
Cesspools and Vaults Cleaned
Satisfaction Guaranteed.
Positively the only odorless Excavator in the City.
Estimates cheerfully given.
Leave orders at J. T. Vail's North avenue. Phone 164
Postoffice Box 718.
For prices address
FRANK BURKE, Manager.
825 W. Third St. Tel. 1366-W

KODAKS
Complete line of Photo Supplies
Printing and Developing
AT DOANE'S
115 Park Ave.

VAIL BROS.
Plumbing, Tinning and Heating.
Satisfaction Guaranteed.
General Repairing a Specialty.
Night service promptly attended to.
Phone 1067-W. 123 Duer St.

J. C. POPE & CO.,
INSURANCE AGENTS
110 E. Front St. Plainfield, N. J.

—Advertise in The Daily Press. It brings results.

Arrival and Departure of Mails.

Plainfield Postoffice.

NEW YORK MAILS. Arrive—6.30, 8.00, 8.40, 11.45 a. m., 1.30, 2.30, 5.00, 6.20, 8.30 p. m., 12 midnight. Close—6.30, 8.00, 9.00, 10.30 a. m., 12.10, 2.00, 3.50, 6.00, 7.10, 7.45, 9.00 p. m.

SOMERVILLE AND EASTON. Arrive—8.40, 10.00 a. m., 12.30, 3.15, and 7.00 p. m. Close—6.30, 8.00 a. m., 12.35, 1.30, 4.30, 5.00 p. m.

PHILADELPHIA—Direct. Arrive—6.30, 8.00, 8.40, 11.45 a. m., 12.30, 2.30, 7.00 p. m. Close—6.30, 11.30 a. m., 12.35, 2.00, 3.50, 6.50, 9.00 p. m.

THROUGH FAST MAIL FOR EAST. Close—12.10, 3.50, 7.10 p. m.

DIRECT THROUGH FAST MAIL FOR WEST. Close—6.30, 11.30 a. m., 1.30, 5.00 and 9.00 p. m.

DIRECT SOUTHERN MAILS. Close—6.30 a. m., 12.35, 3.50, 6.50 and 8 p. m.

PENNSYLVANIA, West of Easton. Close—6.30 a. m., 1.30, 7.45 p. m.

ELIZABETH—Direct. Arrive—8.00, 8.40, a. m., 1.30, 2.30, 5.30 p. m. Close—8.00 9.00, 10.30 a. m., 12.10, 2.00, 6.00, 9.00 p. m.

NEWARK—Direct. Arrive—8.00, 8.40 a. m., 7.30, 2.30, 5.30 p. m. Close—6.30, 8.00, 9.00, 10.30 a. m., 12.10, 2.00, 3.50, 5.30, 6.00, 9.00 p. m.

WATCHUNG. Arrive—1.00, 5.45 p. m. Close—9.00 a. m., 5.20 p. m.

WARRENVILLE. Arrive—1.00 p. m. Close—9.00 a. m.

SUNDAY MAILS. Office open from 9.30 to 10.30 a. m.
Mail closes at 6.15 p. m.

E. H. LORD, P. M.

YOUR DULL Headaches

Probably come from overstrained eyesight. Nine-tenths of the headaches are the direct result of eye-trouble. Bring those troubles to us and let us prescribe for you.

All work guaranteed.

FREE EXAMINATION BY

Stiles & Co.

PHILADELPHIA EYE SPECIALISTS
at 107 East Front Street, Every Thursday.
Hours 11:15 a. m. to 5 p. m.

SMALLEY BROS
147 North Avenue.
BUTCHERS
CHOICE MEATS
GAME IN SEASON.
ROASTING AND BROILING CHICKENS A SPECIALTY.
Orders called for and delivered.
Telephone 88-A.

Sweet Corn
Large, perfect ears of corn. So sweet and juicy you will find it very appetizing. Try it.
Prompt, free deliveries.
W. W. DUNN
THE PARK GROCER
Duer St. and Lincoln Place

DID YOU HAVE
—OR—
DID YOU Not HAVE TIRE TROUBLE
While you were on that tour? It is best to have your tires in condition before you start out again.
TRY THE
Plainfield Auto Tire Co.
407 WATCHUNG AVENUE.

CHAS. E. VAIL
Jeweler and Optician
has RE-OPENED at his new location
236 Park Avenue
Opposite North Ave.
All are cordially invited to inspect his new store.
Eastman's Kodak Supplies

WE ANNOUNCE THE FORMAL DISPLAY OF AUTUMN'S STRIKINGLY BEAUTIFUL MILLINERY MODES

ON WEDNESDAY, THURSDAY AND FRIDAY, OPENING DAYS, THE MOST PICTURESQUE ASSEMBLAGE OF FALL HATS IN OUR HISTORY WILL BE ON DISPLAY.

If Dame Fashion has been planning to give women a delightful surprise she couldn't have succeeded any better for the Millinery styles for Fall are the most stunning and diversified that have yet delighted the eyes of style-lovers.

The brilliant Millinery minds of the world have not confined their ideas this season to two or three shapes or sizes but the whole range of Millinery expression has been cleverly utilized to produce an assemblage of exquisite styles without precedent in the annals of Fashion.

Here you will find a Gainsborough model with wide sweeping plume, the Oriental turban with its multi colored trimming, rich and striking; the new poke effect and an exceptionally creditable display of tailored hats. All these are here.

Such a variety surely means a beautiful, becoming hat for every face and figure imaginable.

In connection with the Formal Display in the Millinery Department we announce the Opening Display in our enlarged Ready-to-Wear Department on the second floor.

As surely as Dame Fashion has planned to surprise you with the new Millinery Fashions so have we planned a pleasant surprise for you in our ready to wear department which is now situated on our second floor and which will be the finest ready-to-wear department in the entire State.

Far reaching preparations have been made in the gathering of our stocks. The very best styles in the most stylish and worthy materials have been demanded and obtained in every garment we shall have on display.

The only excuse we have to offer is that the new cabinets which have been ordered for this department have been delayed in transit and may not arrive before the date set for this formal exhibit. Nevertheless STOCKS ARE COMPLETE in every detail and you are assured of a pleasant visit and many surprises when you visit the store.

We again bid you welcome—Come!

M. & A. TEPPER

Why is the soda cracker to-day such a universal food?

People ate soda crackers in the old days, it is true—but they bought them from a barrel or box and took them home in a paper bag, their crispness and flavor all gone.

To-day there is a soda cracker which is *the recognized staple* — Uneeda Biscuit.

Uneeda Biscuit are the most nutritious food made from flour and should be eaten every day by every member of the family from the youngest to the oldest.

Uneeda Biscuit—soda crackers better than any ever made before—made in the greatest bakeries in the world—baked to perfection—packed to perfection—kept to perfection until you take them, oven-fresh and crisp, from their protecting package.

NATIONAL BISCUIT COMPANY

NEWS OF THE WORLD FOR THE BUSY MAN

Virtually the whole of Ireland was tied up by a strike on its three principal railroads.

The Philadelphia Common Pleas Court decided George H. Earle, Jr., was eligible to run for Mayor.

The government of Peru sent an order to this country for the construction of seven submarines.

The German rejoinder to France's reply to the German counter proposals was handed to the French Ambassador in Berlin.

Edmond H. Madison, insurgent Representative in Congress from the 7th Kansas district, died suddenly in his Dodge City home.

The hearing on the Passaic trunk sewer was resumed, and Edward Hatch discussed the lack of harmony between New York and New Jersey.

"Paradise Jimmy" Oliver, ally of the Sullivans and for one session minority leader of the New York Assembly, died in St. Vincent's Hospital.

Counsel for employers and employes in the dressmaking trade, in New York city, held a series of conferences and agreed on a compromise.

Vienna was under martial law on account of the recent riots in that city, more than six thousand troops being stationed in the disturbed district.

The Legislature convened at Albany to permit the introduction of the Congressional reapportionment and the amendments to the New York city charter.

R. L. Borden issued a final manifesto against reciprocity, warning Canadian electors that the question was not one of mere markets, but of the destiny of the Dominion.

Approximately half of the Lackawanna road's section hands went on strike; the union's president appealed to the Governors of three States to aid in settling the trouble.

Premier Stolypin, of Russia, died of the wound inflicted on him on Thursday last at Kiev; Jews, fearing a popular outbreak against them, left the city in large numbers.

It was announced in Washington that Lieutenant Roy C. Smith's resignation from the navy will be accepted and that he will not be court martialled for alleged offenses.

William F. Sheehan wrote to the chairman of the New York State legislative committee, concerned with the new charter, suggesting that action be deferred, saying that its passage might lead to a party defeat.

President Taft, in a speech delivered at Detroit, spoke on the trusts; he defended with vigor the decisions of the Supreme Court in the Standard Oil and Tobacco Trust cases.

Some five hundred clergymen attended a meeting in the Broadway Tabernacle, New York, preparatory to starting the Men and Religion Forward Movement throughout the country.

Advices from Cheng-Tu were to the effect that all foreigners in the city were unmolested and that food was coming into the city; several Canadian missionaries reached Chung-King.

Judge Gavegan, of the New York Supreme Court, decided that the Tammany amendment to the election law, preventing the name of any candidate from appearing in more then one column on the ballot, was unconstitutional.

Judge Swann assailed the alleged system in the New York Police Department for shielding accused members of the force, saying he believed that six policemen who had testified in a case before him had sworn falsely with that end in view.

"Easy Mark" No Longer.

Bayonne, Sept. 19.—Mr. and Mrs. Israel Mark, of 91 West Eighteenth street, on and after September 25 will be legally known as Mr. and Mrs. Irving Marshall. Neighbors used to call him Izzy Mark, but when they began to call his helpmate Mrs. Easy Mark, and the children took it up and shouted it, the couple decided to appeal to the court for a new name.

Funeral Leader Expires.

Long Branch, Sept. 19.—Enos Eastwood, who for thirty years has led funeral processions with his "ministerial" buggy, died Sunday at the Eastwood homestead of paralysis in his seventy-fifth year. He was a farmer and a bachelor. He leaves a sister, who is Mrs. W. H. Campbell. Mr. Eastwood was a member of Old First church, West Long Branch.

IT SHOULD NOT BE

a matter of chance when you buy Furniture. Every one wants the kind that wears well and looks well. That's the kind we sell. When you make your next Furniture purchase, why not let us show you how to save money and get Furniture that is worth what you pay for it.

OFFICE DESKS AND TABLES

We pay particular attention to the business men's office wants. Office Desks, Roll and Flat Tops—Bookkeepers High Stools—Office Tables—Sectional Bookcases—Revolving Office Chairs.

Made of Solid Oak and built for service.

POWLISON & JONES

149-151 E. Front St. Plainfield, N. J.

MOORE'S HOUSE COLORS

A PURE LINSEED OIL PAINT

Goes Further Lasts Longer Looks Better Is Better

than other paints, because it is made from materials that cannot help but produce a satisfactory paint. Other property owners in your locality have found it to their advantage to secure prices and color cards from us and so will you.

USE MOORE'S "MURESCO" TINTS, made in sixteen varieties; the best wall coating made; ready for use with the addition of boiling water. **Artistic Effects, Easily Applied, Shows No Laps, Absolutely Sanitary.**

Also line of Paint, Kalsomine and Stucco Brushes, Linseed Oil, Varnish, Stains and Carriage Paint

FOR SALE BY

H. E. Gayle Hardware Co.

GENERAL HARDWARE and HOUSEFURNISHINGS

TEL. 398. FRONT ST. and PARK AVE.

A large assortment of LION SHIRTS at $1.00
A large assortment of HOSIERY for Men, Women and Children at

Putnam & De Graw's

GO TO

GEORGE A. SCHEELEIN & CO.'S

for Fresh Jersey Meats and Poultry; also Fresh Jersey Vegetables. Extra Low Prices for Cash.

104 North Av., cor. Park. Tel. 463-R

BROKAW'S CREAMERY.

No need to complain of getting poor butter or cream—go to Brokaw's and get his own make, which is always fresh and good. Our specialties are Fresh-made Butter, both salted and unsalted, Rich Milk and Cream, positively Fresh Eggs and everything in the dairy line. The only place in the city where these goods are made on the spot. Call and see our plant and witness the process.

TEL. 293-W 186 E. FRONT STREET

SPORTS

News and Notes

BASEBALL.

BASEBALL POOLS.

NATIONAL	Sat.	Sun.	Mon.	Tues.	Wed.	Thurs.	Fri.	Total
New York	8	..	7					15
Brooklyn	4	0	6					10
Boston	..	4	5					9
Philadelphia	4	7	1					12
Chicago	2	9	5					16
Cincinnati	2	7	3					12
Pittsburg	2	..	2					4
St. Louis	..	3	11					14
AMERICAN								
New York	7	..	4					11
Philadelphia	..	..	4					4
Boston	9	..	1					10
Washington	5	..	6					11
St. Louis	10	..	1					11
Cleveland	0	..	4					4
Chicago	..	..	2					2
Detroit	8	..	9					17

NATIONAL LEAGUE RECORD.

	W.	L.	Pc.
New York	83	46	.644
Chicago	80	53	.602
Pittsburg	80	59	.575
Philadelphia	72	60	.545
St. Louis	70	63	.526
Cincinnati	61	76	.445
Brooklyn	53	78	.405
Boston	34	98	.258

Yesterday's Results.

New York, 7; Pittsburg, 2.
Brooklyn, 6; Chicago, 5 (11 innings).
St. Louis, 8; Boston, 2.
St. Louis, 3; Boston, 3 (7 in'gs).
Cincinnati, 3; Philadelphia, 1.

Games Today.

New York at Pittsburg.
Philadelphia at Chicago.

AMERICAN LEAGUE RECORD.

	W.	L	Pc.
Philadelphia	89	45	.644
Detroit	82	54	.603
Cleveland	71	64	.526
New York	71	66	.518
Chicago	66	69	.489
Boston	67	70	.489
Washington	58	70	.424
St. Louis	40	97	.292

Yesterday's Results.

Detroit, 9; New York, 4.
Cleveland, 4; Boston, 1.
Washington, 6; St. Louis, 1.
Philadelphia, 3; Chicago, 1.
Chicago, 1; Philadelphia, 1 (12 innings).

Games Today.

Cleveland at New York.
Chicago at Washington.
St. Louis at Philadelphia.
Detroit at Boston.

EASTERN LEAGUE RECORD.

	W.	L.	P.C.
Rochester	95	52	.647
Baltimore	90	55	.620
Toronto	90	57	.612
Buffalo	73	72	.503
Montreal	70	77	.476
Jersey City	61	84	.421
Newark	55	92	.374
Providence	50	95	.345

Yesterday's Results.

Newark, 3; Providence, 0.
Baltimore, 8; Jersey City, 3.
Montreal, 9; Toronto, 7 (15 innings).
Toronto, 5; Montreal, 3 (5 innings darkness).
Rochester, 2; Buffalo, 1.

Games Today.

Providence at Newark.
Jersey City at Baltimore.
Buffalo at Rochester.
Montreal at Toronto.

The Giants stole eight bases yesterday, Snodgrass and Doyle each purloining three bags. The double steal was worked often, a run scoring each time.

Matty always rises to the occasion. Three hits for the Pirates yesterday. The Peerless One nurses that marvelous wing with rare judgment throughout the season. Then he cuts loose and the batsmen have no chance.

Some rally that one the Superbas made in Chicago yesterday. Four runs in the ninth. The winning tally came over in the eleventh round.

The Giants have now won their last ten games away from home.

Mathewson has pitched in six of the last nine games, twice against Brooklyn, twice against Boston and twice against Pittsburg. He had good speed yesterday.

Chief Meyers went hitless, the first time in some days for the New York backstop.

Catcher Wilson is nursing a sore thumb on his right hand. He hurt the thumb in Boston, and it became infested. Yesterday morning it was swollen and painful, and its owner took it to a doctor and had it lanced.

Wiltse and Drucke have gone to Youngstown to consult Dr. Reese, the "bonesetter." Wiltse has a lame leg and Drucke a lame back.

The Pirates are playing poor ball, and when Frank Chance left Pittsburg, he opined that the Giants ought to take three straight from the Pirates.

THE DAILY PRESS.

Plainfield, N. J., September 19, 1911.

ARRANGE PROGRAM

Speakers and Their Topics For the New Jersey Sunday Schools' Convention

Those in charge of the arrangements for the fifty-third annual session of the New Jersey Sunday-school Convention to be held here November 14-16, have announced the following provisional program:

Tuesday Afternoon.

President Edward W. Barnes presiding. 2:15, song service; 2:20, Scripture reading, pastor of convention church; 2:45, words of greeting, Rev. Dr. C. M. Anderson, Plainfield; 2:55, response, E. W. Barnes, president State association; 3:00, address, "Teacher Training," Rev. William E. Foote; report of teacher training department, Rev. William E. Foote; 3:30, address, "The Home and the Sunday-school," Philip E. Howard, Philadelphia; 4:10, report of School of Methods Board, Henry S. Park; report of State executive committee, Walter M. Irving, chairman; 4:30, address, "The Vital Work of the Sunday-school," Dr. David G. Downey, Chicago.

Tuesday Evening.

7:30-8:00, musical half-hour; 8:00, report of adult Bible class department, Charles A. Brown, Woodbury; naming the nominating committee; 8:20, address, "Men and Religion Forward Movement," Rev. Pleasant Hunter, Newark; 8:45, annual Sunday-school sermon, Rev. E. Cleveland E. McAfee, of Brooklyn.

Wednesday Morning.

The convention will spend the morning in studying department work, including home, teacher-training, adult, evangelistic, temperance and senior department.

Wednesday Afternoon.

2:15, service of song; 2:20, address, "The Other Half of the Sunday-school," Dr. Frank W. Lang, Philadelphia; 2:10, Home department report, Walter M. Irving; 3:25, address, "A Vision of Our Home Department's Possibilities," Mrs. A. W. Karnell; 4:00, Home department round table, in charge of Dr. Lang.

Wednesday Evening.

7:30-8:00, inspiration of song; 8:00, report of nominating committee and election of officers; 8:10, address, "The Field and Its Needs," Louis H. Koehler, State secretary; 8:40, address; presentation of pennants to honor schools.

Thursday Morning.

9:00, morning watch; 9:15, report of Temperance department, Mrs. F. W. Miller; 9:25, Utilizing Waste Material, Rev. Samuel D. Price; 9:35, address; report of new State executive committee; 10:10, financial hour, Edward W. Dunham, treasurer; 11:15, address, Ralph E. Diffendorfer; report of senior department, Mr. Diffendorfer.

Thursday Afternoon.

2:15, service of song; 2:20, report of the San Francisco convention, George E. Hall; 2:45, address, "The Field Pictured," Miss Alice S. Hamlin; 4:15, report of Evangelistic department, Rev. Abram Duryee; 4:20, report of missionary department, Miss Elizabeth D. Paxton; 4:45, address, "Tiny Boy," Rev. C. H. Mead, of New York.

Thursday Evening.

7:00-8:00, superintendent's banquet; 7:00-8:00, praise service; 8:15, address, closing words, prayer and benediction.

SPANISH-AMERICAN WAR VETERANS ENJOY BANQUET.

Edward M. Tomlinson attended the dinner given by the S. S. Badger Association in New York Saturday night, and is displaying a handsome medal presented by the Government to all the men present. Mr. Tomlinson was one of the Plainfielders to enlist at the outbreak of the Spanish-American war and was assigned to duty on the Badger with four others, Haselwood Craig, Frank Smalley, Edward Mackey and Frank Fulton. Since their term of enlistment has expired a veteran association has been formed which meets and holds a banquet annually. The dinner was held on board the New Jersey Naval Reserve boat.

Announces Sixteenth Season.

Frederick P. Dawes, assistant teacher with T. George Dodworth, of 12 East 43th street, New York city, announces the opening of the sixteenth season at The Seminary in classes for dancing and polite training. The classes will be resumed October 10.

Headquarters for

Gibson's

RYE.

E. C. Westcott, Agent.

115 East Front Street.

Preserving Kettles

AT SPECIAL PRICES.

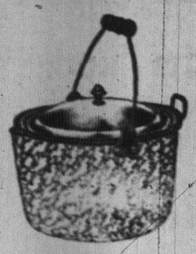

Double-coated Greystone Enameled Ware.

10 qt. size, reg. price 59c; sp'l 39c
12 qt. size, reg. price 69c; sp'l 49c
14 qt. size, reg. price 79c; sp'l 59c
16 qt. size, reg. price 89c; sp'l 69c

EXTRA HEAVY PRESERVING KETTLES, with covers, white porcelain lined; in 9, 10, 12 and 16-quart sizes, at $1.00, $1.10, $1.25, $1.69.

Food Choppers

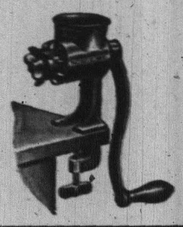

The celebrated Universal Food Chopper; will chop all kinds of fruits, vegetables and meats in uniform pieces, without mashing; indispensable at canning time; 4 sizes, $1.50, $1.25, 98c.

First Quality Fruit Jars

Mason's, Qts.....59c; Pints.....55c
Telephone, Qts .....98c; Pints.....89c
Royal, Qts. .....98c; Pints.....89c
Economy, Qts.....$1.10; Pints.....95c
Best Jar Caps, per dozen.....25c
Pure Rubber Jar Rings, per dozen....10c
Jelly Glasses, ½ pint, 30c; 1-3 pint, 25c
Parowax for sealing Jellies, etc.....10c

Stone Preserving Jars

and Pots, with covers, 5, 4, 3, 2 and 1 gallon sizes, at 69c, 59c, 49c, 39c and 25c.

JAP-A-LAC

NOW'S A GOOD TIME to use "JAP-A-LAC"—It will brighten up all kinds of old woodwork and furniture and make them look like new; comes in four sizes and sells at 90c, 50c, 30c and 20c a can.

Genuine Welsbach Gas Lights and Mantels

We are headquarters for everything in this line, and our prices are most reasonable. This is the time to get your lights in shape for the long evenings.

WELSBACH UPRIGHT LIGHTS—Complete with Burner, Mantel and Shade, 89c and 49c.

WELSBACH INVERTED LIGHTS—Complete with Burner, Mantel and Globe, 98c and 78c.

WELSBACH JUNIOR LIGHTS—Burns five hours at a cost of one cent; all complete, 29c.

WELSBACH UPRIGHT MANTELS—25c, 20c, 15c and 10c.

WELSBACH INVERTED MANTELS—25c, 20c, 15c and 10c.

GAS AND ELECTRIC PORTABLES—Heavy brass finished Portables, with beaded art glass shade with braided fringe; all complete, at $5.98, $4.98, $3.98 and $2.98.

Woodhull & Martin Co.

Free Deliveries To All Points

THE FORUM.

Suggestion for Borough.

Editor, The Daily Press:—

The report recently made to the Council of North Plainfield by the committee of citizens on water supply presents a very rosy account of the possibilities of that enterprise, but still it does not state all of the advantages that may be derived from the scheme.

We are told that eighteen or twenty per cent. profit can easily be made by running a municipal water plant in competition with a company for twenty years in possession of the business and supplying eight or ten other towns at the same time.

As the people of North Plainfield are very much in need of a sewer system, why could not both enterprises be continued, using the pumps in the day time to supply water, and during the night to remove sewage? Moreover, plenty of "engineers" will tell us that "the solids" in sewage, mixed with garbage, would afford fuel sufficient for generating all of the steam required for running the sewage disposal and water works, and enough more to produce all the electricity we need for lighting the borough. In this way we might kill three birds with one stone.

But before going very deeply into the matter it would be well for the members of the Council, who will be held responsible to the people for whatever is done, to run over to Madison some afternoon and inquire what luck that borough had with its combined water and electric plant, run without competition, being particular to inquire about the financial condition of our neighbor, and voters why they recently voted, by a large majority and after prolonged discussion, not to build a municipal gas plant, but to let a gas company extend its mains throughout the borough.

L. B. WOOLSTON.

Proctor's Pleasing Show.

The new bill at Proctor's is one of the best of the season, comprising grand opera, colored comic opera, musical and acrobatic. Homer Lind presents Offenbach's famous grand opera, "Tales of Hoffman," in tabloid form. It is a wonderful production by an exceptional company. Proctor & Sanderson are gratified in getting such a fine Home Lind act. The music is beautiful, the solos and duets well rendered. "The Chicken Trust" a colored crazy show will please everyone, especially the gallery; Leslie Thurston, the xylophone girl, is as popular as ever, while The Kindles, comedy wire artists are clever.

State Commissioner Here.

State School Commissioner Calvin Kendall spent last night in the borough as the guest of J. Brognard Betts. This morning he visited both the city and borough schools conferring for a short time with Superintendents Maxson and Krebs on local educational matters. Mr. Kendall left for Trenton at noon.

HIGH SCHOOL NOTES.

Plans for the year were discussed at a meeting of the board of editors of the Oracle at the high school yesterday. It was decided to publish a freshman number. Another feature will be cartoons drawn by various members. The work under each department was outlined by the editor-in-chief. Special work will be done this week in behalf of the Oracle and handbook, written by James Macnab.

Bible study has been added to the list of courses this year. At first it was decided to make it compulsory for all the pupils except seniors. The course at present, however, is only given freshmen who need it for college enetrance. It will be studied from text books under the direction of Miss Alice Forsythe.

The senior class of the high school will meet tomorrow afternoon to elect officers.

The Girls' Athletic Association will have its first meeting tomorrow morning at assembly. Officers will be elected for the year.

The course in public speaking will begin next week. This course is compulsory for all seniors and elective for lower classmen. Samuel B. Howe will be in charge.

Victim's Body Enroute.

The body of William F. Howe, the North Plainfield young man who was found dead in a box car at Roanoke, Va., was shipped from the southern city last night, and is due to reach Plainfield this afternoon. The funeral arrangements will be made upon its arrival. No further information as to the cause of his death has been received and the first word to the effect that he had been trampled upon by a trotting horse he was caring for is believed to be correct.

Schoolboy Breaks His Arm.

While playing in the yard at the Somerset street school during recess this morning, John Doughty, twelve years old, sustained a broken arm by falling. Dr. Dunlop was summoned and took the boy in his auto to his home on Franklin avenue, where the fracture was reduced.

—Jersey peaches are beginning to get scarce. Neuman Bros. will have some extra fine fruit for tomorrow.

—Danish Lutheran services will be held tomorrow night at 8 o'clock in the Swedish Pilgrim church, West Sixth and New streets, with preaching by Rev. N. H. Nyrup, of Brooklyn.

There is room in the choir of Grace church for a few additional bass with promising voices. S. Frederick Smith, organist, will be pleased to receive applications for such positions.

Mr. and Mrs. S. Frederick Smith have moved from Arlington avenue to Ninth street near Watchung avenue.

ORGANIZED 1864

THE FIRST NATIONAL BANK OF PLAINFIELD

A COMMERCIAL BANK WITH SAVINGS AND SAFE DEPOSIT DEPARTMENTS.

FOUR PER CENT. INTEREST PAID ON SAVINGS ACCOUNTS.

ANNOUNCEMENT.

Having decided to embark in the automobile business and desirous of a part of the patronage of you and your friends, this is to inform you that my services are at your disposal. My long employment with one of the foremost families of this city is guarantee of both my ability and trustworthiness sufficient to please the most critical. Such attention will be devoted to the business as will merit your confidence. The charges will be reasonable, while the service will be the very best.

Trusting to have the pleasure to serve you or your friends, I am,

Respectfully,

OLIVER A. REED,
321 PARK AVENUE.
SHOP, 321 SYCAMORE ST.
9 16 6

House Plants

We have an exceptionally fine lot of Boston Ferns, Palms and Dracenias, all sizes and prices. Special low prices for a few days only.

Chas. L. Stanley

130 E. Front St. 'Phone 928

Greenhouses, 1124 South Ave.

'Phone 231-J. 9 13 tf

Will Hold a Peach Social.

The Christian Endeavor Society of the Netherwood Reformed church will hold a peach social this evening. This luscious fruit will be served in many ways and there will be other features to make the affair pleasant.

Job printing. Satisfaction assured.

ONE DAY ONLY
WEDNESDAY, SEPTEMBER 20
Parlors, HOTEL KENSINGTON
Plainfield.

Office Hours from 9 A. M. to 4 P. M.

OUR REGULAR $3.00 GLASSES FOR $1.00

With a Guaranteed Gold-filled Frame—Frame and Glasses Made to Order.

NO CHARGE FOR TESTING THE SIGHT

When you are tired and sick of having your eyes fitted by the old-style way of fitting glasses, or the so-called subjective test of putting lines and letters on the wall and asking whether you can see this or that letter and line; when you have been all through this many times and have been unable to get fitted correctly, come to us and we will look through your eyes and take the exact focus and error of your sight and give you comfort and relief with proper fitting glasses. We make this visit to introduce this system of fitting glasses.

If you have headaches, dizziness, nervousness or any trouble resulting from eye-strain, come to us and have your eyes measured by the new system, from which wonderful results are obtained.

THE EDWARD E. DAMMERS CO.,
Old South Building, 294 Washington St.,
Boston, Mass.
9 16 3

Auctioneer's Notice.

ROBERT MURRAY, general auctioneer and appraiser, over twenty years experience in conducting sales of household goods and merchandise of all kinds; also farm stock, real estate, etc.

AUCTION ROOMS & BROKERAGE,
164 East Front St. 'Phone 606.
9 14 1m

Fresh Killed Poultry and New Laid Eggs.

OUR FRESH KILLED BROILERS and SPRING DUCKS are now ready for market. For QUALITY & PRICE they cannot be surpassed. Ask for prices. Our NEW LAID EGGS cannot be surpassed, either in FRESHNESS or FLAVOR, because by sign are over three days old when delivered, and because our HENS are kept in a sanitary manner and DO NOT RUN AT LARGE. We deliver Tuesdays and Fridays. A trial is solicited. Drop us a card or call.

Grace Poultry Farm
Somerville, N. J.

REMOVED

OFFICE OF
Hoagland's Express
To 116 West Second Street
PLAINFIELD THEATRE BULDG.
Telephone 882-W.

Dry Cleaning

like everything else, is cheapest when you get the best, for your garments are cleaned and pressed better—and therefore the work lasts longer and is better for your clothing or household furnishings.

Besides a saving, good cleaning is sanitary. Since this is so, get the best, for handwork in small tubs is sure to carry some dirt along from other clothing belonging to other people.

You don't experience anything of that nature in a first-class place.

G. O. KELLER'S
CLEANING ESTABLISHMENT
125 PARK AVENUE TELEPHONE 857-J

WE SELL RELIABLE FURS ONLY

Furs! Furs! Furs!

Never before has Plainfield seen such large assortment of handsome fur pieces and coats as we have gathered in our store, 173 East Front street. Nowhere is the assortment so extensive or the offerings so reasonable. We deal exclusively in furs and guarantee all garments to be satisfactory because they are made in our own factory, under our supervision. You may come to us with confidence in our ability to please you and in the fairness of our prices.

WE SELL FURS AND FURS ONLY.

Our stock contains Lynx, Mink, Natural Fox, Raccoon, Skunk, etc., also coats, real Russian Coney Caracul, Hudson Seal, Martens, Marmot.

Notice—30 per cent. saved by buying now. Goods sold on small deposit.

Charles Kurtzman

173 EAST FRONT ST., PLAINFIELD.
Dr. Pittis Office Building. Tel. 1076-R.

ENROLL NOW

Thorough instruction in all business branches. Finest equipped Business College in Plainfield. New typewriter for each student. SPECIAL TUITION OFFER during August.

College opens August 1, 1911. Send for catalogue. Tel. 65.

Drake Business College

EXCURSIONS. EXCURSIONS.

NEW JERSEY CENTRAL

SPECIAL EXCURSION
UP LONG ISLAND SOUND
—TO—
NEW HAVEN Via Steamer "MONMOUTH"

SUNDAY, SEPTEMBER 24th

Direct connection with Steamer at PIER 1, JERSEY CITY, adjoining Passenger Station.

Round Trip Tickets $1.00 CHILDREN 50c

CONNECTING TRAIN on which tickets are good leaves: Clinton Ave., 7:22; Grant Ave., 7:25; Plainfield, 7:30; Netherwood, 7:33; Fanwood, 7:40 a. m.

Returning Steamer leaves New Haven, 4.00 p. m.

9 19 3 m th s

$2.50 CHILDREN $1.25

EXCURSION TO FAMOUS BATTLEFIELD OF GETTYSBURG

VIA NEW JERSEY CENTRAL

SUNDAY, OCTOBER 8

Special Train leaves Plainfield, 5:15; Grant Ave., 5:17; Clinton Ave., 5:18 a. m. Returning leaves Gettysburg 4:30 p. m.

9 19 2t 28 10 6 4

Manual Massage

(The Battle Creek System).

R. Morris Adkins

MASSEUR and HYDROPATH

Treatment by appointment only.

'Phone, Plainfield 150

LATOURETTE'S STORE
REMOVED TO
39 SOMERSET STREET
North Plainfield, near Craig place

Bargains in slightly used Furniture

D. F. STARCK, Prop.

John S. Lewis

Artesian Well Contractor.

Estimates Cheerfully Given

Box 173,

Scotch Plains, N. J

"AT THE FOUNTAIN" SPECIAL

AZUREA SUNDAES 10c
PYRAMID SUNDAES 15c
MAJESTIC SUNDAES 10c
PRINCETON DELIGHT 15c

CRANE'S PHILADELPHIA ICE CREAM

DON'T YOU WANT TO TAKE SOME HOME?

T. S. Armstrong

THE APOTHECARY Cor. Park and North Aves.

BOOM CONVENTION

(Continued from page 1.)

mean better Sunday schools and better Plainfield.

Edward W. Barnes, president of the State association, described the Sunday school workers as the greatest army in the world. He emphasized the importance of linking the home and Sunday school, which will be the aim of the convention.

Louis H. Koehler, general secretary of the State association, spoke briefly, telling of some of the features of the convention, which he said would include a number of exhibits. He said that the presence of five hundred delegates representing all the Sunday schools of the State will result in incalcuable good.

Referring to the music of the convention, Grant Colfax Tullar, who, with I. H. Meredith, will have charge of a large chorus choir, said that the music will be one of the most important features on the program and he intends to make it the best possible and arouse an evangelistic spirit. D. E. Titsworth, chairman of the music committee, emphasized the importance of Mr. Tullar's remarks, adding that the choir would be composed of men and women who can sing.

Judge John Ulrich, representing the Chamber of Commerce, spoke briefly to the toast, "What the Convention Means for the Business Men of Plainfield." He declared that the local merchants will learn that business interest has something to do with religious interest, and as a representative of the Chamber would be pleased to assist as far as possible in making the convention a success. Rev. C. W. F. Attlee, a reporter for the Courier-News, also made a few remarks on behalf of "The Press of Plainfield."

The favors at the dinner were small pennants, bearing the words, "Count on Me," in the convention colors. Mr. Harris said that large placards with the words "Welcome Sunday School Convention," will be distributed among the merchants and he hoped that they would do all that is possible in extending a hearty welcome to the visitors. Before the gathering dispersed, there was distributed buttons and pins to be given to the members of the various Sunday schools as a means of advertising the convention. One day during the convention the children of the Sunday schools will be given an entertainment at a place to be announced later.

The menu cards were attractively arranged as follows:

Appetizer
Numbers XI:5
Soup
Judges VI:20 Exodus XVI:4
Roast
Deuteronomy XVI:4
Vegetables
II Samuel XVII:28
Salad
Deuteronomy XXIII:24
Jeremiah XL:10
Dessert
Song of Solomon VI:II
I Samuel XXX:12
Psalm CXLVII:17
Finis
I Samuel XVII:18
Beverage
Exodus XVII:6

The dinner which was a fine one, was prepared and served under the direction of Mrs. Henry Johnson, of the Park Club.

CHRISTIAN FIELD.

The Men's Club of Hope chapel will meet this evening to plan for the winter work.

The Ladies' Aid Society of Hope chapel will hold its first fall meeting tomorrow afternoon.

The Young People's Society of the Park Avenue Baptist church will resume its meetings at the church Sunday evening at 6:45 o'clock, prior to the regular preaching service.

The work of tearing out the old organ at the Holy Cross church to make room for the new instrument soon to be erected, has been begun. The new organ is expected here next week. It is being made by Kimball & Co., of Chicago.

The young women of Hope chapel will meet at the chapel Monday evening, October 2, to organize a Young Women's Club. Mrs. F. L. Greene, wife of the pastor, will be in charge. Among the things to be taken up by the young women this winter will be embroidery, stenography, dressmaking, millinery and basketball.

Conville Harper, of Manning avenue, has enrolled at the Drake Business College.

Mr. and Mrs. James C. Hansen, of Jackson avenue, this city, are parents of a girl born to them on Thursday.

MACCABEES INSTITUTE TENT AT DUNELLEN

A local tent of the Knights of the Maccabees of the World was instituted at Dunellen last night by Supreme Picket Frey, of Newark. The charter members numbered thirty in all and it is believed the number will be doubled before the initiation on October 10. Regular meetings are to be held the second and fourth Mondays of the month. Last night's session was held in the borough hall.

The list of officers elected was as follows: Past commander, J. Travis Sutphen; commander, Dr. T. J. Hogan; lieutenant commander, Lewis T. Churchill; record keeper, W. P. Jennings; chaplain, Rev. H. N. Jordan; sergeant, Clarence T. Voorhees; master-at-arms, Harry Cook; medical examiner, Dr. J. C. Smith; first master of the guards, Ben. Dodwell; second master of the guards, Fred Fedderman; sentinel, Stephen Kennedy; trustees, R. J. Fisher, C. E. Johnson and Rev. H. N. Jordan.

ALLEGED CLERGYMEN UP-TO-DATE CROOKS

Acting Chief of Police Cleary, of Trenton, has issued a warning to citizens that two men who were found by the New Brunswick police to be fraudulent collectors for Turkish missionary work were frightened by the investigations in that city and left there last Saturday to escape arrest, purchasing tickets for Trenton. At the office of the New Brunswick Board of Trade these men gave their names as the Rev. Dedarius George and the Rev. Elias George, and preseented credentials from Bishop Marserges of the Church of Chaldaean of Turkey. Upon being told of damaging information that had been obtained concerning their work, the alleged missionaries fled in wild confusion to the railway station and started for Trenton.

They had previously visited New Brunswick last June, when the investigation was secured through Secretary Robert W. Speer of the Presbyterian Board of Missions, New York city, as the result of his inquiries from the United States consul at Turkey, that Bishop Marserges, who is twenty-three years of age receives a share of the plunder in return for furnishing recommendations for the collectors, and that not a cent of the thousands of dollars collected is ever used for the purposes for which it is collected. The money is all retained by the collectors, except what they turn over to Marserges in return for his support of the enterprise.

Secretary Yorston of the New York Board of Trade has written to Secretary C. Arthur Metzger of the Trenton Chamber of Commerce warning him of the fraud, by which thousands of people have been victimized in various parts of the United States.

PERSONAL

James Hurley, of Belmont avenue, is visiting friends in Chicago.

Miss May Berkham, of New York city, has returned home after spending a couple of weeks in the borough.

Mr. and Mrs. Walter Burke, and Miss Susie Bradley, of Providence, Rhode Island, are visiting Mr. and Mrs. Frank J. Quass, of West Third street.

Sidney Ollif, of London, England, who has been visiting his brother, Louis Ollif, of this city, is now guest of friends at Lebanon, Hunterdon county.

Carl W. Flack, of Easton, formerly an instructor in the Grosmann school, was a visitor in town Saturday as a guest of Paul A. Mertz, instructor in English of the North Plainfield High School.

John A. Kenney, of Sandford avenue, a graduate of the Plainfield High School, Class '10, left yesterday for Pennsylvania State College, where he will enter the freshman class. He was accompanied by Frank Eustes, a graduate of the Kearney High School, Class '11.

Chief T. O. Doane, of the Fire Department, left for Milwaukee Sunday, where he will attend the session of the Fire Chief's Association, which will meet in that city every day this week. During his absence Assistant Chief Andrew Jennings, is in command of the city department.

—Robert Murray, auctioneer, will sell the household goods at 326 West Front street tomorrow at 1:30 p. m.

WOODHOUSE SPEAKS TO LOCAL DEMOCRATS

The Plainfield Democratic Club held a large and enthusiastic meeting last night, when the time was taken up with a discussion of arrangements for the campaign which will be conducted in a vigorous manner. Calvin E. Brodhead, sheriff candidate for nomination, and Robert C. Woodhouse, who seeks an Assembly nomination, together with the local aspirants for nominations spoke. It

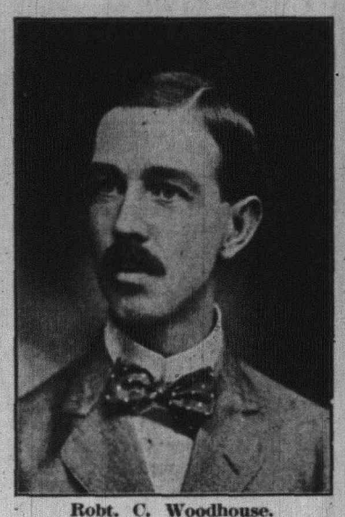

Robt. C. Woodhouse.

was expected that Judge William A. Coddington would be present to speak, but early in the evening he was called away on business and was obliged to defer the visit to another time.

Owing to the length of time before the primary, September 26, it is unlikely that any prospective candidates on the Democratic ticket will address the people. This will be reserved until after the primary, when several meetings will be held in the interest of the ticket.

Robert C. Woodhouse, who is conducting a lively campaign for the Assembly nomination, explained many features of the new Geran law which will enable more intelligent voting. The fact that Mr. Woodhouse is a Plainfield man has tended to excite considerable interest in his efforts to secure the Assembly nomination and his friends believe he will succeed.

Mr. and Mrs. P. I. Minton, of East Fifth street, have returned from a two weeks' vacation at Red Bank and Long Branch.

WE ARRANGE LOANS

to the entire satisfaction of our customers and the RATE OF INTEREST charged is only SIX PER CENT. A YEAR. We also make a fair charge for services rendered in searching records, appraising security, etc. In addition to the privilege of making easy weekly or monthly payments, we also give a COPY of agreement, which shows amount advanced, number of payments, and discount.

HONORABLE DEALING and COURTEOUS TREATMENT.

HOUSEHOLD LOAN CO.,
149 E. FRONT ST., PLAINFIELD
NEW JERSEY.
Office Hours [illegible] to 6 p. m.
Telephone [illegible]

DOG SHOW

Local entries for the Dog Show will be received at the real estate office of Edmund Rushmore, 212 Park avenue, on Wednesday (20th) and Thursday (21st) of this week.

Entries mailed on Thursday (closing date) will be accepted.

Plainfield Kennel Club

9 19 2

AUCTION SALE

WEDNESDAY, SEPT. 20, 1.30 P. M. Sharp at 326 West Front St., near Grove St.

The goods comprises several brass and enamel bedsteads, full 3-4 and half sizes; bureaus and washstands, in walnut, oak and mohagony; mirrors, several odd sofas, old style oak chiffoniers, handsome oak extension tables, drop leaf center tables, library tables, several rockers, several old odd chairs, music rack, set brass fire irons, hall rack, a number of rugs, domestic and imported; wall pictures, in oil paintings, etchings; old lithographs and steel engravings, several woolen bed blankets and others, pillows, cushions, etc.; several pieces of hand painted old china and glassware, crockery, etc., and many other articles which will be sold not mentioned here.

The above goods are the property of one of the well-to-do old families of Plainfield and have been in storage and will be sold to the highest bidder without interference whatsoever.

For further information apply to

ROBERT MURRAY,
The Auctioneer.
'Phone 666. 164 East Eront St.
9 18 2

WOMEN'S EXCHANGE
Now Open at 207 Park Avenue.

Try our German Coffee Cake, to be eaten with Coffee; also Cinnamon Buns. Order winter preserves and other condiments now. Hot Tea, Iced Tea and Iced Coffee served every afternoon at 10c each.

-FLOUR-
PILSBURY
HECKERS
GOLD MEDAL
$6.50 Per Bbl.
NEUMAN BROS.
GROCERS
Watchung Ave. and Fifth St. Telephone 760
Efficient and Rapid Delivery Service to All Parts of the City

AUCTIONEERS

WM. A. SCHORB & CO.,
Plainfield Second-hand Furniture Store.
Are prepared to conduct auctions of Household Goods, Real Estate or Personal Property; Prompt Service and Satisfaction Guaranteed; also dealers in second-hand furniture; we buy and sell everything.
120 Madison avenue, Jackson Building. 'Phone 1707-W.

Watchung Express Co.
Incorporated.
120 Madison Ave. Tel. 1064-M-3
All Orders Promptly Attended To.

James J. & Chas. A. Higgins
UNDERTAKERS AND EMBALMERS
Announces the opening of their office at
332 PARK AVENUE, Cor. Fourth Street
TEL. CONNECTION—NIGHT AND DAY SERVICE
New Jersey and New York Licenses
Established in Elizabeth since 1868

T. A. MOORE
UNDERTAKER
Office and Residence,
612 East Sixth St. 'Phone 741-R.

Established 1872
P. CASEY & SON.
UNDERTAKERS AND EMBALMERS
Office 116 Park Ave. Tel. 884-W. Res. 417 W. 3d St. Tel. 903-R. Office open day and night. N. Y. office 16 E. 22d St. Telephone [illegible]

A. M. RUNYON & SON,
UNDERTAKERS.
402 Park Avenue. Telephone No. 40. Office open day and night.
Office of Hillside Cemetery.
New York office—50 Great Jones St. Tel. call 3345-Spring.
New York Embalmers License—1226.
New York Registered Licensed Undertaker No. 316.

Chas. L. Staniey,
159 East Front St. 'Phone 928
Headquarters for choice Cut Flowers and Potted Plants. Floral design work a specialty.
33,000 feet of glass. South Ave.

L. L. MANNING & SON.
STEAM GRANITE WORKS.
Corner Central Ave. and West Front St. Opposite First Baptist Church.

Classified Advertisements

Rates for advertisements under this heading one cent a word for first insertion, one half a cent a word for consecutive insertions of the same advertisement running for less than one month, one month, fifty cents a line (6 words to a line), double rate for advertisement set in capitals.

No advertisements received for less than ten cents.

Copy for death and marriage notices and classified advertising accepted up to 2:30 p. m.

THE DAILY PRESS is not at liberty to give any information regarding advertisements that require an address in care of this office. Persons answering these ads. should mail or leave answers as stated in advertisements.

SITUATIONS WANTED—FEMALE.

COLORED laundress wishes day's work. Apply 215 Muhlenberg place, upstairs. 9 15 8

SITUATION wanted as chambermaid; good plain sewer. Address 35 Manning avenue. 9 19 2

WOMAN wants washing to do at home, or go out by the day. 107 Somerset street. 9 16 3

LADY wants employment evenings as private secretary or companion to elderly lady. Address care Central Registry, 430 Watchung avenue. 9 19 2

GIRL wants place as waitress or for light housework. Inquire 448 West Fourth St. 9 15 4

FOR SALE OR TO LET.

A CHARMING 7-room house, all improvements, can be rented or purchased on Mountain View Terrace, the newly developed and beautifully located section of Dunellen; refined neighborhood; rent $28, price $3,800. You should visit this new section; it will surprise you. Choice lots also for sale. Hardingham, 1027 Myrtle avenue, West End. Tel. 523-R. 9 16 4 s-tu-th-s

FOR SALE OR TO RENT—2 new 9-room cottages; fine location, one block from trolley. Enquire 525 Park avenue. 9 14 tf

HELP WANTED—FEMALE.

SKIRT SEAMERS, EXAMINERS, FINISHERS; ALSO TIME WORKERS WANTED. APPLY NAT LEVY & CO., RINK BIULDING. 8 30 tf

WANTED—Operators, also learners on ladies' muslin underwear. Shiller Bros., 320 West Front street. 9 2 1mo

WANTED — Maid for general housework; no laundry work. 1406 Watchung avenue 9 7 tf

CASH girls wanted at Woodhull & Martin Co. 9 11 tf

WANTED—At once, white woman to wash and iron Mondays and Tuesdays. Apply 248 East Ninth St. 9 16 tf

WANTED—Competent white girl for general housework; no laundry; must be good cook and have first class reference. 447 West Seventh street. 9 19 4

WANTED—Young girl to assist with housework and care of children. 546 West Front St. 9 16 3

COOK WANTED—Good plain cook; white; no washing. 105 Rockview avenue. 9 13 tf

WANTED—Cook by the day for two weeks. Apply 57 Willow avenue. 9 19 3

MILLINERS WANTED, EXPERIENCED MILLINERS; EXCELLENT POSITIONS FOR COMPETENT PERSONS. APPLY TO BONN'S MILLINERY STORE. 8 31 tf

WANTED—Colored girl for general housework; no washing. 145 Westervelt avenue. 9 19 3

WANTED—A general houseworker; three in family, no washing, good wages. Call 909 West Seventh street. 'Phone 479-R. 9 19 3

COOKS, waitresses, nurses, general houseworkers, chambermaids and laundresses, married couples, white and colored. Call Mrs. Keller's Agency, 22 Somerset place. 'Phone 1724. 8 31 1mo

ROOMS AND BOARD.

NEATLY furnished rooms, with private family; rates reasonable; improvements. 420 Madison Ave. 9 5 1m

FURNISHED rooms, all improvements including heat, $1.50 a week; board if desired. 156 East Fifth street. 918 tf

TO LET—Two nicely furnished rooms; singly or double; all improvements; gentlemen only; Central avenue near Front street. Address A. G., care Press. 9 19 2tuth

NOTICE—Extensive repairs and additions to my boarding-houses and dining-rooms being now under way, I am able to offer unusually attractive suites and single rooms (with board) to those desiring them. Apply early to Lena Hellstrom, 312 East Seventh street. 9 18 6

TWO or three newly decorated rooms, furnished or unfurnished, for rent; near Crescent avenue. Address E. N., care Press or 'phone 285-R. 9 18 6

FURNISHED rooms in private family; all improvements. 29 Vine street, North Plainfield. 9 13 tf

TWO large front rooms, excellent table board. 167 Crescent avenue. 9 11 1m

FURNISHED room, with or without board; all improvements. 'Phone 412-W. 9 14 tf

TWO large communicating rooms, with or without private bath; also one large front room, to rent, with board. Mrs. A. L. Waldorf, 134 Crescent avenue. 9 12 tf

FURNISHED rooms, light and airy, in nice neighborhood; near centre of town. 225 East Fifth st. tf

HELP WANTED—MALE.

SCHOOLBOYS earn big commissions selling first perfect working school necessity ever invented; no risk. Write for particulars. Sales Manager, Box 315, Caldwell, N. J.

WANTED—Young man to work in drug store; one to learn the business preferred. Rowley's, 218 West Front street. 9 19 2

WANTED—Two strong boys to work at plumbing. Address Plumber, care Press. 9 19 2

FOR RENT.

APARTMENT to let in Jackson building. Inquire Fred Endress or janitor. 12 17 tf

TO LET—Store, 326 West Front street, near Grove street. Apply Nagle's drug store. 8 3 tf

TO LET—Two new, attractive 8-room houses; Netherwood section; every improvement; parquet flooring; large lot; plenty fruit; $35. Ernest T. Hand. 8 19 tf

TO LET—Choice eight-room corner flat. Apply Alex Thorn, 15 Craig place. 7 6 tf

FOR RENT—2 floors, back of my offices, with entrance from Second street. D. Foster Updike. 8 21 tf

TWELVE-ROOM house for rent (510 West Seventh) from October 1. Doane & VanSyckel. 8 18 tf

FOR RENT—Furnished, artistic modern house and stable or garage; all fruit and vegetables; best residential street; near trolley and station. Agents protected. Telephone 1378-L. 9 1 1m

TO LET—A house of 6 rooms; all improvements; $30 per month. Seventh street and Monroe avenue. Frank Linke. 8 26 tf

FOR RENT—Eight-room house, corner Grant avenue and Third St.; newly painted and papered. Enquire 211 Grant Ave. 9 16 3

TO LET—6-room flat and bathroom; gas and electric light and heat; rent $21.50. A. Bohren, 11 Greenbrook road. 9 18 6

TO LET—An apartment, 6 rooms and bath; all improvements; with steam heat. Apply R. H. Keenan, corner East Fifth and Richmond Sts. 9 9 tf

TO LET—Five room flat; improvements; rent reasonable. Apply W. S. Crook, 664 South avenue. 9 18 tf

THREE nice large rooms to rent; with or without board; all improvements. Mrs. H. Stoothoff, 113 Westervelt avenue, corner Jackson avenue. 9 18 6

THREE pleasant light rooms with bath; furnished or unfurnished for rent reasonable. 124 Elwood place. 9 19 3

TO LET—5-room cottage; $7 per month. Brookside Farm, South Plainfield.

FOUR desirable rooms to rent at Alton on Rahway road. Fred Melick, Route No. 1, Plainfield. 9 19 3

TO LET—Modern apartment, seven rooms and bath; $25. 937 West Front street. 9 11 1m

TO LET—Rooms newly furnished; decorated; also rooms for light housekeeping; improvements. 15 Grove street. 9 2 1mo

TO LET—Two apartments, 6 and 7 rooms; all modern improvements; Woodland Ave., 8 minutes from station. Call at new buildings, near Putnam avenue. 10 25 tf eod

FOR RENT—8-room house, all latest improvements; good location; $32.50; seven-room house, all improvements, $25; also 7-room house, $20; also house, $17; houses and lots for sale. D. F. Dugan, 511 East Seventh street. 9 2 tf

TO LET—A first clas store and 7 rooms overhead in Main street, Dunellen. Apply to F. Linke. 8 26 tf

TO LET—An apartment, 227 West Front street; steam heated, 6 rooms, bath; up to date; rent $27.50. F. Linke. 8 26 tf

TO LET—Seven rooms, all improvements; hot water heat; $25. M. F. Gano, 142 North avenue. 4 24 tf

HOUSE to rent; 12 rooms; newly decorated. Address A. S. D., care Press. 9 9 1m

REAL ESTATE AGENTS.

REAL ESTATE for sale, rent and exchange. Insurance in strong companies at lowest rates; money loaned on real estate. Thickstun & Emmons, 197 North avenue. tf

THOSE desiring to own a farm should consult one who has been selling farms for years, and he is yours truly, William Henry Rogers, 136 Park avenue, Plainfield. tf

EMPLOYMENT AGENCY.

MURRAY'S Employment Registry, 226 E. Front street. Reliable help, moderate fees; temporary help at short notice. Near Y. W. C. A. Phone 666. 9 20 tf

EMPLOYMENT Agency, Mrs. Keller, 22 Somerset place, the oldest and most reliable (all nationalities). Phone 1724. 7 1 tf

LOST AND FOUND.

$5.00 REWARD—Lost about noon Sept. 5 from Belvidere avenue, near Revine road, Netherwood, young male cat, striped gray, white under body, legs and face; slightly lame in left hip; bushy hair. Mrs. M. M. Welsh, Netherwood, 'Phone 1167. 9 19 3

PIANOS AND ORGANS.

PLAYER piano bargain; cost $650; fine condition; private party will sacrifice, only $175, including bench and music rolls; on storage. N. J. Piano Co., 315 West Front St. 9 11 tf

MISCELLANEOUS.

STORE your furniture with the Plainfield Storage Company; reasonable rates. Orders left for moving vans. Nagle's, Front and Grove Sts. 1 7 tf

THE EXCHANGE, No. 325 West Front street. Tel. 901-R. Largest display in furniture, rugs, bedding and general household goods in the city. Cash or liberal credit. An honest man's promise to pay—that is all we ask. 1 4 tf

CARPET and rug weaver. 738 East Seventh street, near Central St. 9 9 tf

PATSY DIONA—Sewer contractor, 305 Watson avenue, cellars excavated, cesspools constructed, sewers guaranteed ten years; office open 6 a. m. to 5 p. m. Tel. 1666-L. 8 21 1mo

RIDING lessons; fine saddle horses to hire; horses boarded; exchanged. Riding School, 775 Kensington avenue. 'Phone 194. 7 24 tf

CHIMNEYS cleaned; all orders promptly attend to by George Kline, 516 West Fourth street. 9 19 12

H. H. BUTLER, D. V. S.—Pet animals a specialty. OFFICE AT GANDL'S Riding School, Kensington avenue, near Putnam. Telephone 194 (cut out for reference). 1 8 tf

FOR SALE.

FOR SALE—Very pretty shetland pony, four years old; price $150. P. O. Box 301, Plainfield, N. J. 6 28 tf

FOR SALE—Cheap, about 75 feet of two-inch iron steam pipe. Call Daily Press office. 9 14 tf

FOR SALE—Number heavy (seasoned) oak beams, 25 ft. lengths. John Miles, Plainfield avenue, R. D. 2. 9 18 6

FOR SALE—New double tub, hand cider mill; capacity 4 to 6 barrels per day; also coupe carriage, canopy top surrey, good doctors' carriage. W. F. Sims, 865 Clinton avenue. 9 19 3

FOR SALE—Maxwell, Model A, runabout; fully equipped, fine condition. R. L. C. care Daily Press. 9 19 5

FOR SALE—Ladies' and men's gloves, all shades and styles, $1.00 and $1.25. A full line on hand of heavy walking, driving gloves and gauntlets also; slightly damaged gloves, two clasps, 50 and 75 cents; long mousquetaires, $1.00 to $1.50 per pair. H. Texier, glove manufacturer, 58 Somerset street, one block north of Front street. 9 18 tf

ELECTRIC rectifier for charging electric automobiles for sale cheap. Address, 1203 Putnam Ave. 8 21 tf

FOR SALE—Black and white Leghorn chickens. 1035 Sherman avenue; 'Phone 111-J. 9 11 tf

OLD papers for sale; put up in packages of 100 copies for 10c. Apply at this office. tf

THOROUGHBRED Airedale puppies for sale at Parker's Dog Haven, Mountain avenue near Leland avenue. 8 14 tf

REAL ESTATE FOR SALE.

FOR SALE—At Somerville, N. J., 9-room house, part improvements, barn and fine chicken houses; lot 100x500; 5 minutes from depot. J. V. E. Vanderhoof, care Woodhull & Martin Co. 4 7 tf

FOR SALE—Five-room house, with three acres; electric light, telephone; fine neighborhood; can be cut into building lots. Address F. H. G., care Press. 9 16 3

FOR SALE—At 1021 West Front street, 6 full grown spring ducks, 6 plymouth rocks, early hatched pullets with rooster; price $1 each. 9 18 3

FOR SALE—A few choice lots on Union street; the cheapest lots in Plainfield for the money. J. T. Vail. 7 19 tf

HOUSE for sale on Clinton avenue, a few minutes to depot; 8 rooms, bath, all modern improvements; fine condition; a bargain. Apply to J. V. E. Vanderhoef, care Woodhull & Martin Co. 5 8 tf

MONEY TO LOAN.

MONEY TO LOAN on bond and mortgage. Mulford, opposite depot. 12 28 tf

TITLES abstracted for purchasers of real estate and bond and mortgage loans. Chas. J. McNabb, 209 North avenue. 2 18 tf

MONEY TO LOAN on bond and mortgage. Charles L. Moffett, attorney, Woodhull & Martin building. tf

MONEY to loan on bond and mortgage. J. T. Cail. 4 9 tf

MORTGAGES placed on good security. Francis J. Blatz, First National Bank Building. 8 21 tf

$25,000 TO LOAN at 5 per cent. in sums to suit, on good mortgages. Elston M. French, 171 North avenue. 9 19 tf

MONEY to loan on first bond and mortgage, in sums ranging from $1,000 to $5,000. J. V. E. Vanderhoef, care of Woodhull & Martin Co. tf

WANTED—MISCELLANEOUS.

SECOND-HAND lumber wanted for cash. Address Cash, Press office. 9 16 3

Forrest Robinson and Edith Meissing in "The Fortune Hunter" at Plainfield Theatre Tonight.

Miss Eulalie Jensen in Henry W. Savage's Production of "A Million" at Plainfield Theatre Next Thursday Night.

Isabelle Lowe as "Glad" in "The Dawn of Tomorrow" at Plainfield Theatre Next Saturday, Matinee and Night.

VIEBROCK'S GROCERY
(FORMERLY E. W. BARNES)
217 PARK AVENUE
Fruits, Vegetables, Delicatessen, and everything found in a well stocked Grocery Store. Prompt service, prices reasonable.
'Phone 1519-W HENRY VIEBROCK

COAL DEALERS.

JOS. HARRIGAN
Old Company's Lehigh Coal
Boulets prepared Anthracite Coal
$5.00 per ton.
929 South Avenue
Telephone 198.

WALTER TEMPLE
Successor to Rheaume.
COAL
OFFICE AND YARD
674 South Second St. Tel. 231

TenEyck & Harris,
Dealers in
LEHIGH VALLEY COAL
Office Rowley's Drug Store, 218 W. Front St. Tel. 2081-J-2

GEORGE O. STEVENS
747 WEST FRONT ST.

R. L. CLINE
(Successor to C. H. Ruggs & Co.)
BEST QUALITY LEHIGH COAL
Yard and office [illegible] W. 3d St. Tel. 93

TenEyck & Kelley
COAL
741 SOUTH AVE. Tel. 1155

N. Meyers & Sons
BEST LEHIGH COAL
Office, 121 Watchung Ave. Tel. 1152-W
Yard, Washington and East Fourth Streets. Tel. 607-L

Richard Parrott, Jr.
BEST GRADE OF LEHIGH
COAL
'Phone 1569. 686 South Second St.

PAINTERS AND DECORATORS.

AGENTS FOR
LIKE TILE
The Sanitary Wall Covering.
WOOD KRUSTA
Aorochrome Washable Wall Decoration.
Interior Decoration a Specialty
Woolston & Buckle
Painters and Decorators,
145 North Avenue.

Paint that Stays Painted
That has been my slogan for years. I aim to do the best possible painting—using only the best materials that the manufacturers can furnish, and employing the most skilled mechanics that can be procured. I stand back of every job I do, and when I am allowed to use my own judgment in regard to the best method of doing it, I will gladly make good any work that by any chance proves defective.
JAMES C. HANSEN
Dealer in Wall Paper, Paints, Oils, Glass, Etc.
141 East Front Street, Plainfield.
Tel. 346.
Estimates cheerfully furnished.

JOHANSEN BROTHERS
Painters & Decorators
OFFICE 169 NORTH AVE.
The Mulford Real Estate Agency.
First Class Work Guaranteed.

TERRY BROS.
Painters & Paperhangers
Formerly with Woolston & Buckle
PAPERHANGING A SPECIALTY
Tels. 64J—1542L 10 Linden Ave.

M. WARREN
PAINTER, DECORATOR
and PAPERHANGER
85 SOMERSET ST.
opp. Sangermund Hall. Tel. con.

WALKS
We Construct Them
Trap Rock, Cement
Experience
R. G. BUSH
Tel. Con. 743-5 South Ave

Hodge's Pharmacy.
Y. M. C. A. Building.
BELLE MEAD SWEETS.
Telephone 68.

EDUCATIONAL.

The Hartridge School
202 West Seventh Street, corner of Arlington Avenue.
WILL BE RE-OPENED SEPT. 26TH
A Private School carefully graded throughout. Number in each grade limited.
Special teachers of French, German, Art, Music and Calisthenics.
Kindergarten.
Elementary Department.
Seven grades.
Academic Department.
Five grades—General course and College preparatory. Certificate admits to Vassar, Smith and Wellesley.
Gymnasium.
In-door play-room and bowling alleys. Large out-door play grounds.
EMELYN B. HARTRIDGE, A. B., Principal.
For circulars or for further particulars address Miss Hartridge. Telephone 35.
9 1 tf

Mr. Leal's School
for Boys will be re-opened on
Tuesday, September 19
Main purpose the preparation of boys for college.
Teachers all men of experience.
Better equipment for care of physical development, gymnastics and supervision of sports than ever before.
Junior department carefully graded and re-organized.
For information address the principal.
9 2 tf JOHN LEAL.

S. FREDERICK SMITH
Organist and Choirmaster of Grace P. E. Church.
Instructor of Piano and Singing.
Classes in Technique, Harmony and Ensemble Playing.
Engagements Accepted for Organ Recitals, Concerts, Weddings, etc.
RESIDENCE AND STUDIO,
902 WATCHUNG AVE.
'Phone 816-W.

PLAINFIELD SEMINARY
123 WEST SEVENTH STREET
A Private School For Girls
WILL RE-OPEN ON
Thursday, Sept. 21
Primary and Academic Departments
ISABEL S. ARNOLD.....Principal
9 6 3m

Geo. Goldsmith Daland
Conductor of the Plainfield Y. M. C. A. ORCHESTRA
Teacher of Voice, Piano, Organ, Violin and Harmony.
Will teach in Plainfield on Mondays.
Circulars, giving full information, mailed on request.
ADDRESS,
1201 CHESTNUT STREET,
ELIZABETH, N. J. 9 9 1m

HENRY VON HOFE
PIANO STUDIO
Professor with the New York German Conservatory of Music.
Watchung Ave., Cor. Pearl St
At Studio Mondays 10 a. m. to 8 p. m., Wednesdays and Thursdays 10 a. m. to 1 p. m.
9 1 3mos

MISS MAY VINCENT WHITNEY
Will Resume Instruction in
PIANO PLAYING,
WEDNESDAY, SEPTEMBER 20,
At her studio in Babcock Building.
Residence 828 First Place.
Tel. 275-R. 9 8 12

SIXTEENTH SEASON
MR. FREDERICK F. DAWES
Assistant Teacher with Mr. T. George Dodworth,
12 East Forty-ninth Street, New York.
CLASSES FOR
Dancing and Polite Training
AT SEMINARY HALL, PLAINFIELD, N. J.
Commencing Tuesday, Oct. 10, 1911. 9 19 2m

Students May Enter at Any Time.
Plainfield Business College and School of English
For Practical Business Training
Visitors Welcome. Investigate Now
A. S. HERR, Principal & Proprietor
Woodhull & Martin Bldg. 'Phone 340

NEW YORK LAW SCHOOL
175 Fulton St., N. Y. City
Day School | "Dwight Method"
Evening School | of instruction
Near Hudson Terminal Station. LL. B. in two years; LL. M. in three years. Special course on N. J. practice. Send for catalogue.
8 1 26 eod GEORGE CHASE, Dean.

OVER 65 YEARS' EXPERIENCE
PATENTS
TRADE MARKS
DESIGNS
COPYRIGHTS &C.
Anyone sending a sketch and description may quickly ascertain our opinion free whether an invention is probably patentable. Communications strictly confidential. HANDBOOK on Patents sent free. Oldest agency for securing patents.
Patents taken through Munn & Co. receive special notice, without charge, in the
Scientific American.
A handsomely illustrated weekly. Largest circulation of any scientific journal. Terms, $3 a year; four months, $1. Sold by all newsdealers.
MUNN & Co. 361 Broadway, New York
Branch Office, 625 F St., Washington, D. C.

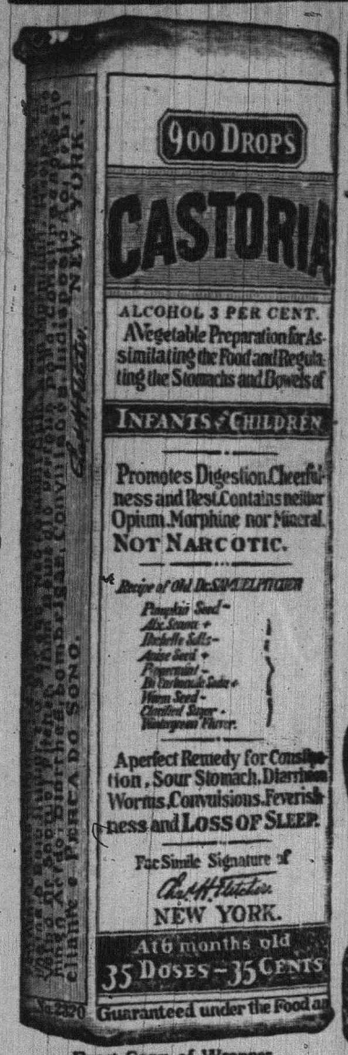

Exact Copy of Wrapper.

CASTORIA
For Infants and Children.
The Kind You Have Always Bought
Bears the Signature of
Chas. H. Fletcher.
In Use For Over Thirty Years
CASTORIA
THE CENTAUR COMPANY, NEW YORK CITY

D. FOSTER UPDIKE'S
Amusements!

PRIMMERARIES.

Now, it is the dutification of every one to go to the Primmeraries. I went once, a few years ago, and I had such an awakening that I have not been able to sleep since. It was like this: Had an immense big hall, and there were almost two dozen people there. No parsons. They were busy tying up wedlocks. Well, I had never been to one before, and I never like to look dumb at anything, so I tried to look wise. But it will be mill-dam if it was not all over before I had a chance to look dumb or wise, and I made up my mind right then and there that I would never go again unless I was sure of there being some parsons there, for I know they have studied Greek, and I am not in the Greek business.

MONEY.

Have any amount of money to loan in sums to suit. It is not my money, so don't howl.

RENT.

Have more houses than any other agent to rent. The same courtesy shown the poor man as the rich.

FARMS.

More farms than any three agents in the city.

SALES AND EXCHANGES.

Am making one or two sales or exchanges daily. Why not?

MY TIME IS YOURS
159 NORTH AVENUE. 'PHONE 1907.

YOUR HOME
can be built or bought on money borrowed from Home Building and Loan Association.
Many people own their property who otherwise could never have had it.
Interest at favorable rates, with principal easily repaid in small monthly payments.
Apply to Home Building and Loan Association or Arthur E. Crone, Secretary.
tu-th

FRUIT JARS
JELLY GLASSES
THICK, SPECIAL MADE
JAR RUBBERS
J. W. GAVETT
West Front Street.

Hawes' Fall Hats—All the Latest SCRATCHUP SOFT HATS
Broad Brim Derbies $2 and $3
119 Park Ave. J. R. Blair

USE PRESS WANT ADS

RECORD SPEED MEET FOR TRENTON'S FAIR

Secretary Horace P. Murphy Announces Greatest Race Program In Big Fair Circuit.

With such a large and distinctly classy field of entries the Trenton Fair race meet for 1911 assumes an interest and importance only a trifle short of a grand circuit session.

There has been a raising of the standard of Trenton Fair racing ever since Horace P. Murphy of Syracuse, N. Y., became the racing secretary. His first year was a tremendous success, and he has added to his laurels ever since.

Under the influence and direction of Mr. Murphy entire confidence has been restored at Trenton. Horsemen have learned that there is no race meet in the country where such liberal inducements are offered or where better treatment is afforded.

The effect of this has been to attract the leading horse owners to Trenton and to bring the best horseflesh into the Trenton Fair races.

Last year was a record breaker for spirited racing.

Thousands left the track every evening delighted.

Such racing had never before been seen on a half mile ring and never better on the big ring.

This was true. The fields had been remarkably large, and every heat had been a "hoss race."

Secretary Murphy says this year will bring with it even better racing, for, in his opinion, the entry list shows a number of cracks that have made their marks in the "big show."

Not content with securing an entry list of "flash" steppers, Secretary Murphy has seen to it that the track has been made fit to receive these kings and queens of the turf. Never has the old ring been quite as fast and fine as it is for the 1911 meet. The workout heats of some of the horses that have been trained there have demonstrated that the track is a second or two faster than in any former year.

Just a word or two about the comfort and conveniences provided for the spectators at all Trenton Fair races.

The magnificent new concrete grand stand that was used for the first time last season is a marvel in its way. It is added pleasure to witness a race from such a perfect point of vantage.

Every seat affords a grand view of the battles on the track, and every seat is comfortable.

Glance at the following program of the races for the various days and then permit your imagination to fancy the rest:

TUESDAY, SEPT. 26.

2:27 class trotting	$500
2:22 class pacing	500
2:19 class trotting	500

WEDNESDAY, SEPT. 27.

2:17 class pacing	500
2:21 class trotting	500
2:25 class pacing	500
Two and three year old trotters	400

THURSDAY, SEPT. 28.

2:14 class trotting	$500
Free for all trot and pace	500
2:17 class trotting	500
2:12 class pacing	500

FRIDAY, SEPT. 29.

2:24 class trotting	$500
2:15 class pacing	500
2:19 class pacing	500

In addition to the harness races as above scheduled for Tuesday, Wednesday, Thursday and Friday, there will be a fine card of running events decided Monday afternoon in which some of the fastest going ponies in the east will be contestants. These will not be hippodrome races, but the "real thing." Running races were introduced for the first time last season and scored a pronounced hit, and for this reason they were kept on the program this season.

Taking it all in all, the Trenton Fair racing program for 1911 is one that must appeal to the thousands of lovers of horse speeding in the east.

HOTELS.

WHEN IN PLAINFIELD, N. J., STOP AT
The QUEEN CITY HOTEL
All Newly Furnished. A la Carte Service Unsurpassed.
P. FLOERSCH, Prop.
W. M. FLOERSCH, Mgr.

HOTEL WALDORF
EAST FRONT STREET.
HENRY WINDHAM, Prop.
Gottfried Kruger's Extra Beer on draught. Imports, Wines, Liquors and Cigars. Hotel accommodations and private Dining-Rooms

G. J. WEINMAN
CAFE
213 Park Ave., Tel. 1527

HOTEL KENSINGTON
NORTH AVENUE
UNDER NEW MANAGEMENT
HOUSE THOROUGHFY RENOVATED
SUNDAY DINNER From 12:30 to 2 P.M. 50c

McCULLOUGH'S STEAM MILL
21 Steiner place. North Plainfield, N. J.
R. H. McCULLOUGH, Prop.
Sash, Blinds, Doors, Mouldings, Scroll Sawing, Turning, etc.
Estimates cheerfully furnished.

EED MEET NTON'S FAIR

ce P. Murphy An- test Race Pro- Fair Circuit.

arge and distinctly ntries the Trenton or 1911 assumes an rtance only a trifle circuit session.

n a raising of the ton Fair racing ever Murphy of Syracuse, he racing secretary. s a tremendous suc- added to his laurels

ence and direction of ntire confidence has Trenton. Horsemen at there is no race ntry where such lib- are offered or where is afforded.

this has been to at- g horse owners to bring the best horse- enton Fair races.

a record breaker for

the track every even-

had never before been mile ring and never g ring.

The fields had been re, and every heat had ce."

rphy says this year will even better racing, for, the entry list shows a ks that have made their big show."

with securing an entry steppers, Secretary Mur- to it that the track has to receive these kings the turf. Never has the quite as fast and fine as 911 meet. The workout of the horses that have here have demonstrated s a second or two faster rmer year.

or two about the com- enlences provided for the all Trenton Fair races. cent new concrete grand s used for the first time a marvel in its way. It sure to witness a race perfect point of vantage. affords a grand view of on the track, and every rtable.

the following program of the various days and then your imagination to fancy the

ESDAY, SEPT. 26.

ting	$500
ing	500
ting	500

NESDAY, SEPT. 27.

ing	500
ting	500
ing	500
year old trotters	400

RSDAY, SEPT. 28.

ting	$500
ot and pace	500
ting	500
ing	500

RIDAY, SEPT. 29.

ting	$500
ing	500
ing	500

on to the harness races as uled for Tuesday, Wednes- day and Friday, there will rd of running events decid- afternoon in which some est going ponies in the east testants. These will not be e races, but the "real thing." ces were introduced for the ast season and scored a pro- t, and for this reason they on the program this season. t all in all, the Trenton Fair gram for 1911 is one that al to the thousands of lovers peeding in the east.

HOTELS.

IN, PLAINFIELD, N. J., STOP AT

QUEEN CITY HOTEL

ly Furnished. A la Carte nsurpassed.

P. FLOERSCH, Prop. LOERSCH, Mgr.

EL WALDORF

27 FRONT STREET.

RY WINDHAM, Prop.

Kruger's Extra Beer on Imports. Wines, Liquors and ntal accommodations and pri- g-Rooms.

J. WEINMAN CAFE

rk Ave. Tel. 1527

EL KENSINGTON

NORTH AVENUE

R NEW MANAGEMENT

THOROUGHLY RENOVATED

AY From 12:30 to 2 P.M. 50c

CULLOUGH'S STEAM MILL

place. North Plainfield, N. J.

H. McCULLOUGH, Prop.

inds, Doors, Mouldings, Scroll Sawing, Turning, etc.

mates cheerfully furnished.

THE MAN HIGHER UP

By HENRY RUSSELL MILLER

Copyright, 1910, by Bobbs Merrill Co.

Hours afterward Kathleen for the third night in succession was awakened by the sound of a steady pacing to and fro in the room above her. She arose and hastily dressing went upstairs. Knocking, she entered and went up to Bob.

"Bob," she said directly, "there's been something wrong lately."

"Always, Kathleen," he answered in a tired voice.

"Can't I help you with it?" she asked gently.

He shook his head hopelessly. "No one can help me. It's only that I'm ashamed. Go back to bed and quit bothering about me, Kathleen. I'm not worth it."

Something in his voice and haggard face caused the tears to start to her eyes. She turned away and left him. The monotonous pacing to and fro began again.

CHAPTER XIX.

STRATAGEMS.

WHEN Eleanor left the Dunmeade household she was convinced that she did not care ever again to see the grimy, busy Steel City. Therefore she went to New York, ostensibly to visit a friend of her school days, in reality that she might think out the new problem confronting her.

There was one thing that she made no effort to disguise from herself.

Every day she dispatched a servant to get the Steel City papers. When they were brought to her she spent long hours poring over them. On the first page of one of the papers was a photograph of the Republican candidate, the first she had ever seen of him. His eyes looked straight out at the reader. At last she came to a resolution.

"I will go back," she declared to herself, "and tonight." Calling a maid, she had her trunk packed at once.

Nor could all the arguments and pleas of her hostess dissuade her.

She reached the city early next morning. At noon her brother came home to luncheon, much to her surprise. It was his custom to lunch at one of his clubs. At its conclusion he made no move to return to his office, and Sanger was a busy man.

"Well?" she queried, with a smile. "Out with it. What did you come home to tell me?"

"Eleanor, why don't you marry Paul Remington?"

"Why?"

"He is in love with you. He is a charming fellow. I have taken an interest in him. He is a rising man or can rise under favorable conditions, which I am ready to insure. And, forgive me, my dear, but thirty is coming!"

She smiled pleasantly. "I'm not afraid of thirty."

"I'm serious in this, Eleanor," he went on evenly. "Under certain conditions he has a chance for the next governorship"—

"What do you know of Mr. McAdoo's plans?" she asked, surprised.

"McAdoo"— Sanger began almost venomously. Then he went on calmly: "McAdoo doesn't necessarily have the last word in these things. After the governorship there is no reason why Remington shouldn't go to Washington. I think I'll take you into my confidence. You're a Sanger through and through. You'll understand it. With me it's a question of how I am to apply my ability. I'm only forty-five years old and in perfect health. We Sangers aren't idlers. I could go and get together a tremendous fortune so big that I'd be a slave to it. But already I'm worth about fifty millions"—

"I didn't know you were so rich!"

"Very few even suspect it," he returned calmly. "Two years from now this state will choose a new senator. The choice, I think, will fall upon Henry Sanger, Jr. And the minute I take the oath of office"—

"If you do."

"When I do I become a national power. My office multiplied by my money and my backing. The senate is the most powerful body in our government. Behind me will be the influence of the principal financial combinations in the country. Only one man in the senate has the backing I shall have, and he is an old man. Soon he must die or retire, and his leadership will fall to me. I shall control the senate which controls all national legislation." Sanger's eyes began to glitter.

"I'm not talking wildly. For some time I have been working solely to this end. I'm not the sort to waste energy. What I suggest is now a certainty—but 'for one thing. Between me and my ambition there is but one obstacle—one man, Robert McAdoo."

Sanger's serenity was slowly giving way to his inward excitement. "Here is where Remington comes in. As it looks now McAdoo is sure to win. He has got a grip on this city that I can't understand. It is contrary to all political precedents. Nothing I have have tried so far—money, organization, newspaper attacks"—

HAHNE & CO.

IMPORTERS · NEWARK'S STORE BEAUTIFUL · BROAD, NEW AND HALSEY STREETS · RETAILERS

September Sale of Bedding At Reduced Prices

INCLUDED IN THIS SALE WILL BE BRASS BEDS, BRASS CRIBS, WHITE ENAMELED METAL BEDS AND CRIBS, SLIDING AND METAL COUCHES, HAIR, FELT AND COTTON MATTRESSES, BOLSTERS, FEATHERS, SPRINGS AND BOX SPRINGS, AND THE SPECIAL PRICES WILL PREVAIL FOR ONE WEEK.

$25 BRASS BEDS $15.

One of our very best; our "STAR SELLER."

Corner pillars and top rails are 2 inch; all the filling rods, 7 of them in head and foot, are 1 inch; has a solid cast tea ball where the rods connect; fancy husks on the posts; best gold lacquer, in either bright or satin finish; brass easy rolling casters; may be had in all sizes; a substantial and heavy bed, and it is better than others advertised everywhere and should not be compared with inferior ones. Regular price $25; on sale this week at.....$15

Liberal Reductions on All Our Brass Beds This Week.

IRON BEDS.

One of the very newest in fashion; a simple and elegant design; the corner posts and top rails of the head and foot are 2 inches square; filling rods are 7-8 inch round; bottom rods are 1 1-16 inches; heavy brass caps on the posts; brass mounted casters; lignum vitae wheels; 3 coats of finish on these beds; perfect, hard, smooth and gleaming white, like porcelain; bed is a beautiful combination of brass and white; regular price $15; sale price...$10

100 other new styles of Enamel Beds all reduced in this week's sale.

COMFORTABLE COTS.

Handy folding cots, light in weight, strong in construction; numerous styles; some made with maple frames bolted together, not nailed; others are made of iron frame, with tubular castings, neatly bronzed; the head and foot ends fold flat; have woven wire springs, strongly supported with wire cables; they are indeed handy for any emergency use.

Regular price, 2.6 size, $1.25, sale price..$1.00
Regular price, 2.6 size, $1.85, sale price..$1.50
Regular price 2.6 size, $3.50, sale price..$3.00
Regular price, 2.6 size, $3.75; sale price..$3.25

$18 OSTERMOOR MATTRESSES, $12.50.

The celebrated Ostermoor Mattress is known the world over as one of the most remarkable mattresses ever produced; it is built of especially selected Ostermoor sheets, all hand laid; the cotton is first subjected to such a process as evolves an entirely different fabric, just as cloth is produced from wool; the sheets or layers of cotton are 2½ inches in thickness, wonderfully soft and elastic, impervious to moisture, proof against vermin, permanently elastic, des not mat, pack, lump or bunch; evenly tufted; closed within ticking entirely by hand; edges are carefully stitched; all covers are matched; the tickings are beautifully mercerized French Art Twills of the best quality, in green, tan, drab, pink, blue and the good old-fashioned blue and white stripe; sizes are 4 ft. 6, 4 ft., 3 ft. 6 and 3 ft.

Our regular selling price is $18—a regulated and restricted price by Ostermoor; by special permission these will be sold at a cut price on account of the coverings being very slightly soiled—so slightly that it will be hard to detect a defect; this week at only...$12.50

BEST HAIR MATTRESSES.

The very best mattress obtainable for the money. Covered with best grade A. C. A. and fancy striped ticking; hair filling is of the very best quality in each grade. Prices for this sale are materialy reduced—

Sizes 4, 6, 45 lbs.	4.0	3.6	3.0	Crib
Reg. Price	$11.00	$10.35	$8.05	$7.40	$4.25
Sale Price	**$9.50**	**$9.25**	**$7.75**	**$6.50**	**$3.75**
Reg. Price	$14.25	$12.50	$11.00	$9.50	$5.00
Sale Price	**$12.75**	**$11.00**	**$9.75**	**$8.50**	**$4.25**
Reg. Price	$17.25	$15.25	$13.35	$11.50	$6.00
Sale Price	**$15.25**	**$13.50**	**$11.95**	**$10.25**	**$5.25**
Reg. Price	$22.75	$20.00	$18.00	$15.25	$8.15
Sale Price	**$20.25**	**$17.75**	**$16.00**	**$13.50**	**$7.25**
Reg. Price	$25.50	$22.50	$20.00	$17.25	$9.25
Sale Price	**$22.50**	**$20.00**	**$17.75**	**$16.50**	**$8.00**
Reg. Price	$27.75	$24.00	$21.25	$18.00	$9.50
Sale Price	**$25.75**	**$21.50**	**$19.00**	**$16.00**	**$8.25**
Reg. Price	$32.00	$28.15	$24.50	$21.50	$10.50
Sale Price	**$28.00**	**$25.25**	**$22.00**	**$16.25**	**$9.50**

ENAMELED CRIBS.

Height is 3 ft. 10 inches; continuous posts of steel tubing, 1 1-6 inch diameter; extreme high sides and the rods closely spaced, making accidents impossible; the sides are sliding and have safety catches; the bottom is National link fabric spring; wel tinned, thus preventing rust; black jappanned coil springs at the ends; hard baked, snow white and smooth as china, enamel finish; in every way it is strong and sanitary, and beyond all question a cheap crib at our regular price of $8, on sale at....$5.50

$30 MATTRESSES $22.50.

Filled with black hair of soft quality, made in full size in one part, weight 50 pounds, imperial stitched edges covered with best grade of ticking, in handsome art colors, neatly tufted and found and no better workmanship can be put on a mattress; regular price $30; on sale $22.50

BUOYANT FEATHERS.

We are headquarters for feathers of all grades. Sleeping on clean, purified, grem-proof feathers prevents many diseases. We carry only the standard qualities from the best manufacturers which are secured from the proper cleaning and assembly, thus they are absolutely clean, wholesome and healthful.

Regular price	60c	85c	$1.10	$1.35
Sale price	**50c**	**65c**	**90c**	**$1.10**

OUR SUPREME MATTRESS.

This mattress is made especially to our order and controlled by us. They are filed with selected cotton, machine felted, in layer upon layers, which forms a soft compast mattress, yielding restful comfort and years of service; made by skillful hand labor, in clean workrooms, under sanitary conditions. Comfort and economy are combined in these fine mattresses. They are full tufted and have heavy roll edges, thoroughly stitched, which gives it a lasting shape and longer than usual service. They are covered in the standard patterns of durable tickings, any size. Each full size mattress weighs 50 lbs. This "Supreme" mattress for quality and finish is perfection; special price $9.75

OTHER MATTRESSES.

Every mattress we sell is thoroughly dependable and always worth what we ask, no matter what the price. Sale prices are unusually low.

Our Plain Excelsior Mattress—Made of good quality ticking; all sizes, 3.0, 3.6, 4.6, at $1.90

Soft Top Excelsior Mattress—Good grade of plain and fancy ticking; nicely tufted and bound; any size, 3.0, 3.6, 4.0, 4.6, at....$2.50

Combination Mattress—Filled with excelsior; cotton top, bottom and sides; nice plain and fancy ticking; wel tufted and nicely made; all sizes, 3.0, 3.6, 4.0, 4.6, at.....$4.25

Plain Fibre Mattress—Has cotton top and bottom; covered in good quality of ticking in choice colors; a good sanitary article; we sell many of them; choice of sizes, 4.6, 4.0, 3.6, 3.0, at $5

White Cotton Mattress—Thoroughly well made, of choice colors of ticking, nicely bound and tufteed; can have it in any size, 3.0, 3.6, 4.0, 4.6, at $6.50

Felt Mattress—Made of carded cotton felt; good choice grade ticking; it cannot be made by any one better than we turn it out; 4.0 and 4.6 size, $14; 3.0 and 3.6 size, at.....$12

BED SPRINGS—Snug Hold Springs.

These are the latest improved springs. They have a standard woven wire fabric, vermin proof; some have helical ends. They are full of springy restfulness. Along the sides are separate upright bands of woven wire, firmly supported. Framework is made of angle iron and 1 1-4 inch tubing, neatly bronzed. The edge guard holds your mattress in place and also keeps it from spreading and flattening, and is sure to keep your mattress in shape for a longer time than otherwise.

Regular prices	$3.50	$4.25	$5.25	$7.50
Sale prices	**$3.00**	**$3.50**	**$4.50**	**$6.50**

Other styles of springs, woven wire tops, steel frames, neatly bronzed, sanitary construction.

Regular prices	$2.00	$2.50	$3.00	$8.00
Sale prices	**$1.75**	**$2.25**	**$2.65**	**$7.00**

$20 BRASS CRIBS $15.

Weshow picture here of a substantial brass crib; the corner pillars and continuous top rails are 1 inch; bottom rods are 5-8 inch; filling rods ½ and 5-8 inch; the sides slide up and down; woven wire fabric spring with dependable coils at the ends; best gold lacquer finish. Regular price $20; special price...$15

DIVANS.

The Edge Guard Divan.

Frame is constructed of strong steel tubing; 1-4 inch stock, neatly gold bronzed; has a best quality of woven wire fabric spring; heavy, strong and vermin proof; the edge guards on the side are separated from the main spring, held in place by corner uprights; they do not interfere with sitting or lying on the divan; the edge guards serve to keep the mattress in the fiixed position; no slipping about; also it is sure to keep mattress in shape; it is something new and already a great seller with us.

2.6 size, reguar price $4.75; sale price **$4.00**
3.0 size, regular price $5.25; sale price **$4.50**

GOOD PILLOWS.

Filling the best of its respective kind; ticking the best quality A. C. A., blue and white stripe and fancy art icks—sizes 18x25, 20x28, 22x28, and 24x50.

Regular Price	70c	$1.25	$1.50	$1.90
Sale Price	**55c**	**$1.00**	**$1.30**	**$1.60**
Regular Price	$2.25	$2.50	$3.25	$4.00
Sale Price	**$2.00**	**$2.25**	**$2.75**	**$3.50**

New Jersey Central

TRAINS LEAVE PLAINFIELD.

For New York—2.10, 3.41, 5.41, 5.36, 6.00, 6.27, 6.55, 7.25, 7.28, 7.45, 7.46, 7.55, 7.58, 8.12, 8.29, 8.36, 8.42, 9.29, 9.50, 10.11, 11.00, 11.53 a. m., 12.00, 12.36, 1.11, 1.25, 2.42, 3.43, 3.11, 3.48, 4.12, 4.40, 5.46, 6.29, 6.40, 7.10, 7.33, 8.27, 9.27, 9.30, 10.15, 10.36, 11.22 p. m. Sunday—2.10, 3.41, 5.41, 7.23, 7.53, 8.52, 9.40, 9.42, 10.27, 11.53 a. m., 12.40, 1.11, 1.30, 2.01, 2.41, 3.11, 3.24, 4.29, 5.41, 6.35, 6.48, 8.12, 8.27, 8.35, 9.42, 10.36, 10.36 p. m.

For Newark—5.36, 6.27, (7.06 through train to Newark), 7.46, 8.36, 9.29, 10.11, 11.00 a. m., 12.00, 12.36, 1.25, 2.42, 3.11, 4.12, 4.40, 5.46, 6.29, 7.33, 8.27, 9.30, 10.36 p. m. Sunday—7.23, 8.52, 9.34, 10.27 a. m., 12.40, 1.30, 2.41, 3.24, 4.29, 5.41, 6.48, 8.12, 8.35, 9.42, 10.36 p. m.

For Easton Bethlehem, Allentown and Mauch Chunk—5.18, *8.17, 9.43, 11.19 a. m., 2.00, 5.21, xx5.43, (6.38 p. m. Easton only). Sunday—5.45, 10.26 a. m., 1.56, xx5.43, 7.05 p. m.

For Wilkes-Barre and Scranton—5.18, 9:43 a. m., 5.43 p. m. Sunday—5.45, 10.26 a. m., 5.43 p. m.

For Long Branch and Asbury Park, etc.—3.41, 8.12, 11.00 a. m., (12.36 Saturdays only), 1.25, 3.48, 4.40, 6.29, 11.28 p. m. Sunday—8.52 a. m., 3.34, 8.13 p. m.

For Lakewood and Atlantic City—3.41, 9.29 a. m., (12.36 Atlantic City only, Saturdays only), (1.25 Lakewood only), 3.11, (3.48 Lakewood only). Sunday—(7.58 Lakewood only), 9.34 a. m., 2.01 p. m.

For Philadelphia—7.03, 7.39, 8.45, 9.03, 10.43, 11.43 a. m., 12.42, 2.17, 3.46, 5.13, 6.44, 7.43) 8.47, 9.46, 10.43 p. m., 1.20 a. m. Sunday—8.45, 9.56, 10.43, 11.42 a. m., 12.42, 1.44, 3.46, 3.42, 4.38, 4.55, 6.38, 6.44, 7.42, 8.47, 9.46, 10.54, 11.54 p. m., 1.20 a. m.

For Baltimore and Washington. Daily—8.45, 10.42 a. m., 12.42, 3.46, 6.44, 7.42 p. m.

xxExcept Easton and Bethlehem.
*Except Mauch Chunk.

W. G. BESLER, Vice-Pres. & Gen. Mgr. W. C. HOPE, G. P. A.
8 28 11

J. HIMMELFARB

Ladies' Tailor and Dressmaker begs to announce that he has reopened his establishment at Nos. 309-311 New St., near Truell Court, where he will be pleased to meet and serve his former customers and the general public. Prices reasonable. Workmanship guaranteed. Telephone connection.

Leland Manning
MASON AND BUILDER.
Estimates Furnished.
Jobbing a Specialty.
1120 Myrtle Avenue. Tel. 347-J.

Central R. R. News Stands.
You can get it at the C. R. R. News Stands, both depots. Plainfield Daily Press and Elizabeth Journal on sale at both stands. Philadelphia Morning, Evening and Sunday Papers. Largest assortment of Magazines and Weekly Papers in the city. Back numbers procured. Brooklyn Papers, English Publications. Daily and Sunday Papers delivered. Orders left at stand receive prompt attention. Open Sundays.

JOHN WIRTH
(Successor to Henry Liefke)
BAKERY AND CONFECTIONERY
201-203 West Front St. Tel. 728
Orders delivered at short notice.

CHAS. KEIDERLING
FURNITURE PACKER.
Furniture, Trunks, Pictures, China, Glass and Bric-a-Brac Packed and Crated for Storage and Shipping. Storage Rooms to Let.
Tel. 559-J 559 E. Front St.

Parquet and Hardwood Floors.
Old Floors Refinished
GEO. E. WATT
150 North Ave. Tel. 333-w

A. H. ENANDER
Sanitary Plumbing, Gas Fitting, Steam and Hot Water Heating.
Contractor for Sewer Connections.
125 WATCHUNG AVE.

JOHN WINZENRIED'S
Storage Warehouse
816-818 WEST FRONT ST.
Separate Rooms—Clean and Dry. Furniture removed with care
Tel. 648-R Residence 212 Lee place.

KIVANTINOS & JELLING
Successors to Alex. Tusardi.
Foreign and Domestic Fruits, Choice Confectionery, Nuts, Cigars, etc.
211 W. Front. Tel. 826-W

KINDLING AND GRATE WOOD
Prompt Deliveries. Orders received at 89 SOMERSET STREET.
JOHN MOBUS
P. O. Box 330. Telephone 19-F-42

WHY PAY MORE AND GET LESS
when the ROYAL may be had for 10c at 10c and other stores. Royal Borated Talcum, Violet or Rose, nothing nicer made; Royal Tooth Powder, large can, telescoping top, superb; Royal Foot Powder, really foot comfort, a trial is urged; Royal Shaving Soap, stick or powder, you have never used better; Royal Face Powder, assorted tints, intended to give satisfaction; Royal Siver Polish, works beautifully and does not pucker hands.
ALLEN PHARMACAL CO., Plainfield, N. J.

E. B. MAYNARD'S
Tonsorial Parlors. Electrical Massage for Face and Hair. First-class Work. Children's Hair Cutting a Specialty.
Tel. No. 734-R. 141 NORTH AVENUE.

ON YOUR WAY
to the station stop and see ALEX STILLS the Barber, who has opened an up-to-date shop on Depot Park, near Eastbound Station. Special attention to children. 'Phone 322-J.

Incomes From Most Investments

are payable either yearly or half-yearly. Either period is a long one for the average woman, accustomed to plan her expenditures not more than a month ahead. The Prudential Monthly Income policy is payable in regular monthly instalments--the most convenient way.

Ask for particulars

THE PRUDENTIAL HAS THE STRENGTH OF GIBRALTAR

The Prudential

Think what a sure monthly income would mean to your wife and family

PROTECTION AGAINST BURGLARS

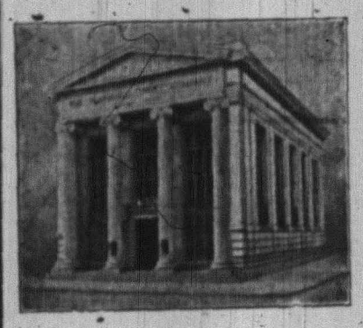

The Plainfield Trust Company's Fireproof Building.

The number of burglaries that have occured in Plainfield during the past two months has been alarming and while the loss has not been great, it is because many of the victims keep their valuable papers and jewels in our burglar-proof vault.

Keeping your valuables in a safe deposit box is the only sure way of protecting them and this protection with the attendant peace of mind, can be secured for $5.00 a year.

THE PLAINFIELD TRUST COMPANY

The Largest Millinery Store in New Jersey

Bonn's

130 WEST FRONT ST.

The Largest Millinery Store In New Jersey

THESE ARE EXHIBITION DAYS OF AUTUMN MILLINERY

For Ladies, Misses and Little Children.

Also the choicest and newest materials for Making and Trimming.

Come and inspect at your leisure the approved styles for Fall and Winter Wear.

SHOES FOR CHILDREN

We've always believed that most parents prefer to have their children's feet fitted as carefully as their own. That is why we always carry narrow and broad widths in Children's Shoes. Perhaps that is why we sell more youngsters' shoes than anyone else in town. Who knows?

VanArsdale's Shoe Store

127 EAST FRONT STREET. PLAINFIELD, N. J.

PRIMARY UNION HOLDS ANNIVERSARY

The sixteenth anniversary meeting of the Plainfield Primary Graded Union of Sunday-school Teachers was held at the Y. W. C. A., yesterday afternoon. There was a large attendance of members and all enjoyed the informal program. There were no reports covering the past history of the union, but all were much pleased with the showing made. The present membership is thirty-five and the union is one of the best in the State.

Mrs. Douglass Darby conducted the devotional exercises, after which there was a general talk on the work for the next quarter. During a social hour, refreshments consisting of tea, wafers and watermelon were served, the watermelon being furnished by a member of the union. The committee in charge of the affair comprised Mrs. L. R. Scofield, Mrs. G. A. Ballantyne, Mrs. Charles Conover and Mrs. W. B. Vail.

The officers of the union are as follows: Honorary president, Miss Nettie Beeching; president, Mrs J. W. Powlinson; first vice-president, Mrs. Douglass Darby; second vice-president, Mrs. Edgar Williams; third vice-president, Mrs. G. A. Ballantyne; secretary and treasurer, Mrs. R. W. Barnes; assistant, Mrs. Elvaine VanName; librarian, Miss Molly White; organist, Mrs. L. R. Schofield.

Peddling Without a License.

James Hanlon and Peter Feron were arrested yesterday by Patrolman Flynn for peddling without a license. They were fined $2 each by Judge William G. DeMeza in the city court this morning.

—200 baskets of fine white and yellow peaches for canning and table use at Neuman Bros. tomorrow.

N. P. H. S. GRADUATES TAKING COLLEGE COURSES.

With the resumption of studies in the colleges and advanced schools of the east, a large number of local young people have entered classes for various courses. The North Plainfield High School graduates are well represented as the following list will show:

Rutgers—Tone Overton, Leon Zeglio, Harry Smith, Harry Jackson, William Herrmann.

Cornell—Fred McClintock, Edward Bodin, John Percy Watson.

Syracuse—George Parsons, Clarence Steiner, Eldon Miller.

Oberlin—Edna Stout, Stella Kline.

Pratt—Preston Dunning.

Trenton State Normal School—Louise Layton, Mabel Townley, Etta Englehardt, Henrietta Winn, Edith Schenck, Katie Layton.

Montclair State Normal School—Ernestine Richter.

Buffalo State Normal School—Frances LaPorte.

FOR CHAMPIONSHIP

Plainfield Golf Club Tournament to Begin on Saturday Afternoon.

CONDITIONS MADE KNOWN.

On September 23, Qualifying Round Medal Play and October 21 Finals for All Events—The Schedule.

Play for the golf championship of the Plainfield Country Club will begin at the Plainfield Country Club, Saturday, with a qualifying round, 18 holes, medal play, scratch. The sixteen players making the lowest scores will qualify for the championship; the second sixteeen will qualify for a special prize, and the third sixteen for a special prize. In addition there will be three special prizes for the winners of the defeated eight in the first round match play of the first, second and third sixteens.

Players may play their qualifying round either in the morning or afternoon, but the score made on the first round of the day is the only one which will count and must be attested and returned immediately after that round is finished. Players who elect to play their qualifying round in the morning are requested to give the "right of way" to those qualifying in the afternoon. Match play rounds in the championship and beaten eight will be at scratch, and in the second sixteen, beaten eight second sixteen, third sixteen and beaten third sixteen, handicap.

Rules of the United States Golf Association will govern all play, except as they may be modified by the local rules in force on the links. Match play rounds may by mutual agreement be plaed before the day set therefore, but if the match is not started by 3 o'clock on the day set, the player not appearing shall lose by default.

The basis for handicaps in match play rounds for the second and third sixteens and beaten eights in those divisions, will be three-quarters the difference of the handicaps, fractions of one-half or over counting as one. Strokes to be taken as indicated on "table of odds." In the case of ties, except in the finals, players must arrange to settle the tie by the following Friday night otherwise the committee reserves the right to eliminate one by draw so that the rest of the competition may not be delayed. The prizes are as follows:

First, the winner of the championship to have his name inscribed on the club championship cup, presented by George A. Chapman and to receive a gold medal; second, a silver medal for the runner-up; third, a bronze medal for the winner of the low score in the qualifying round; fourth, a prize for the winner of the beateen eight in the first sixteen; fifth, a prize for the winner of the second sixteen; sixth, a prize for the winner of the beaten eight, second sixteen; seventh, a prize for the winner of the third sixteen; eighth, a prize for the winner of the beaten eight, third sixteen. The complete schedule of the championship play is as follows:

September 23, qualifying round, at 18 holes, medal play, scratch; 9 a. m., first round of day to count; first sixteen to compete for club championship; second sixteen to compete for a special prize; third sixteen to compete for a special prize. September 30, first round for championship, 18 holes, match play, scratch; first round second sixteen, 18 holes, match play, handicap; first round third sixteen, 18 holes match play, handicap.

October 7, second round for championship and second sixteen, 18 holes, match play, scratch; second round for third sixteen, 18 holes, match play, handicap; first round for beaten eights in all divisions. October 14, semi-finals for all above mentioned events, same conditions. October 21, finals for all events.

HOLY DAYS OF THE HEBREWS ARE NEAR.

With the observance of the Selihot services by the orthdox congregations shortly after midnight yesterday morning, the services which precedes the most important of all the Hebrew holy days was held.

The first of these days commences at sundown Friday, and continues until sundown Saturday. Rosh Hashanah, as this day is known, is the Jewish New Year.

The dawn of Saturday will mark the beginning of the Jewish year 5672. The Biblical basis for the observance of the first day of Tishri, as the first month is named, is found in the reference to a memorial day in Leviticus xxiii., which reads:

"In the seventh month, in the first day of the month, shall ye have a Sabbath, a memorial of blowing of trumpets, a holy convocation."

Jolly Butchers to Dance.

A social organization known as the Five Jolly Butchers has arranged to give a dance in Saengerbund Hall, Friday night, October 27. The committee in charge is composed of W. L. Randall, chairman; L. J. Stites, Robert T. Skinner, Charles Stitler and Edward Terry.

FIRST ANNIVERSARY

SEPTEMBER 16th, 1910—SEPTEMBER 16, 1911.

The Officers and Directors of The State Trust Company desire to thank the people of Plainfield for the splendid support the Company has received during its first year of business and to give assurance that it will be the Company's constant effort to continue to merit their confidence and support.

R. Henry Depew, President,
E. F. Feickert, Vice President. M. C. VanArsdale, Vice President
Frederic Coriell, Secretary-Treasurer.

Frank C. Ard, M. D.	R. Henry Depew	Nelson A. Miller
Geo. L. Babcock	A. H. Dundon, M. D.	Alex. Milne
Wm. A. Clark	Edward F. Feickert	William Newcorn
Geo. S. Clay	George H. Frost	A. W. Ransome
J. H. Cooley, M. D.	George M. Holstein	M. C. VanArsdale
Frederic Coriell	Edward Maurer	J. V. E. Vanderhoef

Intermediate Teachers to Meet.

Announcement is made of a conference of intermediate Sunday school teachers of the city and borough churches to be held at the First Baptist church, Friday evening at 8 o'clock. All Sunday school teachers interested in children between the ages of 12 and 16 years, are especially invited and any others who may be interested in the work. Miss Vera H. Day, of Elizabeth, county superintendent of intermediate work, will preside and a helpful program is promised.

—Florence S. McCarthy, formerly of the Martin Auto Co., has accepted a position as salesman with the Laing Machine Auto Repair Co., of Sycamore street, and started upon his new duties today.

AMUSEMENTS.

Plainfield Theatre
Tonight at 8:15
Cohan & Harris present
"The Fortune Hunter"
The American Comedy Triumph
By Winchell Smith.

THURSDAY, SEPTEMBER 21
Henry W. Savage Offers
"A Million"
A NEW FARCE
By M. M. Ber and Guillemand
American Version by
Leo Ditrichstein
Prices....25c, 50c, 75c, $1, $1.50

SATURDAY, SEPTEMBER 23
Special Matinee at 2:30
By arrangement with Liebler & Co.
Miss Eleanor Robson's Great Success
"THE DAWN OF A TOMORROW"
Miss ISABELLE LOWE as GLAD.
Prices—Matinee 25c, 50c, 75c.
Night 25c, 50c, 75c, $1, $1.50
Seats now selling.

PROCTOR'S
BIJOU DREAM.
ALWAYS COOL & COMFORTABLE
THE BEST REFINED VAUDEVILLE
Entire Change Monday and Thursday
TODAY'S PROGRAM
Homer Lind's Grand Opera, "Tales of Hoffman;" "The Chicken Trust," Southern singing and dancing; Leslie Thurston, Xylophone player; The Kundles Acrobats.
Matinee daily—Prices 10c, 15c, 25c.

Roth & Co.s
SPECIALS
For WEDNESDAY, SEPTEMBER 20

EXTRA FANCY PHILA. BONELESS BACON, lb	16½c
By the Strip	
SWEET PICKED FLAT SPARE RIBS, lb	10½c
CLEAR FAT FANCY SALT PORK, lb	10½c
REGULAR SMOKED HAMS, lb	16c
YOU ARE SAFE IN BUYING OYSTERS HERE—All beds Inspected—qt.	25c

DON'T FORGET CLOSED SATURDAY, SEPT. 23, OPEN 5:30 P. M.

BIG SPECIALS ALL DAY FRIDAY AND SATURDAY EVENING.

LIBERAL INTEREST PAID ON DEPOSITS

4% on SAVINGS ACCOUNTS

3% on CHECKING ACCOUNTS of $500 or more.

CITY NATIONAL BANK

Capital - - $150,000.00
Surplus and Profits - 280,000.00
(all earned)

Imported, Domestic and Gage Hats

Exhibition

Tuesday, Wednesday and Thursday
September 19, 20 and 21
NINETEEN HUNDRED AND ELEVEN

Mme. Tytus

308 West Front St.
Plainfield, N. J.

16 3

AUCTION SALE

Thursday, September 21st, 1911
10 A. M. AT
543 WEST EIGHTH STREET, PLAINFIELD N. J.

Entire contents of splendidly furnished residence in Plainfield's most exclusive section, embracing:
Chippendale Mahogany Dining Room Suit.
Living Room Furniture Complete, Upholstered in Old Blue Velvet.
Louis XV Reception Room Suit in Antique Gold, Upholstered in Brocaded Silk.
Large Claw Foot Hall Seat in Mahogany and Velvet.
Grandfather's Chimes Clock, over 150 Years Old.
Magnificent Draperies, Portieres, Hangings, Rugs, Carpets.
Water Colors, Oil Paintings and Original Pen and Ink Drawings.
Sevres and Japanese Vases, Bric-a-Brac, Bronzes, China.
Entire Bedroom Suits in Mahogany and Birdseye Maple.
Four Sets of Andirons, Brass Beds, Twin Brass Beds.
Flemish Sconces and the Complete Equipment of a Modern Home.

The above are but a few of the articles which will be exposed for sale. Prospective purchasers will have the opportunity to carefully inspect the property before the sale by making an appointment with William Schorb, Auctioneer.

WILLIAM A. SCHORB, Auctioneer,
120 Madison Ave., Tel. 1707-W.
D. GAVIN, Clerk. 9 16 3

GLOVES! GLOVES! GLOVES!
THE TROUVILLE GLOVE SHOP
WILL OPEN
SEPTEMBER 19
Full Line Imported and Domestic Gloves for Men, Women and Children.
Save 25 per cent. by buying from the Manufacturer.
Specialty of Gloves to Order.
Skins for Leather Novelties.
Also Fur Skins for Rugs.
210 W. Front St. Putnam & DeGraw Store.
9 18 3

LAGGREN & GREENE
Manufacturers of WINDOW SHADES
Carpet Cleaning and Laying
Canopies For Weddings, and Awnings
TELEPHONE 1703--W
102 North Ave., Plainfield, N. J.
WE GO EVERYWHERE. f-tu

SEPTEMBER TWENTIETH.

1863—Second day of battle of Chickamauga, sixth most severe engagement of the civil war in point of Federal casualties.

THE DAILY PRESS.

THE WEATHER.

Fair and cooler tonight; Thursday probably fair.

Maximum, 81; minimum, 52.

Established May 10, 1887. PLAINFIELD, NEW JERSEY, WEDNESDAY, SEPT. 20, 1911. Two Cents a Copy—$5 a Year.

PRIMARY RULINGS

No Challengers Are to be Permitted at the Polls On Tuesday.

ATTORNEY GENERAL'S OPINION.

It is the belief of Assistant Attorney General Nelson B. Gaskill that no challengers or agents of political parties are authorized by either the Geran law or the corrupt practises act of last winter at primary elections. Furthermore, Mr. Gaskill holds that in the absence of such authority the appointment of agents to serve on primary day would be improper.

This is one of the questions relative to the coming election disposed of by Mr. Gaskill in a letter to J. Henry Harrison, county counsel of Essex county. The opinion, written by Mr. Gaskill, was approved by Attorney General Wilson.

The answer to the question whether the law makes it incumbent upon the County Board of Election to supply badges to challengers at the primary election, as well as at the general election, Mr. Gaskill agrees with Mr. Harrison in the opinion that the corrupt practises act in this instance refers only to the general election and not to the primary. On this point the assistant attorney-general wrote: "To your reasoning, which is highly satisfactory, I should add the further point that there is nothing either in the corrupt practises act or in the so-called Geran act which provides for the use of challengers on the primary election day.

"If attempt should be made under this section of the law to utilize challengers or agents on the day of the primary election, they would seem to have no authority or powers conferred upon them for that purpose by law. Mr. Gaskill said, and therefore the section in question has application only to the general election day.

As to whether there is any authority in law to appoint agents, as distinguished from challengers, for primary election, Mr. Gaskill declared it would seem to him that there is no authority for such appointment.

"The duty of challenge at the primary election, under Section 13 of Chapter 107, laws of 1909," Mr. Gaskill said, "seems to be vested solely in two members of the Board of Registry and Election, appointed from the political party which, at the last preceding general election, cast the largest number of votes in the county, and the members of the board appointed from the political party having cast the next largest number of votes at the same election. * * *

In defining the meaning of the terms "political party," "organization" and "candidate" in the law, Mr. Gaskill wrote:

"'Political party' in the election law, has a distinct and definite meaning, that is to say, those political parties which at the last preceding general election, cast the largest and next largest number of votes in said county, for members of the general assembly.

"'Organization,' in my judgment, would include any political association not included within the preceding definition, which has a specific interest as an organization in the election by reason of having a candidate or candidates actually in the field.

"'Candidates' would seem to be a term difficult to define. Unquestionably, candidates having received party nominations at the primary election are candidates within the meaning of the term. All others who have properly and openly indicated their intention of being candidates at the general election on independent or fusion tickets, so that their status as candidates was evident, would unquestionably be included. So also should those persons be included as candidates who have signified an intention to run for office by the use of stickers or written names upon the tickets at the general election.

"Applications for such privileges would have to be made necessarily within a reasonable time before the day of the election, and there being no provision in the law concerning this, it would seem, also, that it would lie within the discretion of the county board of elections, acting reasonably and fairly, to determine whether the applicant was or was not properly a candidate entitled to this privilege."

It is evident Mr. Gaskill further stated, that the duty of the revision of the registry lists having been imposed upon the county board, it necessarily follows that they are entitled to receive from the local election officers the lists as compiled by the election officers, and such data in addition thereto as may be necessary in order to enable the County Board of Elections properly to perform the duty which has devolved

(Continued on page 4.)

MISS WILSON TO WED ON TUESDAY, OCT. 10

Mrs. and Mrs. Charles L. Wilson of Park lane, Plainfield, yesterday issued invitations for the wedding of their daughter, Miss Marjorie Irene Wilson, to Lesley William Hallock, son of Mr. and Mrs. George B. Hallock, of Myrtle avenue, North Plainfield. The ceremony will be performed in the Crescent Avenue church on Tuesday night, October 10, by Rev. Dr. Samuel Parks Cadman, of Brooklyn, former pastor of the bride-elect.

The bridal party will comprise Mrs. Arthur W. Rinke, of Brooklyn, as matron of honor; the Misses Anita Lapson, of Brooklyn, and Caroline F. Martin, of this city at bridesmaids, and Ralph E. Hallock, a brother of the bridegroom-to-be, as best man. The ushers will be William P. Cook, Jr., of Brooklyn, Reginald Couchors, of New York; DeWitt P. Brokaw and John Valiant, of the borough. Following the church ceremony, an elaborate reception will be held at the home of Miss Wilson's parents. Miss Wilson belongs to the younger society set and is extremely popular.

ME "HAD HIS GOAT" BUT HE HAS SOLD IT.

Ameleo Durella was arraigned before Judge William G. DeMeza in the city court this morning on complaint of Charles Kofoed, a neighbor, who alleged that his garden had been all but ruined by Durella's horse which was allowed to roam. Mr. Kofoed asserted that for the past four years he has been annoyed either by a cow, a horse or a goat, all the property of Durella and which were allowed to roam. The men live in the eastern section of the city near Leland and North avenue.

Durella was instructed by the court to keep his horse tied up in the future and when asked if he had a goat he said no that he had sold it, and had a dog instead. The dog had never been licensed so Durella was instructed to somply with the ordinance. Mr. Kofoed said that there are four dogs housed on his neighbor's premises and the police are going to investigate.

TENDERED LINEN SHOWER TO FORMER PLAINFIELDER.

Miss Pansy E. Luckey, of Kenoza Lake, N. Y., was tendered a linen shower, last night, at the home of her aunt, Mrs. William H. Addis, of East Second street. The affair was attended by twenty-five friends and was in honor of her approaching marriage to William A. Stewart, of New York city. The shower proved a very sociable affair, a program of vocal and instrumental music being enjoyed until a late hour.

Miss Luckey is the daughter of Mr. and Mrs. William Luckey, former residents of this city, who have been living at Kenoza Lake for a number of years. The wedding ceremony will take place at the parents' home on October 15. It will be attended by a party of local relatives and friends.

Champions to Play Three Games

The Monroe Avenue M. E. church baseball team, winners of the silver cup in the Sunday-school Baseball League, has accepted the challenge of the Young Men's Association team of the South Bound Brook Reformed church for a series of three games. The first contest will be played on the Clinton avenue grounds corner of West Fifth street, Saturday afternoon at 3:30 o'clock and continuing thereafter on Saturdays until two games have been won by one of the teams.

W. C. T. U. Convention.

The twenty-seventh annual convention of the Union County Women's Christian Temperance Union Grant avenue, East, Roselle Park, tomorrow with morning, afternoon and evening sessions. The morning will be devoted to general business, the afternoon to reports from departments and in the evening Mrs. May Pauline Sparks, of Bridgeport, N. J., will make an address on "The Value of American Youth."

Get Samples of Water.

One of the State Health inspectors in company with A. E. Force, Dr. T. S. Davis and Inspector William Addis, of the Plainfield Board of Health and Louis H. Olliff, inspector of the North Plainfield Board of Health, made an inspection of the water supply of the city and borough this morning, taking analysis by the State chemist who will report to the local Health Boards when his work is completed.

Baptized an Infant.

Grace Alberta Merkel, the six-months' old daughter of Mr. and Mrs. George D. Merkel, of 1245 George street, was baptized yesterday by Rev. Royal A. Stout, pastor of the Netherwood Reformed church.

—Try our printing. Prices right.

BOROUGH MAN'S DEATH DUE TO NATURAL CAUSE

The body of William Howe, of the borough, whose death occurred in a box car at Roanoke, Va., arrived in this city this morning. It was taken at once to Cole's undertaking rooms for burial preparation. The funeral will be held at the home of his father on Stony Brook place tomorrow morning at 8:15 and in St. Joseph's church at 9 o'clock. Interment will be in St. Mary's cemetery.

Acording to the death certificate acompanying the body, Howe's demise was due to natural causes. He was attacked by heart trouble while in charge of a trotting horse and passed away unable to summon assistance.

The young man was twenty-six years old and beside his father is survived by three sisters and one brother, all residing in the borough.

CITIZENSHIP PAPERS APPLIED FOR BY MANY

Examinations of applicants for naturalization papers commenced Monday at the postoffice in Elizabeth and were completed yesterday. They were in charge of United States Naturalization Examiner John A. Nash. Ninety applications are pending, and of the candidates for citizenship twenty-four were examined Monday, and from indications yesterday morning, there will be more than that number today. The tests are preliminary to the naturalization court which will sit tomorrow at the courthouse.

Most of the applicants have been able to answer intelligently the multitude of questions put to them, although of course, some ludicrous mistakes were made. One man asserted solemnly that the State laws were made by the Public Utilities Board, and another was just as positive that they were drawn up by the Civil Service Commission. Whether or not the candidates pass the preliminary examinations, they will be allowed to appear before the court and present their claims for citizenship.

MISS MARGUERITE BUCKLEY GIVEN BIRTHDAY PARTY.

Miss Marguerite Buckley, of Orchard place, was given a birthday surprise party at her home Monday evening by a number of friends. The evening was spent playing games and dancing. There were piano selections by Miss Florence Buckley and William Piddington.

Those present were the Misses Alicia Mullen, Harriet Cardner, Bessie Flannery, Florence Buckley, Marie Mullen, Virginia Buckley, Marginia Buckley, Grace Deter, of this city; Florence Sherry, of Roselle and Dorothy Gordon, of Elizabeth, and Harry Hahn, Edward Brower, Clifford Cole, Aaron Higgins, Edward Cardner, William Piddington, Lester Latham, Harold Willard, Martin Hansen, Louis Smith, John Yose, James Buckley and Samuel Keiderling.

WILLIAM DOANE ENTERTAINS BIBLE CLASS.

William Doane, of East Seventh street, entertained the William N. Runyon Bible Class, of which he is a member, at his home last evening, it being the first fall meeting of the class to plan for the fall and winter work. There were thirty-two members of the class present. A short business session was held first, after which social features were enjoyed.

There was a fine musical program and during the social hour refreshments were served. Rev. Gabriel Reid Maguire, pastor of the Park Avenue Baptist church, with which the class is identified, was present and helped to entertain the young men.

Middlesex Court Open.

The September term of court in Middlesex county was opened yesterday by Justice Williard P. Voorhees in the absence of Justice Bergen, who was acting in like capacity for Justice Parker at Somerville. In his charge to the Grand Jury Justice Voorhees laid stress on the enforcement of the excise laws and the election laws. Only a few minor cases were considered yesterday by the jurymen and today they took up the matter of the double murder at Perth Amboy several weeks ago.

Barbers Plan for Outing.

The Journeymen Barbers Union, No. 315, will meet tomorrow night to reinstate and elect members from Westfield, Dunellen, Scotch Plains and this city, and to plan for the clambake and field day affair early in October. The boss barbers will be invited to the outing.

TO ISSUE TRANFER

Judge Atwater and County Board to Sit For That Purpose on Friday.

NO NEW NAMES FOR THE LISTS.

Interpretating section 31 of the Geran law has limiting the power of the county board to "striking off" the registry lists any names irregularly entered, Assistant Attorney General Gaskill yesterday advised the Union County Board through Judge Atwater that no names could be added to the district lists filed following the first registry day. The board at its meeting last Friday, as set by that section of the Geran law, received applications from one voter in Westfield and another in Elizabeth to have their names added having been refused by the district boards.

In the Westfield case, the applicant had removed from Brooklyn to Westfield exactly a year before he applied to the district board to have his name placed on the primary registry list. The local board decided, quite improperly, that as his name was not on the general election list of last fall he could not be registered. According to the Attorney General's construction of the section referred to the Westfielder can obtain no relief of from the county board.

In the Elizabeth case, the voter had removed from one district to another and the board in the district where he now resides permitted him to register for the general election, but for some reason not known to the county board denied to him the right to register for the primary. The county board, however, may be able to afford him relief, for upon proof he can obtain the required transefr.

Judge Atwater and the County Board will sit tomorrow morning at 9 o'clock in the Court House at Elizabeth to issue transfers as provided by the Geran act. These transfers are only from one district to another. It should be borne in mind, however, that those who neglected to register for the primary and whose names are no t on the last general election list can not have their names added, the time for that having passed and according to the Attorney General the county board no longer having that right.

City Clerk MacMurray, as provided by the Geran act, provided the sample ballots, which are mailed today to all the voters. Each voter receives a sample of each ballot, which is an exact reproduction, except the color of the paper itself, of the one to be used at the primary on Tuesday.

City Clerk MacMurray has called the attention of election officers throughout the city to the fact that they will not be allowed to issue transfers to voters except upon an order, under seal, from a justice of the Supreme Court, or a judge of the Court of Common Pleas. This applies to transfers for the primary election as well as for the general election in November.

Some election officers of the city were under the erroneous impression that they had the right to grant transfers.

The method of obtaining transfers for the primary election is referred to in Section 32 of the new Geran law. This says that the primary transfers each district board "shall be governed by the provisions of this act in relation to transfers for the general election."

The provisions regarding transfers at the general election are given in Sections 51 and 52 of the same act. Section 51 says:

"It shall not be lawful" in any place having more than 5,000 population to execute or deliver to any voter any paper in the nature of a transfer, except when authorized by the court as hereinafter provided."

The method of authorizing a transfer is prescribed in the next section. It provides that a man desiring a transfer "shall appear" before one of the judges of the three courts previously mentioned "at the courthouse on or prior to" election day.

Upon proving his right to a transfer the voter will receive an order, "with the seal of the county clerk," directing the Election Board where the man desires to vote, to place the man's name upon the registry.

The order "shall be shown" to the board in the district where the voter is registered. The board there "shall thereupon erase his name" and "issue a transfer and the order of the court shall be filed" with the board of the district where the transferred man desires to vote.

Transfers may be obtained on Friday morning at the courthouse in Elizabeth, when Judge Atwater sits with the County Board.

—Those desiring to purchase fancy fruit for canning should examine Neuman Bros. $1.25 and $1.35 fruit before buying elsewhere.

NETHERWOOD CHURCH HELD PEACH FESTIVAL

Under the auspices of the Netherwood Reformed church a successful peach festival was held last night on the lawn of the church. There was a large attendance and the patronage was gratifying. Mrs. P. H. Wood and Mrs. Royal A. Stout were in charge of the cake and peach shortcake, while Mrs. M. Disbrow had charge of the peach ice cream. Miss Iona Wood presided at the candy table and O. P. Wahling and Ellis Caldwell served the ice cream.

The waitresses were Miss Bertha Miller, Miss Florence Disbrow, Miss Maud Disbrow and Miss S. E. Cardner. In addition to the attractiveness of the festival, the social features were much enjoyed. The profits from the affair will amount to about $10.

DILTS' GOOD ADVICE TO DEMOCRATIC CLUB

At a recent meeting of the Democratic Club, the Democratic members of the various boards of registry and election were instructed to refuse any voter to vote at the Democratic primary next Tuesday who has been marked as voting at the Republican primary last year, independently as to what ticket was voted by the voter at the general election last November. This instruction was based on the provisions of Section 32 of the Geran election law.

J. V. F. Dilts took exception to this interpretation of the law, and claimed that the fact that the voter desiring to vote at the Democratic primary was marked on the poll list as voting at the Republican primary last year was grounds for challenge and that the concluding portions of Section 32 of the Geran election law, which provides that when a voter is challenged and is willing to take the prescribed affidavit, is the real test of the voter's right to vote in the Democratic primary. In this contention Mr. Dilts is sustained by local lawyers, who say that the real test of the voter's right to vote is contained in the terms of the affidavit.

The affidavit to be taken and which is prescribed by the statute, is as follows:

"You do solemnly swear (or affirm) that you are a member of the ..... political party (specifying the political party to which the affiant claims to belong;) that at the last election for members of the General Assembly at which you voted you voted for a majority of the candidates of said party nominated for national, state and county offices, and that you voted to support the candidates of said party at the ensuing election."

Up the Sound to New Haven.

Special excursion, Sunday, Sept. 24, via New Jersey Central. Train leaves Clinton avenue, 7:52; Grant avenue, 7:55; Plainfield, 7:58; Netherwood, 8:01 a. m., having direct connecting at Jersey City with swift steamer Monmouth. Round trip only $1.00, children 50 cents.

9 20 2w-f

—Lovers of mahogany furniture and fine draperies should attend the auction sale at 543 West Eighth street tomorrow at 10 a. m. Wm. Schorb, auctioneer. See adv.

POSTPONES DECISION IN TUNISON'S CASE

Charged by his employer, Mrs. Bertha Weinberger, with the larceny of a suit of clothes, William G. Tunison, of Craig place, was arraigned for a hearing before Judge William G. DeMeza in the city court this morning. The alleged theft is said to have occurred some time previous to July 27. The suit in question was valued at $25 and was sold by Tunison for $5. He admits to having made the sale, but his story of the transaction differs materially from the version given by Mrs. Weinberger and other of her employees.

Tunison told the court that the suit had been made by him while he was in the employ of Mrs. Weinberger. The customer took the suit, Tunison asserted, but owing to some hard luck was unable to pay for it at once and Tunison was ordered to have it returned to the store which through his instrumentality was done. He swore that Mrs. Weinberger instructed him to dispose of the suit for what he could get out of it. Hence the sale for $5.

Mrs. Weinberger and her manager, Leon M. Livingston, testified that the suit had been made for a customer, but that he had never taken it because of some alterations to have been made. Finally the suit disappeared, no record of its sale or the manner of its disposal being made, they alleged. In some way Mr. Livingston learned of the sale by Tunison and upon being allowed to examine the clothes worn by a young man identified the missing suit.

Tunison at police headquarters was asked to explain the transaction. According to Chief Kiely, he admitted taking the suit and disposing of it. At that time he did not tell of any orders to that effect from Mrs. Weinberger and as a result of his admissions, a warrant was sworn out for his arrest.

Corroborating the testimony of the young man named Edward Jones, to whom Tunison sold the suit and Mrs. Weinberger, L. Fahn, who conducts a tailor shop on West Second street, was called and said that the suit had been brought to his shop by Tunison and was taken from there several weeks later by Jones upon authority from Tunison. Fahn attends to altering and repairing work for Mrs. Weinberger and it was not an unusual thing for Tunison to bring clothes to his place to be altered, only in this instance, Mr. Fahn said, Tunison gave orders not to mention about this particular suit at the store and not to return it there.

Judge DeMeza reserved decision for one wek after the taking of testimony which lasted more than two hours. Walter L. Hetfield, Sr., was counsel for Tunison and Samuel S. Swackhamer appeared for Mrs. Weinberger. Tunison is paroled in the custody of his counsel until decision in the case is given.

Appointed Supervisor.

Miss Elizabeth Williams, of East Sixth street, a graduate of the Muhlenberg Hospital training school for nurses, has been appointed night supervisor of the Women and Children's infirmary, East Fifteenth street, New York. She will enter upon her duties October 1.

—Drink pure distilled water free from Bacteria. Distilled and bottled in any quantity. Frank Linke, wholesale liquor and mineral water establishment, 227 West Front St.

9 18 tf

The late Mr. and Mrs. William L. Smalley, Sr. Mrs. Smalley Passed Away Today. Mr. Smalley died on Feb. 17.

REACHED RIPE AGE

Mrs. Wm. L. Smalley Sr., Passed Away Today When 84 Years Old.

BOROUGH MAYOR'S MOTHER.

Mrs. William L. Smalley, Sr., aged eighty-four years, mother of Mayor Newton B. Smalley and Councilman William L. Smalley, of the borough, passed away quietly and peacefully at 6:15 o'clock this morning at the home of her daughter, Mrs. Henry G. Dunbar, on Union street, surrounded by her children and other relatives. Up to the last twenty-four hours, Mrs. Smalley was conscious and although very weak, she was able to recognize those about her. Mrs. Smalley was taken seriously ill about two months ago and since that time she failed gradually. Throughout this illness she displayed remarkable vitality, which was surprising to everyone.

Mrs. Smalley was Miss Phebe Jane Irving, daughter of Mr. and Mrs. Daniel Irving, of Liberty Corner, where she was born, and spent her girlhood days. She was married to Mr. Smalley at Liberty Corner on November 19, 1845, and shortly afterward the couple removed to this city, where they spent the remainder of their lives. The sixty-fifth wedding anniversary of the couple was celebrated last year at the home of their son, David C. Smalley, on East Front street. Mr. Smalley passed away on February 17 last, and since then Mrs. Smalley has made her home with her children.

The couple was married by Rev. C. H. English, father of former Prosecutor N. C. J. English, who at that time was pastor of the Methodist church at Liberty Corner. The wedding was witnessed by a large number of relatives and friends, but only five are living today who were at the wedding. They are Mrs. Smalley's two brothers, A. M. Irving, of Monmouth, Ill., and J. S. Irving, of Westfield; her two sisters, Mrs. Margaret Lewis, of Newark and Mrs. Amanda Hayes, of Liberty Corner; also a brother of Mr. Smalley, Lewis Smalley, of Liberty Corner.

Twelve children were born to Mr. and Mrs. Smalley, seven sons and five daughters. Of these four sons and three daughters are living, all residents of the city and borough. They are David C. Smalley, A. I. Smalley, Mayor Newton B. Smalley and Borough Councilman William L. Smalley, Jr., Mrs. Anna Cadmus, Mrs. David King and Mrs. Henry G. Dunbar. There are twenty grandchildren and two great grandchildren.

Mrs. Smalley's life has been an ideal one in every respect and in many ways it has been remarkable. Until recently she had retained all her faculties and for one of her years was unusually active. She possessed a strong Christian character. She was one of the oldest members of the First Baptist church and until her health prevented, was a regular attendant at the services. It was perhaps, in the home that her love and devotion was felt the most. Being the mother of a large family of children she exercised rare devotion to them and had the pleasure of seeing them all grow to manhood and womanhood and in turn honor her for her efforts. She was beloved not only by her children, but by her many friends and neighbors, who always held her in the highest esteem.

The funeral services will be held at the home of Mrs. Henry G. Dunbar, on Union street, Friday afternoon at 2:30 o'clock. Rev. Dr. J. A. Chambliss will officiate and the burial will be in Hillside Cemetery.

Gallotti Fabricated.

Fernando Gallotti, one of the participants in the borough altercation Saturday night, told the policse he conducted a shoe repairing business in the Miller building on East Front street. H. Santel, the proprietor of a repair shop at that place, declares Gallotti's statement is false. He was in Santel's employ a year ago, but at no time was proprietor and neither is he employed there now.

Sentence Suspended.

Otto Heller and Charles Bremmer, both of Montclair, were arrested last night while acting in a suspicious manner on Madison avenue. This morning they said that they came to this city in search of work and were locating the office of the Spicer Universal Joint works expecting to go there is morning to apply. Sentence was suspended by Judge William G. DeMeza.

Not Now But Soon.

In the case of Charles Januzzi and Vincent Salvatora, both of Semerset street, who were arrested early in August for annoying a young woman on East Second street, during her parent's absence, the hearing of which has been postponed several times, decision was reserved for one week this morning in the city court by Judge William G. DeMeza.

Autumn Millinery Opening

Thursday, Friday and Saturday

WE cordially invite you to inspect our exquisite display of American and French Millinery now on exhibition on our 2nd floor, which embraces all the latest creations of Fall and Winter headwear.

A. E. FORCE & CO.

"Sure to be there when wanted"

A savings account is one of the surest things in the world.

A certain man who has won and lost large sums in speculation says that he would have more money today if he had scrupulously "avoided all speculations and put his money in the bank at 4 per cent." There is no speculation about your account in the

Savings Department
of
Fidelity Trust Company
NEWARK, N. J.

You save the money regularly week after week and it will be there when you want it most, and its earnings besides.

We pay 4 per cent. on amounts up to $1,000. 3½ per cent. on amounts over $1,000.

Start your savings account NOW.

THE DAILY PRESS may be obtained from the following Newsdealers and Agents. 10c a week.

CITY.

Wagner & Moorhouse.
The City Market.....126 North Ave.
H. H. Clevely.....157 North Ave.
Timbs & Co.....216 Watchung Ave.
W. C. Burns.....212 Watchung Ave.
Joe Moledesky.....247 West Front St.
Mrs. M. Jenson.....457 West Fourth St.
Union News Co.....R. R. Station
J. C. Field, Jr.....411 Park Ave.
H. A. Laing.....149 W. Front St.
A. D. Mallison..Fourth and Liberty Sts.
J. Hall.....111 Park Ave.
Debois & Stahl.....112 Somerset St.
W. H. Olmstead....871 Watchung Ave.
F. A. Garthwaite, Cor. 4th & Watchung
J. Mottley, Cor. W. 3rd & Richmond Sts.

SUBURBAN

Dunellen.....S. Peters
East Market.....Corlell
Bound Brook.....Union News Co.
Somerville.....Jacob Genert
Fanwood.....Wicke, A. E. Snyder
Westfield.....L. Glasser
Scotch Plains.....Frank Anson
South Plainfield.....Hamilton
Fanwood.....Frank Anson
Netherwood.....W. H. Olmstead

AMONG OUR NEIGHBORS

SOMERVILLE.

Mr. and Mrs. Frank Parramore and Mr. and Mrs. William Knight, of Madison, Fla., who have been guests of Mr. and Mrs. R. W. Parramore, have returned to their home.

Mr. and Mrs. J. G. Codington, of East High street, are spending some time among the Alleghany Mountains, visiting in Williamsport and Montoursville, Pa.

Mr. and Mrs. Lewis A. Thompson, who have been spending five months at their summer home, Rockledge, at Lake Hopatcong, returned to Somerville.

The Misses Alice and Catherine Baker and Master Thomas Baker, of Washington, D. C., are visiting their aunt, Mrs. Koehler, in Mountain avenue.

Mr. and Mrs. C. E. Wise, who have been spending a week at Atlantic City, returned to their home on West High street yesterday.

William H. Taylor and the Misses Taylor, of West End avenue, returned from Atlantic City, where they have been spending two weeks.

The Somerset County Bible Society held its ninety-fifth annual convention yesterday at the Reformed church at Millstone.

Max Schwed, of Los Angeles, Cal., has been spending a week with his brother, Charles Schwed, of West High street.

Miss Agnes Fallon has secured a position at stenographer for Arthur C. Swinton at his office on West Main street.

James C. Wyckoff and Daniel Smith, of Raritan, returned yesterday from Atlantic City, where they spent a week.

Henry McGuire, of Springfield, Mass., has been spending some time with Frank Gallagher, on Anderson street.

Charles Applegate and Albert Gemmel, of Catasauqua, Pa., are guests of John D. Tillman, in Raritan.

Miss Marie McComb, of New York, has been spending a week with Mrs. Edwin Voorhees, at Rocky Hill.

Miss Annie Davenport, of New York city, is a guest of Mr. and Mrs. J. Harper, on Altamont place.

Mr. and Mrs. Phillip I. Hickey and daughter, Miss Claire, returned yesterday from Atlantic City.

Mrs. Mitchell, of Brooklyn, is a guest of Mrs. George Hoagland, at Frankfort.

Mrs. Lent, of Newark, is visiting her daughter, Mrs. Joseph Gainoe, in Raritan.

Arrival and Departure of Mails.

Plainfield Postoffice.

NEW YORK MAILS. Arrive—5.50, 6.00, 8.40, 11.40 a. m., 1.30, 2.30, 5.00, 5.30, 6.30 p. m., 12 midnight. Close—6.20, 8.00, 9.00, 10.30 a. m., 12.10, 2.00, 3.50, 6.00, 7.10, 7.45, 9.00 p. m.

SOMERVILLE AND EASTON. Arrive—8.40, 10.00 a. m., 12.30, 3.15, and 7.00 p. m. Close—6.20, 8.00 a. m., 12.35, 1.30, 4.30, 5.00 p. m.

PHILADELPHIA—Direct. Arrive—6.30, 8.00, 8.40, 11.45 a. m., 12.30, 3.30, 7.00 p. m. Close—6.30, 11.30 a. m., 12.35, 2.00, 3.50, 6.50, 9.00 p. m.

THROUGH FAST MAIL FOR EAST. Close—12.10, 3.50, 7.10 p. m.

DIRECT THROUGH FAST MAIL FOR WEST. Close—6.30, 11.30 a. m., 1.30, 6.00 and 9.00 p. m.

DIRECT SOUTHERN MAILS. Close—6.30 a. m., 12.35, 3.50, 6.50 and 9 p. m.

PENNSYLVANIA, West of Easton. Close—6.30 a. m., 1.30, 7.45 p. m.

ELIZABETH—Direct. Arrive—8.00, 8.40, a. m., 1.30, 2.30, 5.30 p. m. Close—8.00 8.00, 10.30 a. m., 12.10, 2.00, 6.00, 9.00 p. m.

NEWARK—Direct. Arrive—8.00, 8.40 a. m., 7.30, 2.30, 5.30 p. m. Close—6.30, 8.00, 9.00, 10.30 a. m., 12.10, 2.00, 3.50, 6.30, 6.00, 9.00 p. m.

WATCHUNG. Arrive—1.00, 5.45 p. m. Close—9.00 a. m., 5.30 p. m.

WARRENVILLE. Arrive—1.00 p. m. Close—9.00 a. m.

SUNDAY MAILS. Office open from 9.30 to 10.30 a. m.

Mail closes at 6.15 a. m.

E. H. BIRD, P. M.

Sweet Corn

Large, perfect ears of corn. So sweet and juicy you will find it very appetizing. Try it.

Prompt, free deliveries.

W. W. DUNN
THE PARK GROCER
Duer St. and Lincoln Place

DID YOU HAVE —OR— DID YOU Not HAVE TIRE TROUBLE

While you were on that tour? It is best to have your tires in condition before you start out again.

TRY THE

Plainfield Auto Tire Co.
407 WATCHUNG AVENUE.

I. GOLDBERG.

Tel. 1512-L. 510 Watchung Ave.
EXPERT LADIES' TAILOR.
Perfect fitting and good workmanship guaranteed.
Special prices on Linen Suits for this season. 5 10 tf m-w

DUNELLEN AND VICINITY.

Peter Benson, Ben Vail, Charles Sebring, John Sebring and Arthur Jones made up a party of borough young men who enjoyed a trip up the Hudson to West Point Sunday.

The Somerville fire department will hold its bi-annual parade tomorrow. The procession will be witnessed by a large-sized delegation from the borough.

Mrs. Annie Extitus, of Plymouth, Pa., has returned home after a three months' visit with Mr. and Mrs. B. Siriski, of Grove stret.

Willard Apgar is lowering the floor and making other improvements to the Margentino store on North avenue.

William Harkins, of New Brunswick, formerly of New Market, was a guest of friends in the village Monday.

Miss May Day, of the borough, left today for Northampton, Mass., where she will enter Smith College.

Robert Truman, of Cranford, is spending a few days with friends in the borough.

Clarence Schurman has accepted a position with Willard Apgar.

PLAINS AND FANWOOD.

Miss Laura Bornmann, who has been an inmate of the Perth Amboy Hospital since an automobile accident early in July, was brought to her home yesterday afternoon. Miss Bornmann, while much improved, will be confined to the house for some time yet.

The District Election board met last night and completed the work of mailing of samples of the ballots to be used at the primary election on Tuesday.

Mr. and Mrs. E. Richardson, of Bound Brook, have been visiting Mrs. Richardson's sister, Mrs. Geo. Harper.

Mr. and Mrs. Walter Merle are the parents of a girl born Saturday.

SALOON-KEEPER OPPOSES GRANTING OF LICENSE.

New Brunswick, Sept. 20.—The proceeding of a liquor dealer opposing the granting of a saloon license was witnessed at the meeting of Common Council Monday night, when Alderman James H. Curran, proprietor of the Amazon Hotel, at 201 Neilson street, opposed the granting of the license application of George Buck for a saloon at 283 Neilson street. The application was refused by a vote of all the members present except three.

Alderman Joseph Ridgeway, as chairman of the License Committee, reported the petition without recommendation. Mr. Curran said it no doubt seemed queer for him to oppose the granting of the license. He had been in the board two years, and this was the first one he has ever voted against. There were already five places within a radius of 300 feet in the neighborhood where this license was sought. He had no objection to the applicant, but did not think another place was needed. Mr. Curran's hotel is two blocks from the place a license was sought for.

Raises $6,000 for Church.

Flemington, Sept. 20.—The congregation of the First Baptist church of which Rev. Howard H. Brown is the pastor, raised $6,000 at the services Sunday, for the purpose of buying a parsonage and making improvements to the church buildings and grounds. The amount necessary is $8,800. The rest of the amount will be raised by the trustees without difficulty. The property to the north of the church will be purchased.

PAIR FLEE OUT OF QUARANTINE

Somerville, Sept. 20.—An itinerant blind man who is frequently seen on the streets on the borough playing a phonograph, while a woman with him collects what coin spectators may give, has been giving the Raritan Board of Health no end of trouble. Quarantined for diphtheria, they have broken quarantine and it is believed are on tour of State fairs. The boy whose illness caused the quarantine has been captured.

The couple together with the fourteen-year-old son of the woman, occupied a house at Somerset and Thompson streets, Raritan. The boy was stricken with diphtheria about two weeks ago, the house was quarantined and the inmates forbidden to leave it. One night the trio cared out, leaving the house empty. It was reported that they had gone to the Stroudsburg Fair.

The boy subsequently returned at night accompanied by a strange blind man, who waited outside the house while the boy entered for the purpose of taking away a small hand organ. He was discovered and held a prisoner in the house by the Board of Health, which boarded up the windows and barred the doors. He has since been attended by Dr. B. F. Seaman and fed regularly by Jeremiah Burk, of the Board of Health.

Dr. Seaman states that report received from Trenton recently as to a test which he sent to the State Laboratory showed the diphtheria bacilli.

The whereabouts of the blind man who accompanied the boy when the latter was captured is not known to the authorities. The Raritan authorities are also concerned over the whereabouts of the first blind man and his companion, who gave the names both of Penrose and Warrington during their residence here.

The pair claimed to be married, but subsequent investigation by the authorities disproved this. The Raritan authorities fear that the mendicants are now making a tour of the fairs in Pennsylvania and may spread the disease, which is of virulent form.

The boy, marooned in the little corner house, made his appearance to the public yesterday morning by thrusting his head through a hole which he had cut through the boarded window, after which he amused himself by peppering a crowd of curious boys on the outside with a putty blower. He was quickly disarmed by the authorities. The boy will be held a prisoner until all danger of contagion is passed.

ALDERMAN WOULD QUIT JOB.

New Brunswick, Sept. 20.—The members of Common Council were surprised just before the adjournment Monday night to hear City Clerk Elmer J. McMurty read the resignation of Alderman Charles A. Oliver as a member of the board to take effect October 1, 1911.

Upon the clerk finishing the reading Alderman Joseph Ridgeway said that it had no doubt been written in the heat of passion and he moved that it be laid on the table. Several of the other aldermen on both sides of the house seconded the motion and it was unanimously carried.

Mr. Oliver was present at the roll call when the meeting opened, but left the council chamber during the early part of the session. No explanation was made as to the cause for his action, the resignation having been left with the clerk as he left the room. Mr. Oliver has represented the Third ward and formerly the old Fourth ward in Common Council for several years.

Scene in "The Dawn of a Tomorrow" at the Plainfield Theatre Saturday Night.

WE ANNOUNCE THE FORMAL DISPLAY OF AUTUMN'S STRIKINGLY BEAUTIFUL MILLINERY MODES

ON WEDNESDAY, THURSDAY AND FRIDAY, OPENING DAYS, THE MOST PICTURESQUE ASSEMBLAGE OF FALL HATS IN OUR HISTORY WILL BE ON DISPLAY.

If Dame Fashion has been planning to give women a delightful surprise she couldn't have succeeded any better for the Millinery styles for Fall are the most stunning and diversified that have yet delighted the eyes of style-lovers.

The brilliant Millinery minds of the world have not confined their ideas this season to two or three shapes or sizes but the whole range of Millinery expression has been cleverly utilized to produce an assemblage of exquisite styles without precedent in the annals of Fashion.

Here you will find a Gainsborough model with wide sweeping plume, the Oriental turban with its multi colored trimming, rich and striking; the new poke effect and an exceptionally creditable display of tailored hats. All these are here.

Such a variety surely means a beautiful, becoming hat for every face and figure imaginable.

In connection with the Formal Display in the Millinery Department we announce the Opening Display in our enlarged Ready-to-Wear Department on the second floor.

As surely as Dame Fashion has planned to surprise you with the new Millinery Fashions so have we planned a pleasant surprise for you in our ready to wear department which is now situated on our second floor and which will be the finest ready-to-wear department in the entire State.

Far reaching preparations have been made in the gathering of our stocks. The very best styles in the most stylish and worthy materials have been demanded and obtained in every garment we shall have on display.

The only excuse we have to offer is that the new cabinets which have been ordered for this department have been delayed in transit and may not arrive before the date set for this formal exhibit. Nevertheless STOCKS ARE COMPLETE in every detail and you are assured of a pleasant visit and many surprises when you visit the store.

We again bid you welcome—Come!

M. & A. TEPPER

BAMBERGER'S
THE ALWAYS BUSY STORE
MARKET & HALSEY STS.

OUR FIVE DOLLAR HATS

The exclamations of delight which we heard on all sides during our recent opening days did not surprise us in the least. We knew just how good our $5.00 hats were and we knew that they would take the town by storm. This year's showing of $5.00 millinery will still further increase the popularity of our department.

L. BAMBERGER & CO.
NEWARK N.J.

SPORTS
News and Notes

BASEBALL.

BASEBALL POOLS.

NATIONAL	Bos.	Bkn.	Chi.	Cin.	Det.	Wash.	Phil.	St. L.	Total
New York	6		7	3					16
Brooklyn	4	0	6	7					17
Boston		4	5	12					21
Philadelphia	4	7	1	2					14
Chicago	2	9	5	0					16
Cincinnati	2	7	3	5					17
Pittsburg	2		2	1					5
St. Louis		3	11	13					27
AMERICAN									
New York	7		4	3					14
Philadelphia			4	5					9
Boston	9		1	2					12
Washington	5		6	7					18
St. Louis	10		1	1					12
Cleveland	0		4	3					7
Chicago			2	3					5
Detroit	8		9	1					18

NATIONAL LEAGUE RECORD.

	W.	L.	Pc.
New York	84	46	.646
Chicago	80	54	.597
Pittsburgh	80	60	.571
Philadelphia	73	60	.548
St. Louis	71	63	.530
Cincinnati	61	77	.442
Brooklyn	54	78	.409
Boston	34	99	.256

Yesterday's Results.

New York, 3; Pittsburgh, 1.
Brooklyn, 7; Cincinnati, 5.
St. Louis, 13, Boston, 12.
(Second game called off to allow Boston to catch train.)
Philadelphia, 2; Chicago, 0.

Games Today.

New York at St. Louis (2 games.)
Brooklyn at Cincinnati (2 games)
Philadelphia at Chicago (2 games)
Boston at Pittsburgh.

AMERICAN LEAGUE RECORD.

	W.	L	Pc
Philadelphia	90	45	.667
Detroit	82	55	.599
Cleveland	71	64	.526
New York	71	66	.518
Boston	68	70	.493
Chicago	66	70	.485
Washington	55	79	.423
St. Louis	40	98	.290

Yesterday's Results.

New York, 3; Cleveland, 3 (9 innings.)
Boston, 2. Detroit, 1.
Philadelphia, 5; St. Louis, 1.
Washington, 7; Chicago, 3.

Games Today.

Cleveland at New York (2 games)
Chicago at Washington.
St. Louis at Philadelphia.
Detroit at Boston.

EASTERN LEAGUE RECORD.

	W.	L.	P.C.
Rochester	95	52	.647
Baltimore	91	55	.623
Toronto	91	57	.615
Buffalo	73	72	.503
Montreal	70	78	.473
Jersey City	61	85	.418
Newark	56	92	.378
Providence	50	96	.342

Yesterday's Results.

Newark, 3; Providence, 1.
Baltimore, 9; Jersey City, 1.
Toronto, 4; Montreal, 3.
Buffalo at Rochester (wet grounds.)

Games Today.

Providence at Newark.
Jersey City at Baltimore.
Buffalo at Rochester (2 games.)
Montreal at Toronto.

Burns, the Giants' new outfielder, from the New York State League, practiced yesterday and handled himself well.

McGraw now expresses himself as confident that the Giants will win the pennant. "But" he adds, "I want to win it as soon as possible."

Herzog's mother is ill and the Giants' third baseman may be called home. In case he is Devlin will take the third corner. He can field as well as Herzog, but isn't as fast on the bases.

In each of the three games in Pittsburgh the Giants scored in the first inning. In the last two games they stole twelve bases of which number Doyle stole four.

Snodgrass made a nifty running catch of Simon's liner in the fifth, and smothered Clarke's close bid for a hit in the eighth.

Marquard is complaining of a crick in his neck. Said crick pained him considerably Monday, but was not so disturbing yesterday.

The lack-lustre work of the Pirates of late drove Barney Dreyfuss to the golf links yesterday afternoon and Barney doesn't often miss a game.

Murray did a lot of running in the ninth inning. Fouls called him back twice before he finally stole second and a foul spoiled his attempt to steal third.

Apparatus invented by a member of the New York Fire Department to enable "smoke eaters" to withstand deadly fumes stood a test successfully.

NEWS OF THE WORLD FOR THE BUSY MAN

The Czar attended a mass at Kiev for the repose of the soul of M. Stolypin.

The Irish railroad strike continued to spread, virtually cutting off all traffic to England.

Judge Peter S. Grosscup announced in Chicago he will retire from the federal bench in October.

Mayor Gaynor, of New York city, yielded a small point relating to contracts for construction in new charter.

Impartial forecasts of tomorrow's elections in Canada gave the Laurier government a majority of between twenty and thirty.

Hospitals in this country were said, in a paper read at the American Hospital Association, to be better than those of Europe.

It was semi-officially announced in Paris that France and Germany were near an agreement anent Morocco; Berlin was less optimistic.

After a run through the northern part of Michigan, President Taft spent the afternoon in Sault Ste. Marie and the night in Marquette.

General Antenor Firmin, ex-President of Hayti, and for many years a political agitator there, died in virtual exile at St. Thomas, Danish West Indies.

The federal authorities began a proceeding in equity against the Kindling Wood Trust, alledging restraint of trade in violation of the Sherman law.

Governor Dix, in a paper read before the Municipal Congress, in Chicago, said that proper civic government was impossible until cities had real home rule.

Six officials of the United Shoe Machinery Company were indicted by the federal grand jury in Boston, charged with violation of the Sherman anti-trust law.

Street railway experts testified in New York city, that a general free transfer system would cause poorer service, reduction in wages and a big loss to the companies.

Borough President McAneny, of New York city, said the Board of Estimate would select a site for the courthouse within the six months allowed under the Stillwell bill.

The rejection by the court of a grand jury drawn by the Sheriff of Hudson county, N. J., was regarded as a severe blow to the Democratic political machine in Jersey City.

Dr. Henry E. Crampton returned from a perilous exploration trip to the wilds of British Guiana, bringing many zoological specimens for the Museum of Natural History, New York city.

John W. Rosenbaum was killed in DeWitt, Iowa, when his aeroplane fell fifty feet; Paul Peck, aviator, fell seventy-five feet into a creek near Harrisburg, Penn., and escaped with bruises.

Martial law was declared in Spain, the commune was declared in two towns near Valencia and the local officials driven out; twenty-six were wounded when soldiers fired on would-be rescuers of prisoners at Bilbao.

The cruise of the Pacific fleet to Hawaii was ordered postponed by the Navy Department, in order that the vessels may assemble in San Francisco Harbor on October 14 for the ground breaking exercises of the Panama Exposition.

EDISON'S AUTO CRUSHES A CHILD.

Lauf, Bavaria, Sept. 20.—Thomas A. Edison's automobile ran over and instantly killed a child of twelve at Lauf, a few miles from Nuremberg, Sunday. There was no carelessness on the part of Edison's chauffeur, but his party has been detained for a hearing.

Mr. Edison and family have covered hundreds of miles in his automobile in France, Switzerland, Hungary and Austria without the slightest accident.

—Advertise in The Daily Press. It brings results.

DR. MANDEVILLE
Specialist
673 Broad St.
Over Childs'
NEWARK

ALL MALE AND FEMALE DISEASES

I cure all forms of nervous debility, vital weakness, varicocele, diseases of the heart, kidneys, stomach, liver and bladder, blood and skin, chronic bronchitis, asthma, consumption and ALL FEMALE DISEASES, no matter what the cause. Strict confidence will be observed.

CONSULTATION FREE
Office Hours—2 to 4 P. M., 6 to 8 P. M.
Office Closed Sundays and the first and second Wednesdays in the month.
7 31 tf eod

CHAS. E. VAIL
Jeweler and Optician
has RE-OPENED at his new location
236 Park Avenue
Opposite North Ave.
All are cordially invited to inspect his new store.
Eastman's Kodak Supplies

J. C. POPE & CO.,
INSURANCE AGENTS
110 E. Front St. Plainfield, N. J.

CASTORIA
For Infants and Children.
The Kind You Have Always Bought
Bears the Signature of Chas. H. Fletcher

STORE OPEN ALL DAY SATURDAY UNTIL 10 P. M.
Telephone 5500—Market—Five Five Hundred.

L. S. Plaut & Co.
"BEE HIVE" New Jersey's Shopping Centre NEWARK

WOMEN'S FALL APPAREL

A few value and style suggestions from a stock replete with strong fashion and bargain features.

SMART SUPERIOR TAILORED SUITS.

In a Range of Modish and Artistic Models—That Would Not Be Over-priced at $35.00.

We shall never cease crying the merits of our $25.00 line of suits, for they are so eminently worthy. We are beginning now to learn the favored models and have prepared sizes and quantoties accordingly; we know some are intent on having the custom made, but we will challenge any tailor to make better suits than these—none are lifeless for lack of proper foundation and finish; each garment will hold its freshness and beauty till worn out; colors and black, 29-inch models with a variety of skirts. Fabrics are serges, cheviots, diagonal, etc. $25

MISSES' TAILORED SUITS WORTH $20.

One of the largest and best manufacturers of suits in New York City cut up all his surplus materials and placed them at our disposal at a rplee. Every suit made under his personal supervision, no contract labor, nor cheapened in any way, materials in many that cost $2.00 a yard at the mills. We took a quantity, and here they are in a variety of colors, zibelines, diagonals, serges and others. Best taffeta or peau de soie lined; plain, stylish models; coat 28 inches long; sizes 14 to 18. ..... $15

WOMEN'S AND MISSES' SERGE DRESSES.

GOOD VALUE AT $15—Three models. This manufacturer makes these same dresses for the larger manufacturers. Imagine what the retailer must get for them after the middleman gets his profit, at least $15.00. Well, they are good value even at that; a model with shawl sailor collar of braid and velvet, low yoke, three-quarter sleeves, velvet cuff, another with low neck, square collar of solid lace, edged with black satin. The last a high neck, lace at yoke, edged with heavy, rich braid; an excellent value at $12.50

WOMEN'S NEW SILK DRESSES.

As in our tailored suits, we make a specially strong effort on $25.00 silk dresses—crepe meteors, crepe dechines, chiffon, black satins, peau de cygne, models. The delight of all, low neck or models with rich lace yokes, fichue effects are good; all are included at the inviting price of $25

WOMEN'S HANDSOME POLO COATS.

After all there is style and swing to these new Polo models, and that which fashion adopts she also adapts. Those who looked on these with a smile, when they first made their appearance, are now taking them with vigor; great variety, plain, white or tan; belted, or the two-faced mixtures, reversible or not; all shades of violet or blue are popular; large collars are also a feature; big assortment, at $25

711 TO 721 BROAD ST. NEWARK.

All Plainfield-Elizabeth Trolley Cars pass our door. Wagon delivery to Plainfield and vicinity daily. No Branch Stores.

VIEBROCK'S GROCERY
(FORMERLY R. W. BARNES)
217 PARK AVENUE
Fruits, Vegetables, Delicatessen, and everything found in a well stocked Grocery Store. Prompt service, prices reasonable.
'Phone 1519-W HENRY VIEBROCK

A large assortment of LION SHIRTS at $1.00
A large assortment of HOSIERY for Men, Women and Children at
Putnam & De Graw's

D. FOSTER UPDIKE'S
Amusements!

PRIMMERARIES.

Now, it is the dutification of every one to go to the Primmeraries. I went once, a few years ago, and I had such an awakening that I have not been able to sleep since. It was like this: Had an immense big hall, and there were almost two dozen people there. No parsons. They were busy tying up wedlocks. Well, I had never been to one before, and I never like to look dumb at anything, so I tried to look wise. But I will be mill-dam if it was not all over before I had a chance to look dumb or wise, and I made up my mind right then and there that I would never go again unless I was sure of there being some parsons there, for I know they have studied Greek, and I am not in the Greek business.

MONEY.

Have any amount of money to loan in sums to suit. It is not my money, so don't howl.

RENT.

Have more houses than any other agent to rent. The same courtesy shown the poor man as the rich.

FARMS.

More farms than any three agents in the city.

SALES AND EXCHANGES.

Am making one or two sales or exchanges daily. Why not?

MY TIME IS YOURS
159 NORTH AVENUE. 'PHONE 1907.

MOORE'S HOUSE COLORS
A PURE LINSEED OIL PAINT

Goes Further Lasts Longer Looks Better Is Better

than other paints, because it is made from materials that cannot help but produce a satisfactory paint. Other property owners in your locality have found it to their advantage to secure prices and color cards from us and so will you.

USE MOORE'S "MURESCO" TINTS, made in sixteen varieties; the best wall coating made; ready for use with the addition of boiling water. Artistic Effects, Easily Applied, Shows No Laps, Absolutely Sanitary.

Also line of Paint, Kalsomine and Stucco Brushes, Linseed Oil, Varnish, Stains and Carriage Paint

FOR SALE BY
H. E. Gayle Hardware Co.
GENERAL HARDWARE and HOUSEFURNISHINGS
TEL. 398. FRONT ST. and PARK AVE.

USE PRESS WANT ADS

THE DAILY PRESS.

Plainfield, N. J., September 20, 1911.

PRINCETON TO OPEN WITH BIG CLASSES

Princeton University officially opens tomorrow with exercises in Marquand chapel at 3 p. m. The entrance examinations closed Saturday afternoon and all indications point to the largest freshman class in the history of the university.

More students and members have returned early than ever before and the business of the town merchants is the best for the first two weeks in September than it has ever been for a corresponding period.

Several additions to the teaching force of the university takes place. Ex-Mayor George B. McClellan of New York, has returned from a year in Europe to begin his lectureship on Public Affairs, to which he was elected last spring by the Board of Trustees. Professor McClellan will live on Mercer Heights in his new residence just completed.

Professor Frank A. Fetter comes to Princeton from Cornell University to take the place of Prof. W. M. Daniels, who is now a member of the State Public Utilities Commission. Professor Fetter is residing at Linden Lane and Nassau street.

Dr. Joseph E. Raycroft is here from the University of Chicago, to become the first incumbent of the new Professorship of Hygiene and Physical Education. He is living in Broadmead.

Although no announcement has been made, it is likely that the special committee appointed by the trustees to nominate a president will report at the October meeting of the board.

THE FORUM.

Judge Runyon's Reply.

Editor, The Daily Press:

I desire to reply to an article by L. B. Woolston in yesterday's issue of your paper respecting the municipal ownership of water. Mr. Woolston states that they recently voted down a proposition to install a municipal gas plant, which I consider a very proper course for the borough of Madison to pursue. The issue is not municipal gas plants or municipal electric lighting plants. The committee of citizens of the borough reported only on a municipal water plant. Water is the municipal plants that pay and the municipal gas and electric light plants do not pay in small places.

Our committee looked into the question and we found that the borough of Madison has combined an electric lighting plant with a municipal water plant, and the facts are that the electric lighting plant is not a great profit maker, but the municipal water plant certainly is and the officers of the borough of Madison so stated when in this city one day last week and their statement was published in one of the local papers in this city to the effect that they advised the municipal ownership of water.

I would like Mr. Woolston to state what object he can have in trying to inject into this question of municipal ownership of water other questions which have absolutely nothing to do with the subject of municipal ownership of water and which matter he and the committeee of citizens do agree are not paying propositions. We have letters from municipalities in the State of New Jersey and elsewhere showing that municipal water plants are profitable.

ISAAC P. RUNYON.

Italian Band Coming.

Castellucci and his Italian band, giving imitations of the famous Creatore and his band of one hundred men, will be one of the feature acts at Proctor's theatre, tomorrow and the rest of the week. Chas. A. Loder and an excellent company will present "The Cobblers Christmas;" Earl and Curtis Co., will offer a flirtation comedietta, "The Girl and the Drummer." They will be remembered in their former sketch, "Innocents Abroad." Mae E. Flester and Will Oakland, real singers, will present a popular program. Moving pictures of Bobby Leach going over the Niagara Falls in a barrel will be shown here soon.

There will be a cake sale Saturday afternoon, between 2 and 6 o'clock, for the benefit of Temple Baptist church, at the home of Mrs. Valentine Utzinger, 75 Grandview avenue.

The Ladies Aid Society of the German Reformed church will hold its regular monthly meeting at the home of Mrs. Philip Bach, 207 Somerset street, at 3 o'clock tomorrow afternoon.

Headquarters for
Gibson's
RYE.
E. C. Westcott, Agent.
115 East Front Street.

Preserving Kettles

AT SPECIAL PRICES.

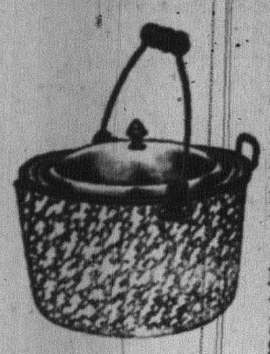

Double-coated Greystone Enameled Ware.

10 qt. size, reg. price 59c; sp'l 39c
12 qt. size, reg. price 69c; sp'l 49c
14 qt. size, reg. price 79c; sp'l 59c
16 qt. size, reg. price 89c; sp'l 69c

EXTRA HEAVY PRESERVING KETTLES, with covers, white porcelain lined; in 9, 10, 12 and 16-quart sizes, at $1.00, $1.10, $1.25, $1.69.

Food Choppers

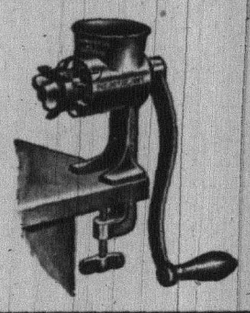

The celebrated Universal Food Chopper; will chop all kinds of fruits, vegetables and meats in uniform pieces, without mashing; indispensable at canning time; 3 sizes, $1.50, $1.25, 98c.

First Quality Fruit Jars

Mason's, Qts.....59c; Pints.....55c
Telephone, Qts .....98c; Pints.....89c
Royal, Qts. .....98c; Pints.....89c
Economy, Qts.....$1.10; Pints.....95c
Best Jar Caps, per dozen.....25c
Pure Rubber Jar Rings, per dozen....10c
Jelly Glasses, ½ pint, 30c; 1-3 pint, 25c
Parowax for sealing Jellies, etc.....10c

Stone Preserving Jars

and Pots, with covers, 5, 4, 3, 2 and 1 gallon sizes, at 69c, 59c, 49c, 39c and 25c.

JAP-A-LAC

NOW'S A GOOD TIME to use "JAP-A-LAC"—It will brighten up all kinds of old woodwork and furniture and make them look like new; comes in four sizes and sells at 90c, 50c, 30c and 20c a can.

Genuine Welsbach Gas Lights and Mantels

We are headquarters for everything in this line, and our prices are most reasonable. This is the time to get your lights in shape for the long evenings.

WELSBACH UPRIGHT LIGHTS—Complete with Burner, Mantel and Shade, 89c and 49c.

WELSBACH INVERTED LIGHTS—Complete with Burner, Mantel and Globe, 98c and 78c.

WELSBACH JUNIOR LIGHTS—Burns five hours at a cost of one cent; all complete, 29c.

WELSBACH UPRIGHT MANTELS—25c, 20c, 15c and 10c.

WELSBACH INVERTED MANTELS—25c, 20c, 15c and 10c.

GAS AND ELECTRIC PORTABLES—Heavy brass finished Portables, with beaded art glass shade, with braided fringe; all complete, at $5.98, $4.98, $3.98 and $2.98.

Woodhull & Martin Co.

Free Deliveries To All Points

WOULD SMALL BOARD BE BETTER FOR COUNTY

Friends of the new plan to reduce the number of members on the Board of Freeholders from twenty to seven and to otherwise bring this branch of the county government within the provisions of the Strong act of 1902, under which a number of other counties of the State are now operating, are quietly at work in their efforts to popularize their scheme. They say however, that they will make no active campaign until after the primary fights are over and the party lines drawn for the final battle at the polls in November.

The two arguments that they are quietly advancing at this time in behalf of the movement to change the board are those of a fair representation for the city of Elizabeth on a smaller board and economy. They claim that the change will be advantageous to every taxpayer in the county and say that in the four counties that have been operating under the Strong act large reductions in the annual expenditures have resulted.

An effort is being made to keep the plan from becoming a political question so that it may go before the voters on its merits alone. Some apparently extravagant claims are made by the new scheme, among others being one that a smaller board would so reduce the running expenses of the county that many offices now showing little or no profit would be run as economically as to show a large profit to the taxpayers. Just how this far-reaching change would be brought about is not clearly explained, but the claim is made nevertheless.

It is argued that the present County Collector is paid $3,000 a year by the board for doing about one-fourth the work required of the City Treasurer, who receives a salary of but $2,500. This is one of the first offices which the new board would be called upon to fill, and many of the advocates of a smaller Board of Freeholders say that a reduction in the salary of a new County Collector would be possibly the first move toward economy made by a smaller body.

On the question of a fair representative for the city of Elizabeth, the advocates of a small board quote facts and figures. On the present board, composed of twenty members, Elizabeth, with a voting population of nearly half the entire voting strength of the county, has a representation of four members. Clark Township, which last year polled a total of 110 votes, has a freeholder on the present board. Mountainside also has a representative. Its total vote of last year was eighty. It is claimed that conditions such as these should be remedied at once. The petition filed asking to have the question put to a vote at the November election is signed by 1,285 persons, most of whom are from Elizabeth.

ACCUSED OF SELLING PICKLED HORSE MEAT

Dr. Harvey W. Wiley, Chief of the Chemistry Bureau of the United States Department of Agriculture, has had several inspectors engaged for four months in elaborate detective work in and about the plant of Schwartz Brothers' Company, on the Kearny Meadows, outside Newark. This firm renders fat and exports tallow. E. L. Dunlap, acting chief of the bureau, notified the New Jersey State Board of Health several days ago that the firm was not only doing a business in exporting pickled horse meat but that it had on hand in its pickling room animals that had died "otherwise than by slaughter," and diseased animals slain on the premises. The State Board promptly went into conference and yesterday gave out this statement:

The United States Department of Agriculture has turned over to the State Board of Health of New Jersey certain information which leads the board to believe that Schwartz Brothers' Company, of Kearny have been guilty of violation of the food and drugs act and slaughter house licenses act of this State. The board has turned this information over to the Attorney General of New Jersey and has requested him to take such action in the matter as the law provides.

According to Acting Chief Dunlap's letter, the Bureau of Chemistry heard that the firm had shipped a consignment of pickled horse meat in June, and its inspectors were put on the trail with an eye to gathering evidence to support a Feredal prosecution. The surrendering of this evidence to the State authorities is explained by the statement that the firm got wind of the investigation and made no further consignment. According to Mr. Dunlap, it was Kearny's own health officer who "acquainted" Schwartz Brothers' of what was going on.

PRIMARY RULING

(Continued from page 1.)

upon them.

It is the duty of the local election officers to aid this revision by furnishing these materials to the County Board of Elections in time for the performance of the duty by the revising board, and that without demand by the county board, Mr. Gaskill believes.

Whether in the revision of these lists the county boards of elections have power to add names as well as to strike off is not established by clear language. Mr. Gaskill believes, but he concludes, however, that the power of revision and correction of the primary registry lists in the county board of elections is limited to striking off names of persons who shall be shown by evidence satisfactory to the board not to be qualified to vote at the ensuing primary election.

"It will be observed by reference to the law as it stood prior to the adoption of the act in question," Mr. Gaskill wrote, "that the power to add names was specificially given to the county boards in doing this work of revision, and the omission of such power in the provisions of the Geran act seems to be a striking indication of the legislative intent not to continue this power."

In conclusion the assistant attorney general gave several other reasons for forming the belief that the boards of elections have no power to add names to the registry list.

—S. Scheuer & Co.'s store will close next Saturday during the day. Open Saturday evening 6 o'clock. 9 20 3

—William A. Schorb, auctioneer, will sell the household goods at 543 West Eight street tomorrow at 10 a. m.

Miss Ethel Kingslow, daughter of Henry Kingslow, of West Fourth street, was given a linen shower at her home last night.

Nelson Haas has severed his connection with the Plainfield Business College and taken a position with the Drake Business College.

ORGANIZED 1864

THE FIRST NATIONAL BANK OF PLAINFIELD

A COMMERCIAL BANK WITH SAVINGS and SAFE DEPOSIT DEPARTMENTS.

FOUR PER CENT. INTEREST PAID ON SAVINGS ACCOUNTS.

REMOVED
OFFICE OF
Hoagland's Express
To 116 West Second Street
PLAINFIELD THEATRE BULDG.
Telephone 883-W.

YOUR DULL Headaches

Probably come from overstrained eyesight. Nine-tenths of the headaches are the direct result of eye-trouble. Bring those troubles to us and let us prescribe for you.

All work guaranteed.

FREE EXAMINATION BY

Stiles & Co.

PHILADELPHIA EYE SPECIALISTS

at 107 East Front Street, Every Thursday.

Hours 11:15 a. m. to 5 p. m.

ANNOUNCEMENT.

Having decided to embark in the automobile business and desirous of a part of the patronage of you and your friends, this is to inform you that my services are at your disposal. My long employment with one of the foremost families of this city is guarantee of both my ability and trustworthiness sufficient to please the most critical. Such attention will be devoted to the business as will merit your confidence. The charges will be reasonable, while the service will be the very best.

Trusting to have the pleasure to serve you or your friends, I am,

Respectfully,
OLIVER A. REED,
321 PARK AVENUE.
SHOP, 421 SYCAMORE ST.
9 14 6

House Plants

We have an exceptionally fine lot of Boston Ferns, Palms and Dracenias, all sizes and prices. Special low prices for a few days only.

Chas. L. Stanley
159 E. Front St. 'Phone 928
Greenhouses, 1126 South Ave.
'Phone 331-J. 9 13 tf

Fresh Killed Poultry and New Laid Eggs.

OUR FRESH KILLED BROILERS and SPRING DUCKS are now ready for market. For QUALITY & PRICE they cannot be surpassed. Ask for prices. our NEW LAID EGGS cannot be surpassed, either in FRESHNESS or FLAVOR, because no eggs are over three days old when delivered, and because our HENS are kept in a sanitary manner and DO NOT RUN AT LARGE. We deliver Tuesdays and Fridays. A trial is solicited. Drop us a card to call.

Grace Poultry Farm
Somerville, N. J.

Dry Cleaning

like everything else, is cheapest when you get the best, for your garments are cleaned and pressed better—and therefore the work lasts longer and is better for your clothing or household furnishings.

Besides a saving, good cleaning is sanitary. Since this is so, get the best, for handwork in small tubs is sure to carry some dirt along from other clothing belonging to other people.

You don't experience anything of that nature in a first-class place.

G. O. KELLER'S
CLEANING ESTABLISHMENT
125 PARK AVENUE TELEPHONE 857-J

IT WILL PLEASE
MOTHER WIFE SWEETHEART

IF YOU HAVE A BANK ACCOUNT

Copyright 19, by C. E. Zimmerman Co.—Pat. ...

YOU MAY FORTIFY MOTHER, WIFE OR SWEETHEART AGAINST that constant dread which the loss of your position would mean, by the establishing of a bank account WITH US and adding to it all the proportionate amounts that it is possible for you to save.

PLAINFIELD SAVINGS BANK
PAYS 4% INTEREST.

WE SELL RELIABLE FURS ONLY

Furs! Furs! Furs!

Never before has Plainfield seen such large assortment of handsome fur pieces and coats as we have gathered in our store, 178 East Front street. Nowhere is the assortment so extensive or the offerings so reasonable. We deal exclusively in furs and guarantee all garments to be satisfactory because they are made in our own factory, under our supervision. You may come to us with confidence in our ability to please you and in the fairness of our prices.

WE SELL FURS AND FURS ONLY.

Our stock contains Lynx, Mink, Natural Fox, Raccoon, Skunk, etc., also coats, real Russian Coney Caracul, Hudson Seal, Martens, Marmot.

Notice—30 per cent. saved by buying now. Goods sold on small deposit. Alterations and remodeling a specialty.

Charles Kurtzman

178 EAST FRONT ST., PLAINFIELD.
Dr. Pittis Office Building. Tel. 1076-R.

AUCTION SALE
Thursday, September 21st, 1911
10 A. M. AT
543 WEST EIGHTH STREET, PLAINFIELD N. J.

Entire contents of splendidly furnished residence in Plainfield's most exclusive section, embracing:
Chippendale Mahogany Dining Room Suit.
Living Room Furniture Complete, Upholstered in Old Blue Velvet.
Louis XV Reception Room Suit in Antique Gold, Upholstered in Brocaded Silk.
Large Claw Foot Hall Seat in Mahogany and Velvet.
Grandfather's Chimes Clock, over 150 Years Old.
Magnificent Draperies, Portieres, Hangings, Rugs, Carpets.
Water Colors, Oil Paintings and Original Pen and Ink Drawings.
Sevres and Japanese Vases, Bric-a-Brac, Bronzes, China.
Entire Bedroom Suits in Mahogany and Birdseye Maple.
Four Sets of Andirons, Brass Beds, Twin Brass Beds.
Flemish Sconces and the Complete Equipment of a Modern Home.

The above are but a few of the articles which will be exposed for sale. Prospective purchasers will have the opportunity to carefully inspect the property before the sale by making an appointment with William Schorb, Auctioneer.

WILLIAM A. SCHORB, Auctioneer,
120 Madison Ave., Tel. 1707-W.
D. GAVIN, Clerk. 9 16 4

Manual Massage
(The Battle Creek System).
R. Morris Adkins
MASSEUR and HYDROPATH
Treatment by appointment only.
'Phone. Plainfield 150

Auctioneer's Notice.

ROBERT MURRAY, general auctioneer and appraiser, over twenty years experience in conducting sales of household goods and merchandise of all kinds; also farm stock, real estate, etc.

AUCTION ROOMS & BROKERAGE.
164 East Front St. 'Phone 666.
9 14 1m

John S. Lewis
Artesian Well Contractor.

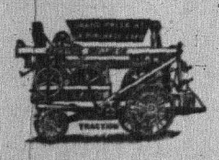

Estimates Cheerfully Given
Box 173,
Scotch Plains, N. J

LATOURETTE'S STORE
REMOVED TO
39 SOMERSET STREET
North Plainfield, near Craig place
Bargains in slightly used Furniture
D. F. STARCK, Prop.

"AT THE FOUNTAIN" SPECIAL

AZUREA SUNDAES 10c MAJESTIC SUNDAES 10c
PYRAMID SUNDAES 15c PRINCETON DELIGHT 15c

CRANE'S PHILADELPHIA ICE CREAM

DON'T YOU WANT TO TAKE SOME HOME?

T. S. Armstrong

THE APOTHECARY Cor. Park and North Aves.

ELIZABETH'S 'WHITE WAY' NOW ASSURED

By November 1 of this year Broad street, Elizabeth will be one of the best lighted streets of the country. It was announced yesterday by Frank Devine, secretary of the Board of Trade and the Merchants' Association, that after a conference between Albert Stein, of the association, and the representatives of the Public Service Corporation that the company had removed the last obstacle in the way of the increased illumination, and that it would proceed at once to erect seventy-two powerful arc lights between the Arch and Elizabeth avenue, a distance of about four blocks.

The obstacle removed yesterday by the Public Service Corporation was the length of time the contract was to run. The merchants refused to sign for a longer time than one year and this was at first refused by the lighting company. Yesterday, however, after considering the matter for some time, the company decided to accept the terms offered by the merchants.

A meeting of the association has been called for next Tuesday night, when the money subscribed will be called in. It will be necessary to have $4,100 by October 1 and the larger part of this is already subscribed. The rest, it is believed, will be quickly made up now that the success of the the movement is assured. The lights will cost $80 each annually, the merchants paying $20 of that sum and the association the balance.

NOT CROOKS; BUT ONLY INVESTIGATORS

Further than to admit that there was such an occurrence, Superintendent Rev. Frank Moore, of the State Reformatory at Rahway, declined to discuss a recent attempt by two private detectives to obtain evidence of alleged cruelty in the reformatory. The men had posed as criminals and got themselves committed.

Recent charges of cruelty to a boy caused the State authorities to investigate the case several weeks ago, but the matter was dropped as having no foundation. The case was that of a Jersey City boy who died shortly after his release from the Rahway institution.

The charge was made that through improper treatment the boy had contracted consumption, but Superintendent Moore asserted that the boy's illness was caused by his own neglect. The lad was very unruly, he stated.

After the release of "Richard Bradley" and "Alfred Blake" on a writ of habeas corpus, following a month's confinement in the reformatory, it developed that they were detectives bent on learning the methods applied to the inmates. The investigators had been "committed" as "pickpockets" after having been "caught redhanded" in Washington Park.

Whether the scheme was worked by some one whose interest in the matter is personal, or by officials, has not yet been learned.

Woodbury, Sept. 20.—It was Deputy Sheriff Cunningham whose pocket was picked at Washington Park, July 28. It was upon his complaint that "Bradley" and "Blake" were arrested, railroaded through court next day and sentenced to the reformatory. On September 8 they were brought back under a writ of habeas corpus, sentence was set aside by Judge Starr and the men released. Officials will neither deny nor affirm that it was a scheme to get evidence.

—Job printing. Satisfaction assured.

CALLS HEAD OF STATE 'TRAITOR'

Without mentioning his name, but leaving no room for doubt, City Clerk James F. Connelly, of Newark, speaking at a meeting of the John F. Monahan Association in that city Monday night, referred to Governor Wilson as a "traitor."

Mr. Connelly remarked that "that traitor is now in your vicinity making one of his characteristic speeches." About the same time Governor Wilson was speaking at Harburger's Hall, a little more than a half-mile away.

Mr. Connelly was one of about a half dozen speakers. In his opening remarks he declared that he did not intend to make a political speech, saying that the last time he made a political address was about fourteen years ago, when he sought to return to the New Jersey Legislature to send back to the United States Senate James Smith, Jr.

After referring to the many years that elapsed before the Democrats again came in power, Mr. Connelly declared that when the Legislature of the State again became Democratic and had the opportunity to send former Senator Smith back to the Senate a man who, he said, proved to be one of the best that New Jersey has sent to the national legislative body in half a century, the Governor stepped in.

The speaker declared that the efforts of "that man" were enough to bring him (Connelly back to active work in the Democratic party, that old party which he knew in the days of Tilden, when the latter "was counted out" for President of the United States.

Continuing, Mr. Connelly said:

"That traitor is now down in your vicinity making one of his characteristic speeches. This same man for fifteen years taught students the reverse of what he now preaches, but perhaps the fads of today are stepping stones to the Presidency."

Mr. Connelly then appealed to the young man of the Democratic party to work for the success of the same old party of years ago.

UNION MISSIONARY SERVICE OF BAPTISTS.

The Women's Home and Foreign Missionary Societies of the First Baptist church opened the season's work with a union service yesterday afternoon in the lecture room. The devotional part of the program was led by Mrs. Reuben Knox, the president of the Home Society, who conducted the business of that society. Mrs. Robert Lowry, a vice-president of the Foreign Society, gave the roll call and presided during the transaction of business connected with the foreign work. The resignation of the president of the society was accepted with regret and Mrs. S. T. Wilson, Mrs. Reuben Knox and Miss Whitney were appointed a committee to secure her successor.

Mrs. Whitney Brown gave a brief outline of the meetings of the Baptist World Alliance held last June in Philadelphia, she having been in attendance on both the Northern Baptist convention and the Baptist World Alliance.

J. L. Bennett Makes a Change.

J. L. Bennett, who has been in the employ of J. A. Smith & Brother, grocers, for the past twenty years, and for the past few years manager for that firm, will sever his connection there October 1 to take possession of the grocery business at New Market formerly conducted for many years by Charles S. Day. The business has recently been in charge of Claude Penrose. The grocery is located in the same building with the postoffice. Mr. Day being the postmaster, and that will be continued as at present. Mr. Bennett will continue to live in North Plainfield.

Miss Laura Conklin, of Pearl street, who has been ill for some time, was removed to Muhlenberg Hospital for treatment this morning. Her condition is serious.

ROYAL BAKING POWDER

Absolutely Pure

The only Baking Powder made from Royal Grape Cream of Tartar

NO ALUM, NO LIME PHOSPHATE

WE ARRANGE LOANS

to the entire satisfaction of our customers and the RATE OF INTEREST charged is only SIX PER CENT. A YEAR. We also make a fair charge for services rendered in searching records, appraising security, etc. In addition to the privilege of making easy weekly or monthly payments, we also give a COPY of agreement, which shows amount advanced, number of payments, and discount.

HONORABLE DEALING and COURTEOUS TREATMENT.

HOUSEHOLD LOAN CO.,
149 E. FRONT ST., PLAINFIELD, NEW JERSEY.
Office Hours 9 a. m. to 6 p. m.
Telephone 129-J.

DOG SHOW

Local entries for the Dog Show will be received at the real estate office of Edmund Rushmore, 212 Park avenue, on Wednesday (20th) and Thursday (21st) of this week.

Entries mailed on Thursday (closing date) will be accepted.

Plainfield Kennel Club

9 19 2

AUCTIONEERS

WM. A. SCHORB & CO.,
Plainfield Second-hand Furniture Store.
Are prepared to conduct auctions of Household Goods, Real Estate or Personal Property; Prompt Service and Satisfaction Guaranteed. Also dealers in second-hand furniture, we buy and sell everything.
120 Madison avenue, Jackson Building. 'Phone 1707-W.

Watchung Express Co.
Incorporated.
120 Madison Ave. Tel. 1064-M-2
All Orders Promptly Attended To.

James J. & Chas. A. Higgins
UNDERTAKERS AND EMBALMERS
Announces the opening of their office at
332 PARK AVENUE, Cor. Fourth Street
TEL. CONNECTION—NIGHT AND DAY SERVICE
New Jersey and New York Licenses
Established in Elizabeth since 1868

T. A. MOORE
UNDERTAKER
Office and Residence,
612 East Sixth St. 'Phone 741-R.

Established 1878.
P. CASEY & SON.
UNDERTAKERS AND EMBALMERS
Office 116 Park Ave., Tel. 884-W. Res. 417 W. 2d St. Tel. 903-R. Office open day and night. N. Y. office 10 E. 22d St. Tel. 1084-Gramercy.

SOUTH PLAINFIELD.

E. E. Wyckoff, of New Brunswick, has been visiting William Hamilton.

Rufus Delafield left yesterday for the Allentown fair, where he has sent some of his prize chickens for exhibition.

HIGH SCHOOL NOTES.

Joseph Carty, Jack Zerega, Franklyn Newell, James Lindsey and Monroe Goode were elected as a board of directors of the Boys' Athletic Association of the Plainfield High School, yesterday afternoon. An important question to be decided by the new board is whether baseball will be continued. It is believed a majority will favor the sport. The board organized as follows: President, Jack Zerega; vice-president, James Lindsey; secretary and treasurer, Monroe Goode.

A number of last year's squad showed up for the first time at football practice, yesterday, and did good work. There were enough candidates for two teams and Coach Daggett put the players through the paces. Among the candidates out were Joseph Widoson, Ronie Veghte, James Nash, Jack Ricketts and Albert Snyder.

Officers were nominated this morning by the Girls' Athletic Association, the election being scheduled for tomorrow. Those nominated are as follows: President, Katherine Sminck, Jessie Stewart and Ruth Douglas; vice-president, Pauline Gates, Edith Ogden, Alice Mehl, Janette Neighbor; secretary and treasurer, Niva Waldorf, Mabel Foster, Katherine Sminck and Madeline Strader.

The Junior class of the High School will elect officers this afternoon.

The members of Martha Washington Council, No. 23, D. of A., will pay a fraternal visit to Star of Westfield Council, No. 60, on Friday evening, leaving Plainfield on the 7:45 train.

Job printing. Satisfaction assured.

-FLOUR-

PILSBURY
HECKERS
GOLD MEDAL
$6.50 Per Bbl.

NEUMAN BROS.
GROCERS
Watchung Ave. and Fifth St. Telephone 760
Efficient and Rapid Delivery Service to All Parts of the City

A. M. RUNYON & SON,
UNDERTAKERS.
402 Park Avenue. Telephone No. 40.
Office open day and night.
Office of Hillside Cemetery.
New York office—50 Great Jones St.
Tel. call 3245-Spring
New York Embalmers License—1229.
New Jersey Registered Licensed Undertaker No. 515.

Chas. L. Stanley,
159 East Front St. 'Phone 928
Headquarters for choice Cut Flowers and Potted Plants.
Floral design work a specialty.
33,000 feet of glass. South Ave.

L. L. MANNING & SON.
STEAM GRANITE WORKS.
Corner Central Ave. and West Front St.
Opposite First Baptist Church

DIED.

SMALLEY—On Wednesday, September 20, 1911, Phebe Jane, wife of the late William L. Smalley, in her 84th year.

Services at the residence of her daughter, Mrs. H. G. Dunbar, 914 Union street, on Friday, September 22, at 2:30 p. m. 9 20 2

HOWE—Suddenly at Roanoke, Va., Sunday, September 17, 1911, William Howe, aged 26 years, of 16 Stony Brook place, North Plainfield.

Funeral from his late residence Thursday morning, September 21, 1911, at 8:15 and from St. Joseph's church at 9 o'clock, where a requiem mass will be offered for the repose of his soul.

Classified Advertisements

Rates for advertisements under this heading one cent a word for first insertion, one half a cent a word for consecutive insertions of the same advertisement running for less than one month, one month, fifty cents a line (6 words to a line), double rate for advertisement set in capitals.

No advertisements received for less than ten cents.

Copy for death and marriage notices and classified advertising accepted up to 2:30 p. m.

THE DAILY PRESS is not at liberty to give any information regarding advertisements that require an address in care of this office. Persons answering these ads. should mail or leave answers as stated in advertisement.

SITUATIONS WANTED—FEMALE.

COLORED laundress wishes day's work. Apply 215 Muhlenberg place, upstairs. 9 15 8

EXPERIENCED laundress wants washing at home. Address 152 North avenue. 9 20 2

SITUATION wanted as chambermaid; good plain sewer. Address 35 Manning avenue. 9 19 3

LADY wants employment evenings as private secretary or companion to elderly lady. Address care Central Registry, 430 Watchung avenue. 9 19 2

MONEY TO LOAN.

MONEY TO LOAN on bond and mortgage. Mulford, opposite depot. 12 28 tf

TITLES abstracted for purchasers of real estate and bond and mortgage loans. Chas. J. McNabb, 209 North avenue. 2 18 tf

MONEY TO LOAN on bond and mortgage. Charles L. Moffett, attorney, Woodhull & Martin building. tf

MONEY to loan on bond and mortgage. J. T. Cail. 4 9 tf

MORTGAGES placed on good security. Francis J. Blatz, First National Bank Building. 8 21 tf

$25,000 TO LOAN at 5 per cent. in sums to suit, on good mortgages. Elston M. French, 171 North avenue. 9 19 tf

MONEY to loan on first bond and mortgage, in sums ranging from $1,000 to $5,000. J. V. E. Vanderhoef, care of Woodhull & Martin Co. tf

HELP WANTED—MALE.

WANTED—Good stout boy to learn carpenter trade. 241 Leland avenue.

WANTED—Boy about 16 to make himself useful about drug store. Nagle's Pharmacy.

WANTED—Two strong boys to work at plumbing. Address Plumber, care Press. 9 19 2

HELP WANTED—FEMALE.

SKIRT SEAMERS, EXAMINERS, FINISHERS; ALSO TIME WORKERS WANTED. APPLY NAT LEVY & CO., RINK BIULDING. 8 30 tf

WANTED—Operators, also learners on ladies' muslin underwear. Shiller Bros., 320 West Front street. 9 2 1mo

WANTED — Maid for general housework; no laundry work. 1406 Watchung avenue 9 7 tf

CASH girls wanted at Woodhull & Martin Co. 9 11 tf

WANTED—Competent white girl for general housework; no laundry; must be good cook and have first class reference. 447 West Seventh street. 9 19 4

COOK WANTED—Good plain cook; white; no washing. 105 Rockview avenue. 9 13 tf

WANTED—Competent cook for two weeks. Apply 57 Willow avenue. 9 20 2

WANTED—Competent general housework girl in family where second girl is kept; with or without washing; reference. 691 West Seventh street. 9 20 3

WANTED—Maid for general housework; small family, good wages. Please call after 7 p. m. 601 Central avenue. 9 20 2

WANTED — Waitress-chambermaid (white); reference required. 966 Hillside avenue. 9 20 2

MAID wanted for laundry work and chamber work; colored preferred; only those with first class references need apply. 985 Hillside avenue. 9 20 2

MILLINERS WANTED, EXPERIENCED MILLINERS; EXCELLENT POSITIONS FOR COMPETENT PERSONS. APPLY TO BONN'S MILLINERY STORE. 8 31 tf

WANTED—Colored girl for general housework; no washing. 145 Westervelt avenue. 9 19 3

WANTED—A general houseworker; three in family, no washing, good wages. Call 909 West Seventh street. 'Phone 479-R. 9 19 3

COOKS, waitresses, nurses, general houseworkers, chambermaids and laundresses, married couples, white and colored. Call Mrs. Keller's Agency, 22 Somerset place. 'Phone 1724. 8 31 1mo

ROOMS AND BOARD.

FURNISHED rooms, all improvements including heat, $1.50 a week; board if desired. 156 East Fifth street. 918 tf

NOTICE—Extensive repairs and additions to my boarding-houses and dining-rooms being now under way, I am able to offer unusually attractive suites and single rooms (with board) to those desiring them. Apply early to Lena Hellstrom, 312 East Seventh street. 9 18 6

TWO or three newly decorated rooms, furnished or unfurnished, for rent; near Crescent avenue. Address E. N., care Press or 'phone 285-R. 9 18 6

NEATLY furnished rooms and board; improvements; rates moderate; private family. 420 Madison avenue. 9 5 1mo

FURNISHED rooms in private family; all improvements. 29 Vine street, North Plainfield. 9 13 tf

TWO large front rooms, excellent table board. 167 Crescent avenue. 9 11 1m

FURNISHED room, with or without board; all improvements. 'Phone 412-W. 9 14 tf

TWO large communicating rooms, with or without private bath; also one large front room, to rent, with board. Mrs. A. L. Waldorf, 134 Crescent avenue. 9 12 tf

FURNISHED rooms, light and airy, in nice neighborhood; near centre of town. 225 East Fifth st. tf

FOR SALE OR TO LET.

FOR SALE OR RENT—12 room house, delightfully situated; spacious grounds; private garden. 'Phone 111-J for particulars. 8 21 12 eod

FOR SALE OR TO RENT—2 new 9-room cottages; fine location, one block from trolley. Enquire 525 Park avenue. 9 14 tf

FOR RENT.

APARTMENT to let in Jackson building. Inquire Fred Endress or janitor. 12 17 tf

TO LET—Store, 326 West Front street, near Grove street. Apply Nagle's drug store. 8 3 tf

TO LET—Two new, attractive 8-room houses; Netherwood section; every improvement; parquet flooring; large lot; plenty fruit; $35. Ernest T. Hand. 8 19 tf

TO LET—Choice eight-room corner flat. Apply Alex Thorn, 15 Craig place. 7 6 tf

FOR RENT—2 floors, back of my offices, with entrance from Second street. D. Foster Updike. 8 21 tf

TWELVE-ROOM house for rent (510 West Seventh) from October 1. Doane & VanSyckel. 8 18 tf

FOR RENT—Furnished, artistic modern house and stable or garage; all fruit and vegetables; best residential street; near trolley and station. Agents protected. Telephone 1378-L. 9 1 1m

TO LET—A house of 6 rooms; all improvements; $30 per month. Seventh street and Monroe avenue. Frank Linke. 8 26 tf

TO LET—6-room flat and bathroom; gas and electric light and heat; rent $21.50. A. Bohren, 11 Greenbrook road. 9 18 6

TO LET—An apartment, 6 rooms and bath; all improvements; with steam heat. Apply R. H. Keenan, corner East Fifth and Richmond Sts. 9 9 tf

TO LET—Five room flat; improvements; rent reasonable. Apply W. S. Crook, 664 South avenue. 9 18 tf

THREE nice large rooms to rent; with or without board; all improvements. Mrs. H. Stoothoff, 113 Westervelt avenue, corner Jackson avenue. 9 18 6

THREE pleasant light rooms with bath; furnished or unfurnished, for rent reasonable. 124 Elwood place. 9 19 3

FOR RENT—4 rooms, city water. Call 3 to 5 or 7 to 8 p. m. 180 Somerset street.

FOUR desirable rooms to rent at Alton on Rahway road. Fred Melick, Route No. 1, Plainfield. 9 19 3

TWELVE room house, improvements, near station and trolleys; suitable for boarding house. Apply 824 West Third street. Tel 640-W. 9 20 4

TO LET—Modern apartment, seven rooms and bath; $25. 937 West Front street. 9 11 1m

TO LET—Rooms newly furnished; decorated; also rooms for light housekeeping; improvements. 15 Grove street. 9 2 1mo

FOR RENT—8-room house, all latest improvements; good location; $32.50; seven-room house, all improvements, $25; also 7-room house, $20; also house, $17; houses and lots for sale. D. F. Dugan, 511 East Seventh street. 9 2 tf

TO LET—A first clas store and 7 rooms overhead in Main street, Dunellen. Apply to F. Linke. 8 26 tf

TO LET—An apartment, 227 West Front street; steam heated, 6 rooms, bath; up to date; rent $27.50. F. Linke. 8 26 tf

TO LET—Seven rooms, all improvements; hot water heat; $25. M. F. Gano, 142 North avenue. 4 24 tf

HOUSE to rent; 12 rooms; newly decorated. Address A. S. D., care Press. 9 9 1m

REAL ESTATE AGENTS.

REAL ESTATE for sale, rent and exchange. Insurance in strong companies at lowest rates; money loaned on real estate. Thickstun & Emmons, 197 North avenue. tf

THOSE desiring to own a farm should consult one who has been selling farms for years, and he is yours truly, William Henry Rogers, 136 Park avenue, Plainfield. tf

EMPLOYMENT AGENCY.

MURRAY'S Employment Registry, 226 E. Front street. Reliable help, moderate fees; temporary help at short notice. Near Y. W. C. A. Phone 666. 9 20 tf

EMPLOYMENT Agency, Mrs. Keller, 22 Somerset place, the oldest and most reliable (all nationalities). Phone 1724. 7 1 tf

LOST AND FOUND.

LOST—Three pair of white gloves, one long and two short. Finder please return to 946 Central avenue.

$5.00 REWARD—Lost about noon Sept. 5 from Belvidere avenue, near Revine road, Netherwood, young male cat, striped gray, white under body, legs and face; slightly lame in left hip; bushy hair. Mrs. M. M. Welsh, Netherwood, 'Phone 1167. 9 19 3

PIANOS AND ORGANS.

PLAYER piano bargain; cost $650; fine condition; private party will sacrifice, only $175, including bench and music rolls; on storage. N. J. Piano Co., 315 West Front St. 9 11 tf

MISCELLANEOUS.

STORE your furniture with the Plainfield Storage Company; reasonable rates. Orders left for moving vans. Nagle's, Front and Grove Sts. 1 7 tf

THE EXCHANGE, No. 325 West Front street. Tel. 901-R. Largest display in furniture, rugs, bedding and general household goods in the city. Cash or liberal credit. An honest man's promise to pay—that is all we ask. 1 4 tf

CARPET and rug weaver. 738 East Seventh street, near Central St. 9 9 tf

PATSY DIONA—Sewer contractor, 305 Watson avenue, cellars excavated, cesspools constructed, sewers guaranteed ten years; office open 6 a. m. to 5 p. m. Tel. 1666-L. 8 21 1mo

RIDING lessons; fine saddle horses to hire; horses boarded; exchanged. Riding School, 775 Kensington avenue. 'Phone 194. 7 24 tf

CHIMNEYS cleaned; all orders promptly attend to by George Kline, 516 West Fourth street. 9 19 12

FALL planting and general landscape work; nursery stock furnished; also plans and estimate. Olsen, care Peterson, florist, Watchung avenue. 9 15 12 eod

H. H. BUTLER, D. V. S.—Pet animals a specialty. OFFICE AT GANDL'S Riding School, Kensington avenue, near Putnam. Telephone 194 (cut out for reference). 1 8 tf

FOR SALE.

FOR SALE—Very pretty shetland pony, four years old; price $150. P. O. Box 301, Plainfield, N. J. 6 28 tf

FOR SALE—Cheap, about 75 feet of two-inch iron steam pipe. Call Daily Press office. 9 14 tf

FOR SALE—Number heavy (seasoned) oak beams, 25 ft. lengths. John Miles, Plainfield avenue, R. D. 2. 9 18 6

FOR SALE—New double tub, hand cider mill; capacity 4 to 6 barrels per day; also coupe carriage, canopy top surrey, good doctors' carriage. W. F. Sims, 865 Clinton avenue. 9 19 3

FOR SALE—Good road horse, fast traveler; also good horse for light business wagon. Apply Riding School, 775 Kensington avenue. 9 20 3

FOR SALE—Maxwell, Model A, runabout; fully equipped, fine condition. R. L. C. care Daily Press. 9 19 5

FOR SALE—Ladies' and men's gloves, all shades and styles, $1.00 and $1.25. A full line on hand of heavy walking, driving gloves and gauntlets also; slightly damaged gloves, two clasps, 50 and 75 cents; long mousquetaires, $1.00 to $1.50 per pair. H. Texier, glove manufacturer, 58 Somerset street, one block north of Front street. 9 18 tf

ELECTRIC rectifier for charging electric automobiles for sale cheap. Address, 1203 Putnam Ave. 8 21 tf

FOR SALE—Black and white Leghorn chickens. 1035 Sherman avenue; 'Phone 111-J. 9 11 tf

OLD papers for sale; put up in packages of 100 copies for 10c. Apply at this office. tf

THOROUGHBRED Airedale puppies for sale at Parker's Dog Haven, Mountain avenue near Leland avenue. 8 14 tf

REAL ESTATE FOR SALE.

FOR SALE—At Somerville, N. J., 9-room house, part improvements, barn and fine chicken houses; lot 100x500; 5 minutes from depot. J. V. E. Vanderhoof, care Woodhull & Martin Co. 4 7 tf

FOR SALE—Block of land in heart of South Plainfield; one minute to depot. Inquire of Chas. L. Moffett, attorney, Woodhull & Martin building, Plainfield, N. J. 9 20 tf

FOR SALE—Large house and lot, house has eight bedrooms, four living rooms and bath; all improvements; suitable for boarding or lodging house. 452 West Sixth street. 9 20 4

FOR SALE—At 1021 West Front street, 6 full grown spring ducks, 6 plymouth rocks, early hatched pullets with rooster; price $1 each.

FOR SALE—A few choice lots on Union street; the cheapest lots in Plainfield for the money. J. T. Vail. 7 19 tf

CHOICE LOT for sale—Berkley Ave., Netherwood; 95 ft. front by about 235 deep. R. I. Richardson, Westfield, N. J. Phone 66-J. 10 8 tf eod

FOR SALE—12 room house, all improvements; No. 36 Raymond avenue; barn; chicken house; bargain; size lot 100x200 ft.; with 7 lots, 50x200 ft.; $6,600. Inquire of your broker, or 1261 East Front street; 'Phone 111-J. 8 21 12 eod

HOUSE for sale on Clinton avenue, a few minutes to depot; 8 rooms, bath, all modern improvements; fine condition; a bargain. Apply to J. V. E. Vanderhoef, care Woodhull & Martin Co. 5 8 tf

WANTED—MISCELLANEOUS.

SECOND-HAND lumber wanted for cash. Address Cash, Press office. 9 16 3

LOCAL AMUSEMENTS.

"A Million," a spirited, laughter-provoking farce adapted from the French of George Berr and Marcel

Miss Irene Fenwick, in Henry W. Savage's Production of "A Million," at the Plainfield Theatre Tomorrow Night.

Guillemand, will be offered by Henry W. Savage at the Plainfield theatre tomorrow night. The farce has been

William Burress, in Henry W. Savage's Production of "A Million," at the Plainfield Theatre Tomorrow Night.

phenomenally successful in Paris, Berlin and Vienna, and will be presented here by a company of comed-

Frank Keenan, in Henry W. Savage's Production of "A Million," at the Plainfield Theatre Tomorrow Night.

ians of a high order. It will really be a star cast.

"The Dawn of Tomorrow" is scheduled for early production at the Plainfield theatre on Saturday night and does not come as a stranger, for its unprecedented success in New York heralds it as something worth seeing. Isabelle Lowe who plays the part of Glad, the leading character, is fully equal to the demands upon her talent, and is said to be a worthy successor to Gertrude Elliott, who was seen last season in the role. There is a comingling of comedy, pathos and sober-minded philosophy in this story from the pen of Mrs. Frances Hodgson Burnett, which is bound to make it live for years as an example of high-class entertainment. Stair and Havlin under whose management Miss Lowe is appearing have provided a new scenic equipment and a well balanced company.

—Job printing. Satisfaction assured.

—The Woman's Relief Corps will hold a peach and cream festival at Reformed Hall Friday night.

Gilbert Always Remembered.

This Gilbert story reaches me from an old Harrovian, says a writer in the Manchester Guardian. In 1872 the people of the town got up theatricals to raise funds for a hospital. Dr. Butler, the head master, said he would not allow the school to go unless the pieces were first submitted to him. One was Gilbert's "Palace of Truth." In it is a passage in which the hero says to the heroine, "Meet me at 9 o'clock tonight outside the garden gate." Dr. Butler vetoed this and substituted, "Meet me at 3 o'clock this afternoon." This seemed to him more decorous. Some years after Gilbert was invited to the Harrow speeches. In reply to the toast of his health he said, "I am very much interested in visiting Harrow, for as far as I know it is the only place in the world where a line of mine has ever been condemned as improper." Great consternation prevailed—all the greater because no one except the speaker and one other person, who was just leaving Harrow in 1872, knew what he meant. It was not Gilbert's way to forget these things.

Somewhat Absentminded.

Some amusing glimpses of the discoverer of chloroform are given in the "Recollections of Lady Priestly," wife of Simpson's assistant at the time of the discovery. "The professor," she writes, "used to make his experiments with chloroform on us girls, and with some of the liquid just poured on a handkerchief would have half a dozen or us lying about in various stages of sleep. Our mother feared nothing and was only too delighted to sacrifice, if unavoidable, a daughter or two to science! * * * He was extremely absentminded. I remember once lunching at his house when he had just arrived from some antiquarian expedition. The butler, who had been unpacking his things, came in and said confidentially, 'Doctor, you have left all your flannel vests behind!' 'Ah! Oh!' replied Simpson, feeling himself all over. 'I've got them all on.'"—Pall Mall Gazette.

Ooping the Baby.

"At the first sign of an attempt to standardize and sterilize the babies," says Ellis Parker Butler in Success Magazine, "I organized the Fond Fathers' Oop-de-baby Association of America. For thousands of years fathers have been permitted to oop-de-baby unrestrained, and this right was one of the first rights attacked by the advocates of the automatic baby. I considered it a double blow at the baby and at the father and resented it as such. If a father may not oop his own baby, what is the world coming to? Oopling a baby is a father's greatest pleasure. It is the act of grasping the baby under the arms, tossing the baby into the air and catching it on its down trip, while the words "Oop-de-baby!" are repeated at each toss. This is repeated until the baby is hysterical or drops on the floor by accident. It is then handed to its mother."

Bones Stronger Than Oak.

The wonderful power of bone structure has been tested scientifically to show how that hollow bone bears strain. A very small bone, only one square millimeter (.0155 square inch) in diameter, will hold thirty-three pounds in suspension without breaking, while a piece of the best oak of the same thickness will hold up only twenty-two pounds. The bone is therefore half again as strong as the solid oak, thus showing that nature is economical in the weight given to bones, making them hollow and at the same time makes them stronger than if they were solid and much heavier. This principle has been recognized in mechanics, engineers using hollow steel tubes instead of solid to meet great strain.—New York World.

Tobacco In Vienna.

"They have a way of asking a stranger when he comes to Vienna," says a letter from that city, "'Who is the largest, the most reliable, the smallest, the best and the worst dealer in cigars and cigarettes in Vienna?' Of course the stranger does not know the answer, and the native tells him triumphantly, 'The government.' The government has the monopoly, and every person employed in a tobacco shop—they call them 'trafik'—is a government employe."

Presence of Mind.

He—Our love is opposed and we are destined to be unhappy all our lives. Let's commit suicide and die together. She—All right, darling. I couldn't live without you. He—How shall we do it? She—Don't you think ice cream ptomaines would be about the quickest way?—Burlington News.

The Thing to Get At.

Chief Counsel—The first thing to do is to get at the root of this trouble. Associate Counsel—The root of the trouble is the late Mr. Bigwad's fortune. Chief Counsel—Exactly, and we must get at it.—New York Tribune.

Woman's Method.

"Mr. Floorwalker, I wish you would give me a clerk who can show me what I want!"

"And what do you want, madam?"

"How do I know until I have looked?"—Houston Post.

A Sure Way.

Ethel—Their parents made the match, I believe. Arthur—I thought they opposed it? Ethel—Yes; that's how they made it.—Philadelphia Bulletin.

No, Indeed.

Just because a man wants but little here below is no sign that he has anything coming to him on high.—Galveston News.

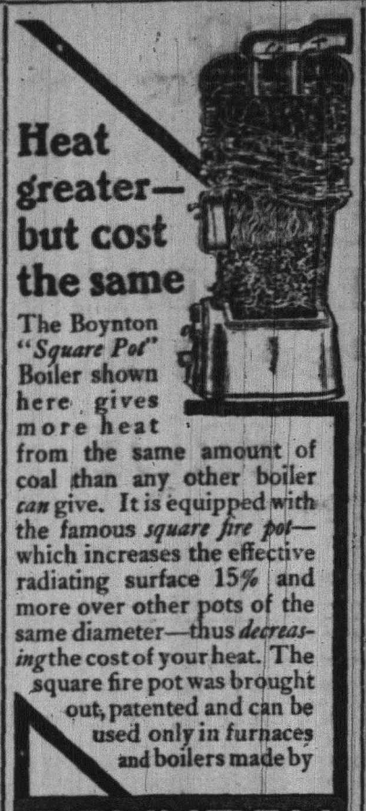

Heat greater—but cost the same

The Boynton "*Square Pot*" Boiler shown here gives more heat from the same amount of coal than any other boiler *can* give. It is equipped with the famous *square fire pot*—which increases the effective radiating surface 15% and more over other pots of the same diameter—thus *decreasing* the cost of your heat. The square fire pot was brought out, patented and can be used only in furnaces and boilers made by

BOYNTON FURNACE CO.

Ashes *cannot* cling to the flat sides of the *square fire pot*, they *cannot* clog or choke.

Note in the illustration above how directly the fire comes in contact with interior water surfaces—thus giving rapid circulation with free steaming.

BOYNTON FURNACE CO. 37th St. near Broadway N. Y.

SATISFACTION

If You Purchase the

MATHUSHEK & SON PIANO

Liberal Credit—Call and Make Your Terms.

Some Used Pianos taken in Exchange for the Always Reliable Mathushek & Son.

PIANO BARGAINS

$65, $75, $90, $100, $125

Pianos from rent, good as new, 20 per cent. discount off former price. Some Used

PLAYER PIANOS

SPECIAL BARGAINS

During the Months of July and August.

MATHUSHEK & SON PIANO CO.

310 WEST FRONT ST.

Tel. 1365

Renting, Tuning & Repairing.

Why go without a HAMMOCK when you can buy one for 75c, $1.00 or $1.25, and they are well made.

You can enjoy yourself for a small price with a Croquet Set for $1.00 or more.

Phone 668-J

William H. Olmsted

331 Watchung Ave.

COAL DEALERS.

JOS. HARRIGAN

Old Company's Lehigh Coal
Boulets prepared Anthricite Coal
$5.00 per ton.

929 South Avenue

Telephone 198.

WALTER TEMPLE

Successor to Rheaume.

COAL

OFFICE AND YARD

674 South Second St. Tel. 281

TenEyck & Harris,

Dealers in
LEHIGH VALLEY COAL

Office Rowley's Drug Store, 218 W. Front St. Tel. 2081-J-2

GEORGE O. STEVENS

747 WEST FRONT ST.

R. L. CLINE

(Successor to C. H. Ruggs & Co.)
BEST QUALITY LEHIGH COAL
Yard and office [illegible] 3d St. Tel. 98

TenEyck & Kelley COAL

741 SOUTH AVE. Tel. 1155

N. Meyers & Sons

BEST LEHIGH COAL

Office, 121 Watchung Ave. Tel. 1152-W
Yard, Washington and East Fourth Streets. Tel. 607-L

Richard Parrott, Jr.

BEST GRADE OF LEHIGH

COAL

'Phone 1569. 686 South Second St.

PAINTERS AND DECORATORS

AGENTS FOR

LIKE TILE

The Sanitary Wall Covering.

WOOD KRUSTA

Aorochrome Washable Wall Decoration.

Interior Decoration a Specialty

Woolston & Buckle

Painters and Decorators,
145 North Avenue.

Paint that Stays Painted

That has been my slogan for years. I aim to do the best possible painting—using only the best materials that the manufacturers can furnish, and employing the most skilled mechanics that can be procured. I stand back of every job I do, and when I am allowed to use my own judgment in regard to the best method of doing it, I will gladly make good any work that by any chance proves defective.

JAMES C. HANSEN

Dealer in Wall Paper, Paints, Oils, Glass, Etc.
141 East Front Street, Plainfield.
Tel. 346.
Estimates cheerfully furnished.

JOHANSEN BROTHERS

Painters & Decorators

OFFICE 169 NORTH AVE.

The Mulford Real Estate Agency.

First Class Work Guaranteed.

TERRY BROS.

Painters & Paperhangers

Formerly with Woolston & Buckle.

PAPERHANGING A SPECIALTY

Tels. 64J—1542L 10 Linden Ave.

M. WARREN

PAINTER, DECORATOR and PAPERHANGER

85 SOMERSET ST.

opp. Sangermund Hall. Tel. con.

WALKS

We Construct Them

Trap Rock, Cement

Experience

R. G. BUSH

Tel. Con. 743-5 South Ave

Hodge's Pharmacy.

Y. M. C. A. Building.

BELLE MEAD SWEETS.

Telephone 62.

EDUCATIONAL.

The Hartridge School

202 West Seventh Street, corner of Arlington Avenue.

WILL BE RE-OPENED SEPT. 26TH

A Private School carefully graded throughout. Number in each grade limited.

Special teachers of French, German, Art, Music and Calisthenics.

Kindergarten.

Elementary Department.

Seven grades.

Academic Department.

Five grades—General course and College preparatory. Certificate admits to Vassar, Smith and Wellesley.

Gymnasium.

In-door play-room and bowling alleys. Large out-door play grounds.

EMELYN B. HARTRIDGE, A. B., Principal.

For circulars or for further particulars address Miss Hartridge. Telephone 35.

9 1 tf

Mr. Leal's School

for Boys will be re-opened on

Tuesday, September 19

Main purpose the preparation of boys for college.

Teachers all men of experience.

Better equipment for care of physical development, gymnastics and supervision of sports than ever before.

Junior department carefully graded and re-organized.

For information address the principal.

9 2 tf JOHN LEAL.

S. FREDERICK SMITH

Organist and Choirmaster of Grace P. E. Church.

Instructor of Piano and Singing.

Classes in Technique, Harmony and Ensemble Playing.

Engagements Accepted for Organ Recitals, Concerts, Weddings, etc.

RESIDENCE AND STUDIO,
902 WATCHUNG AVE.
'Phone 816-W.

PLAINFIELD SEMINARY

123 WEST SEVENTH STREET

A Private School For Girls

WILL RE-OPEN ON

Thursday, Sept. 21

Primary and Academic Departments

ISABEL S. ARNOLD.....Principal

9 6 3m

Geo. Goldsmith Daland

Conductor of the Plainfield Y. M. C. A. ORCHESTRA
Teacher of Voice, Piano, Organ, Violin and Harmony.
Will teach in Plainfield on Mondays.
Circulars, giving full information, mailed on request.
ADDRESS,
1201 CHESTNUT STREET,
ELIZABETH, N. J. 9 9 1m

HENRY VON HOFE

PIANO STUDIO

Professor with the New York German Conservatory of Music.

Watchung Ave., Cor. Pearl St

At Studio Mondays 10 a. m. to 8 p. m. Wednesdays and Thursdays 10 a. m. to 1 p. m.

9 1 3mos

MISS MAY VINCENT WHITNEY

Will Resume Instruction in
PIANO PLAYING,
WEDNESDAY, SEPTEMBER 20,
At her studio in Babcock Building.
Residence 828 First Place.
Tel. 275-R. 9 8 12

SIXTEENTH SEASON

MR. FREDERICK F. DAWES

Assistant Teacher with Mr. T. George Podworth, 12 East Forty-ninth Street, New York.

CLASSES FOR

Dancing and Polite Training

AT SEMINARY HALL, PLAINFIELD, N. J.
Commencing Tuesday, Oct. 10, 1911. 9 19 2m

Students May Enter at Any Time.

Plainfield Business College and School of English

For Practical Business Training
Visitors Welcome. Investigate Now!
A. S. HERR, Principal & Proprietor
Woodhull & Martin Bldg. 'Phone 340

Advertisements

—FOR—

New York Herald, World, Times, Sun, Journal, Telegram, American, Brooklyn Eagle,

—and—

Newark Evening News Received at

The Daily Press

AT REGULAR OFFICE RATES.

McCULLOJGH'S STEAM MILL

21 Steiner place. North Plainfield, N. J.
R. H. McCULLOUGH, Prop.
Sash, Blinds, Doors, Mouldings, Scroll Sawing, Turning, etc.
Estimates cheerfully furnished.

TIME TO ACT.

Don't Wait for the Fatal Stages of Kidney Illness—Profit By Plainfield People's Experiences.

Occasional attacks of backache, irregular urination, headaches and dizzy spells are common early symptoms of kidney disorders. It's an error to neglect these ills. The attacks may pass off for a time but return with greater intensity. If there are symptoms of dropsy — puffy swellings below the eyes, bloating of limbs, and ankles, or any part of the body, don't delay a minute. Begin taking Doan's Kidney Pills, and keep up the treatment until the kidneys are well, when your old time health and vigor will return. Cures in Plainfield prove the effectiveness of this great kidney remedy.

Mrs. William E. Gardner, 322 East Second street, Plainfield, N. J., says: "I suffered intensely from pains through my back and I also had a distressing weakness of my kidneys. I was in misery and nothing gave me the least relief until I began using Doan's Kidney Pills which I obtained at Randolph's Drug Store. They acted on my kidneys at once and not only removed the pain from my back but corrected the kidney weakness and restored me to good health. I shall always be willing to give Doan's Kidney Pills the praise they deserve."

For sale by all dealers. Price 50 cents. Foster-Milburn Co., Buffalo, New York, sole agents for the United States.

Remember the name—Doan's—and take no other.

You Don't Need A Clothes Line

If you have a Star Combination Clothes Dryer.

This is a mighty handy, strong wooden rack, with rung space enough to hang a good sized wash.

For rainy days in particular, it has no equal, as it takes up such little room indoors.

The Sterling Wall Rack, another article of great home usefulness, from our Wooden Ware Department.

Come in and ask to see them; will show you two of the handiest wooden articles you have ever seen.

Our stock of wooden ware is exceptionally large and of the best quality made.

And our prices—just so low and reasonable as you could wish.

A. M. GRIFFEN CO

119-123 East Front St.
Plainfield, N. J.
'Phone, Call or Write. Your order will receive prompt attention.
Two 'Phones—6-214

PLAINFIELD WINDOW CLEANING CO.

M. MERSTRICH, Prop.

Stores, Offices, Private Residences, New Buildings Cleansed, Scrubbed and Oiled. Office, 145 East Front Street. Tel 864-J.

FRANK NEIDIG'S

LINCOLN MEAT MARKET
Fine Meats, Vegetables, Oysters and Heinz's "57."

94 Somerset St.

Telephone—731.

L. Moraller & Son,

Watchmakers and Jewelers,
Watches, Clocks and Jewelry.
Fine Watch and Clock Repairing a Specialty.

219 Park Ave., Plainfield, N.J.

FURNITURE,
OIL CLOTHS,
STOVES, ETC.

LOUIS KADESH

23 Somerset Street

HENRY WIERENGA

Residence 'Phone 517-8.

Furniture, Freight, Baggage, Express and Rigger.

PIANO MOVING A SPECIALTY.

R. A. FAIRBAIRN HEADS HORSE SHOW

Horseman of International Fame Has Been Secured as Director by the Trenton Fair.

Although the Trenton Fair has always had an enviable reputation for the excellence and high class of its horse show, it promises a most decided advancement for 1911 because of the fact that it will have as director of this department Robert A. Fairbairn,

ROBERT A. FAIRBAIRN.
[Chairman of executive committee of National Horse Show association, who is to direct Trenton Fair show.]

chairman of the executive committee of the National Horse Show Association of America, who was also a judge of the trotting classes at the great International show in London, England, last June.

There can be no question as to Mr. Fairbairn being one of the foremost horsemen in the world, and in securing him to direct its horse show for 1911 the Trenton Fair at once brought its show into national prominence.

The horse show this year has been planned on a most elaborate scale.

Particular attention is to be given to Clydesdales and Percherons, and in order to make the event a success Secretary Margerum has caused to be built a handsome new horse show building located near the trolley car entrance to the grounds.

The new building is 40 feet wide and 225 feet long and is attractive in appearance. The sides are of tile, and the roof is extremely artistic.

In addition to the Clydesdales and Percherons, all of the regular classes of the modern horse show will be included in the Trenton Fair show. There will be a commodious ring for judging, all of which will be done in full view of the spectators.

HOTELS.

WHEN IN PLAINFIELD, N. J., STOP AT

The QUEEN CITY HOTEL

All Newly Furnished. A la Carte Service Unsurpassed.

P. FLOERSCH, Prop.
W. M. FLOERSCH, Mgr.

HOTEL WALDORF

EAST FRONT STREET.

HENRY WINDHAM, Prop.

Gottfried Kruger's Extra Beer on draught. Imports, Wines, Liquors and Cigars. Hotel accommodations and private Dining-Rooms.

G. J. WEINMAN CAFE

213 Park Ave. Tel. 1527

HOTEL KENSINGTON

NORTH AVENUE

UNDER NEW MANAGEMENT

HOUSE THOROUGHFY RENOVATED

SUNDAY DINNER From 12:30 to 2 P.M. 50c

SMALLEY BROS

147 North Avenue.

BUTCHERS

CHOICE MEATS
GAME IN SEASON.

ROASTING AND BROILING CHICKENS A SPECIALTY.

Orders called for and delivered.
Telephone 88-A.

KODAKS

Complete line of Photo Supplies
Printing and Developing

AT DOANE'S

115 Park Ave.

VAIL BROS.

Plumbing, Tinning and Heating.

Satisfaction Guaranteed.
General Repairing a Specialty.
Night service promptly attended to.

Phone 1067-W. 123 Duer St.

THE MAN HIGHER UP

By HENRY RUSSELL MILLER

Copyright, 1910, by Bobbs Merrill Co.

When Sanger reached his office he telephoned to Paul, asking him to call on him at some convenient time. Paul, who had eagerly perused the morning's stock market reports, appeared with exemplary promptness. Sanger met him pleasantly.

"I merely wanted the pleasure of giving you this myself." And he handed Paul a check.

Paul took it and stared at it as though fascinated. Then his face broke into a boyish, gleeful smile.

"Mr. Sanger," he laughed, "this is the finest bit of literature ever written. You can't know what it means to me. I don't know how to thank you. I can never repay you."

"Nonsense! I charged you interest for the margin money. You owe me nothing—but a box of cigars." He pushed a box across the desk toward Paul. "Here's the brand I smoke. Try one?"

He chose a cigar for himself and pointed it peremptorily at Paul.

"Remington, I like you. I don't give a personal interest to many people. I'm not sentimental; I'm as unromantic as a cold in the head. But you're an exception. That was why I confirmed Brown's tip. It was my only reason. I want you to understand that it had no connection with what I'm going to say. I expect you to accept or refuse my proposal without considering this stock transaction. I don't know what you think of me—probably that I'm a mere money grubber and that my political interest is purely financial. That is wrong. I want to be the next senator from this state."

"Senator!" Paul exclaimed in unfeigned amazement.

"Yes, Remington. Twice I have asked you to help me. Twice you have refused. Will you tell me frankly why?"

"You have yourself charged me with being a friend of the people," Paul parried, trying to speak jocularly.

Sanger leveled an accusing finger at Paul, his face twitching mirthfully. "Remington, I'm not a fool. You don't care a twopenny d— for the people."

"Still there are honor and loyalty, you know," Paul said gravely.

"Honor? Whose honor?"

"Mine."

"Loyalty—to whom?"

"To the man who has made me politically valuable to you—to McAdoo."

"Why should you be loyal to him?"

"Because he has been loyal to me."

"Honor! Loyalty! McAdoo! Ha!" Sanger's snort, a departure from his usual suave manner, expressed the very depth of disgust.

"Mr. Sanger, your tone"—

"If my tone doesn't speak the highest regard for you," Sanger interrupted forcefully, "I express myself poorly. I admire your loyalty and respect you for it. You're the victim of base ingratitude—treachery, I call it. You may not know how strong I am in state politics. Take my word for it, I am so strong I could go to McAdoo, as I did, and offer to make him boss of the state, but he refused. When a man like him refuses the chance to realize his pet ambition he can't lay it to noble ideals. He has lower motives. His motive in this case isn't hard to find. He hates me and my sister." The last words were a chance shot. Paul stirred uneasily in his seat.

"Yes, he hates you and Mrs. Gilbert."

"That isn't all. Part of my offer was to make you the next governor"—

"What! Me governor! It is more than I have dared to dream of so soon."

"But not more than you're worthy of. However, there's no use discussing that, since it was included in his refusal. He placed his hate of me and my sister higher than his loyalty to you."

"Man, don't!" The cry told Sanger that he had at last penetrated a joint in Paul's armor. "Mr. Sanger, I—I beg of you"—

Sanger sprang to his feet, his finger leveled at Paul. "Remington, wait! You talk of honor. Is it honor that lets you be played the fool by a man who uses you to lift himself to political heights, but refuses to carry you up with him? You talk of loyalty. Loyalty is a fine thing when mutual. But what is it when the man to whom you give it and from whom you have earned it won't ignore a petty hatred when by doing so he could make you governor of this state?"

A pen which Paul had been fumbling snapped suddenly. "Mr. Sanger," he cried pleadingly, "I must ask you to end this"—

"Remington, you shall hear me out. Oh, he has played a pretty game! He says, 'Let us be friends of the people, because it's going to pay some day.' He teaches you to be a hypocrite like himself. But what," Sanger continued dramatically—"what do you think the people—the dear, dear people—will think of your friend next Monday when they learn that the great reformer won his nomination by bribing the delegates of the convention?"

Paul rose uncertainly to his feet, staring wildly at Sanger. "My God! No; that can't be true."

"And do you think," Sanger insisted triumphantly, "that you, his chief supporter, can clear your skirts of the mud?"

"Mr. Sanger, what proof have you of this?"

"Read that, and that, and that, and these." Sanger caught up and tossed to Paul a sheaf of documents. They were affidavits of delegates, setting forth the facts of their bribing.

"Good God!" Paul groaned, covering his face with his hands. "Good God!"

"It's hard on you, I know," Sanger said gently, "and it adds to my determination to crush the man who seeks to drag you into his disgrace. Remington, twice you have refused to come with me. I ask you again and for the last time. The offer I made to McAdoo I repeat to you, and when your term as governor is ended you and I will work together as senators from the greatest state in the Union. All I ask is that you publicly cut loose from McAdoo, disavowing your own connection or knowledge of his corrupt practices. Here is your reason." He tapped the sheaf of affidavits.

Paul's hand dropped to the table, and he looked up at Sanger, a hunted look in his eyes. "Have you no mercy?"

Sanger suddenly leaned over and grasped him by the arm. "I ask you nothing wrong, only what is your duty to the people, who have been deceived, and to yourself. And"—he hesitated—"and I have more reasons than one for liking you. I hope soon to know you in a closer relation"—He paused artistically.

Paul shook his head despondently. "No, I fear there's no hope for me."

Sanger shook his arm vigorously. "For shame, man! Faint heart, you know— And my own opinion is that you have no reason to be faint of heart."

Paul turned white; his heart gave a great throb. Even Sanger was touched by the passionate joy that flashed across Paul's face.

"Do you really believe"— Paul began to stammer incredulously.

"I'm sure of it," Sanger said quietly. "And I'm glad of it. Come, burn your bridges." He tapped the sheaf of affidavits again. "You know best whether she wants you to do it or not."

The joy faded from Paul's face; he answered in a despairing cry: "God help me! Nothing seems right. Nothing is clear. I must stand by him. I can't do what you ask, and I can't say no."

He turned and fled from the temptation as though pursued by an overwhelming enemy, as indeed he was.

Sanger watched his exit with narrowed eyes. "But he didn't return the check," he thought cynically and hopefully.

CHAPTER XX.

THE BREACH.

THE Saturday afternoon before election day found Bob in his office, pacing back and forth as rapidly as the restricted quarters would allow. He was on the verge of a physical breakdown, although his lack of experience of bodily ills hid the fact from him. He was beset by a wearing restlessness that did not permit of physical inaction.

Paul entered the outer office. Bob nodded through the open door.

"Hello, Paul!"

"Good afternoon," Paul answered, with cold formality, and passed into his own office, carefully closing the door behind him. Bob hesitated. Then he went to Remington's door. He was on the point of entering without warning, as had always been their custom, but he paused abruptly and knocked.

"Come!" was the curt answer.

Bob entered. He stood waiting for the invitation to sit down. As it was not forthcoming he calmly sat down without it. Neither spoke at first.

At last Paul dropped his papers and glanced coldly at Bob.

"Well, you've come for something, I suppose?"

Bob watched the curling smoke a moment before answering.

"I see your tip was good, after all. Did you go in on it?"

For answer Paul opened a drawer of his desk and drew out the check which Sanger had given him and which he had not yet deposited. He handed it across the table. Bob read it over twice before he looked at Paul.

"That's a good deal of money," he said quietly, "more than the average man earns in a lifetime. Who staked you?"

Paul's head went up a trifle defiantly. "Sanger."

"Sanger!"

"I gave you the chance first."

"But Sanger's an enemy. It's bad policy to get under obligations to a man you've got to fight," Bob answered evenly.

"Your enemy, you mean," Paul sneered, "not mine, as this check proves."

"Evidently." Bob looked out of the window.

Another silence, again broken by Paul. "See here, McAdoo!"

Bob turned slowly at the name. "Yes? You've upset the ink"—he paused—"Paul." There was a slight emphasis on the name, which Paul did not heed. The latter seized a blotting pad and impatiently mopped up the ink. Then he turned again to Bob.

"There are some things you and I've got to come to an understanding about. Why did you take me up?"

"You've asked me that before."

"Don't temporize. I ask it again."

Bob smiled. "You seem to have put me on the witness stand. However, I'm not bound to answer."

"Aren't you?" Paul said with an ugly laugh. "Maybe I can answer for you. It strikes me you took me up to make use of me and to keep me down where I could never demand what I've earned. That's true, isn't it?"

"It strikes you that way? A few thousand dollars put a different light on a good many things, don't they?" Bob inquired with suspicious gentleness.

"Save your insults for your hired heelers." Paul struck the table angrily. "I'm not one of them."

"Is there anything else Sanger—your friend Sanger—suggested to you?"

"Yes." Paul declared with angry vehemence, "he is my friend. I want that understood. I've learned from him what you didn't dare tell me—that he offered to help make me governor, and you refused."

"Well, what of it? You wouldn't have me take up that offer, would you?"

"Why not?"

"I might refer you to a certain speech of yours for reasons."

"Bah!" Paul threw out his arms in a gesture of supreme disgust. "Don't try to come that slush on me. The role of sanctimonious Pharisee doesn't

"BAH! DON'T TRY TO COME THAT SLUSH ON ME."

suit you, McAdoo. We're in this game to help ourselves. Be decent enough to admit that to yourself, even if you are fooling the silly public."

"So you class us all together, you and Sanger and me—liars, hypocrites, bunko steerers? Proceed with the indictment. There are other counts, I suppose?"

"You seem to take it all as a joke," Paul exclaimed bitterly. "But I suppose you have a right to consider me a joke after the way I've played the fool for you."

Bob heard this outburst impassively to all outward seeming. "What do you expect? Sentimental protestations? You'd have the right to take me as a joke if I did that. Proceed."

"Very well." Paul continued sharply, pressing his lips together tightly. "My next count confirms what I said about your unfitness for the virtuous role"—

"One moment!" Bob raised a deprecating hand. "Don't you think it would be wiser—at least more charitable—to moderate your expressions a bit?"

"No. I propose to call things by their proper names for once. Oh, I admit I was fooled with the rest. I supposed that McAdoo had reformed his methods, at least, if not his ideals, until I was informed that you bribed the delegates whose votes nominated you."

"You get this from Sanger?"

"Yes. Even your enemies know of it. You're at their mercy now."

"I see." Bob nodded thoughtfully. "Some of Malassey's work, I suspect."

"You mean to say it isn't true?" Paul demanded quickly.

"No. The delegates were bribed, all right. Sanger through his agents had already bribed them the other way. I supposed you knew that."

But Paul, rather heavily let down though he was by this phase of the matter, was too far gone in his mood to retreat.

"No," he said surlily. "I don't know it. What's to hinder me from saving my reputation by disclosing the whole transaction to the public? I can do it, now you've confessed your guilt."

"Nothing in the world to hinder," Bob replied. Only the fall of his cigar bitten through indicated any feeling. "Is there anything more?" He carefully flicked the ashes from his coat.

"Yes!" Paul went on impetuously, his mood gathering momentum. "There's one thing more. It—it concerns Mrs. Gilbert. I confided to you my regard for her. You took it upon yourself to object to it. You even went so far as to call upon her."—

"I did."

"And you gave her to understand, how directly I can only imagine, that you opposed our intimacy?"

"Yes."

"You carried your interference so far that Mrs. Gilbert has refused to marry me unless you withdraw your opposition. I wish you to understand that I consider your action an unwarranted intrusion into my private affairs. I don't propose to endure your meddling. You understand," his voice rose, "I won't stand it."

(To Be Continued.)

HAHNE & CO.

IMPORTERS · NEWARK'S STORE BEAUTIFUL BROAD, NEW AND HALSEY STREETS · RETAILERS

GORGEOUS GOWNS AND SMART SUITS

CONSPICUOUS IN OUR OPENING DISPLAYS WHICH WILL BE CONTINUED THROUGHOUT THE WEEK.

The fashion makers have certainly succeeded in evolving novel and beautiful effects in the gowns and suits for Fall and Winter wear.

From the multitude of styles we ha dto choose from we have exercised our usual calm judgment in making selections and have not been carried away by the styles that pass in a day, but have favored dresses and suits in styles that were becoming wearable—styles that women of refined taste would enjoy wearing.

We have not enedavored by the employment of extreme, almost vulgar productions to emblazon our apparel department on the public eye, and we think you will approve of our taste and judgment in this matter. Therefore, we take a great deal of satisfaction in showing you the beautiful gowns and suits that are here assembled afaiting your favor—all of them bought not merely to show, but to sell.

We invite your attention to this **Evening Gown of Black Chameuse** with demi-train, the bodice in a striking side surplice Persian effect, beautifully trimmed with black jet beads and chiffon over silk net; sleeves trimmed with bugle bead fringe; a charming gown indeed—most moderately priced $47.50.

Pleased to have you see also this **Evening Gown of Corn Colored Chiffon**, the bodice of which is heavily embroidered with silver beads; the skirt in drop effect beautified with 18-inch border of dainty silver beads, with heavy Duchesse lace side effect; a black velvet sash serves to emphasize the dainty coloring of the gown which we price $77.50.

Another Evening Gown that will win your favor is one of Black Satin with court train, the bodice entirely covered with dainty steel beads; yoke cut square with heavy lace insert, with tailor collar effect in black satin, with a bit of blue adding to the simplicity and charm of the gown; the skirt has a slashed side ornamented with loops and large covered buttons—very striking indeed; price $53.50.

A Dainty White Chameuse Evening Gown with double skirt and loose court cut train, beautifully embroidered in silver silk—one of the most delicate things in the collection, marked only $57.

A Very Charming Dress, indeed, is the one of gilt over delft blue in surplice effect, with side slashed drapings and novelty train; low bodice gilt trimmed, fringe being generously used—a most graceful gown; priced $89.50.

A Velvet Suit in Coronation color with high bodice, drop cloth skirt and coat with box back, with silver embroidered straps, square embroidered collar and fancy bone buttons is one of the show pieces offered at $80.

A Novelty Velvet Suit that you will admire has a slashed skirt showing light blue broadcloth underneath; the coat is cut straight and has tailored satin bands; cloth revers; full braid finish with deep band of blue cloth to match skirt; has a Parisian collar effect in blue, white and black, and deep lapped cuffs; the price is $75.

A SUIT SPECIAL

Tailored Suits of Fine Chiffon, Diagonals and Mannish Mixtures; plainly tailored or satin trimmed; notched velvet collars; others of self material with satin inlays; handsomely lined with self-colored satin; panel gored skirts with insert or loose panel; here in black, navy, gray, brown, hepatica and blue-bird; sizes for small, medium and large women—

Suits we value at $22.50 at $13.75
Suits that should sell at $25 at $15.75
Suits that should sell at $27 at $17.75

A DRESS SPECIAL

Women's Dresses of Eolienne Silk and French Serge with fine lace yoke and collar; handsomely trimmed; black and various good shades; values in the collection running to $24; we special price them for Thursday at $12.49.

Rugs! Rugs! Rugs!

THIS WEEK WE CALL YOUR ATTENTION TO OUR LARGE STOCK OF RUGS. HERE YOU HAVE THE VERY BEST SELECTED STYLES AND MOST DEPENDABLE MAKES IN ANY SIZE YOU MAY NEED AT THE LOWEST PRICE.

Special Seamless Wilton, 9x12, at - $18.98

LACE CURTAINS PORTIERS COUCH COVERS

ALL THE REALLY NEW THINGS IN DRAPERIES ARE HERE NOW. PATTERNS JUST A LITTLE NICER, GOODS A LITTLE BETTER AND PRICES ALWAYS LOWER. YOU SHOULD NOT PASS THIS FINE DISPLAY THIS FALL.

SHADES SHADES SHADES

WHY NOT HAVE YOUR SHADES MADE JUST RIGHT AND PUT UP ABSOLUTELY CORRECT BY THE BEST SHADE MAKERS? YOU WILL FIND IT THE GREATEST SATISFACTION YET. GET OUR ESTIMATE FOR A GOOD JOB.

SHIRLEY & JOHNSTON

BABCOCK BUILDING PLAINFIELD, N. J.

GO TO

GEORGE A. SCHEELEIN & CO.'S

for Fresh Jersey Meats and Poultry; also Fresh Jersey Vegetables. Extra Low Prices for Cash.

104 North Av., cor. Park. Tel. 463-R

Hawes' Fall Hats— All the Latest SCRATCHUP SOFT HATS

Broad Brim Derbies $2 and $3

119 Park Ave. J. R. Blair

JOS. F. BURKE

718 Monroe Ave. Tel. 145-R

Successor to Mrs. John Brown

General Contractor and Grader

Cesspools and Vaults Cleaned

Satisfaction Guaranteed.

Positively the only odorless Excavator in the City.

Estimates cheerfully given.

Leave orders at J. T. Vail's, North avenue. 'Phone 134

Postoffice Box 718.

For prices address FRANK BURKE, Manager.

825 W. Third St. Tel. 1806-W

Press Want Ads. Pay

New Jersey Central

TRAINS LEAVE PLAINFIELD.

For New York—2.10, 3.41, 5.41, 5.28, 6.00, 6.27, 6.55, 7.25, 7.28, 7.46, 7.56, 7.59, 8.12, 8.30, 8.36, 9.42, 9.39, 9.50, 10.11, 11.00, 11.53 a. m., 12.00, 12.24, 1.11, 1.26, 2.42, 2.49, 3.11, 3.48, 4.12, 4.40, 5.46, 6.29, 6.40, 7.10, 7.23, 8.27, 9.37, 9.39, 10.15, 10.36, 11.28 p. m. Sunday—2.10, 3.41, 5.41, 7.22, 7.55, 8.52, 9.40, 9.43, 10.37, 11.53 a. m., 12.40, 1.11, 1.20, 2.01, 2.41, 3.11, 3.24, 4.39, 5.41, 6.35, 6.48, 8.13, 8.27, 8.35, 9.42, 10.24, 10.36 p. m.

For Newark—5.28, 6.27, (7.06 through train to Newark), 7.46, 8.26, 9.39, 10.11, 11.00 a. m., 12.00, 12.24, 1.26, 2.42, 3.11, 4.12, 4.40, 5.45, 6.29, 7.23, 8.27, 9.30, 10.36 p. m. Sunday—7.22, 8.52, 9.34, 10.37 a. m., 12.40, 1.20, 2.41, 3.24, 4.39, 5.41, 6.48, 8.13, 8.35, 9.42, 10.36 p. m.

For Easton Bethlehem, Allentown and Mauch Chunk—5.18, *8.17, 9.42, 11.19 a. m., 2.00, 5.21, xxx5.43, (6.39 p. m. Easton only). Sunday—5.45, 10.26 a. m., 1.58, xxx5.43, 7.05 p. m.

For Wilkes-Barre and Scranton—5.18, 9:43 a. m., 5.43 p. m. Sunday—5.45, 10.26 a. m., 5.43 p. m.

For Long Branch and Asbury Park, etc.—3.41, 8.12, 11.00 a. m., (12.36 Saturdays only), 1.25, 2.48, 4.40, 6.29, 11.26 p. m. Sunday—8.52 a. m., 3.24, 8.13 p. m.

For Lakewood and Atlantic City—3.41, 9.29 a. m., (12.36 Atlantic City only, Saturdays only), (1.25 Lakewood only), 2.11, (3.48 Lakewood only), sunday—(7.56 Lakewood only), 9.34 a. m., 2.01 p. m.

For Philadelphia—7.03, 7.22, 8.45, 9.03, 10.43, 11.48 a. m., 12.42, 2.17, 2.45, 5.13, 6.44, 7.42, 8.47, 9.46, 10.48 p. m., 1.20 a. m. Sunday—3.45, 9.56, 10.43, 11.42 a. m., 12.42, 1.44, 2.45, 3.42, 4.38, 4.55, 6.38, 6.44, 7.42, 8.47, 9.46, 10.54, 11.54 p. m., 1.20 a. m.

For Baltimore and Washington. Daily—3.45, 10.43 a. m., 12.42, 2.45, 6.44, 7.42 p. m.

xxExcept Easton and Bethlehem.
*Except Mauch Chunk.

W. G. BESLEY, Vice-Pres. & Gen. Mgr. W. C. HOPE, G. P. A.

8 28 11

J. HIMMELFARB

Ladies' Tailor and Dressmaker

begs to announce that he has reopened his establishment at

Nos. 309-311 New St., near Truell Court,

where he will be pleased to meet and serve his former customers and the general public. Prices reasonable. Workmanship guaranteed. Telephone connection.

Leland Manning

MASON AND BUILDER.

Estimates Furnished. Jobbing a Specialty.

1120 Myrtle Avenue. Tel. 347-J.

Central R. R. News Stands.

You can get it at the C. R. R. News Stands, both depots. Plainfield Daily Press and Elizabeth Journal on sale at both stands. Philadelphia Morning, Evening and Sunday Papers. Largest assortment of Magazines and Weekly Papers in the city. Back numbers procured. Brooklyn Papers, English Publications. Daily and Sunday Papers delivered. Orders left at stand receive prompt attention. Open Sundays.

JOHN WIRTH

(Successor to Henry Liefke)

BAKERY AND CONFECTIONERY

201-203 West Front St. Tel. 728

Orders delivered at short notice.

CHAS. KEIDERLING

FURNITURE PACKER.

Furniture, Trunks, Pictures, China, Glass and Bric-a-Brac Packed and Crated for Storage and Shipping. Storage Rooms to Let.

Tel. 559-J 549 W. Front St.

Parquet and Hardwood Floors.

Old Floors Refinished

GEO. E. WATT

150 North Ave. Tel. 333-w

A. H. ENANDER

Sanitary Plumbing, Gas Fitting, Steam and Hot Water Heating.

Contractor for Sewer Connections.

125 WATCHUNG AVE.

JOHN WINZENRIED'S

Storage Warehouse

816-818 WEST FRONT ST.

Separate Rooms—Clean and Dry. Furniture removed with care.

Tel. 649-R. Residence 815 Lee place.

KIVANTINOS & JELLING

Successors to Alex. Guardi.

Foreign and Domestic Fruits, Choice Confectionery, Nuts, Cigars, etc.

211 W. F. Tel. 888-W

KINDLING AND GRATE WOOD

Prompt Deliveries. Orders received at 89 SOMERSET STREET.

JOHN MOBUS

P. O. Box 320. Telephone 19-F-42

WHY PAY MORE AND GET LESS when the ROYAL may be had for 10c at 10c and other stores. Royal Borated Talcum, Violet or Rose, nothing nicer made; Royal Tooth Powder, large can, telescoping top, superb; Royal Foot Powder, really foot comfort, a trial is urged; Royal Shaving Soap, stick or powder, you have never used better; Royal Face Powder, assorted tints, intended to give satisfaction; Royal Siver Polish, works beautifully and does not pocker hands.

ALLEN PHARMACAL CO., Plainfield, N. J.

E. B. MAYNARD'S

Tonsorial Parlors. Electrical Massage for Face and Hair. First-class Work. Children's Hair Cutting a Specialty.

Tel. No. 734-R. 141 NORTH AVENUE.

ON YOUR WAY

to the station stop and see ALEX STILLS the Barber, who has opened an up-to-date shop on Depot Park, near Eastbound Station. Special attention to children. 'Phone 322-J.

The Plainfield Trust Company's Fireproof Building.

PROTECTION AGAINST BURGLARS

The number of burglaries that have occured in Plainfield during the past two months has been alarming and while the loss has not been great, it is because many of the victims keep their valuable papers and jewels in our burglar-proof vault.

Keeping your valuables in a safe deposit box is the only sure way of protecting them and this protection with the attendant peace of mind, can be secured for $5.00 a year.

THE PLAINFIELD TRUST COMPANY

TWO GOOD GAMES FOR ONE ADMISSION

A double bill is offered the fans for Saturday on Crescent Oval for the price of a single admission. The first attraction will be a clash between the Royal Giants of this city and the Dixie Giants of Cranford. They will go at each other at 2 o'clock and when they have decided the long standing question of diamond supremacy between them, Plainfield will meet High Bridge in the Central New Jersey League series.

The Royal Giants are a local aggregation of colored ball tossers with an enviable record. They have figured in 26 engagements this season and have 21 victories to their credit. The Dixie lads are a shade better on the seasons' record having won 25 out of 28, but friends of the local lads say that some of the teams downed by the Dixie's were weaker than those met by the Royals. At any rate these teams have been trying all summer to get together and Manager Dorflinger of the Plainfield team, jumped at the chance to give his patrons a double bill, believing that they are appreciative of good baseball, as the game between these rivals promises to be.

The Plainfield team will be up to the usual scratch for the set-to with the Hunterdon county lads, and as these boys are noted all along the circuit for their gameness and not taking a loose without a battle, this game should be up to the usual standard of the others in which these teams have been cavorting for the fans' pleasure. The Plainfield-High Bridge game will be called at 3:45.

—250 baskets choice peaches for canning; last large shipment of the season at Neuman Bros. tomorrow. Prices 75 cents, $1.00, $1.25 and $1.35.

FIRST ANNIVERSARY

SEPTEMBER 16th, 1910—SEPTEMBER 16, 1911.

The Officers and Directors of The State Trust Company desire to thank the people of Plainfield for the splendid support the Company has received during its first year of business and to give assurance that it will be the Company's constant effort to continue to merit their confidence and support.

R. Henry Depew, President,
E. F. Feickert, Vice President. M. C. VanArsdale, Vice President
Frederic Coriell, Secretary-Treasurer.

Frank C. Ard, M. D.	R. Henry Depew	Nelson A. Miller
Geo. L. Babcock	A. H. Dundon, M. D.	Alex. Milne
Wm. A. Clark	Edward F. Feickert	William Newcorn
Geo. S. Clay	George H. Frost	A. W. Ransome
J. H. Cooley, M. D.	George M. Holstein	M. C. VanArsdale
Frederic Coriell	Edward Maurer	J. V. E. Vanderhoef

'THE FORTUNE HUNTER' PLEASES PLAINFIELD

"The Fortune Hunter," Winchell Smith's charming play of that name was presented at the Plainfield theatre last night by a company of supreior merit, and it was thoroughly enjoyed from the first act to the final curtain in the fourth act. While "The Fortune Hunter" is a comedy of morals it contains an interesting story which was faithfully interpreted by the excellent company.

William Roselle, as "Nat Duncan;" Forrest Robinson as "Sam Graham," the druggist; Charles Fisher as "Blinky Lockwood," the banker; Edith Lockett as "Betty Graham," the druggist's daughter; Emma Meissing, as "Josie Lockwood," the banker's daughter and Edgar Nelson as "Tracey Tanner," the liveryman's son, shared the honors of the evening and were frequently applauded. The play is one of the best seen here this season.

'A MILLION' SCORES WITH FRANK KEENAN

Leo Dietrichstein's new farce, "A Million," was presented at Newburg, Monday night by Henry W. Savage at the Academy of Music and the lucky impressario is being congratulated on having scored another big success. "A Million," is an adaptation of a French farce of the same name which has had a phenomenal run in several European capitals. Mr. Dietrichstein is the adapter and author of the American version, which will undoubtedly have as long a run in New York this winter as the original is having abroad.

The piece is excruciatingly funny and laughter is continuous from beginning to end. Conspicuous hits were made by Frank Keenan, William Burress, Paul Ker, a tenor imported from Germany for the piece, Taylor Holmes, Irene Fenwick, Eulalie Jensen and Jennie Weathersby. The balance of the cast was excellent. The production will be seen at the Plainfield theatre tomorrow night.

SUFFRAGETTES WRATHY.

Denver, Sept. 20.—"Let the women do the work," is the sad refrain of Colorado suffragettes, who are nursing their wrath against those in charge of the banquet to President Taft on the occasion of his visit here October 3.

Basing their request on the grounds this is an equal suffrage State, and that the votes of women were largely responsible for the success of the three Republican candidates, who broke the solid Democratic administration in the State election last fall, women politicians asked for places at the banquet board. They received coupons entitling them to a seat in the gallery and the privilege of watching the men eat.

Excursion to New Haven.

The Jersey Central is giving its patrons, along the line, something new in the way of a very high class excursion, in short, as follows: They are offered their palatial Sandy Hook Line Steamer, "Monmouth" for the delightful sail from Jersey City, up Long Island Sound, to New Haven, Sunday, September 24. An opportunity for some to visit friends and to inspect Yale University buildings, football campus, athletic grounds, etc., numerous trolley rides to points of interest in the vicinity of New Haven. Music by the military band. The boat sails from Jersey City dock, adjoining ferry slip. See their ad.

AMUSEMENTS.

PROCTOR'S

BIJOU DREAM.
ALWAYS COOL & COMFORTABLE
THE BEST REFINED VAUDEVILLE
Entire Change Monday and Thursday
TODAY'S PROGRAM
Homer Lind's Grand Opera, "Tales of Hoffman;" "The Chicken Trust," Southern singing and dancing; Leslie Thurston, Xylophone player; The Kundles Acrobats.
Matinee daily—Prices 10c, 15c, 25c.

AMUSEMENTS AMUSEMENTS.

PLAINFIELD THEATRE

THURSDAY, SEPT. 21

Henry W. Savage offers

The Sensational European Success,

"A MILLION"

The Farce That Has Kept Paris in Roars of Laughter For Two Years.

Presented With a Cast of Remarkable Strength, Including Frank Keenan, Henry C. Mortimer, Taylor Holmes, Paul Ker, John A. Butler, William Burress, Irene Fenwick, Eulalie Jensen, Jennie Weathersby, Kenyon Bishop, and many other well known players.

Prices . 25c, 50c, 75c, $1, $1.50

SEATS NOW SELLING.

SATURDAY, SEPT. 23—Special Matinee at 2:30
By arrangement with Liebler & Co. Miss Eleanor Robson's Great Success
"THE DAWN OF A TOMORROW"
MISS ISABELLE LOWE AS GLAD.
Prices - Mat. 25c, 50c, 75c; Night 25c, 50c, 75c, $1, $1.50
SEATS NOW SELLING

THE CITY NATIONAL BANK'S STORAGE VAULTS

are especially equipped for Trunks, Boxes and Silver Chests of all sizes.

They are of massive masonry and lined throughout with heavy steel.

Charges moderate, either per month or per year.

The Largest Millinery Store in New Jersey

Bonn's

130 WEST FRONT ST.

The Largest Millinery Store In New Jersey

We are displaying several hundred Trimmed Hats—No two alike—all made of choice materials and the correct styles for Autumn and Winter wear—We would be pleased to have you inspect them.

A splendid collection of Dress Hats, $8.50, $10, $12.50 to $32 ea.
Smart Street or Semi-Dress Hats, $5, $6.50, $7.95 to $10.
Hats for Misses, Children and Little Tots, $1.50, $2.50, $3.50 to $6.50.

Also untrimmed Hats of fluffy or clipped Beaver, Velours, Hatters Plush, Velvet, Silk or Felt; black or colors.

The choicest novelties for Trimming Hats.

Scheuer's Bargains

FOR THURSDAY, FRIDAY and SATURDAY

Scheuer's Best XXXX Minnesota Patent Flour, 24½ Bag 80c; per Barrel - - - $6.25

Evaporated Milk Gold Cross Brand 3 tall cans 25c	Evaporated Milk Peerless Brand 5c size, 6 for 25c	Pyles Pearline Large Package Equal to 3 10c size 18c	Franklin Mills Entire Wheat Flour 25c size, 5-lb pkg. 21c	Spanish Olives Worth 25c Large Bottle 15c	Swift's Premium Bacon Worth 30c, large jar 25c
OXO Boullion Cube Box of 4 a tin 9c	Norway Herring. in Boullion a tin 9c	Corn Starch Extra Process 7c kind, a package 5c	Post Toasties Breakfast Cereal 10c size, a package 8c	Green Ginger Root For Preserving a lb 15c	Mother's Pearl Hominy or Samp 10c size, a package 5c
Pure Italian Olive Oil Worth 85c, quart tin 75c	Japanese Rice Cakes a tin 15c	Broken Rice White and Good 6 lbs 25c	Lewis' Lye For Making Soap 10c size, a can 8c	Swift's Pride Laundry Soap 10 cakes 34c	Atmore's New Mince Meat a package 9c

BALLANTINE'S IDEAL MALT EXTRACT, A SPLENDID TONIC; per dozen, 95c; 3 bottles.....25c

National Biscuit Co. Uneeda Biscuits a package 4c	Jelly Glasses, a dozen 25c	Mason Jar Tops, a dozen 20c	Para-Wax, for preserving, 1-lb package 9c	Old Dutch Cleanser Chases Dirt 10c size, 3 cans 25c	Wax-UM, ironing wax, 10c size, a package 5c
Sweet Jersey Watermelons large size 25c	Jersey Muskmelons Very Sweet Pony Basket 35c	Maxwell's Potato Chips a package 9c	Bleachette Laundry Blue, a package 4c	U-All-Know Mints, full Pint Mason Jar 15c	Ivin's Butter Thin Crackers 4-lb pail 50c
10 Stamps with 1 package Schepps' Cocoanut 10c	10 Stamps with 1 can Franco-American Spaghetti 10c	10 Stamps with 2 cans Jiffy Hand Cleanser 10c	10 Stamps with 1 bottle Cider Vinegar 10c	10 Stamps with Snow White Cleaner for Wht. Canvas Shoes 10c	10 Stamps with 1 bottle Tobasco Pepper Sauce 15c
100 Stamps with 1 lb Scheuer's Baking Powder 45c	100 Stamps with 1 lb Scheuer's Premium Teas 60c	70 Stamps with 1 lb Scheuer's Tea 50c	30 Stamps with 1 lb Oolong, Mixed or English Breakfast 35c	20 Stamps with 1 lb Best Mocha and Java 32c	10 Stamps with 1 lb Coffee 23c

ONYX GRANITE SAUCE PANS GIVEN AWAY WITH 1 lb 60c TEA, OR 1 lb SCHEUER'S BAKING POWDER 45c

10 & 20 STAMPS WITH		IN OUR VEGETABLE DEPARTMENT.	
1 Box Ball Blue	10c	Sweet Corn, a dozen	18c
1 box Royal Talcum Powder	10c	Fresh Shelled Lima Beans, a quart	15c
1 Package Macaroni	10c	Fresh Beets, a bunch	4c
1 Bottle Lemon or Vanilla	15c	Fresh Carrots, 3 bunches	10c
1 Can Black Jack Stove Polish	10c	White Squash, 3 for	10c
1 Can Liquid Enameline	10c	Sweet Green Peppers, a dozen	10c
1 Package Parlor Matches	12c	Crisp N. Y. State Celery, bunch	15c
Large Bottle Ammonia	10c	Sickle Pears, 3-lb basket	15c
7-lb Bag Salt	10c		
1 Bottle Shoe Polish	10c		
20 & 30 STAMPS WITH			
3-lb box Gloss Starch	20c		
3 Large Rolls Toilet Paper	25c		
Large Bottle Witch Hazel	25c		
Large Bottle Harris Ammonia	25c		
Quart Bottle Welch's Grape Juice	45c		
Large bot. Slick Shine Fur. Polish	25c		
Large box Silver Star Stove Polish	15c		
1 lb Premium Java Coffee	27c		

CRACKERS AND BISCUITS.		IMPORTED AND DOMESTIC CHEESE.		LOOSE-WILES BISCUIT CO. SUNSHINE BISCUITS	
Ivin's Spice Wafers, a lb	12c	Best Imported Swiss Cheese, a lb	34c	Sunshine Clover Leaves, package	10c
Fig Bars, a lb	10c	Roquefort Cheese, lb	42c	Sunshine Philopena, package	15c & 25c
H. & P. Breakfast Biscuits, 2 pkgs	25c	German Camembert Cheese, tin	35c	Sunshine Veroniques, package	15c
Lemon Cake, a lb, 7c; 4 lbs	25c	Muenster Cheese, a lb	24c	Sunshine Tan-San, package	25c
Ginger Snaps, a lb, 7c; 4 lbs	25c	Best Limburger Cheese, lb	20c	Hydrox, Chocolate Biscuits	30c
Nic Nacs, a lb, 7c; 4 lbs	25c	Philadelphia Cream Cheese, each	10c		
Nabisco Sugar Wafers, pkg	9c	Neufchatel Cream Cheese, each	5c		
Filigree Fingers, pkg	9c	Pimento Cream Cheese, jar	15c		
Five O'clock or Social Teas, package	9c	Pim-Oliv Cream Cheese, jar	15c		

Our Store will be Closed Saturday, Sept. 23; Open Saturday Evening 6 o'Clock

$1.50 CHILDREN 75c

EXCURSION TO GREAT

Allentown Fair

VIA
NEW JERSEY CENTRAL

THE BIG DAY, THURSDAY, SEPT. 21

Special Train leaves NETHERWOOD 7:43 a. m., PLAINFIELD 7:46 a. m., GRANT AVENUE 7:48 a. m., CLINTON AVENUE 7:50 a. m. 8-12-15-20

GLOVES! GLOVES! GLOVES!

THE TROUVILLE GLOVE SHOP
WILL OPEN
SEPTEMBER 19

Full Line Imported and Domestic Gloves for Men, Women and Children. Save 25 per cent. by buying from the Manufacturer.

Specialty of Gloves to Order.

Skins for Leather Novelties.
Also Fur Skins for Rugs.

210 W. Front St. Putnam & DeGraw Store.

9 18 3

SEPTEMBER TWENTY-FIRST.

1851—Thirty-five killed and wounded on steamer James Jackson near Shawneetown, Ill.

THE DAILY PRESS.

THE WEATHER.

Unsettled weather with probably showers tonight or Friday, not much change in temperature.
Maximum, 83; minimum, 56.

Established May 10, 1887. PLAINFIELD, NEW JERSEY, THURSDAY, SEPT. 21, 1911. Two Cents a Copy—$5 a Year.

NO COLLAR ON HIM

M'Adams Replies to Assertions That He is Tied up to Party Faction.

FAVORS WILSON'S POLICIES.

He Makes No Pledge, He Says, to Any Faction, Nor Will He Identify Himself With Any Faction.

Replying to the insinuations made regarding his candidacy particularly the reports that he is "tied up to Collins," Robert H. McAdams, a candidate for the Democratic senatorial nomination in Union county, placed himself on record last night at a meeting of the Democratic City Executive committe, of Elizabeth, of which he is chairman. He came out strongly for the Wilson policies and his remarks follow:

"I am very glad that this opportunity presents itself to me to say a few words to you, and through you to the Democratic voters of the county, on a matter concerning my candidacy for the Senatorship.

"You, of course, all know that both as an individual and as chairman of this committee, I gave my best efforts toward the nomination and election of Governor Wilson; and I feel confident that we are all proud of the record he has made, not only in insisting upon the fulfillment to the letter of the ante-election pledges in our party platform, but also in standing sponsor for and securing the passage of many laws which will forever stand as monuments to him and the Democratic Legislature of 1911; prominent among which are (1), the Geran Election act; (2), the Corrupt Practises Act; (3), the Public Utilities Act; (4), the Employers Liability Act.

"It seems almost needless for me to say to you that all of these laws met with my hearty approval, and that if I am chosen Senator, I shall uphold, and if possible, improve them.

"We all know that in such important legislation as is contained in these laws, defects will be found which must be remedied in the interest of the people as experience may seem to require. It will be our duty to return to the Legislature this year, only such men as will stand by our Governor to uphold and strengthen his measures, and assist him in the passage of others that may be needed; I trust that I may be one of those chosen to help him in this work.

"There is another matter I want to call to your special attention relating to my candidacy; I have been attacked in certain newspaper articles, and also through the medium of certain statements circulated by those who are seeking to defeat my nomination, with being the candidate of a so-called "faction" of our party; the purpose of these articles and reports is to draw away from me at the primary election votes that would naturally be polled in my favor. I do not hesitate to brand these articles and reports as untrue and without foundation. It was not until after I had been assured by many influential Democrats that there would be practically no opposition in our ranks to my candidacy, that I consented without pledges of any kind, to run, and circulated my petition; this attempt at this late day to tag me as a "factional candidate," and as "wearing a collar" has been conceived and fostered by certain persons since my petition was circulated, and for the purpose of creating in the minds of our voters the suspicion that I would, in the event of my election, be controlled by a faction of our party or some individual connected therewith.

"Such, gentlemen, is not the case. I pledge you in all sincerelty that I have not made, nor will I make any pledge binding myself to any faction, or to any person identified therewith.

"During my political life I have not allied myself with any faction of my party, but have consistently refused to enter into any of their internal differences; we cannot control or influence the tactics pursued by the press of our opponents in their attempts to create a breach in our own ranks at the primary.

"To every member of this committee, and to every voter of this county, I desire to say that I am not in any way allied to, and am absolutely unpledged in this contest to any faction or individual; that if nominated and elected, I will, to the best of my ability, faithfully and diligently represent my constituents irrespective of party; or of factional parties therein; and that as a Democrat I will do all within my power to further the sucess of our party and to uphold the hands of the man whose name today is not confined to the boundary lines of our own State, but is nation wide in its echo—Woodrow Wilson."

FIRE CAUSES LOSS OF $500 AT HOUSE

While on his beat early this morning, Patrolman Messler noticed flames bursting from the roof of No. 544 East Third street, which is occupied by Mrs. Mary E. Tripp, colored. He ran to box 52 at East Third and Richmond streets and after scunding the alarm hurried back to the house. Unable to arouse anyone, he broke in the front door, finding Mrs. Tripp overcome with smoke in a front room, which she was using as a bedroom, sleeping in a folding bed. He carried her to the house next door and had returned to the scene of the fire just as the apparatus arrived.

The firemen quickly extinguished the flames which started in some unknown manner in a clothes closet on the second floor and had eaten their way through the roof before discovered. There was no light or fire in the house to cause the blaze. The loss on the house, which is owned by William Jackson, is about $400, and on the contents it is placed at $100.

SCHOOL ENROLLMENT 3,374, INCREASE 181

The school enrollment in the city schools this week has run up to 3,374, which is an increase of 181 over last year at the same date. If this increase were all collected in one building, it would require about five new rooms. The largest gain is in the High School, where there are eighty-eight more than last year. The Freshman class numbers forty-three more than last year, the Sophomore five more, the Junior forty-one more, the Senior four less. The Freshman class has increased more than 100 pupils or about eighty per cent. in two years. The delay in building the addition will greatly inconvenience the school, as it is difficult to provide for all the pupils.

The Stillman School shows a decrease of thirty but this is because in order to avoid crowding classes that would regularly go to this school have been retained in the Washington and the Jefferson schools. Four classes are on half time in the Franklin School.

The enrollment is as follows:

High School 509, increase 88; Stillman, 348, decrease 30; Whittier 211, increase 3; Franklin 467, increase 13; Washington 426, increase 17; Irving 410, increase 28; Jefferson, 274, increase 67; Bryant 387, decrease 23; Lincoln 342, increase 18.

BAPTIST BATTALION READY FOR DRILLS

The Young Men's Military Association, of the First Baptist church, which was organized about two years ago, is about to resume drills. The first drill will be held tomorrow night at 8 o'clock. This organization is more popularly known as the First Baptist Battalion. It is backed and promoted by influential men both of the church and others. All young men of five feet three or over are requested to join the organization. The only obligation is respect and protection of the nation.

The uniforms have been selected and are waiting to be ordered according to measurements. The guns have already been received. The officers have their sabres, which were secured last year. The officers will be pleased to receive applications for membership from any young man who believes in upholding the stars and stripes.

COMMISSION MAKES ANNOUNCEMENT

The Playground Commission announces that the privileges of Parker Field are extended to any Plainfield resident or organization. A football gridiron is being laid out on the field and the quarter mile cinder track and 220 yard straight-way are ready for use. Organized teams may secure dates for playing games at the field by making application to C. R. Bostwick, 976 Union street; also at the office of The Daily Press.

The gymnastic aparatus, slides, etc., will be open daily, except Sunday, from 2:30 to 5 o'clock in the afternoon and on Saturday from 9 to 12 o'clock and from 2 to 5 o'clock. The tennis courts are for general use of adults and children.

Miss S. D. Greene, of Yorktown Heights, N. Y., is the guest of Mrs S. G. VanHoesen, local agent of the S. P. C. A.

BOIL DRINKING WATER HEALTH BOARD SAYS

The Plainfield Board of Health today issued the following statement concerning the cause of the typhoid fever cases, action having been taken at a special meeting of the board last night:

"Recent examinations of several samples of water taken by the Plainfield Board of Health from the water supplied by the Plainfield-Union Water Company in Plainfield have shown that apparently surface water is to some extent affecting the supply. The Board of Health at present sees no indication of illness as a result of these findings. Not infrequently in the fall, especially, water supplies are affected in this way; and there is no reason to consider that the water of Plainfield is the cause of any of the cases of typhoid fever recently developing in Plainfield. As a matter of fact there are only four such cases and the source of infection in these cases has been found to apparently lie elsewhere than in the local water supply.

"The Plainfield-Union Water Company has stated within a day or two to the Plainfield Board of Health that no water is being supplied or ever has been supplied in Plainfield by the Water Company except from the wells at Netherwood. Further investigations in this matter are being carried on by the local Board of Health with the co-operation of the State Board. Boiling the water will remove any possible danger."

Advices received this noon by the local board from the State Board of Health show even less cause for apprehension.

'BACK TO THE PEOPLE' CAUSING ENTHUSIASM

Former Assemblyman S. S. Swackhamer, who is conducting a vigorous campaign in behalf of his Senatorial nomination fight, is resting at his home in the borough today, after a series of big meetings in Somerset county. His slogan of "Back to the People," has met with popular favor and everywhere he has appeared enthusiastic crowds assure him of support. His explanation of "Back to the People," emphasizing the fact that it means breaking away from bossism and ring rule in order that the taxpaying citizen might have a voice in affairs political, has aided his campaign in no small measure.

Monday night Mr. Swackhamer spoke at Harlingen, on Tuesday at Franklin Park and last night at Rocky Hill. Tomorrow night the Senatorial aspirant is scheduled to address a large gathering at Liberty Corner, another at Gladstone Saturday and will complete his itinerary at Bernardsville Monday night. Mr. Swackhamer is very optimistic in his summing-up of the situation and is confident that his platform will be repudiated at Tuesday's primaries.

HENDRY IS PRESIDENT OF HOPE MEN'S CLUB

The last meeting of the Men's Club of Hope chapel, under the old by-laws, was held at the chapel Tuesday night and attracted a large attendance. The primary object of the re-organized association is "To secure the associated service of Hope chapel man and congregation in religious, philanthropic and social work in the west end of the city." Under the new by-laws, any man not affiliated with another church and yet a regular attendant at Hope chapel is eligible to membership in the club.

The officers selected are also the executive committee of the newly organized club. They are: President, Thomas Hendry; first vice-president, John Slorah; second vice-president, Harry Keen; third vice-president, James Penny; secretary, William Baker; treasurer, William Firstbrook and the pastor, Rev. Frederic L. Greene.

Chicken Thieves Busy.

Early yesterday morning a thief or thieves entered the chicken coop in the rear of Buck Janner's yard at Lee place and West Third street, and cleaned the roosts of a number of prize blooded fowls. The matter was reported this morning to the city police, but the intruder left no clue as to his identity and his arrest in a mater of question.

—Don't forget our job dep't.

—Drink pure distilled water free from Bacteria. Distilled and bottled in any quantity. Frank Linke, wholesale liquor and mineral water establishment, 227 West Front St. 9 18 tf.

VETERANS REUNION

Survivors of 30th Reg't N. J. Vols., Gathered at Somerville Yesterday.

THE OFFICERS ARE RE-ELECTED

Seventeen Members Died During the Year—Vets Mustered from Hunterdon, Somerset and Union Counties.

The annual reunion of the 30th Regiment, N. J. Vols, was held at Somerville, yesterday, there being sixty-five members of the regiment present to enjoy the affair and exchange reminiscences of the Civil War days. The veterans met at the rooms of Gen. Wadsworth Post, G. A. R., where a business session was held. At that time these officers were re-elected: President Captain, James VanDeveer, of North Branch; vice-president, Nelson Runyon, of Plainfield; secretary-treasurer, Captain James Brown, of South Branch.

It was reported that since the last reunion seventeen members had died, including Corporal David R. Weaver and Theodore I. Runyon, of this city, the former of Co. A., and the latter of Co. H. Corporal Weaver was secretary of his company and to fill the vacancy Edward Smith was elected yesterday.

Rev. A. A. Pfanstiehl, of Somerville, opened the meeting with prayer, after W. V. Steele, former prosecutor of Somerset county, gave the veterans a hearty welcome. Following the business session the veterans and their friends adjourned to Cawley's Hotel, where George Schenck, the proprietor, served a fine dinner. Several short addresses were made after the dinner.

The 30th Regiment comprised volunteers from Hunterdon, Somerset and Union counties and it was mustered into service at Flemington on September 17, 1862. The regiment saw a great deal of fighting. Yesterday's affair was arranged by a committee comprising J. B. Brown, and J. K. Dermott, of Somerville and Deputy Sheriff Peter V. Weaver, of this city.

DELEGATES' RE-UNION WILL BE ENJOYABLE

A reunion of the Union county young people who attended the twenty-fifth international Christian Endeavor convention at Atlantic City in July will be held this evening at Trinity Reformed church. The program arranged by the committee includes a supper and social evening, with rehearsal of the songs and calls that will be used at the county union echo meeting on Thursday evening, October 5, in the Third Presbyterian church in Elizabeth.

Miss Lucie M. Coriell, president of the Trinity Reformed C. E. Society, which is the second oldest society in the county, is chairman of the supper committee. George W. Mingue, of Rahway, will lead the company in the singing. It is expected that about fifty or sixty of the delegates and visitors from Union county will attend.

Five S's constitute the program—Supper, 7 to 7:40 p. m.; short speeches, 7:40 to 8:10; sociability, 8:10 to 8:40; singing, 8:40 to 9:30; service of prayer for the echo meeting, 9:30 to 9:45.

The closing season of prayer will be in charge of Purdy F. Benedict, of Roselle, who was the county union's delegate to Atlantic City. The short after-dinner speeches will be semi-humorous in character, recalling the days spent at Atlantic City. The delegates have been asked to bring their penants and to wear their badges and New Jersey arm bands, and a delightfully informal social evening is expected. The local young people are working diligently to make the supper feature a success.

Announce Engagement.

Mr. and Mrs. H. W. Marshall, of East Front street, announce the engagement of their daughter, Miss Reba Marshall, to Marcus Hoyt, of North avenue. The date for the wedding has not been set. Mr. Hoyt is senior partner of Marcus Hoyt & Co.

Will Close Saturday.

Roth & Co. will close their meat market on East Front street Saturday on acount of it being a holiday, and will re-open at 5:30 o'clock in the afternoon. The firm advertise many specials for Friday and Saturday nights.

—Prudent housekeepers will take advantage of Neuman Bros. offer tomorrow of a fine lot of peaches at 75 cents, $1.00, $1.25 and $1.35 a basket.

PLAINFIELDERS ATTEND PATROLMAN'S MEETING

Patrolman Daniel McDonald, delegate from the local branch of the Patrolmen's Benevolent Association to the annual convention of the organization being held in Trenton, was accompanied to that city today by a large number of the city policemen and officers and a number of prominent citizens who had been attracted by the mammoth street parade which is being held this afternoon. It is estimated that there will be more than 5,000 blue coats in line, representing all the important cities of the State.

Among those who went from here are Assemblyman Calvin Brodhead, father of the police pension act, Chief Kiely, Captain Frederickson, Sergeant Overbaugh and Patrolmen Birmingham, Flynn, Sweeney, Saffron and Messler, of this city, and Chief Marshal Weiss and Marshal Lomuel Pope of the borough. The convention started yesterday and the following officers were elected: James J. O'Brien, Elizabeth, president; John Kirk, of Hackensack, vice-president; Henry Smith, of Newark, secretary; E. L. Longstreet, of Asbury Park, re-elected treasurer, and Hugh McCullough, of Bergen, sergeant-at-arms.

Last night the cops, 2,000 strong, attended a banquet. In addition to the parade today there was a business session this morning to close up unfinished business from yesterday's session. The convention will meet in Newark next year, Plainfield not having the accommodations to entertain the large body of patrolmen.

TO ISSUE TRANFERS FOR PRIMARY ELECTION

As district boards can no longer issue transfers, the Union County Board will meet with Judge Atwater tomorrow morning at the courthouse in Elizabeth for the purpose of hearing applicants for them as provided by the Geran law. Such transfers will be issued by the court. As the time has expired for adding names to the registry lists for the primaries only those already on the lists can vote on Tuesday.

The Geran law, Section 32, provides "that any voter not registered, or not wishing to vote at the primary may register for the ensuing general election, but every voter voting at the primary shall register for the ensuing general election."

This section which apparently makes mandatory registration then and there, or previously for the general election in order to permit a voter to vote at the primary will come before the Union County Board at its meeting tomorrow morning as some district boards doubt whether they must compel registration for the general election of those not already registered for that election.

DAMAGE SUIT SETTLED OUT OF COURT

While waiting at the District court this morning, for their case to be called, Mr. and Mrs. Harry Parnes, who were suing Julius Verglinsky for $500 for injuries Mrs. Parnes sustained by being run into by Vergelinsky's cow on May 16 last while crossing the street, got together and arrived at a satisfactory settlement of the affair. The consideration was not made public.

The other cases settled at the session of court were as follows: Swift and Co., were given judgment against Joseph Rost for $85.80. Rost formerly conducted a butcher shop in the market and failed. Nischwitz & Son, were given judgment against Henry Voehl, Jr., for a feed bill amounting to $139.62. The Fidelity Trust Co., was given judgment against Herbert Jeffery, of Elizabeth, for $27.15, for services rendered in making searches. Jesse G. Burdick was given judgment against John McNally for a lumber bill of $61.99.

Weapon Carrier Held.

Sam Briaski, the Italian now serving a sentence in the borough jail for drunkenness and disorderly conduct, was arraigned before Recorder Dolliver, yesterday afternoon, on an additional charge of carrying a concealed weapon. He admitted having a revolver in his possession nd was held in $200 bail to await the action of the grand jury. He was unable to secure the amount and will be committed to the county jail.

—Finest kind of diet is fresh fish. Ivamy has the best and largest variety to choose from. Tel. 1024-1025.

HEPTASOPHS TO MEET WITH LOCAL CONCLAVE

Protective Conclave, No. 505, Improved Order Heptasophs, will entertain several supreme officers and a large delegation of members from Newark and vicinity also Morristown tonight. One of the delegates has engaged two trolley cars which will bring the members from Newark and vicinity. The affair will be purely a social one and is part of the movement started two months ago for the purpose of increasing the membership by 1,000 this year. The present membership in the State is 6,500.

The Heptasophs will meet in Coward Hall, and J. V. E. Vanderhoef, of Protective Conclave, who is a supreme committeeman, will welcome the visitors this evening and the time will be devoted to short speeches and there will be many social features. The supreme officers and similar delegates plan to visit all parts of the State before the end of the year.

SWARTZMAN NABBED; HELD FOR GRAND JURY

While returning from Somerville yesterday afternoon where he had gone in company with Chief Kiely to have a look at William Diamond, colored, suspected of being the hold-up man who had been terrorizing automobilists in this section for several months, and who was arrested in Philadelphia several weeks ago, while trying to pawn a watch taken from a victim at Somerville the night previous, Detective-Sergeant John Flynn recognized Joseph Swartzman in Dunellen for whom he held a warrant sworn out by Mrs. Rachel Dym, of South Second street. Mrs. Dym had charged Swartzman with having decamped owing her a board bill of $17.

The automobile was stopped and Swartzman made a prisoner by the detective who brought him to police headquarters in this city. When arraigned before Judge William G. DeMeza in the city court this morning Swartzman plead not guilty and was held for the action of the Union county grand jury in default of $200 bonds.

Neither Chief Kiely nor Sergeant Flynn recognized Diamond as a resident of this city and said that he had never been arrested nor seen here. Diamond himself said he has never visited Plainfield.

AUTOISTS ESCAPE SERIOUS INJURIES

Mrs. Samuel H. Keefer and her young son, Jack, of 96 West Sixth street, together with the former's mother, Mrs. John A. Apgar, of Newark, while riding in an automobile near South Plainfield, yesterday afternoon met with a mishap, through some fault of the steering gear. The machine ran off the road into a ditch. Mrs. Apgar was considerably bruised, her daughter, who was driving, received a severe shock, while the baby escaped with a slight scratch on the forehead. The only damage to the auto was a twisted spring.

Dr. A. H. Dondon, of the borough, happened to be passing at the time and he gave first aid and then brought the occupants of the auto to their home on West Sixth street. They are reported today as improving. The automobile was brought to this city later. Mrs. Apgar has been visiting her daughter for some time and she will be able to return home soon.

LOCAL CANDIDATES SPEAK AT ELIZABETH

Calvin E. Brodhead and Robert C. Woodhouse, of this city, were among the speakers at the meeting of the Fourth Ward Wilson Democratic Club, at Elizabeth, last night, and they were given a cordial reception by the audience. Mr. Brodhead, who is in the race for the shrievalty nomination, pledged himself to the interest of the workingman and the enforcement of all laws, especially the Employers' Liability Act.

Mr. Woodhouse asked the support of all Democrats for the ticket. He said that while Democrats are scarce in Plainfield he was glad to visit one of the strongholds of Democracy. Both speakers urged the election of the whole Democratic ticket. John Newstead, president of the club, was chairman of the meeting.

LIBRARY'S DESIGN

Wilder & White's Plans Accepted by Board For the Carnegie Structure.

FIVE ARCHITECTS COMPETED.

Prof. W. P. Laird, of Univ. of Penna. Judge and Directors' Committee is Pleased with His Selection.

The proposed Carnegie building of the Plainfield Public Library is soon to be an accomplished fact. Aided by its advisor, Prof. Warren Powers Laird, of the faculty of the University of Pennsylvania, the building committee appointed last spring by the president of the Library Board, has conducted a competition of five architects, each of whom submitted designs. This competition was on merit and was secret. Plan No. 2 has been selected as the best. After its selection it was, upon the opening of the corresponding envelope, found to be the work of Wilder & White, of 156 Fifth avenue, New York. H. K. White, of this firm, resides at 815 Carlton avenue in this city. The committee, under whose direction the building will be erected, consists of L. V. F. Randolph, chairman; W. F. Merrill and Leonard Waldo, together with Alexander Gilbert, president of the Library Board, who has been added this week to the original committee.

The opinion of the advisor, Prof. Laird follows:

'I have the honor to report that there were delivered to me as required by the program five designs duly prepared as required.

"I have carefully compared and studied these designs and have selected and do recommend to you for your choice as the premiated design that number '2' (two), it being that one which in my opinion 'gives promise of the best result when carefully studied and developed in all its parts and details.'

"This design has been duly computed and found to be within the mandatory provision of Sec. 6 B.

"I congratulate the committee on the high excellence of this design especially in respect to its practical aspects. It evidences in its author a superior 'profession and artistic capacity' which the committee is fortunate to secure to its service."

The members of the builing committee individually studied all the designs submited, and each for himself reached the same conclusion as that expressed by the advisor. The Board has approved the action of the committee in choosing the plan of Wilder & White and has appointed the firm as the architects of the building.

Andrew Carnegie has generously set apart $50,000 for the building and its suitable fittings and furniture. It will be built of brick and will front on College place, occupying the space between the street and the old Library building, whose front is on Park avenue. It will contain about 130,000 cubic feet of space, a splendid reading room and book-stacks for 30,000 volumnes. It is greatly needed in connection with the rapidly increasing unsfulness of the Plainfield Public Library.

Wilder & White are widely and favorably known for excellent work on public buildings and private residences. Last month the firm, in competition of thirty-five architectural firms, won the first prize for a design for the "Temple of Justice" to be erected at the capitol of the State of Washington, at a cost of half million dollars, and has been awarded the contract for the erection of that edifice.

CHILD PLUNGES INTO MOVING TROLLEY CAR.

Angelina Rocco, a three-year-old Italian child living with her parents at Fourth street and Arlington avenue, was slightly hurt and narrowly escaped serious, if not fatal, injury in a peculiar accident yesterday afternoon. The little girl was with a group of playmates listening to a hand-organ being played in front of Hedden's livery and failed to notice the approach of a trolley car. The vehicle was midway past her when she turned to run and plunged directly into it. The open space beneath the car was high enough for her to fall in under but fortunately she threw her hands up in time to shove herself back. The impact felled her backward but out of harm's way.

The accident was witnessed by a number of men and the child was hastily picked up. It was found that she had escaped with a slight shaking-up. She was taken home, more frightened than hurt. The crew of the car continued on unconscious of the fact that anything had happened.

—The Ivamy Co. will have the finest display of fresh fish for tomorrow. Tel. 1024-1025.

Autumn Millinery Opening

Thursday, Friday and Saturday

WE cordially invite you to inspect our exquisite display of American and French Millinery now on exhibition on our 2nd floor, which embraces all the latest creations of Fall and Winter headwear.

A. E. FORCE & CO.

CASTORIA

The Kind You Have Always Bought, and which has been in use for over 30 years, has borne the signature of Chas. H. Fletcher and has been made under his personal supervision since its infancy. Allow no one to deceive you in this. All Counterfeits, Imitations and "Just-as-good" are but Experiments that trifle with and endanger the health of Infants and Children—Experience against Experiment.

What is CASTORIA

Castoria is a harmless substitute for Castor Oil, Paregoric, Drops and Soothing Syrups. It is Pleasant. It contains neither Opium, Morphine nor other Narcotic substance. Its age is its guarantee. It destroys Worms and allays Feverishness. It cures Diarrhœa and Wind Colic. It relieves Teething Troubles, cures Constipation and Flatulency. It assimilates the Food, regulates the Stomach and Bowels, giving healthy and natural sleep. The Children's Panacea—The Mother's Friend.

GENUINE CASTORIA ALWAYS

Bears the Signature of

Chas. H. Fletcher.

The Kind You Have Always Bought

In Use For Over 30 Years.

THE CENTAUR COMPANY, 77 MURRAY STREET, NEW YORK CITY.

WE SELL RELIABLE FURS ONLY

Furs! Furs! Furs!

Never before has Plainfield seen such large assortment of handsome fur pieces and coats as we have gathered in our store, 178 East Front street. Nowhere is the assortment so extensive or the offerings so reasonable. We deal exclusively in furs and **guarantee** all garments to be satisfactory because they are made in our own factory, under our supervision. You may come to us with confidence in our ability to please you and in the fairness of our prices.

WE SELL FURS AND FURS ONLY.

Our stock contains Lynx, Mink, Natural Fox, Raccoon, Skunk, etc., also coats, real Russian Coney Caracul, Hudson Seal, Martens, Marmot.

Notice—30 per cent. saved by buying now. Goods sold on small deposit. Alterations and remodeling a specialty.

Charles Kurtzman

178 EAST FRONT ST., PLAINFIELD.
Dr. Pittis Office Building. Tel. 1076-R.

CANADA VOTES ON RECIPROCITY PACT

Ottawa, Ont., Sept. 21.—Canadian nerves are stretched to the snapping point over today's election. Turning out a government involves such vast political changes, so many ambitions are killed and so many new ambitions are roused that entirely aside from the importance of the acceptance or rejection of reciprocity today's election appeals directly to the interests of a vast number of citizens Sir Wilfrid Laurier made a whirlwind finish in Montreal last night. At least 70,000 people attended this meeting.

Sir William Vanhorn's anit-reciprocity meeting was well attended, but as an audience-getter he proved vastly inferior to the prime minister. On the eve of the election the Liberals frankly admit that they are afraid of the city vote. They expect Conservative gains in Montreal and other large towns, and are pinning their hopes to the farmers and fishermen.

Many Liberals are inclined to cut down their estimates of the majority by which the government will be returned. Speculation as to what will happen to certain leaders after election has taken the place of guessing on majorities. It is conceded that no matter who forms the next government, one of the first things to be done will be to pass a redistribution bill based upon the census just completed, by which the West will get a greatly increased representation in parliament.

MAINE'S VOTE STANDS 26 AGAINST THE "DRYS"

Augusta, Sept. 21.—Complete official returns from the special election of last Monday, when Maine voted on the question of the repeal of the constitution prohibitory amendment, as canvassed by the Governor and council Monday night, showed a majority in favor of repeal of twenty-six votes.

Various discrepancies were found in the official returns, as compared with the tabulations compiled by the secretary of State's office. The latter indicated a majority for repeal of 136.

The total vote of the State, as shown by the official figures tabulated, is as follows:

For repeal, 60,487; against repeal, 60,461; majority for repeal, 26.

In discussing the situation, Governor Plaisted referred to the law governing the canvass of an official vote, and said:

"The law provides that town and city clerks may appear before the Governor and council to make corrections in their official returns within twenty days after a result is apparent. Until that time expires, and the clerks have been given every opportunity to show the true result, the outcome of the election cannot finally be known."

A DOG, TO BE VICIOUS, MUST BITE MORE THAN ONE.

Paterson, Sept. 21.—A dog, to be vicious, so far as evidence in a civil case is concerned, must have bitten more than one person, is the practical answer to a judgment in the District Court Tuesday afternoon, when Judge Klenert decided in favor of the defendant in the case of Oscar Ritter vs. Amelia Kluken. Charles C Scott represented the plaintiff and John O. Benson the defendant. Ritter was entering the premises of Mrs. Kluken May 29 last, when a small dog, owned by Mrs. Kluken, attacked and bit Ritter on the leg. The wound healed within three weeks and Ritter sought damages for the pain and suffering he endured and the expense of medical attention. There was no evidence in the case that the animal had ever bitten any other person, and Judge Klenert held that it was not proven that the animal was vicious, and therefore gave judgment to the defendant.

LABORER "GETS SQUARE" BY SLASHING WATCHMAN.

Bayonue, Sept. 21.—After Savagely attacking a fellow employe at the Leolastic mills, Bayonne, and then holding a crowd at bay until the arrival of the police, John Boria was locked up Sunday night and is now held without bail to await the outcome of his victim's injuries.

John Melendick, night watchman of the plant, was stabbed five times by Boria, who is a day workman. The most serious wound is in the abdomen. The stabbing was the outcome of a grudge due to a quarrel.

TROLLEY MEN OUST PRATT.

St. Joseph, Mo., Sept. 21.—C. O. Pratt, of Philadelphia, for six years chairman of the executive board of the Amalgamated Association of Street and Electrical Railway Employes of America, was ousted as a member of the board, after a bitter attack on him by some of the delegates, relative to the manner in which the strikes in Philadelphia and Omaha had been handled. In a race for a place on the board with Fred Fay, of Ypsilanti, Mich., Fay won by a vote of 113 to 85.

The bylaws of the association were changed so that the executive board will elect its chairmen in the future instead of the convention, as has been the case heretofore.

COMMISSION GOV'T FOR ELIZABETH ?

Commission form of government will be the topic of discussion at the meeting of the Republican City Committee, of Elizabeth, which will be held in the Dix Building, Elizabeth, tomorrow evening.

The commission form as favored by Governor Wilson, will be thoroughly talked over and an earnest effort made to secure the sentiment of the members on the question. If sentiment warrants a petition will be probably circulated in the hope of obtaining enough signers to bring the matter to a vote.

While the commission form is known to have the backing of influential citizens, the general public has never had the opportunity of expressing its views on the adoption of the new form.

Another important question which will be thoroughly threashed out by the committeemen will be the Geran law. The meeting is the last which will be held before the primaries and plans for the fight on that day will be laid.

It is believed that in the event of a petition being circulated throughout the city it will be an easy matter to get enough signers to put the question to a vote.

LYNCHING CASE WARRANTS OUT.

Coatesville, Pa., Sept. 21.—The most important development in the negro lynching case came yesterday, when warrants charging two alleged members of the mob with murder and two policemen with involuntary manslaughter, were issued by Judge Butler, upon the recommendation of the special grand jury.

The jurors were discharged. They had been in session for three weeks and it had been charged that they were reluctant to take action.

The men indicted are: Richard S. Tucker, insurance agent. He was the first man to enter the hospital on Sunday night, August 13, when Kack Walker was dragged by a mob from his bed and burned to death.

Walter Markwood, mill hand, who, it is claimed, took only an obscure part in the lynching. Both were indicted for murder.

Policeman Stanley S. Howe, who was on guard at the hospital on the night of the lynching, and who, it is claimed, did not exert himself to prevent the crime.

Chief of Police C. E. Umstead, who, it is claimed, failed to perform his duty properly. The two policemen were indicted for involuntary manslaughter.

THE OUTLET

PERPETRATED BY WALT McDOUGALL

BALLS.

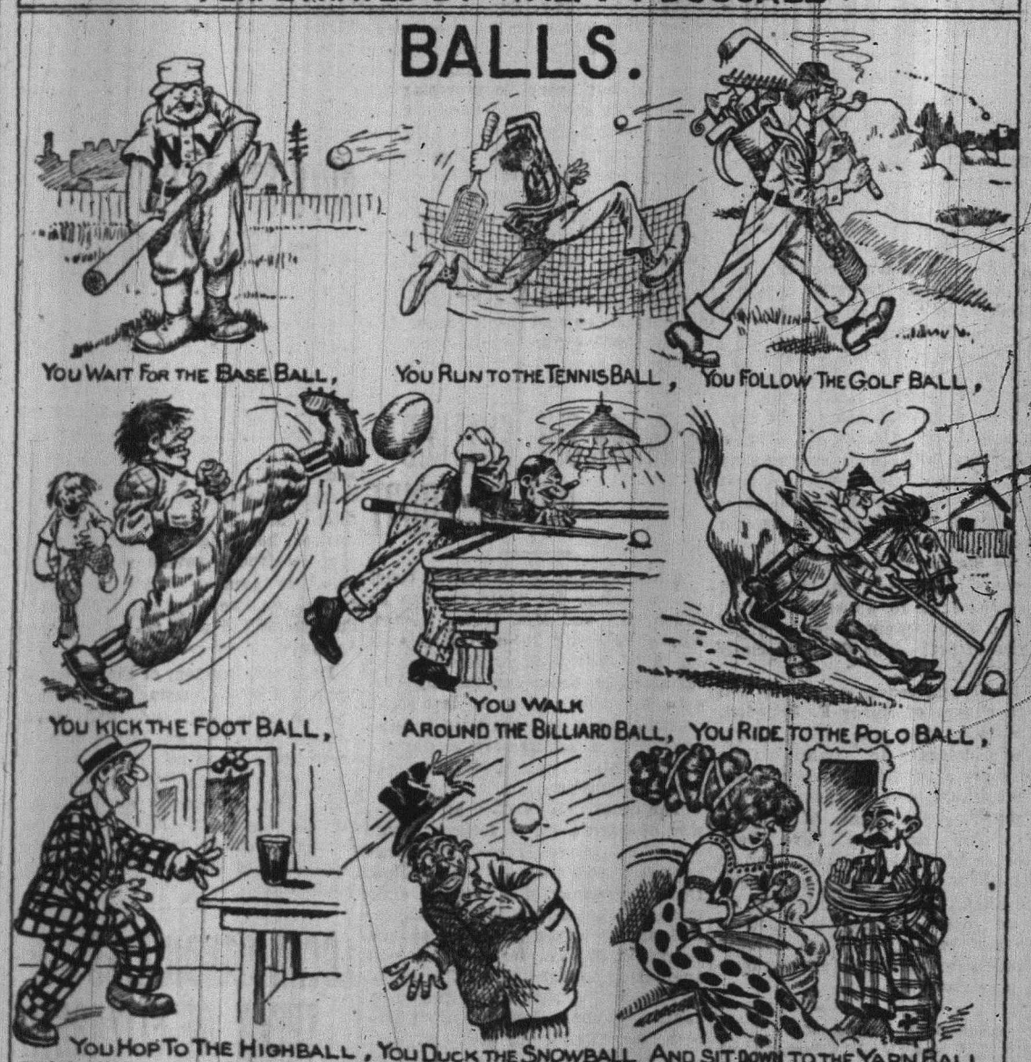

Fish balls, cannon balls, masquerade balls, doughballs and eyeballs continued in our next.

ANSWERS: Agatha; It is true that Elinor Glyn stated as a fact that there has not been a birth on Fifth Avenue in two years but Elinor overlooked another fact, i.e. to wit; all these wealthy New Yorkers have country houses.
Pete. Every cur tries to take a bite out of the dog that gets licked.

READY FOR LAUNCHING OF MIGHTY BATTLESHIP.

Camden, Sept. 21.—The Delaware River will be the scene of the launching of one of the greatest battleships in the world Saturday, when the giant Moreno, built for the Argetine Republic by the New York Shipbuilding Company of this city, will leave the ways.

The Moreno, which embodies all the modern achievements in warship building, is a sister ship of the Argentine battleship Rivadavia, launched last month by the Fore River Shipbuilding Company at Quincy, Mass.

—Advertise in The Daily Press. It brings results.

MOORE'S HOUSE COLORS

A PURE LINSEED OIL PAINT

Goes Further Lasts Longer Looks Better Is Better

than other paints, because it is made from materials that cannot help but produce a satisfactory paint. Other property owners in your locality have found it to their advantage to secure prices and color cards from us and so will you.

USE MOORE'S "MURESCO" TINTS, made in sixteen varieties; the best wall coating made; ready for use with the addition of boiling water. **Artistic Effects, Easily Applied, Shows No Laps, Absolutely Sanitary.**

Also line of Paint, Kalsomine and Stucco Brushes; Linseed Oil, Varnish, Stains and Carriage Paint

FOR SALE BY

H. E. Gayle Hardware Co.

GENERAL HARDWARE and HOUSEFURNISHINGS

TEL. 398. FRONT ST. and PARK AVE.

YOUR HOME

can be built or bought on money borrowed from Home Building and Loan Association.

Many people own their property who otherwise could never have had it.

Interest at favorable rates, with principal easily repaid in small monthly payments.

Apply to Home Building and Loan Association or Arthur E. Crone, Secretary.

tu-th

Advertise in The Daily Press

Come to Teppers for Boys' Clothing. Our new Boys' Department offers splendid values

Save For Your Money at—

Tepper's

PLAINFIELD, NEW JERSEY

Good judges of values will appreciate our Boys' Clothing Department. We guarantee every suit we sell.

This Store Will Be Closed Saturday Until 6 p. m.

These Specials Are for Saturday Night from 6 to 10:30 p.m.

It Will Pay You to Wait With Your Saturday Shopping Until 6 p. m.

SATURDAY NIGHT SPECIALS.

$1.00 LaReine Corsets 79c.

A new fall model, mode of Contill, heavily boned, with hook in skirt; $1.00 value for 79c

A full line of new fall models in now; the leading makes to choose from; come and be fitted. **We fit corsets.**

$1.98 Blankets $1.50.

12-4 heavy cotton Blankets; heavy weight; $1.98 value at.....$1.50

Our Blankets and Comforts are now in the old ready-to-wear section on the ground floor.

IN THE MEN'S DEPARTMENT.

Men's Muslin Gowns made of "Masonville" muslin, cut and made extra full, well stitched; the best $1.00 gown on the market, at 85c

SATURDAY NIGHT SPECIALS IN OUR NEW READ-TO-WEAR DEPARTMENT ON THE SECOND FLOOR.

$2.98 Silk Messaline Petticoat $1.98.

50 Petticoats, all silk messaline with pretty flounce, in the new fall shades to match the suits; an excellent $2.98 value; sale price $1.98

$5.00 Corduroy Skirts $3.98.

New fall styles in Corduroy Skirts; navy and brown; $5 values.....$3.98
(Alterations free)

$1.25 Children's Sweaters 79c.

About forty in the lot, white and oxford; not every size; 24 to 34; $1.25 value; sale 79c

$14.98 New Dresses $10.98.

Several new fall models in fine serge Dresses; beautiful styles; some with large sailor collars and deep cuffs; you really must see them to appreciate the style and value; $14.98 value at $10.98
(Misses' and Women's sizes)

50c Children's Rompers 41c.

"K. & E." and "Dean" Rompers; the best for 50c; a big variety to chose from; on sale 41c

SATURDAY NIGHT SPECIALS.

Peroxide of Hydrogen.
4-oz. bottle, reg. 10c, at.....5c
8-oz. bottle, reg. 15c, at.....7c
16-oz. bottle, reg. 25c, at....15c

Cuticura Soap on Sale 17c.

Talcum Powder.
Babcock's Corylopsis, Mennen's Borated; choice of any extract; sale.....10c

25c Embroidery Collars 15c.

An assorted lot, all sizes, but not in every style; regular 25c; sale.....15c

25c Silk Lisle Hose 19c.

For Saturday night we place on sale these fine sellers; the best 25c stocking anywhere; all are first quality, silk lisle, high spliced heels and double soles; on sale at 19c

Women's 10c Vests 5c.

25 dozen on sale Saturday night; a regular 10c ribbed gauze vest; taped neck and arms at 5c

SPORTS

News and Notes

BASEBALL.

BASEBALL POOLS.

NATIONAL	Sat.	Sun.	Mon.	Tues.	Wed.	Thurs.	Fri.	Ave.
New York	8	..	7	3	11			27
Brooklyn	4	0	6	7	6			23
Boston	..	4	5	12	2			23
Philadelphia	4	7	1	2	4			18
Chicago	2	9	5	0	1			17
Cincinnati	2	7	3	5	19			36
Pittsburg	2	..	2	1	3			8
St. Louis	..	3	11	13	4			31
AMERICAN								
New York	7	..	4	3	14			28
Philadelphia	..	..	4	5	3			12
Boston	9	..	1	2	3			15
Washington	5	..	6	7	3			21
St. Louis	10	..	1	1	2			14
Cleveland	0	..	4	3	16			23
Chicago	..	..	2	3	5			10
Detroit	8	..	9	1	2			20

NATIONAL LEAGUE RECORD.

	W.	L.	Pc.
New York	86	46	.652
Chicago	81	55	.596
Pittsburg	81	60	.574
Philadelphia	74	61	.548
St. Louis	71	65	.522
Cincinnati	63	77	.450
Brooklyn	54	80	.403
Boston	34	100	.251

Yesterday's Results.

New York, 4; St. Louis, 0.
New York, 7; St. Louis, 4.
Chicago, 1; Philadelphia, 0.
Philadelphia, 4; Chicago, 0.
Cincinnati, 7; Brooklyn, 5.
Cincinnati, 12; Brooklyn, 1.
Pittsburg, 3; Boston, 2.

Games Today.

New York at St. Louis (2 games.)
Brooklyn at Cincinnati (2 games)
Philadelphia at Chicago (2 games)
Boston at Pittsburgh.

AMERICAN LEAGUE RECORD.

	W.	L.	Pc.
Philadelphia	91	45	.663
Detroit	82	56	.594
Cleveland	72	65	.525
New York	72	67	.518
Boston	69	70	.497
Chicago	67	70	.489
Washington	59	80	.425
St. Louis	40	99	.288

Yesterday's Results.

Cleveland, 12; New York, 9.
New York, 5; Cleveland, 4.
Philadelphia, 3; St. Louis, 2.
Chicago, 5; Washington, 3.
Boston, 3; Detroit, 2.

Games Today.

Cleveland at New York.
Chicago at Washington.
St. Louis at Philadelphia.
Detroit at Boston.

EASTERN LEAGUE RECORD.

	W.	L.	P.C.
Rochester	96	52	.651
Baltimore	92	55	.626
Toronto	92	57	.617
Buffalo	73	73	.500
Montreal	70	79	.470
Jersey City	61	86	.415
Newark	56	93	.376
Providence	51	96	.347

Yesterday's Results.

Providence, 7; Newark, 1.
Baltimore, 3; Jersey City, 0.
Rochester, 7; Buffalo, 6.
Rochester, 1; Buffalo, 1 (6 innings; darkness).
Toronto, 9; Montreal, 8.

Games Today.

Providence at Newark.
Jersey City at Baltimore.
Montreal at Buffalo.
Toronto at Rochester.

OLD BRIDGE TUMBLES AS NEW ONE IS AUTHORIZED.

Whitehouse, Sept. 21.—While the Boards of Freeholders of Somerset and Hunterdon counties were holding a joint meeting at North Branch to take up the matter of the erection of a new line bridge over the Lamington River near Whitehouse, the old structure collapsed and fell into the water. A heavy farm wagon drawn by a team of horses, had just passed over the bridge.

The structure had been in bad shape for some time and notices were posted warning people that they would use the structure at their own risk. The boards yesterday decided to build a new bridge and asked for bids, to be opened at the Union Hotel at Whitehouse Station Monday, October 2.

—Job printing. Satisfaction assured.

IT SHOULD NOT BE

a matter of chance when you buy Furniture. Every one wants the kind that wears well and looks well. That's the kind we sell. When you make your next Furniture purchase, why not let us show you how to save money and get Furniture that is worth what you pay for it.

OFFICE DESKS AND TABLES

We pay particular attention to the business men's office wants. Office Desks, Roll and Flat Tops—Bookkeepers High Stools—Office Tables—Sectional Bookcases—Revolving Office Chairs.

Made of Solid Oak and built for service.

POWLISON & JONES

149-151 E. Front St. Plainfield, N. J.

D. FOSTER UPDIKE'S Amusements!

PRIMMERARIES.

Now, it is the dutification of every one to go to the Primmeraries. I went once, a few years ago, and I had such an awakening that I have not been able to sleep since. It was like this: Had an immense big hall, and there were almost two dozen people there. No parsons. They were busy tying up wedlocks. Well, I had never been to one before, and I never like to look dumb at anything, so I tried to look wise. But I will be mill-dam if it was not all over before I had a chance to look dumb or wise, and I made up my mind right then and there that I would never go again unless I was sure of there being some parsons there, for I know they have studied Greek, and I am not in the Greek business.

MONEY.

Have any amount of money to loan in sums to suit. It is not my money, so don't howl.

RENT.

Have more houses than any other agent to rent. The same courtesy shown the poor man as the rich.

FARMS.

More farms than any three agents in the city.

SALES AND EXCHANGES.

Am making one or two sales or exchanges daily. Why not?

MY TIME IS YOURS

159 NORTH AVENUE. 'PHONE 1907.

Until a short time ago, scarcely one person in a thousand had ever tasted a really good soda cracker—as it came fresh and crisp from the oven.

Now every man, woman and child in these United States can know and enjoy the crisp goodness of fresh baked soda crackers without going to the baker's oven.

Uneeda Biscuit bring the bakery to you.

Millions of people know these perfect Soda Crackers in their original goodness. More millions will enjoy them daily when once they know how good they are.

A food to live on. Stamina for workers. Strength for the delicate. Bone and flesh for little folks.

It will cost you just 5 cents to try Uneeda Biscuit. Never sold in bulk, always in the moisture proof package.

NATIONAL BISCUIT COMPANY

GO TO

GEORGE A. SCHEELEIN & CO.'S

for Fresh Jersey Meats and Poultry; also Fresh Jersey Vegetables. Extra Low Prices for Cash.

104 North Av., cor. Park. Tel. 463-R

Hawes' Fall Hats—All the Latest SCRATCHUP SOFT HATS

Broad Brim Derbies $2 and $3

119 Park Ave. J. R. Blair

USE PRESS WANT ADS

COST OF GOVERNOR'S TOUR IS A PROBLEM

Trenton, Sept. 21.—Campaigning by Governor Wilson in behalf of candidates who are standing for the primary nominations and the campaigning he will do after the nominations have been made will have to be taken into account by political committees under the provisions of the new election law. This fact has been realized by Edward E. Grosscup, chairman of the State Democratic committee, in making plans for the Governor's tour of the State before the November election.

According to an opinion given by the attorney-general, any expenses incurred by reason of the Governor's trips will have to be accounted for by the candidates in the counties that the Governor may visit. The State committee cannot pay any of the expenses under the law.

Under the reasoning of the attorney-general, the tours are designed for the benefit of the candidates in the counties, and, this being so, the expenses involved must be borne by the county candidates.

The expenses involved in the ante-primary visits of the Governor will be small comparatively, but after the primaries, when he makes a tour of the State for the candidates, the State committee plans to have stenographic reports of the Governor's talks made and given to the press. This will not be heavy in the large counties when the cost is divided among a large number of candidates, but it may be burdensome in the smaller counties. In addition there will be the expense of automobile hire. The chairman is somewhat puzzled about the means of acomplishing all that he desires, but he says that he will find a way.

Whatever expenses were incurred in having the Governor go to Newark last Monday or that may be involved in the Governor's trip there next Friday will be borne by the candidates of the Woodrow Wilson Democratic League. When the Governor goes to Jersey City tonight the cost of the trip will be divided among the candidates for whom he may speak.

HIT BY TRAIN, FARM HEAD IS BADLY HURT.

Somerville, Sept. 21.—Struck by a train and knocked from his motorcycle at a Central Railroad crossing here yesterday morning, J. H. Hankinson, suffered a broken arm and severe body injuries.

The accident put a stop to Hankinson's preparations for the reception of farmers from every part of the State, who were journeying here for the fifth field meeting of the New Jersey State Board of Agriculture at the farm of State Senator Joseph S. Frelinghuysen, north of town. Hankinson is superintendent of the farm.

When the train hit him Hankinson was hurled nearly a hundred feet along the track but fell clear of the rails. He refused to be taken to the hospital but was hurried in an automobile to the office of a surgeon where he pleaded to be patched up so that he might continue his work of entertaining at the farm.

With his arm in splints and his other injuries bandaged, Hankinson returned to the farm, determined to adhere to his program. Hankinson, who is a college graduate, manages the Raritan dairy farm of Senator Frelinghuysen, with the aid of a younger brother.

Recently four men employed on the farm by Hankinson were caught in a crossing accident that resulted in no more serious loss than the killing of a horse. The four were about to cross the South Branch Railroad, when their carriage was hit by a passenger train. The rig was demolished, but its occupants escaped with but slight injuries.

PASTOR ON TREND OF THE MODERN NOVEL.

Taking for his topic "The Trend of the Modern Novel," Rev. George J. Becker, pastor of Grace Presbyterian church, Montclair, said in his morning sermon Sunday, that two-thirds of the modern works of fiction were unfit to be taken into the home.

He declared that many parents looked carefully to the kind of plays being produced at the theatres before allowing their children to attend the performance, but that they did not exercise as careful a supervision over the reading matter placed in the young people's hands. That a book is kept in a public library and sometimes recommended by the librarian should not satisfy a person as to its moral worth, according to Mr. Becker. The tendency of many modern novelists, he said, is to sneer at Christianity and often at morality. Books which do this, he declared, should not be read by those who wish to lead moral lives.

Mr. Becker spoke of the revival of a demand for the non-expurgated works of William Shakespeare. This demand, he asserted, showed a perverted taste. In closing, he spoke of several modern authors whose works of fiction were devoid of immortality in any form. He did not mention by name any of the books which he considered to be immoral.

Popular festivities were held at Rome on the forty-first anniversary of the taking of the city of Cadorna and the fall of the temporal power.

THE DAILY PRESS.

Plainfield, N. J., September 21, 1911.

THE FORUM.

Replies to Woolston.

Editor, The Daily Press:—

Being one of the "Committee of Citizens" who reported in favor of a municipal water plant for the Borough of North Plainfield, I desire to reply to the statements of Mr. Woolston in Tuesday's issue of your paper.

Mr. Woolston, a member of the Council of the borough, is not earnestly seeking the facts about municipal ownership of water or he would not try and confuse the issue by asking why the borough of Madison voted against municipal ownership of gas. I will answer that question. Any municipality that looks into the questions will find that gas plants and electric lighting plants do not pay. Every member of our commitee will agree with him on that proposition,—but municipal water plants do pay, all of them, and Mr. Woolston knows it.

I have had practical experience in forming three electric lighting plants and can speak from experience they are not very profitable in small places—but a municipal water plant will pay in any place, no matter how small. I built a water plant and I sold it at a good figure; I am not ready now to state just what it brought, but, if it becomes necessary on account of the water company's representatives interest in the premises, I shall state the original cost, the price it sold for and how much it was bonded for by the purchasers which will be interesting evidence for consideration. Is there any stock for sale in the Plainfield Water Company? Can any stock be bought in any private water company? There is but one answer—No.

This is the time to conserve the water that we are so fortunately blessed with and the present water company will no doubt do everything to keep from giving up the water business in the borough.

Will Mr. Woolston state the facts as to profits from New Brunswick, Trenton, Hackettstown, and Madison from the municipal water plant. We have some of these facts and will submit them later.

Hackettstown with less than 3,000 population scattered over a large area makes $6,000 profit a year and sells wter at the following prices:

Rates per family—Single family, $1.50; two or more families from same faucet, each, $1.00; bath tub and water closet, 75 cents; tub or closet separately, 50 cents; store room, $1.00; horse or cow, 50 cents; each additional horse or cow, 25 cents; motors for washing machines, dental offices, etc, $1.00; for street sprinkling, $1.00 per month.

Meter rates per quarter—Under 6,000 cubic feet, $1.60; over 6,000 and under 12,000 cubic feet, $1.35; over 12,000 and under 24,000 cubic feet, $1.10; over 24,000 and under 48,000 cubic feet, 85 cents; over 48000 and under 90,000 cubic feet, 50 cents; over 9,000 cubic feet, 35 cents.

I could go on and give hundreds of such cases but I cannot cite one case where a municipal water plant does not pay.

One would suppose that if there is no stock for sale in private water companies and no municipal water plants that do not pay a good profit, that the case was proved beyond question.

There is just one more question I would like to ask Mr. Woolston—What can stock of the Plainfield-Union Water Company be bought for now? How much is there for sale? How much money does it take in each year from the borough of North Plainfield?

CHARLES P. SEBRING.

RALLY DAY EXERCISES AT PARK AVE. CHURCH.

Rally Day exercises, taking the place of the usual preaching service, will be held at the Park Avenue Baptist church, Sunday morning at 10:30 o'clock. The program, which has been made unusually attractive, will include a talk to the children by Rev. W. W. Pratt, of Putnam avenue. An orchestra of twelve pieces will lead the singing and render several selections. Those who were present last Children's Day at this church and heard Grant Colfax Tullar, of Tullar & Meredith, will be pleased to know that he will take part in the Rally Day program.

Mr. Tullar will not sing, but will whistle several hymns. He has unconsciously earned for himself the title of "The Whistling Soloist," and his part on the program always delights his audience, young and old. More than ordinary interest attaches itself to Mr. Tullar now for he is to conduct the large chorus choir at the coming Sunday-school convention. The public is invited to the services Sunday morning.

Headquarters for
Gibson's
RYE.
E. C. Westcott, Agent.
115 East Front Street.

FALL
MILLINERY
OPENING

Thursday, Friday and Saturday

SEPTEMBER 21-22-23

A Cordial Invitation is Extended to All

Woodhull & Martin Co.

HIGH SCHOOL NOTES.

The Senior and Junior classes of the High School both elected their officers for the school year yesterday afternoon. The meetings were largely attended. Jack Zerega, who was president of last year's Sophomore class, was re-elected president of the Junior class. Frank Cullen, who acted as secretary and treasurer for the junior class last term, was made president by the seniors. The senior president was given power to select a committee to choose class pins. The following were selected: Helen Woolley, Burnett Doane, Roy Titsworth, Margaret Loizeaux and Alice Mehl.

The class officers follow:

Senior—President, Frank Cullen; vice-president, Helen Ryder; secretary, Janette Neighbor; treasurer, Schuyler Line.

Junior—President, Jack Zerega; vice-president, Pauline Gates, secretary and treasurer, Gwendolyn stanton.

Firth—Rodman.

In the church of the Holy Communion, South Orange, on Wednesday afternoon, Oct. 11, the marriage will take place of Miss Louise Rodman, daughter of Mr. and Mrs. Randolph Rodman, to Malcolm Firth, all of South Orange. Among the bride's atendants will her sisters, the Misses Nannie and Elsie Rodman. Miss Rodman is a granddaughter of the late Rev. Erskine M. Rodman, for many years rector of Grace Episcopal church.

Enjoying a Western Trip.

Edward J. Harding, Jr., son of Mr. and Mrs. Edward J. Harding, of John street, is enjoying a six weeks' vacation trip in the west. He will visit his uncle, John Harding, a former Plainfielder, who lives in Chicago and will also call on Herbert Conover, formerly of this city. From Chicago, Mr. Harding will go to Colorado Springs, Manitou, Pikes Peak and Denver. He will return the middle of October.

Musical Stewarts Enroute.

William and Edward Stewart, of West Fourth street, who are known professionally as the "Musical Stewarts," left yesterday for Albany, N. Y., where they will open a tour in their new comedy musical act. The engagement includes all the leading cities in the northern New York State and will last four months. Their act was first presented at Proctor's theatre in this city and has met with great success everywhere.

Completes Hospital Course.

Miss Elsie Slorah, of this city, who was recently graduated from the Memorial Hospital training school for nurses at Morristown, has completed the prescribed course and is spending a short time at the home of her parents, Mr. and Mrs. Robert Slorah, of Prescott place. She will return to Morristown Monday to begin the practice of her profession.

ORGANIZED 1864

THE
FIRST
NATIONAL
BANK
OF PLAINFIELD.

A COMMERCIAL BANK WITH SAVINGS and SAFE DEPOSIT DEPARTMENTS.

FOUR PER CENT. INTEREST PAID ON SAVINGS ACCOUNTS.

REMOVED
OFFICE OF
Hoagland's Express
To 116 West Second Street
PLAINFIELD THEATRE BULDG.
Telephone 883-W.

LATOURETTE'S STORE
REMOVED TO
39 SOMERSET STREET
North Plainfield, near Craig place
Bargains in slightly used Furniture
D. F. STARCK, Prop.

"CITY OF MACHINERY" AT TRENTON'S GREAT FAIR.

In former years, owing to the vast amount of space used at the Trenton Fair for the famous display of agricultural implements, it has been almost as hard as working your way out of a maze to find any particular exhibit.

That has all been changed this year. Secretary Margerum has had the implement display plot of several acres laid out like a miniature city, with streets and avenues. Charts of the city of machinery have been printed for free distribution on the grounds, so that all you have to do now is to consult your little chart, ascertain where the exhibit you are looking for is located and go right to it without the least trouble.

This will be found one of the most satisfactory innovations of the entire Fair for those interested in farm machinery.

It is in order to add that this year will see at the Trenton Fair by far the greatest exhibit of machinery in its history and without doubt the finest display of all sorts of farm implements ever assembled at any fair.

Grocery Bulletin
FOR
FRIDAY AND SATURDAY

Fancy Potatoes, pony basket	35c
Fancy Sweet Potatoes, pony oasket	35c
Red or Yellow Onions, pony basket	35c
White Onions, pony basket	40c
Sweet Oranges, 15 for	25c
Hecker's Flour, per bag	89c
Gold Medal Flour, per bag	89c
Pillsbury Flour, per bag	89c
Ceresota Flour, per bag	85c
Kirkman's Soap, 10 bars	45c
Fels Naphtha Soap, 10 bars	45c
Babbitt Soap, 10 bars	40c
Old Dutch Cleanser, 3 cans	25c
Campbell's Soup, 3 cans	25c
Mueller's Macaroni, 3 packages	25c
Magnolia Milk, per can	10c
Karo Corn Syrup, 3 cans	25c
Mason Jars, per dozen	55c
Duryea's Corn Starch, 3 packages	25c
Mackerel, 6 for	25c
Jello, 3 packages	25c

We Give the S.H. Trading Stamps.

Fred. H. Firstbrook
116 W. Front St.
'Phone 1754

—Job printing. Satisfaction assured.

—S. Scheuer & Co.'s store will close next Saturday during the day. Open Saturday evening 6 o'clock. 9 20 3

John S. Lewis
Artesian Well Contractor.

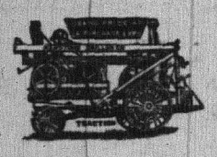

Estimates Cheerfully Given

Box 173,
Scotch Plains, N. J

House Plants

We have an exceptionally fine lot of Boston Ferns, Palms and Dracenias, all sizes and prices. Special low prices for a few days only.

Chas. L. Stanley
159 E. Front St. 'Phone 928
Greenhouses, 1126 South Ave.
'Phone 331-J. 9 13 tf

Manual Massage
(The Battle Creek System).

R. Morris Adkins
MASSEUR and HYDROPATH
Treatment by appointment only.
'Phone. Plainfield 150

Auctioneer's Notice.

ROBERT MURRAY, general auctioneer and appraiser, over twenty years experience in conducting sales of household goods and merchandise of all kinds; also farm stock, real estate, etc.

AUCTION ROOMS & BROKERAGE.
184 East Front St. 'Phone 666.
9 14 1m

Fresh Killed Poultry and New Laid Eggs.

OUR FRESH KILLED BROILERS and SPRING DUCKS are now ready for market. For QUALITY & PRICE they cannot be surpassed. Ask for prices. Our NEW LAID EGGS cannot be surpassed, either in FRESHNESS or FLAVOR, because no eggs are over three days old when delivered, and because our HENS are kept in a sanitary manner and DO NOT RUN AT LARGE. We deliver Tuesdays and Fridays. A trial is solicited. Drop us a card to call.

Grace Poultry Farm
Somerville, N. J.

Dry Cleaning

like everything else, is cheapest when you get the best, for your garments are cleaned and pressed better—and therefore the work lasts longer and is better for your clothing or household furnishings.

Besides a saving, good cleaning is sanitary. Since this is so, get the best, for handwork in small tubs is sure to carry some dirt along from other clothing belonging to other people.

You don't experience anything of that nature in a first-class place.

G. O. KELLER'S
CLEANING ESTABLISHMENT
125 PARK AVENUE TELEPHONE 857-J

LIBERAL INTEREST PAID ON DEPOSITS

4% on SAVINGS ACCOUNTS

3% on CHECKING ACCOUNTS of $500 or more.

CITY NATIONAL BANK
Capital - - $150,000.00
Surplus and Profits - 280,000.00
(all earned)

EXCURSIONS. EXCURSIONS.

NEW JERSEY CENTRAL
SPECIAL EXCURSION
UP LONG ISLAND SOUND
—TO—
NEW HAVEN Via Steamer "MONMOUTH"
SUNDAY, SEPTEMBER 24th

Direct connection with Steamer at PIER 1, JERSEY CITY, adjoining Passenger Station.

Round Trip Tickets
$1.00
CHILDREN 50c

CONNECTING TRAIN on which tickets are good leaves Clinton Ave., 7:52; Grant Ave., 7:55; Plainfield, 7:58; Netherwood, 8:01; Fanwood, 8:04 a. m.

Returning Steamer leaves New Haven, 4.00 p. m.
9 19 3 tu th s

$2.50 EXCURSION TO FAMOUS
CHILDREN $1.25
BATTLEFIELD
OF GETTYSBURG
VIA
NEW JERSEY CENTRAL
SUNDAY, OCTOBER 8
Special Train leaves Plainfield, 5:15; Grant Ave., 5:17; Clinton Ave., 5:18 a. m. Returning leaves Gettysburg 4:30 p. m.
9 19-21-28 10 4-6

Millinery Exclusively
Bonn's
130 WEST FRONT ST.
Millinery Exclusively

AUTUMN MILLINERY
A SPLENDID SHOWING OF

Dress Hats	$10 to $35 each
Smart Street or Semi-dress Hats	$5 to $10 each
Misses' and Children's Hats	$1.50 to $7.50 each
Hats for Little Children	$1 to $6.50

ENROLL NOW

Thorough instruction in all business branches. Finest equipped Business College in Plainfield. New typewriter for each student. SPECIAL TUITION OFFER during August.
College opens August 1, 1911. Send for catalogue. Tel. 65.

Drake Business College

"AT THE FOUNTAIN" SPECIAL

AZUREA SUNDAES 10c
PYRAMID SUNDAES 15c
MAJESTIC SUNDAES 10c
PRINCETON DELIGHT 15c

CRANE'S PHILADELPHIA ICE CREAM

DON'T YOU WANT TO TAKE SOME HOME?

T. S. Armstrong

THE APOTHECARY Cor. Park and North Aves.

AMONG OUR NEIGHBORS

DUNELLEN AND VICINITY.

The Jersey Central section gang is putting in new rails and ties through the borough. Because of the work, traffic across the tracks at Washington avenue was shut off for a short time yesterday.

The excavation for the new building to be erected on North avenue, by Alvah Gray, has been completed. The mason work is to be done by Firman Gise and the carpentering by Williard Apgar.

Mr. and Mrs. George E. Firstbrook, of Westfield, were recent guests at the home of the latter's parents, Captain and Mrs. B. A. Cole, of Washington avenue.

Bernard Siriski, of the borough, has resigned his position with William Feiring, of Plainfield. His plans for the future have not yet been completed.

The borough tax rate for the coming year has been fixed at $1.66. In comparison with the rate in Plainfield and other places it is considerably lower.

Mr. and Mrs. Alden Wilmont, of Washington avenue, will return home Saturday after a two weeks' sojourn in New Hampshire.

Washington Camp, P. O. S. of A., is preparing for another class initiation to be held in the near future.

PLAINFIELD AND FANWOOD.

Big Chief Thunder Bolt, an educated Indian from Oklohoma, gave a short talk last night at the prayer meeting in the Baptist church upon mission work among his people in the west. The chief will make another address in the church tomorrow night. A silver offering being taken.

The Jolly Four are arranging to hold its second annual ball in Sargent's auditorium, Garwood, on Friday night, September 29.

Twilight Council, Jr. O. U. A. M., holds its semi-monthly meeting tonight in the Library rooms.

Mr. and Mrs. George McVoy have removed from Plainfield to their new home on Front street.

Mr. and Mrs. Arthur G. Stevens have been entertaining friends from out of town.

Mr. and Mrs. Thomas Sellers are the parents of a daughter born Tuesday night.

Frederick Clark has returned from a visit with relatives in Newark.

SOUTH PLAINFIELD.

Miss Kitty Maguire, of Inkerman, who has been visiting friends in the village, has gone to visit friends in Plainfield.

Loyd Harris, who is employed here as ticket agent by the L. V. R. R., is detained at home by illness.

Miss Alma Randolph has returned from a visit with Miss Marion Bigley, of Easton, Pa.

Miss Grace Norman has returned from a visit with her sister, in New Brunswick.

Mrs. George Smith is visiting friends in Bound Brook.

"A Million" Tonight.

Henry W. Savage will offer "A Million" to the patrons of the Plainfield theatre tonight. "A Million" is an adaptation of a hilariously funny French farce, "Le Million," which has kept both Paris and Berlin in tears of laughter for the past two years and Vienna for over year. Lee Ditrichstein, the most clever adapter of foreign plays in this country, is responsible for this version, which is being presented by a star cast of comedians.

Extend Call to Gustav Anden.

The members of St. Peter's Swedish Lutheran church has extended a call to Gustav Anden, of Upsala College, to the pastorate of the church. Mr. Anden has not signified his intention, but it is believed by the members of the church that he will accept the call. Mr. Anden preached to the church last Sunday and pleased the congregation.

A Sunday-school Conference.

The officers and teachers of the Crescent Avenue church Sunday-school held a conference with the parents of members in the church parlors last night. Suggestions for the line of work to be followed during the year were received and discussed. Superintendent Howard Williams was in charge.

Awarded Contract.

P. E. Neylon, of Stebbins place, has been awarded the contract to do the entire copper work on Mount St. Mary's College.

CHRISTIAN FIELD.

The third anniversary of the conversion of John C. Hall will be observed at the Plainfield Rescue Mission tonight at 8 o'clock. All are welcome.

Rev. A. C. Nickerson, pastor of All Souls' church, who spent the summer at Randolph, N. H., will return to this city tomorrow and will occupy his pulpit at both services Sunday.

The third anniversary of the convention of Calvin Hall will be observed at the Plainfield Rescue Mission tonight. There will be an attractive program of speaking and singing.

In the absence of Rev. Thomas Francis, of Jersey City, who has been the teacher at the Bible Class meetings in the German Reformed church F. C. Jenings will be the teacher at the study meeting Friday afternoon. Study period starts at 3:30 and will be on the Book of Revelations.

PERSONAL.

John Judson, of John street, is convalescing from a bad cold, which detained him from a business for more than a week.

Justice and Mrs. Thomas Snape, of the borough, have returned home after a visit of two weeks in Lebanon and Clinton.

Mr. and Mrs. Fred Sandford, of East Front street, returned today from Harrison, Maine, where they spent the summer.

Among the guests registered at Lake Mohonk, N. Y., are Mrs. John Gray Foster, of Mercer avenue, and Miss Ruth VanVliet, of Washington avenue.

Mrs. L. R. Ross and daughter, of East Seventh street, sailed yesterday on the White Star line "Cretic" for Europe. They expect to remain abroad a year.

Mrs. George H. Rockefeller, of Watchung avenue, underwent an operation at Muhlenberg Hospital this morning. It was decidedly successful and the patient was resting easily at noon.

Mrs. Robert Gow, of East Fifth street, is detained at home the result of a slight accident at her home yesterday. She slipped on the back porch straining the ligaments of her leg. A physician was summoned and he discovered that no bones were broken.

A. C. Penn, Jr., the young son of Mr. and Mrs. A. C. Penn, of West Seventh street, who sustained serious injuries from a lofty tumble last week, is convalescing. As a result of the injury the physicians were obliged to take eleven stitches to close the wound. His right arm was also sprained.

In the Borough Court.

John Gersenliant, a New Market farm-hand with a big wad of bills in his pockets, liquored up in the borough last night and got in a helpless condition. He was picked up by Marshal Keller and taken to police headquarters for safe-keeping. Recorder Dolliver let him go on suspended sentence this morning.

At Allentown Fair.

A large number of Plainfielders are at the Allentown Fair today, which is said to be offering some additional features to the long list that have become annual exhibits. The racing card for today is of special interest and in the party from here are a number of horse lovers and enthusiasts of the turf.

Entries Close Today.

Local entries for the annual dog show, will close today at the office of Edmund Rushmore in the Sterling building on Park avenue. The office will be kept open until 9 o'clock tonight for that purpose. All entries for the show will close today with the secretary in New York.

Y. W. C. A. Outing.

Members of the Y. W. C. A. will have an outing to Washington rock, Saturday afternoon, leaving the association building at 3 o'clock. Young women wishing to participate are asked to bring carefare, lunch and "weaners" for roasting.

—The sale of the Hertz lace store which was to have been held to satisfy an attachment made by M. Silbert, Monday was restrained by a voluntary petition in bankruptcy having been filed in the Supreme court on Saturday by the owner of the store.

I. GOLDBERG.
Tel. 1512-L. 510 Watchung Ave.
EXPERT LADIES' TAILOR.
Perfect fitting and good workmanship guaranteed.
Special prices on Linen Suits for this season. 5 10 tf m-w

FIREMEN'S BIG DAY AT SOMERVILLE

Somerville is alive with visitors today on account of the annual firemen's parade. Main street is illuminated with vari-colored electric lights stretched across the thoroughfare and every business house and resident is attractively decorated for the big affair. The feature was the parade this afternoon. There were twelve fire comapnies and as many bands in the line. The line formed on West High street, the right resting on Doughty avenue, and the companies passed through the principal streets of the town. The special guests and visiting firemen were royally entertained by the various civic organizations and women of Somerville, and altogether it is one of the biggest days the county seat has had in years. Among the towns represented are Bound Brook, Raritan, New Brunswick, Lincoln, High Bridge, Flemington, Bangor, Pa., Phillipsburg and Somerville.

PHYSICAL DEPARTMENT OF THE Y. M. C. A. CLOSES.

The physical department at the Y. M. C. A. closed yesterday and will remain so until October 4 when the winter's work and classes will start. The closing is for the purpose of giving the department rooms a thorough overhauling and cleaning. All of the apparatus will be put in first class condition, the lockers will be cleaned and renovated, the shower baths tightened up and the pool will be treated to a coat of enamel, making it sanitary and adding to the pleasure of its use.

WE ARRANGE LOANS
to the entire satisfaction of our customers and the RATE OF INTEREST charged is only SIX PER CENT. A YEAR. We also make a fair charge for services rendered in searching records, appraising security, etc. In addition to the privilege of making easy weekly or monthly payments, we also give a COPY of agreement, which shows amount advanced, number of payments, and discount.
HONORABLE DEALING and COURTEOUS TREATMENT.
HOUSEHOLD LOAN CO.,
148 E. FRONT ST., PLAINFIELD, NEW JERSEY.
Office Hours 9 a. m. to 8 p. m.
Telephone 320-J

AUCTIONEERS
WM. A. SCHORB & CO.,
Plainfield Second-hand Furniture Store.
Are prepared to conduct auctions of Household Goods, Real Estate or Personal Property; Prompt Service and Satisfaction Guaranteed; also dealers in second-hand furniture; we buy and sell everything.
120 Madison avenue, Jackson Building. 'Phone 1707-W.

Watchung Express Co.
Incorporated
120 Madison Ave Tel. 1064-M-2
All Orders Promptly Attended To

James J. & Chas. A. Higgins
UNDERTAKERS AND EMBALMERS
Announces the opening of their office at
332 PARK AVENUE, Cor. Fourth Street
TEL. CONNECTION—NIGHT AND DAY SERVICE
New Jersey and New York Licenses
Established in Elizabeth since 1868

T. A. MOORE
UNDERTAKER
Office and Residence,
612 East Sixth St. 'Phone 741-R.

Established 1872
P. CASEY & SON.
UNDERTAKERS AND EMBALMERS
Office 116 Park Ave. Tel. 884-W.
Res. 417 W. 2d St Tel. 903-L. Office open day and night. N. Y. office 10 E. 22d St. Tel. 2034-Gramercy.

A. M. RUNYON & SON,
UNDERTAKERS
402 Park Avenue. Telephone No. 40.
Office open day and night.
Office of Hillside Cemetery.
New York office—50 Great Jones St.
Tel. call 2345-Spring.
New York Embalmers License—1229.
New York Registered Licensed Undertaker No. 815.

Chas. L. Stanley,
159 East Front St. 'Phone 928
Headquarters for choice Cut Flowers and Potted Plants.
Floral design work a specialty.
33,000 feet of glass. South Ave.

L. L. MANNING & SON.
STEAM GRANITE WORKS.
Corner Central Ave. and West Front St.
Opposite First Baptist Church

-FLOUR-
PILSBURY
HECKERS
GOLD MEDAL
$6.50 Per Bbl.
NEUMAN BROS.
GROCERS
Watchung Ave. and Fifth St. Telephone 760
Efficient and Rapid Delivery Service to All Parts of the City

DIED.

SMALLEY—On Wednesday, September 20, 1911, Phebe Jane, wife of the late William L. Smalley, in her 84th year.

Services at the residence of her daughter, Mrs. H. G. Dunbar, 914 Union street, on Friday, September 22, at 2:30 p. m. 9 20 2

Classified Advertisements

ROOMS AND BOARD.

FURNISHED rooms, all improvements including heat, $1.50 a week; board if desired. 156 East Fifth street. 918 tf

PLEASANT room with board; desirable location. Mr. Kline, 21 Sandford avenue. 9 21 1mo

NOTICE—Extensive repairs and additions to my boarding-houses and dining-rooms being now under way, I am able to offer unusually attractive suites and single rooms (with board) to those desiring them. Apply early to Lena Hellstrom, 312 East Seventh street. 9 18 6

TO LET—Furnished front room; all conveniences; private family. 327 East Fifth street. 9 21 3

TO LET—Two nicely furnished rooms; singly or double; all improvements; gentlemen only; Central avenue near Front street. Address A. G., care Press. 9 19 2tuth

TWO or three newly decorated rooms, furnished or unfurnished, for rent; near Crescent avenue. Address E. N., care Press or 'phone 285-R. 9 18 6

NEATLY furnished rooms and board; improvements; rates moderate; private family. 420 Madison avenue. 9 5 1mo

FURNISHED rooms in private family; all improvements. 29 Vine street, North Plainfield. 9 13 tf

TWO large front rooms, excellent table board. 167 Crescent avenue. 9 11 1m

FURNISHED room, with or without board; all improvements. 'Phone 412-W. 9 14 tf

TWO large communicating rooms, with or without private bath; also one large front room, to rent, with board. Mrs. A. L. Waldorf, 134 Crescent avenue. 9 12 tf

FURNISHED rooms, light and airy, in nice neighborhood; near centre of town. 225 East Fifth st. tf

MONEY TO LOAN.

MONEY TO LOAN on bond and mortgage. Mulford, opposite depot. 12 28 tf

TITLES abstracted for purchasers of real estate and bond and mortgage loans. Chas. J. McNabb, 209 North avenue. 2 18 tf

MONEY TO LOAN on bond and mortgage. Charles L. Moffett, attorney, Woodhull & Martin building. tf

MONEY to loan on bond and mortgage. J. T. Cail. 4 9 tf

MORTGAGES placed on good security. Francis J. Blatz, First National Bank Building. 8 21 tf

$25,000 TO LOAN at 5 per cent. in sums to suit, on good mortgages. Elston M. French, 171 North avenue. 9 19 tf

MONEY to loan on first bond and mortgage, in sums ranging from $1,000 to $5,000. J. V. E. Vanderhoef, care of Woodhull & Martin Co. tf

EMPLOYMENT AGENCY.

MURRAY'S Employment Registry, 226 E. Front street. Reliable help, moderate fees; temporary help at short notice. Near Y. W. C. A. Phone 666. 9 20 tf

EMPLOYMENT Agency, Mrs. Keller, 22 Somerset place, the oldest and most reliable (all nationalities). Phone 1724. 7 1 tf

LOST AND FOUND.

$5.00 REWARD—Lost about noon Sept. 5 from Belvidere avenue, near Revine road, Netherwood, young male cat, striped gray, white under body, legs and face; slightly lame in left hip; bushy hair. Mrs. M. M. Welsh, Netherwood, 'Phone 1167. 9 19 3

WANTED TO RENT.

WANTED to rent a wheeling chair. 505 Watchung avenue. 9 21 3

PIANOS AND ORGANS.

PLAYER piano bargain; cost $650; fine condition; private party will sacrifice, only $175, including bench and music rolls; on storage. N. J. Piano Co., 315 West Front St. 9 11 tf

HELP WANTED—FEMALE.

SKIRT SEAMERS, EXAMINERS, FINISHERS; ALSO TIME WORKERS WANTED. APPLY NAT LEVY & CO., RINK BIULDING. 8 30 tf

WANTED—Operators, also learners on ladies' muslin underwear. Shiller Bros., 320 West Front street. 9 2 1mo

WANTED — Maid for general housework; no laundry work. 1406 Watchung avenue 9 7 tf

CASH girls wanted at Woodhull & Martin Co. 9 11 tf

WANTED—Competent white girl for general housework; no laundry; must be good cook and have first class reference. 447 West Seventh street. 9 19 4

WANTED—Competent cook for two weeks. Apply 57 Willow avenue. 9 20 2

WANTED—Competent general housework girl in family where second girl is kept; with or without washing; reference. 691 West Seventh street. 9 20 3

WANTED—Maid for general housework; small family, good wages. Please call after 7 p. m. 601 Central avenue. 9 20 2

WANTED — Waitress-chambermaid (white); reference required. 966 Hillside avenue. 9 20 2

MAID wanted for laundry work and chamber work; colored preferred; only those with first class references need apply. 985 Hillside avenue. 9 20 2

WANTED—Experienced chambermaid and waitress; white. 105 Rockview avenue. 9 21 tf

WANTED—Girl for general housework. 73 Rockview avenue.

WANTED — Maid for general housework; no washing. Apply 822 Hillside avenue. 9 21 tf

WANTED—A woman to work for two or three hours every morning; state if married. Address M. L., care Daily Press. 9 21 2

WANTED—Neat girl for physicians office and to do upstairs work. Apply 207 East Seventh street, corner Watchung avenue.

WANTED—A good cook (white). Apply 12 Rockview avenue. 9 21 2

MILLINERS WANTED, EXPERIENCED MILLINERS; EXCELLENT POSITIONS FOR COMPETENT PERSONS. APPLY TO BONN'S MILLINERY STORE. 8 31 tf

WANTED—Colored girl for general housework; no washing. 145 Westervelt avenue. 9 19 3

WANTED—A general houseworker; three in family, no washing, good wages. Call 909 West Seventh street. 'Phone 479-R. 9 19 3

COOKS, waitresses, nurses, general houseworkers, chambermaids and laundresses, married couples, white and colored. Call Mrs. Keller's Agency, 22 Somerset place. 'Phone 1724. 8 31 1mo

SITUATIONS WANTED—FEMALE.

COLORED laundress wishes day's work. Apply 215 Muhlenberg place, upstairs. 9 15 8

EXPERIENCED laundress wants washing at home. Address 152 North avenue. 9 20 2

GOOD cook, best Plainfield references. Address A. M., care Press. 9 21 3

GOOD laundress, white, take washing home. Address J. W., care Press. 9 21 3

EXPERIENCED colored woman wants position at plain cooking. 622 East Third street. 9 21 3

EXPERIENCED dressmaker, colored, desires work by the day. 446 West Second street. 9 21 3

REAL ESTATE AGENTS.

REAL ESTATE for sale, rent and exchange. Insurance in strong companies at lowest rates; money loaned on real estate. Thickstun & Emmons, 197 North avenue. tf

THOSE desiring to own a farm should consult one who has been selling farms for years, and he is yours truly, William Henry Rogers, 136 Park avenue, Plainfield. tf

FOR RENT.

APARTMENT to let in Jackson building. Inquire Fred Endress or janitor. 12 17 tf

TO LET—Store, 326 West Front street, near Grove street. Apply Nagle's drug store. 8 3 tf

TO LET—Two new, attractive 8-room houses; Netherwood section; every improvement; parquet flooring; large lot; plenty fruit; $35. Ernest T. Hand. 8 19 tf

TO LET—Choice eight-room corner flat. Apply Alex Thorn, 15 Craig place. 7 6 tf

FOR RENT—2 floors, back of my offices, with entrance from Second street. D. Foster Updike. 8 21 tf

FOR RENT—Furnished, artistic modern house and stable or garage; all fruit and vegetables; best residential street; near trolley and station. Agents protected. Telephone 1378-L. 9 1 1m

TO LET—A house of 6 rooms; all improvements; $30 per month. Seventh street and Monroe avenue. Frank Linke. 8 26 tf

TO LET—6-room flat and bathroom; gas and electric light and heat; rent $21.50. A. Bohren, 11 Greenbrook road. 9 18 6

TO LET—An apartment, 6 rooms and bath; all improvements; with steam heat. Apply R. H. Keenan, corner East Fifth and Richmond Sts. 9 9 tf

TO LET—Five room flat; improvements; rent reasonable. Apply W. S. Crook, 664 South avenue. 9 18 tf

THREE nice large rooms to rent; with or without board; all improvements. Mrs. H. Stoothoff, 113 Westervelt avenue, corner Jackson avenue. 9 18 6

BIG RENTAL BARGAIN—If you want a $40 house for $30, have a look at No. 21 Albert street; 9 rooms and bath; nearly new and up-to-date, finest condition; select neighborhood. Business compels present tenant to change residence. Apply premises. 9 21 tf

FOR RENT—Six rooms and bath. Apply 414 West Fifth street. 9 21 3

THREE pleasant light rooms with bath; furnished or unfurnished for rent reasonable. 124 Elwood place. 9 19 3

FOUR desirable rooms to rent at Alton on Rahway road. Fred Melick, Route No. 1, Plainfield. 9 19 3

TO LET—Twelve-room house with all improvements; table, chicken house, garden, fruit; Sherman, near Grant avenue; real estate agents or owner. F. E. Kinsman, 828 Sherman avenue. 9 21 6

TO LET—Two four-room flats on Midway avenue. Apply Patrick McDonough, 222 Madison avenue. 9 21 tf

TO LET—New six-room flat, all improvements. 611 Liberty street. 9 21 3

TO LET—Two apartments, 6 and 7 rooms; all modern improvements; Woodland Ave., 8 minutes from station. Call at new buildings, near Putnam avenue. 10 25 tf eod

FIRST floor to let. 970 West Fifth street.

A CHARMING 7-room house, all improvements, can be rented or purchased on Mountain View Terrace, the newly developed and beautifully located section of Dunellen; refined neighborhood; rent $28, price $3,800. You should visit this new section; it will surprise you. Choice lots also for sale. Hardingham, 1027 Myrtle avenue, West End. Tel. 523-R. 9 16 4 s-tu-th-s

TO LET—Modern apartment, seven rooms and bath; $25. 937 West Front street. 9 11 1m

FOR RENT—Eight room house, all improvements. Isaac Vail, 138 North avenue. 8 28 tf m-th-s

TO LET—Rooms newly furnished; decorated; also rooms for light housekeeping; improvements. 15 Grove street. 9 2 1mo

FOR RENT—8-room house, all latest improvements; good location; $32.50; seven-room house, all improvements, $25; also 7-room house, $20; also house, $17; houses and lots for sale. D. F. Dugan, 511 East Seventh street. 9 2 tf

TO LET—A first clas store and 7 rooms overhead in Main street, Dunellen. Apply to F. Linke. 8 26 tf

TO LET—An apartment, 227 West Front street; steam heated, 6 rooms, bath; up to date; rent $27.50. F. Linke. 8 26 tf

TO LET—Seven rooms, all improvements; hot water heat; $25. M. F. Gano, 142 North avenue. 4 24 tf

HOUSE to rent; 12 rooms; newly decorated. Address A. S. D., care Press. 9 9 1m

FOR SALE OR TO LET.

TWELVE room house, improvements, near station and trolleys; suitable for boarding house. Apply 824 West Third street. Tel 640-W. 9 21 4

FOR SALE OR TO RENT—2 new 9-room cottages; fine location, one block from trolley. Enquire 525 Park avenue. 9 14 tf

MISCELLANEOUS.

STORE your furniture with the Plainfield Storage Company; reasonable rates. Orders left for moving vans. Nagle's, Front and Grove Sts. 1 7 tf

THE EXCHANGE, No. 325 West Front street. Tel. 901-R. Largest display in furniture, rugs, bedding and general household goods in the city. Cash or liberal credit. An honest man's promise to pay—that is all we ask. 1 4 tf

CARPET and rug weaver. 738 East Seventh street, near Central St. 9 9 tf

PATSY DIONA—Sewer contractor, 305 Watson avenue, cellars excavated, cesspools constructed, sewers guaranteed ten years; office open 6 a. m. to 5 p. m. Tel. 1666-L. 8 21 1mo

DOGS conditioned and shown for the coming dog show, Oct. 7. Parker's Dog Haven, Mountain avenue. 9 21 14

RIDING lessons; fine saddle horses to hire; horses boarded; exchanged. Riding School, 775 Kensington avenue. 'Phone 194. 7 24 tf

CHIMNEYS cleaned; all orders promptly attend to by George Kline, 516 West Fourth street. 9 19 12

H. H. BUTLER, D. V. S.—Pet animals a specialty. OFFICE AT GANDL'S Riding School, Kensington avenue, near Putnam. Telephone 194 (cut out for reference). 1 8 tf

FOR SALE.

FOR SALE—Very pretty shetland pony, four years old; price $150. P. O. Box 301, Plainfield, N. J. 6 28 tf

FOR SALE—Cheap, about 75 feet of two-inch iron steam pipe. Call Daily Press office. 9 14 tf

FOR SALE—Number heavy (seasoned) oak beams, 25 ft. lengths. John Miles, Plainfield avenue, R. D. 2. 9 18 6

FOR SALE—New double tub, hand cider mill; capacity 4 to 6 barrels per day; also coupe carriage, canopy top surrey, good doctors' carriage. W. F. Sims, 865 Clinton avenue. 9 19 3

FOR SALE—Glen Falls top buggy, leather trim, shafts, pole and neckyoke; set of single surrey harness, nickel plated, cost $100; one cowboy saddle. 1230 East Front street. 9 21 3

FOR SALE—Dining table, large round quartered oak. Chabert, 142 Manning avenue. 9 21 3

FOR SALE—One hundred masquerade suits at a sacrifice; will sell one or all. 175 East Front street, next to Woodhull & Martin. 9 21 3

FOR SALE—Private sale, old mahogany bed room sets. French roll bedstead, etc. Apply after 4 p. m., until October 1 to Miss Scribner, 510 East Front street. 9 21 3

FOR SALE—Good Victor banjo; leather case. Salvation Army store, East Fourth street. 9 21 3

FOR SALE—Pure grape juice; also jellies and can fruit. 1261 East Front street. 9 22 3

FOR SALE—Good road horse, fast traveler; also good horse for light business wagon. Apply Riding School, 775 Kensington avenue. 9 20 3

FOR SALE—Maxwell, Model A, runabout; fully equipped, fine condition. R. L. C. care Daily Press. 9 19 5

FOR SALE—Ladies' and men's gloves, all shades and styles, $1.00 and $1.25. A full line on hand of heavy walking, driving gloves and gauntlets also; slightly damaged gloves, two clasps, 50 and 75 cents; long mousquetaires, $1.00 to $1.50 per pair. H. Texier, glove manufacturer, 58 Somerset street, one block north of Front street. 9 18 tf

ELECTRIC rectifier for charging electric automobiles for sale cheap. Address, 1203 Putnam Ave. 8 21 tf

FOR SALE—Black and white Leghorn chickens. 1035 Sherman avenue; 'Phone 111-J. 9 11 tf

REAL ESTATE FOR SALE.

FOR SALE—At Somerville, N. J., 9-room house, part improvements, barn and fine chicken houses; lot 100x500; 5 minutes from depot. J. V. E. Vanderhoof, care Woodhull & Martin Co. 4 7 tf

FOR SALE—Block of land in heart of South Plainfield; one minute to depot. Inquire of Chas. L. Moffett, attorney, Woodhull & Martin building, Plainfield, N. J. 9 20 tf

FOR SALE—Large house and lot, house has eight bedrooms, four living rooms and bath; all improvements; suitable for boarding or lodging house. 452 West Sixth street. 9 20 4

FOR SALE—At 1021 West Front street, 6 full grown spring ducks, 6 plymouth rocks, early hatched pullets with rooster; price $1 each.

FOR SALE—A few choice lots on Union street; the cheapest lots in Plainfield for the money. J. T. Vail. 7 19 tf

HOUSE for sale on Clinton avenue, a few minutes to depot; 8 rooms, bath, all modern improvements; fine condition; a bargain. Apply to J. V. E. Vanderhoef, care Woodhull & Martin Co. 5 8 tf

NEWS OF THE WORLD FOR THE BUSY MAN

A young New York battalion chief fell two stories at a small fire and will probably die from the injuries he received.

It was said at Ottawa that the Canadian census had been completed and would show a population of nearly 8,000,000.

St. John's chapel is at last to be razed to make way for the extension of Seventh avenue and the widening of Varick street, New York.

The strikes in Spain continue, but the revolution seems to have been completely confounded by the energetic action of the government.

Two Englishmen, said to be officers of the British army, were detained at Emden, Prussia, because of the suspicion that they were guilty of espionage.

It was learned at Toulon that a gun on the French armored cruiser Gloire had burst at sea, killing one gunner and injuring thirteen members of the crew.

Judge Grosscup, in Chicago, admitted he had been shadowed for two years, and said he would not resign from the bench if any one questioned his judicial record.

President Taft spent the day in Marquette, Mich., today he will speak in Grand Rapids, defending his vetoes of the wool, Farmers' Free List and cotton tariff bills.

A mother and two children and father and mother and one child were found murdered in adjoining houses in Colorado Springs; no clew was found as to the slayer.

The Missouri Pacific Railroad Company, including its subsidiary properties, reported a deficit of $6,232,539, which was far in excess of what Wall Street expected.

The New York police were asked to help in the solution of the mystery surrounding the murder of a well dressed man whose body was found in a freight car in Newark.

The White Star Liner Olympic was in collision with the British cruiser Hawke, near Southampton; none of the nearly two thousand persons on board the liner was injured.

One of the "militant" suffragettes who took part in the "Battle of Downing Street" created excitement by her ideas and her salary at the party headquarters in New York city.

The identity of George A. Kimmel, Auburn, N. Y., convict, puzzled many in Niles, Mich., his native town; the woman he said was his mother would not accept him nor would she deny him.

Leaders of both parties in Canada expressed confidence of success in today's election, while impartial observers predicted victory for Sir Wilfrid Laurier and reciprocity by a reduced majority.

The Interborough company, of New York city, again refused to accept the city's plans for third tracking the elevated system and offered to operate the Belmont tunnel on an independent franchise.

Robert W. Hebberd, former Commissioner of Charities, of New York city, declared at the American Hospital Association's meeting that New York city was a generation behind in hospital and ambulance facilities.

The government, it is said in Washington, will drop its threatened dissolution suit against the International Harvester Company, that corporation being about to reorganize its business to comply with the Sherman anti-trust law.

LOCAL AMUSEMENTS.

George Barr and Marcel Guillamand, two of the wittiest playwrights of France, are the authors of "A Million," which has been adapted by Leo Ditrichstein and will be presented tonight at the Plainfield theatre. "A Million" tells a laughable story of a hunt for a lottery ticket which has won the capital prize of a million pesos in a South American lottery. A young sculptor, living on Washington Square, the Latin quarters of New York, is the lucky purchaser of this ticket. Dame Fortune plays tricks with him, however, for in the midst of their wild joy over the news, the sculptor and his bohemian associates discover that the blouse has disappeared. His sweetheart then remembers that, to save the life of a hunted criminal she gave the latter a blouse belonging to the sculptor with which to disguise himself. The thief escapes and took the blouse with him and with it the lottery ticket, which was in one of the pockets. A search for the blouse is at once instituted and it takes them through dens of thieves, pawnshops and at last to the home of an Italian opera tenor who purchased the blouse with the intention of wearing it as Rudolph in "La Boheme." Again it disappears and leads them a merry dance until it is finally recovered through the aid of the thief who was helped by the sculptor's sweetheart. Mr. Savage has engaged a remarkable cast of players to present "A Million," and the names are of such prominence as might warrant styling it an "all star cast." Among them are Henry Mortimer, Frank Keenan, Taylor Holmes, Paul Ker, John A. Butler, William Burress, Robert Webb Lawrence, Irene Fenwick, Eulalie Hansen, Jennie Weathersby, Kenyon Bishop and many others of note. As is usual with the productions sent out by Henry W. Savage, the piece is lavishly staged.

Isabell Lowe, under the management of Stair and Mavlin, will make her local appearance here in Frances Hogdson Burnett's play, "The Dawn of a Tomorrow," in which she plays the part of Glad who goes through life believing that what she asks for she will get and if she only has faith her answers will comesome way that even the simplest will understand. This she proves in the story carried through the play, and wins many a friend by her bright, quaint sayings and philosophy. With a new production and a strong cast Miss Lowe is to give the local theatergoers a treat on Saturday night.

PRIEST'S WHISKERS CAUSE PERSECUTION.

Elizabeth, Sept. 21.—There is trouble in the Greek Catholic church in Elizabeth that culminated yesterday, when three church members were arraigned in police court accused of threatening to drive the pastor, Rev. John Weloschek, out of the city if he did not vacate his position this week.

The prisoners were discharged by Police Judge Mahon after a reprimand, and were warned under penalty of being sent to jail, to stop annoying the priest, who has been in charge of the parish only two Sundays.

There are two factions in the church, one being opposed, it is said, to the new minister because he wears brown wiskers and because he wanted to hire a hall at Elizabethport in which to hold services. The priest told the police that he was sent there by the Greek bishop and would not be chased away. His predecessor was forced to leave because of dissension.

Miss Eulalie Jensen in Henry W. Savage's Production of "A Million" at Plainfield Theatre Tonight.

NOTICE TO ABSENT DEFENDANTS.

Union County Orphans' Court.

To John W. James, Josephine Fox, Eugenius N. Mead, Ellis H. Mead, Calvin A. Mead, Margaretta West, Kate West, Nicholas W. West, William S. West, Sergeant George T. West, Howard H. Ford, Walter H. Ford, Raymond W. Ford, Harold S. Ford, Roland Holt, Winifred Holt, Edith Bloodgood, E. Llewellyn Palmer, Kendall Palmer, Dorothy Palmer, Augustus G. Palmer, Jr., Pauline Palmer, Julia West Gilbert, Addison A. Lindsley, Carleton T. Lindsley, George Lindsley, Emily Ross, Blandina Valentine, Kenneth S. Hall, Lindsey F. Hall, Dr. Walter B. Metcalf, George A. Metcalf, Ralph W. Metcalf, John Sherman, W. Harry Rockwood, A. Grace Wilcox, Herbert M. Metcalf, M. Horton Metcalf, Charles A. Rockwood and Rex Rockwood:

By virtue of an order of the Orphans' Court of the County of Union, in the State of New Jersey, made on the day of the date hereof, in the matter of the estate of Nicholas W. West, deceased, on the petition of Aletta W. Mead and Margaret A. Mead, you and each and every of you, are required to appear and plead, answer or demur to the said petition on or before the twenty-fifth day of October next, and that in default thereof, such proceedings, order and decree will be had, made and entered against you, and each and every of you, as if you had appeared in said matter, and as said Court shall think equitable and just.

The said petition is filed to have said Court adjust, order and make just distribution, in accordance with the directions and provisions of the last Wills and Testaments of Nicholas W. West, deceased, and Anna Elizabeth West, deceased, of the balance remaining in the hands of John H. Van Winkle and William H. Shotwell, executors of the last Will and Testament of Nicholas W. West, deceased, and by a decree of distribution to order a just and equal distribution of the personal estate whereof the said Nicholas W. West, deceased, died intestate, among and to the next of kindred of the said Nicholas W. West, deceased, in equal degree, or legally representing their stocks, each according to his or her respective right, pursuant to the laws in such cases and the rules and limitations made and provided, and you and each and every of you, are made parties defendant in said matter, and required to appear and plead, answer or demur to said petition, because it is therein alleged that you, and each and every of you, are some of the next of kin of said Nicholas W. West, deceased, and entitled to a share in the distribution of his estate.

Dated September 20, 1911.

VREELAND, KING, WILSON & LINDABURY, Proctors of Petitioners, Post Office Address, Savings Bank Building, Morristown, New Jersey.

9 21 4th

Arrival and Departure of Mails.

Plainfield Postoffice.

NEW YORK mails. Arrive—6.35, 8.00, 8.40, 11.40 a. m., 1.20, 3.30, 5.00, 5.30, 8.30 p. m., 12 midnight. Close—6.30, 8.00, 9.00, 10.30 a. m., 12.15, 3.00, 3.50, 6.00, 7.10, 7.45, 9.00 p. m.

SOMERVILLE AND EASTON. Arrive—8.40, 10.00 a. m., 12.30, 3.15, and 7.00 p. m. Close—6.30, 8.00 a. m., 12.25, 1.30, 4.30, 5.00 p. m.

PHILADELPHIA—Direct. Arrive—6.30, 8.00, 8.40, 11.45 a. m., 12.30, 1.30, 7.00 p. m. Close—6.30, 11.30 a. m., 12.25, 2.00, 3.50, 6.50, 9.00 p. m.

THROUGH FAST MAIL FOR EAST Close—12.10, 3.50, 7.20 p. m.

DIRECT THROUGH FAST MAIL FOR WEST. Close—6.30, 11.30 a. m., 1.30, 5.00 and 9.00 p. m.

DIRECT SOUTHERN MAILS. Close—6.30 a. m., 12.25, 3.50, 6.50 and 8 p. m.

PENNSYLVANIA, West of Easton. Close—6.30 a. m., 1.30, 7.45 p. m.

ELIZABETH—Direct. Arrive—8.00, 8.40, a. m., 1.30, 3.30, 5.30 p. m. Close—8.00, 9.00, 10.30 a. m., 12.10, 3.00, 6.00, 9.00 p. m.

NEWARK—Direct. Arrive—8.00, 8.40 a. m., 7.30, 3.30, 5.30 p. m. Close—6.30, 8.00, 9.00, 10.30 a. m., 12.10, 3.00, 3.50, 5.30, 6.00, 8.00 p. m.

WATCHUNG. Arrive—1.00, 6.45 p. m. Close—8.00 a. m., 5.30 p. m.

WARRENVILLE. Arrive—1.00 p. m. Close—8.00 a. m.

SUNDAY MAILS. Office open from 8.30 to 10.30 a. m.

Mail closes at 6.15 p. m.

M. H. BIRD, P. M.

CHAS. E. VAIL
Jeweler and Optician
has RE-OPENED at his new location
236 Park Avenue
Opposite North Ave.
All are cordially invited to inspect his new store.
Eastman's Kodak Supplies

DID YOU HAVE
—OR—
DID YOU Not HAVE TIRE TROUBLE
While you were on that tour? It is best to have your tires in condition before you start out again.
TRY THE
Plainfield Auto Tire Co.
407 WATCHUNG AVENUE.

Sweet Corn
Large, perfect ears of corn. So sweet and juicy you will find it very appetizing. Try it.
Prompt, free deliveries.
W. W. DUNN
THE PARK GROCER
Duer St. and Lincoln Place

J. C. POPE & CO.,
INSURANCE AGENTS
110 E. Front St. Plainfield, N. J.

COAL DEALERS.

JOS. HARRIGAN
Old Company's Lehigh Coal
Boulets prepared Anthricite Coal
$5.00 per ton.
929 South Avenue
Telephone 198.

WALTER TEMPLE
Successor to Rheaume.
COAL
OFFICE AND YARD
674 South Second St. Tel. 281

TenEyck & Harris,
Dealers in
LEHIGH VALLEY COAL
Office Rowley's Drug Store, 218 W. Front St. Tel. 2081-J-2

GEORGE O. STEVENS
747 WEST FRONT ST.

R. L. CLINE
(Successor to C. H. Ruggs & Co.)
BEST QUALITY LEHIGH COAL
Yard and office [illegible] 2d St. Tel. 93

TenEyck & Kelley
COAL
741 SOUTH AVE. Tel. 1155

N. Meyers & Sons
BEST LEHIGH COAL
Office, 121 Watchung Ave. Tel. 1152-W
Yard, Washington and East Fourth Streets. Tel. 607-L

Richard Parrott, Jr.
BEST GRADE OF LEHIGH
COAL
'Phone 1569. 686 South Second St.

PAINTING AND DECORATING

AGENTS FOR
LIKE TILE
The Sanitary Wall Covering.
WOOD KRUSTA
Aorochrome Washable Wall Decoration.
Interior Decoration a Specialty
Woolston & Buckle
Painters and Decorators,
145 North Avenue.

Paint that Stays Painted
That has been my slogan for years. I aim to do the best possible painting—using only the best materials that the manufacturers can furnish, and employing the most skilled mechanics that can be procured. I stand back of every job I do, and when I am allowed to use my own judgment in regard to the best method of doing it, I will gladly make good any work that by any chance proves defective.
JAMES C. HANSEN
Dealer in Wall Paper, Paints, Oils, Glass, Etc.
141 East Front Street, Plainfield. Tel. 346.
Estimates cheerfully furnished.

JOHANSEN BROTHERS
Painters & Decorators
OFFICE 169 NORTH AVE.
The Mulford Real Estate Agency.
First Class Work Guaranteed.

TERRY BROS.
Painters & Paperhangers
Formerly with Woolston & Buckle;
PAPERHANGING A SPECIALTY
Tels. 64J—1542L 10 Linden Ave.

M. WARREN
PAINTER, DECORATOR and PAPERHANGER
85 SOMERSET ST.
opp. Sangermund Hall. Tel. con.

WALKS
We Construct Them
Trap Rock, Cement
Experience
R. G. BUSH
Tel. Con. 743-5 South Ave

Hodge's Pharmacy.
Y. M. C. A. Building.
BELLE MEAD SWEETS.
Telephone 88.

EDUCATIONAL.

The Hartridge School
202 West Seventh Street, corner of Arlington Avenue.
WILL BE RE-OPENED SEPT. 26TH
A Private School carefully graded throughout. Number in each grade limited.
Special teachers of French, German, Art, Music and Calisthenics.
Kindergarten.
Elementary Department.
Seven grades.
Academic Department.
Five grades—General course and College preparatory. Certificate admits to Vassar, Smith and Wellesley.
Gymnasium.
In-door play-room and bowling alleys. Large out-door play grounds.
EMELYN B. HARTRIDGE, A. B., Principal.
For circulars or for further particulars address Miss Hartridge. Telephone 35.
9 1 tf

Mr. Leal's School
for Boys will be re-opened on
Tuesday, September 19
Main purpose the preparation of boys for college.
Teachers all men of experience.
Better equipment for care of physical development, gymnastics and supervision of sports than ever before.
Junior department carefully graded and re-organized.
For information address the principal.
9 2 tf JOHN LEAL.

S. FREDERICK SMITH
Organist and Choirmaster of Grace P. E. Church.
Instructor of Piano and Singing.
Classes in Technique, Harmony and Ensemble Playing.
Engagements Accepted for Organ Recitals, Concerts, Weddings, etc.
RESIDENCE AND STUDIO, 902 WATCHUNG AVE.
'Phone 816-W.

PLAINFIELD SEMINARY
123 WEST SEVENTH STREET
A Private School For Girls
WILL RE-OPEN ON
Thursday, Sept. 21
Primary and Academic Departments
ISABEL S. ARNOLD.....Principal
9 6 3m

Geo. Goldsmith Daland
Conductor of the Plainfield Y. M. C. A. ORCHESTRA
Teacher of Voice, Piano, Organ, Violin and Harmony.
Will teach in Plainfield on Mondays.
Circulars, giving full information, mailed on request.
ADDRESS, 1201 CHESTNUT STREET, ELIZABETH, N. J. 9 9 1m

HENRY VON HOFE'S PIANO STUDIO
Professor with the New York German Conservatory of Music.
Watchung Ave., Cor. Pearl St
At Studio Mondays 10 a. m. to 8 p. m. Wednesdays and Thursdays 10 a. m. to 1 p. m.
9 1 3mos

MISS MAY VINCENT WHITNEY
Will Resume Instruction in PIANO PLAYING, WEDNESDAY, SEPTEMBER 20, At her studio in Babcock Building. Residence 828 First Place.
Tel. 275-R. 9 8 12

SIXTEENTH SEASON
MR. FREDERICK F. DAWES
Assistant Teacher with Mr. T. George Dodworth, 12 East Forty-ninth Street, New York.
CLASSES FOR
Dancing and Polite Training
AT SEMINARY HALL, PLAINFIELD, N. J.
Commencing Tuesday, Oct. 10, 1911. 9 19 2m

Students May Enter at Any Time.
Plainfield Business, College and School of English
For Practical Business Training
Visitors Welcome. Investigate Now!
A. S. HERR, Principal & Proprietor
Woodhull & Martin Bldg. 'Phone 340

NEW YORK LAW SCHOOL
174 Fulton St., N. Y. City
Day School | "Dwight Method"
Evening School | of Instruction
Near Hudson Terminal Station. LL. B. in two years; LL. M. in three years. Special course on N. J. practice. Send for catalogue.
8 1 26 eod GEORGE CHASE, Dean.

ESTATE OF Henry B. Paul, Deceased. Pursuant to the order of GEORGE T. PARROT, Surrogate of the County of Union, made on the application of the undersigned, Executor of said deceased, notice is hereby given to the creditors of said deceased to exhibit to the subscriber under oath or affirmation their claims and demands against the estate of said deceased within nine months from the sixteenth day of August, 1911, or they will be forever barred from prosecuting or recovering the same against the subscriber.

W. HARRISON LIVERMORE, Executor.

Fees $11.10. 8 17 oaw 9th

PLAINFIELD WINDOW CLEANING CO.
M. MERSTRICH, Prop.
Stores, Offices, Private Residences, New Buildings Cleansed, Scrubbed and Oiled. Office, 145 East Front Street. Tel 864-J.

Instant Relief for Sore Feet
Sore Feet, Tender Feet and Swollen Feet Cured Every Time. TIZ Makes Sore Feet Well No Matter What Ails Them.

Policemen all over the world use T I Z. Policemen stand on their feet all day and know what sore, tender, sweaty, swollen feet really mean. They use T I Z because T I Z cures their feet right up. It keeps feet in perfect condition. Read what this policeman has to say: "I was surprised and delighted with T I Z for tender feet. I hardly know how to thank you enough for it. It's superior to powders or plasters. I can keep my feet in perfect condition. Believe in my earnest gratitude for T I Z. I am a policeman and keep on my feet all day." —Emzy Harrell, Austin, Texas.

You never tried anything like T I Z before for your feet. It is different from anything ever before sold.

T I Z is not a powder. Powders and other foot remedies clog up the pores. T I Z draws out all poisonous exudations which bring on soreness of the feet, and is the only remedy that does. T I Z cleans out every pore and glorifies the feet—your feet.

You'll never limp again or draw up your face in pain and you'll forget about your corns, bunions and callouses. You'll feel like a new person.

TIZ is for sale at all druggists at 25c per box, or it will be sent you direct if you wish from Walter Luther Dodge & Co., Chicago, Ill.

You Don't Need A Clothes Line
If you have a Star Combination Clothes Dryer.
This is a mighty handy, strong wooden rack, with rung space enough to hang a good sized wash.
For rainy days in particular, it has no equal, as it takes up such little room indoors.
The Sterling Wall Rack, another article of great home usefulness, from our Wooden Ware Department.
Come in and ask to see them; will show you two of the handiest wooden articles you have ever seen.
Our stock of wooden ware is exceptionally large and of the best quality made.
And our prices—just so low and reasonable as you could wish.
A. M. GRIFFEN CO.
119-123 East Front St.
Plainfield, N. J.
'Phone, Call or Write. Your order will receive prompt attention.
Two 'Phones—6-214

Advertisements
—FOR—
New York Herald, World, Times, Sun, Journal, Telegram, American, Brooklyn Eagle,
—and—
Newark Evening News
Received at
The Daily Press
AT REGULAR OFFICE RATES.

FURNITURE, OIL CLOTHS, STOVES, ETC.
LOUIS KADESH
23 Somerset Street

L. Moraller & Son,
Watchmakers and Jewelers,
Watches, Clocks and Jewelry.
Fine Watch and Clock Repairing a Specialty.
219 Park Ave., Plainfield, N.J.

ELIZABETH TO BE IN FIREMEN'S PARADE

The Elizabeth Veteran Volunteer Firemen's Association, which won so many prizes during the years they have been in existence, will leave Elizabeth fifty strong next Wednesday for Hartford, Conn., to take part in the Connecticut State Firemen's convention. They will be the guests of the city of Hartford during their stay of three days, and are the only outside firemen represented.

The start will be made about 10 o'clock Wednesday afternoon and the Vets will march to Elizabethport, where they will embark on the tug Hudson, commanded by Captain William Cox, a member of the organization and a fire commissioner of the city. They will then be taken to pier 72 in New York, where they will embark on one of the boats of the Hartford-New York line.

The principal event of the convention will be the parade of the firemen, which will represent the apparatus of the "smoke-eaters" from the earliest days down to the present. In the van will be the old bucket brigade, led by their torchbearers, the earliest form of fire-fighting, and the rear guard will consist of the latest thing in automobile engines and trucks.

The Elizabeth contingent will be among the leaders of the parade and will pull the old Colonel Ellsworth, a double-deck engine, built about the beginning of the last century.

The Veteran Volunteer Firemen's Association, of Elizabeth, is known all over the country wherever firemen's musters are held, as they have prizes at their headquarters from a score of cities. Among the members are a number of prominent men.

HOTELS

WHEN IN PLAINFIELD, N. J., STOP AT
The QUEEN CITY HOTEL
All Newly Furnished. A la Carte Service Unsurpassed.
P. FLOERSCH, Prop.
W. M. FLOERSCH, Mgr.

HOTEL WALDORF
EAST FRONT STREET.
HENRY WINDHAM, Prop.
Gottfried Krueger's Extra Beer on draught. Imported Wines, Liquors and Cigars. Hotel accommodations and private Dining-Rooms.

G. J. WEINMAN
CAFE
213 Park Ave. Tel. 1527

HOTEL KENSINGTON
NORTH AVENUE
UNDER NEW MANAGEMENT
HOUSE THOROUGHLY RENOVATED
SUNDAY DINNER From 12:30 to 2 P.M. 50c

JOS. F. BURKE
718 Monroe Ave. Tel. 145-R
Successor to Mrs. John Brown
General Contractor and Grader
Cesspools and Vaults Cleaned
Satisfaction Guaranteed
Positively the only odorless Excavator in the City.
Estimates cheerfully given
Leave orders at
J. T. Vail's North avenue. Phone 194.
Postoffice Box 718
For prices address
FRANK BURKE, Manager.
825 W. Third St. Tel. 1866-W

SMALLEY BROS
147 North Avenue.
BUTCHERS
CHOICE MEATS
GAME IN SEASON.
ROASTING AND BROILING CHICKENS A SPECIALTY.
Orders called for and delivered.
Telephone 88-A.

HENRY WIERENGA
Residence 'Phone 517-8.
Furniture, Freight, Baggage, Express and Rigger.
PIANO MOVING A SPECIALTY.

McCULLOUGH'S STEAM MILL
21 Steiner place. North Plainfield, N. J.
R. H. McCULLOUGH, Prop.
Sash, Blinds, Doors, Mouldings, Scroll Sawing, Turning, etc.
Estimates cheerfully furnished

KODAKS
Complete line of Photo Supplies
Printing and Developing
AT DOANE'S
115 Park Ave.

VAIL BROS.
Plumbing, Tinning and Heating.
Satisfaction Guaranteed.
General Repairing a Specialty.
Night service promptly attended to.
Phone 1067-W. 123 Duer St.

THE MAN HIGHER UP

By HENRY RUSSELL MILLER

Copyright, 1910, by Bobbs Merrill Co.

"You make yourself entirely clear, I think," Bob said evenly.

"Furthermore, since you've intruded your opposition, I expect you to withdraw it finally and absolutely. Otherwise"— *His pause was ominous.*

"That's hardly necessary. You're not a minor, nor am I your guardian, that my consent is necessary. You will be able to persuade Mrs. Gilbert to take that view, I think, and threats do no good."

Bob made an effort to smile. It was not a smile you would care to see more than once, the smile of a strong man trying to conceal bitterest suffering and humiliation. By a trick of fancy Paul's angry, handsome face seemed to fade away and in its stead Bob saw the face of a stricken woman. Both knew that they had come to the parting of the ways. Words had been spoken that neither could forget.

I think that even then Paul would have retracted his words had Bob offered him an opening. He had not planned the conversation, but when it was begun Bob's composure had goaded him to reckless lengths. He broke the silence with what was almost an appeal.

"Have you anything to say?"

Bob shook his head slowly. "No; there's nothing more to be said—now. They were counting on you to make a speech to the executive committee this afternoon. I suppose you will not be there?"

Paul shrugged his shoulders helplessly. "No; I have an appointment with my manicure. I have a weakness for clean hands, you know."

He caught up his hat and coat and walked out of the office.

As the door closed the mask of Bob's composure fell from him. The smile disappeared. His shoulders drooped, and his head fell forward.

"Paul!" he whispered. "Paul!"

How he got through the rest of the day Bob hardly knew. In the evening there was the final rally, to which flocked thousands and from which hundreds more were turned away for lack of room. Bob made a speech, but his recollection of that effort is hazy. When he rose to speak the waves of applause came to his ears as the far-away thunder of the sea. When his speech was concluded and the last outburst of enthusiasm had died away he quietly left the meeting and went home.

In his room Bob threw himself wearily into a chair by his desk and brooded hopelessly. He went over and over the events of the past few weeks, listening again and again to Paul's bitter words of the afternoon. He relentlessly tore at his wounds until they gaped, taking a kind of savage joy in his self castigation.

"Just one thing more is needed," he said to himself bitterly. "I will get out of his way—out of her way."

He seized a pen and began painfully to write.

Then his eyes fell upon the telephone at his elbow. He dropped the pen and opened the directory.

At last he roused himself and savagely jerked the receiver from its hook.

"Highland thirty thirty. Yes. Is that Highland thirty thirty? Will you call Mrs. Gilbert to the telephone? Robert McAdoo."

There was a long wait, during which all his will was needed to keep him at the telephone.

"This is Mrs. Gilbert," came the answer at last. She need not have named herself. He recognized her voice.

"I am Robert McAdoo."

"Yes, Mr. McAdoo."

"Mrs. Gilbert"—the words were forced out painfully—"some time ago I called on you about a certain matter. You may remember?"

"I remember."

"At that time I objected to a course of action which you had planned"—

"Which you supposed I had planned, Mr. McAdoo," came the quick correction.

"It makes no difference. In either case what I said was an unwarranted interference in matters that did not concern me. Are you still there?"

"I am still here."

"I wish to say"—he dragged the words out slowly—"I wish to say I withdraw my opposition finally and absolutely."

A pause.

"That is not necessary, Mr. McAdoo."

"I realize that my opposition would not influence you"—

"That is not what I meant"—

—"but I owe it to you and to—to Paul Remington to make the withdrawal. I wish to say that I do this of my own free will, not because of any threats made to me. Are you still there, Mrs. Gilbert?"

"Yes."

"There is another matter. I once said a brutal—a contemptible thing to you. You will remember that. I—I had no right to say that to you—no reason."

"You had no right, Mr. McAdoo."

"I—I apologize, Mrs. Gilbert. That is all."

"Mr. McAdoo! Can you hear me plainly? I don't dare to speak very loudly."

"Yes."

"Mr. McAdoo, there is a plot—a shameful trick. It concerns your election—and possibly Mr. Remington. I feel it my duty to warn you"—

"Yes, I know."

"I am sure you cannot know of this that I speak of"—

"Yes, Mrs. Gilbert, I know of it. You have done your duty. You may now enjoy watching the plot work out. It will succeed, in my opinion. That is all."

"But, Mr. McAdoo"—

He hung up the receiver and slouched back into his chair. His head throbbed violently. A roar, like the far away thunder of the sea was in his ears. He was very tired.

CHAPTER XXI.

THE PORSUIT.

AFTER a sleepless night Paul rose late Monday morning. He heaped fresh coal on the grate, coaxing the dying embers into a roaring blaze. Then he spent a few minutes in vigorous exercise with the dumbbells, followed by a cold shower. After a quick, hard rubdown he dressed very carefully. The mirror told him that his sleeplessness had left no trace other than the faint shadows under the eyes and a slight pallor that was very becoming.

He went out and, boarding a car, rode downtown to his favorite grillroom, where he sat for more than an hour dawdling languidly over his breakfast. For another hour he tramped the streets listlessly, steering an aimless course through the bustling crowds. A faint, not unpleasant, melancholy fell upon him, such as sometimes comes to one who beholds an autumn sunset or the unhappy denouement of a play. He lingered luxuriously in the mood, tasting its flavor.

His course, without conscious intention, led him to the First National bank building. Nor was he conscious of any exercise of will one way or the other as he entered the elevator and was whisked to Sanger's offices. Sanger greeted him cordially, with no outward sign of exultation. Paul's only sensations were surprise that it was so easy and matter of fact, and somewhat of a disappointment that it was so flat and tasteless, this treachery upon which he had brooded so forebodingly. He read the formal statement twice before signing. He could not realize that it meant the end of six years' friendship, the beginning of a new scheme of existence for him. Only when the notary administered the oath did he feel a qualm. A slight shiver passed over him. Then he laughed uncertainly. He drew a deep breath of relief—he thought—that it was over. The melancholy returned.

His next stop was at a telephone booth, where he called up the Sanger home. In response to his inquiries Eleanor's maid informed him that madam had signified her intention of going to a certain department store to do some shopping.

Paul hung up the receiver and steered a straight course for the department store designated. With a sigh of relief he espied the big hooded automobile standing before the entrance to the store. The chauffeur was fussily examining the machine. Paul stopped and abstractedly watched him. The latter touched his hat, importantly continuing his labors, which seemed to be superfluous. Paul sat in the machine and waited, smoking dreamily. An hour later he heard a surprised "What are you doing here?"

He turned quickly, his eyes lighting up warmly. "Waiting for you."

She laughed. "I was so vain as to guess that. Are you going somewhere? Perhaps we can set you down there?"

"Yes," he said, with a proprietary air; "I'm going to luncheon, and you are coming with me."

"Is that an invitation? Then I accept. I'll let you into a secret. I have been wretchedly lonely all morning. I came shopping just to escape it. And I was dreading the prospect of an afternoon alone in that big empty house."

"Then I'm twice glad I waited."

He opened the door, and they both entered the car. James cranked and deftly dodged through the crowded thoroughfares toward the restaurant Paul had chosen.

He turned dreamily to her.

"You shouldn't be lonely," he said in the hushed tone one would use at a deathbed, "since you have for company—you."

"I find myself sorry company sometimes," she answered, with an attempt at brightness.

His beautiful woman's mouth curved in a dreamy smile. "It is company worth any sacrifice to win."

When the car came to a stop before the restaurant they alighted and went in. Paul made only a pretense of eating.

"You're eating hardly anything," she said. "Aren't you well?"

For answer he pointed to her own plate, hardly touched.

"I had a very late breakfast," she explained.

"So had I. Hush!" he almost whispered. "Let us not talk."

With a half contemptuous shrug of her shoulders she gave over the attempt to disturb him. She wondered how she could ever have deceived herself into the belief that she could love or that she wanted to love him.

"It was pity only," she thought. "Always pity."

Paul stirred uneasily, lowering his eyes to meet hers. He looked at her long and steadily.

"Eleanor, Eleanor!" he cried, softly pleading. "It isn't true?"

"What isn't true?" she asked, though she knew the answer.

(To Be Continued.)

HAHNE & CO.

The Most Industrious Store in Newark—"The City of Industry"

This Is the Dictionary You Want

A Big Flexible Back Book
Bound Like a Fine Bible
Printed from Clear Type on Fine Paper

Webster's New Century 85c

With New U. S. Census
Delivered to Your Home at this Price

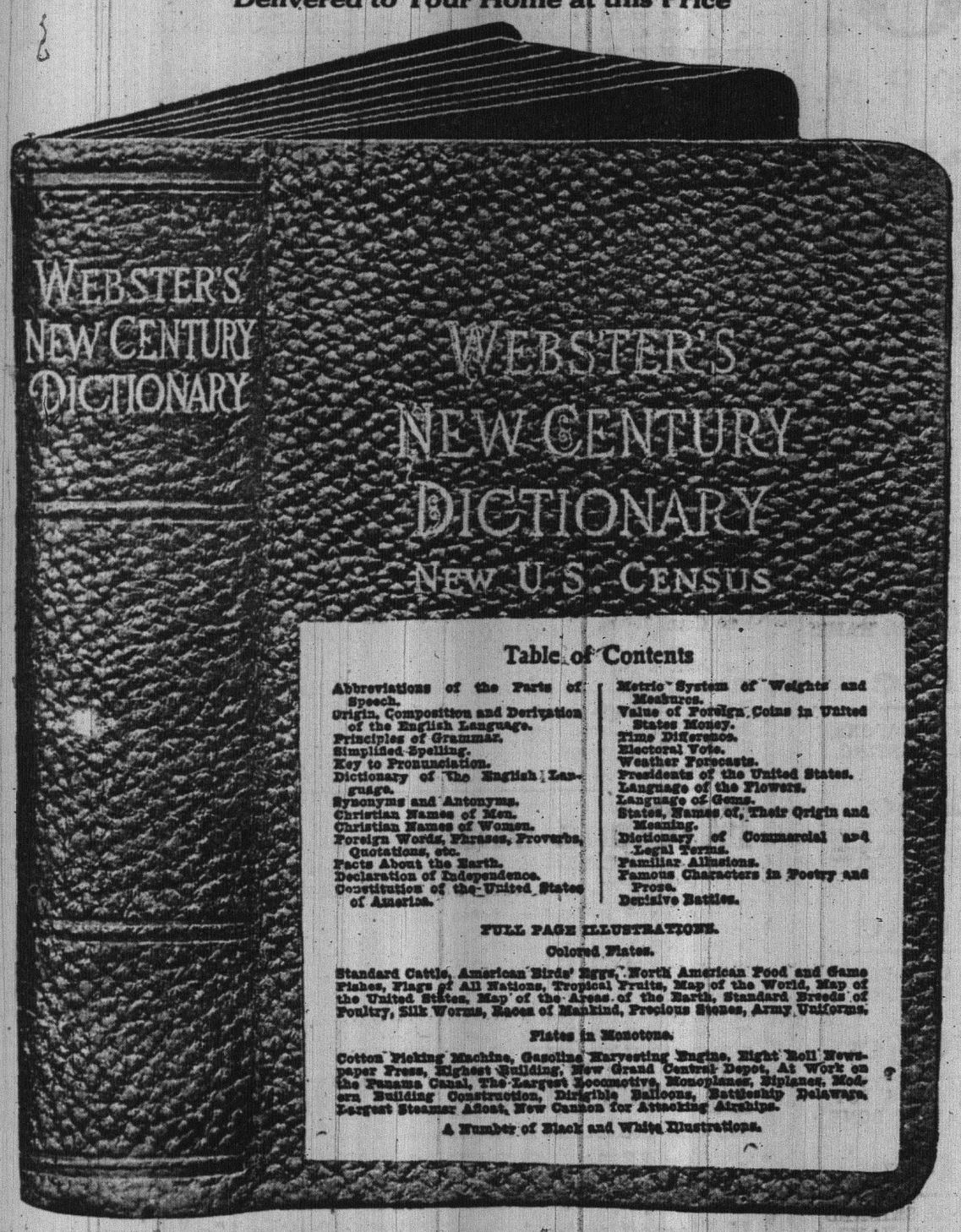

This Dictionary is a large thick book the exact size of the illustration. It contains as many pages, as many words, as many illustrations, as many fine features as any Dictionary ever offered at anywhere near our price.

It has a splendid flexible binding, enabling you to lay it flat when opened at any page—easy to handle—fine looking—a sumptuous book in every detail.

The type plates are excellent, new and clear—the words in bold face.

Illustrations are plentiful and there are many maps and colored plates.

All departments are up-to-date and very complete.

It Is a Dictionary for All People

Good for Office, Home or School Use—Truly an Indispensable Book

This is not by any means a presentation, but a simple business proposition to sell you a dictionary at the lowest price ever quoted 85c

Hahne & Co., Booksellers

Broad, New and Halsey Streets, Newark.

RECTOR ROUTS LATE DANCERS.

Vineland, Sept. 21.—To break up what he considered as a roystering dance that had continued far into last Sunday morning, Rev. Father Kearns, rector of the Church of the Sacred Heart here, entered the hall and used his cane effectively. Some of the dancers made a rush for the clergyman, who left the hall and soon disappeared in Dr. J. S. Halsey's automobile.

While backing away, some one either shot or stoned a hole through one of the automobile lamps. Dr. Halsey thinks it was a bullet.

The hot-heads started for the rectory, but Marshal Rossi persuaded the leaders to desist.

TO PRESENT FORT HIS OLD CHAIR AND DESK.

Plans are being made by State Treasurer Daniel S. Voorhees and former State Comptroller Henry J. West, for the presentation to former Governor Fort of the desk and chair used by him during his term as Chief Executive. The presentation probably will be made some time next week at the New Monmouth Hotel, Spring Lake. It will be an informal affair, to which, however, a number of the former Governor's personal friends and political associates will be invited.

The presentation was authorized by the last Legislature under a concurrent resolution adopted January 10. A silver plate has been engraved for the desk, and a handsomely engrossed copy of the resolution has been prepared to acompany the presentation.

ROMAN CATHOLICS PLAN WORLD FEDERATION.

Rome, Sept. 21.—From high Vatican authorities it was learned Monday that a propaganda is under way for the organization of a world-wide international Catholic feredation, the primary object of which will be the successful consummation of the 40-year fight to secure for the Holy See an independent temporal kingdom similar to that possessed prior to the unification of Italy in 1870.

It is the hope of backers of the movement that with 230,000,000 Catholics throughout the entire world aiding, sufficient pressure can be brought to bear to force Italy to grant the church's demands.

The proposed kingdom would include the vatican and St. Peters, and might extend to the western coast.

FRANK NEIDIG'S
LINCOLN MEAT MARKET
Fine Meats, Vegetables, Oysters and Heinz's "57."
94 Somerset St.
Telephone—731.

New Jersey Central

TRAINS LEAVE PLAINFIELD.

For New York—2.10, 3.41, 5.41, 5.36, 6.00, 6.27, 6.55, 7.23, 7.33, 7.45, 7.46, 7.55, 7.59, 8.12, 8.30, 8.36, 8.43, 9.29, 9.50, 10.11, 11.00, 11.52 a. m., 12.00, 12.36, 1.11, 1.25, 2.42, 2.43, 3.11, 3.48, 4.12, 4.40, 5.45, 6.29, 6.40, 7.19, 7.33, 8.27, 9.27, 9.30, 10.15, 10.36, 11.23 p. m. Sunday—2.10, 3.41, 5.41, 7.23, 7.58, 8.52, 9.40, 9.42, 10.37, 11.52 a. m., 12.40, 1.11, 1.20, 2.01, 2.41, 3.11, 3.24, 4.29, 5.41, 6.35, 6.48, 8.13, 8.27, 8.35, 9.42, 10.28, 10.36 p. m.

For Newark—5.36, 6.27, (7.05 through train to Newark), 7.46, 8.36, 9.29, 10.11, 11.00 a. m., 12.00, 12.36, 1.25, 2.42, 3.11, 4.12, 4.40, 5.45, 6.29, 7.33, 8.27, 9.30, 10.36 p. m. Sunday—7.23, 8.52, 9.24, 10.37 a. m., 12.40, 1.20, 2.41, 3.24, 4.29, 5.42, 6.48, 8.13, 8.35, 9.42, 10.36 p. m.

For Easton Bethlehem, Allentown and Mauch Chunk—5.18, *8.17, 9.43, 11.19 a. m., 2.00, 5.21, xx5.43, (6.38 p. m. Easton only). Sunday—5.45, 10.26 a. m., 1.58, xx5.43, 7.05 p. m.

For Wilkes-Barre and Scranton—5.18, 9.43 a. m., 5.43 p. m. Sunday—5.45, 10.26 a. m., 5.43 p. m.

For Long Branch and Asbury Park, etc.—3.41, 8.12, 11.00 a. m., (12.36 Saturdays only), 1.25, 3.48, 4.40, 6.29, 11.28 p. m. Sunday—8.52 a. m., 3.24, 8.13 p. m.

For Lakewood and Atlantic City—3.41, 9.29 a. m., (12.36 Atlantic City only, Saturdays only), (1.25 Lakewood only), 3.11, (3.48 Lakewood only). Sunday—(7.58 Lakewood only), 9.34 a. m., 2.01 p. m.

For Philadelphia—7.03, 7.32, 8.45, 9.03, 10.43, 11.48 a. m., 12.42, 2.17, 2.45, 5.13, 6.44, 7.42, 8.47, 9.46, 10.48 p. m., 1.20 a. m. Sunday—8.45, 9.56, 10.43, 11.42 a. m., 12.42, 1.44, 2.45, 3.42, 4.38, 4.55, 6.38, 6.44, 7.42, 8.47, 9.46, 10.44, 11.54 p. m., 1.20 a. m.

For Baltimore and Washington. Daily—8.45, 10.43 a. m., 12.42, 2.45, 6.44, 7.42 p. m.

xxExcept Easton and Bethlehem.
*Except Mauch Chunk.

W. G. BESLEE, Vice-Pres. & Gen. Mgr. W. C. HOPE, G. P. A.
8 28 '11

J. HIMMELFARB
Ladies' Tailor and Dressmaker
begs to announce that he has reopened his establishment at
Nos. 309-311 New St., near Truell Court,
where he will be pleased to meet and serve his former customers and the general public. Prices reasonable. Workmanship guaranteed. Telephone connection.

Leland Manning
MASON AND BUILDER.
Estimates Furnished.
Jobbing a Specialty.
1120 Myrtle Avenue. Tel. 347-J.

Central R. R. News Stands.
You can get it at the C. R. R. News Stands, both depots. Plainfield Daily Press and Elizabeth Journal on sale at both stands. Philadelphia Morning, Evening and Sunday Papers. Largest assortment of Magazines and Weekly Papers in the city. Back numbers procured. Brooklyn Papers, English Publications. Daily and Sunday Papers delivered. Orders left at stand receive prompt attention. Open Sundays.

JOHN WIRTH
(Successor to Henry Liefke)
BAKERY AND CONFECTIONERY
201-203 West Front St. Tel. 728
Orders delivered at short notice.

CHAS. KEIDERLING
FURNITURE PACKER.
Furniture, Trunks, Pictures China, Glass and Bric-a-Brac Packed and Crated for Storage and Shipping. Storage Rooms to Let.
Tel. 559-J 48 E. Front St.

Parquet and Hardwood Floors.
Old Floors Refinished
GEO. E. WATT
150 North Ave. Tel. 333-w

A. H. ENANDER
Sanitary Plumbing, Gas Fitting, Steam and Hot Water Heating.
Contractor for Sewer Connections.
125 WATCHUNG AVE.

JOHN WINZENRIED'S
Storage Warehouse
816-818 WEST FRONT ST.
Separate Rooms—Clean and Dry. Furniture repaired with care
Tel. 840-R. Residence 319 Lee place.

KIVANTINOS & JELLING
Successors to Alex. Lusardi.
Foreign and Domestic Fruits, Choice Confectionery, Nuts, Cigars, etc.
211 W. Front St. Tel. 888-W

KINDLING AND GRATE WOOD
Prompt deliveries. Orders received at 89 SOMERSET STREET.
JOHN MOBUS
P. O. Box 320. Telephone 19-F-42

WHY PAY MORE AND GET LESS
when the ROYAL may be had for 10c at 10c and other stores. Royal Borated Talcum, Violet or Rose, nothing nicer made; Royal Tooth Powder, large can, telescoping top, superb; Royal Foot Powder, really foot comfort, a trial is urged; Royal Shaving Soap, stick or powder, you have never used better; Royal Face Powder, assorted tints, intended to give satisfaction; Royal Siver Polish, works beautifully and does not pocker hands.
ALLEN PHARMACAL CO., Plainfield, N. J.

E. B. MAYNARD'S
Tonsorial Parlors. Electrical Massage for Face and Hair. First-class Work. Children's Hair Cutting a Specialty.
Tel. No. 754-R. 141 NORTH AVENUE.

ON YOUR WAY
to the station stop and see ALEX STILLS the Barber, who has opened an up-to-date shop on Depot Park, near Eastbound Station. Special attention to children. Phone 322-J.

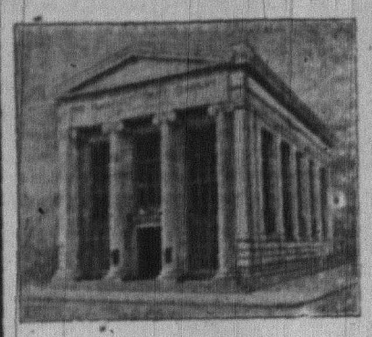

The Plainfield Trust Company's Fireproof Building.

PROTECTION AGAINST BURGLARS

The number of burglaries that have occured in Plainfield during the past two months has been alarming and while the loss has not been great, it is because many of the victims keep their valuable papers and jewels in our burglar-proof vault.

Keeping your valuables in a safe deposit box is the only sure way of protecting them and this protection with the attendant peace of mind, can be secured for $5.00 a year.

THE PLAINFIELD TRUST COMPANY

ROTH & CO.

Closed Saturday, Sept. 23--Open 5.30 P. M.

This Big Special

ALL DAY FRIDAY & SATURDAY EVEN'G

AN EXTRAORDINARY OFFER IN GENUINE SPRING LAMB

Hindquarters of Lamb, lb	14c
Legs of Spring Lamb, lb	15c
Forequarters of Spring Lamb, lb	9½c
Choice Rib Lamb Chops, platter, lb	15c

For Friday and worth waiting for until 5:30 Saturday Evening

Celebrated Newark SAUSAGE, meat or Links, lb **18c**

Best Bologna in town—FRANKFURTERS, SMOKED LIVERWURST, FRESH LIVERWURST, lb **12½c**

BONELESS BACON, By the Strip, lb **16½c**

BREAST OF VEAL, VEAL FOR STEW, lb **8½c**

VEAL CHOPS, lb **15c**

SMALL SUGAR CURED CALA. HAMS, (smoked), lb **10c**

FISH! FISH! FISH!

FANCY GREEN BLUEFISH, lb	10c
FRESH CAUGHT PORGIES, lb	12½c
Fancy Flounders, large or small, lb	9c
FRESH EELS, lb	12½c
EXTRA FANCY WHITEFISH, lb	12c
CHICKEN HALIBUT, CODFISH, steak or to boil, lb	14c
LARGE PRIME SOFT SHELL CRABS, special for Friday, dozen	39c
BEST OYSTERS IN TOWN, quart	25c
A GENUINE SALE OF 500 SUGAR CURED REGULAR SMOKED HAMS, 8 TO 10 LBS., lb	14¾c

For Friday and Saturday after 5:30 p. m. Worth waiting for.

FRESH SHOULDERS SMALL CALA HAMS, lb **14c**

FANCY CAPONS, FOR ROASTING, lb **25c**

FRESH CORNED SPARE RIBS, lb **10½c**

FANCY FAT SALT PORK, lb **10½c**

BONELESS POT ROAST, NO BONE, lb **14c**

LARGE SKINNED SMOKED HAMS, half or whole, for slicing, lb **17c**

FIRST ANNIVERSARY

SEPTEMBER 16th, 1910—SEPTEMBER 16, 1911.

The Officers and Directors of The State Trust Company desire to thank the people of Plainfield for the splendid support the Company has received during its first year of business and to give assurance that it will be the Company's constant effort to continue to merit their confidence and support.

R. Henry Depew, President,
E. F. Feickert, Vice President, M. C. VanArsdale, Vice President
Frederic Coriell, Secretary-Treasurer.

Frank C. Ard, M. D.	R. Henry Depew	Nelson A. Miller
Geo. L. Babcock	A. H. Dundon, M. D.	Alex. Milne
Wm. A. Clark	Edward F. Feickert	William Newcorn
Geo. S. Clay	George H. Frost	A. W. Ransome
J. H. Cooley, M. D.	George M. Holstein	M. C. VanArsdale
Frederic Coriell	Edward Maurer	J. V. E. Vanderhoef

MISS FLEMING IN THE SEMI-FINALS

On the courts of the Montclair Athletic Club at the women's open town tennis tournament yesterday Miss Barbara Fleming of Park avenue, was the furthest advanced in the singles contest. She, with Miss Elizabeth Bunce holds the national indoor double title.

Miss Fleming reached the semi-final round by defeating Miss Edith Rowson, a comparatively unknown player, who forced the champion to her limit. Miss Fleming won in straight sets, but had to contest eighteen games before she could score the second series and the match. Her strongest stroke was a back hand smash for the back court, which Miss Rowson found difficult to get.

MANY FRIENDS ATTEND WILLIAM HOWE'S FUNERAL.

The funeral of William Howe, who died suddenly at Roanoke, Va., was held in St. Joseph's church, this morning. A requiem mass was said by Rev. Father Baldwin in the presence of a large gathering of relatives and friends. Many handsome floral tributes graced the casket.

Burial was made in St. Mary's cemetery, the pall-bearers being F. Conshay, John P. Connolly, Robert T. Skinner, Peter Blumitte, David Flammer and Bertram Lubeck, all intimate friends of the deceased.

Ladies' Tourney at P. C. C.

The ladies' doubles in tennis will be played at the Plainfield Country Club, Saturday morning, beginning at 10 o'clock. Entries close tomorrow with Miss Barbara Fleming, 'phone 638-W. Already there are a number of entries and the play will doubtless be close and exciting.

—Neuman Bros. will offer for tomorrow's trade an exceptionally fine lot of peaches, choice fruit at 75 cents, $1.00, $1.25 and $1.35 a basket.

FIELD DAY MEETING AT FRELINGHUYSEN FARM

Somerville, Sept. 21.—Senator Joseph S. Frelinghuysen, president of the State Board of Agriculture, was yesterday the host of that body which held its fifth field meeting at the Raritan Valley Farm, where Senator Frelinghuysen has a dairy plant. About 500 farmers participated in the exercises.

After an informal reception by the Senator, the guests inspected the dairy. Luncheon was then served on the lawn and afterward the Senator made a brief address. He spoke of the importance of agriculture and pointed out what was necessary to make a successful farmer in these days of scientific methods.

Professor G. I. Christie, of Perdue University, Lafayette, Ind., made a plea for "Extension Work," among farmers as a means to improve methods of successful culture of crops. He told how it had operated for the good of the farmers in other States and especially in Indiana and outlined the system used.

Franklin Dye, secretary of the State board, told of the work of that body in relation to New Jersey Agriculture and discussed conditions now existing in the State. Dr. Jacob G. Lipman, director of the State Experiment Station, spoke on "The Experiment Station in Relation to New Jersey Agriculture."

The summer meetings of the State board have been held for four years at the State Agricultural College, at New Brunswick. This year, however, owing to the fire which last July destroyed the buildings at the farm it was thought impracticable by the executive committee of the board to hold the meeting there. In order that the value of such a meeting might be retained the board accepted Senator Frelinghuysen's invitation to carry out the usual program at his farm.

Among others present at the gathering were W. deLaR. Anderson, of North Plainfield township, who seeks the Republican nomination for the Assembly and W. W. Smalley, of Bound Brook, who wants to go to the State Senate. Mr. Anderson made a short address in which he referred to the "short method" making it possible to raise one hundred bushels of grain to the acre where only fifty bushels were raised before. He offered many other valuable suggestions, emphasizing the importance of attendance at such gatherings, whereby it is possible to increase profits in raising produce through following suppestions offered by experts.

—Try our printing. Prices right.

AMUSEMENTS.

PROCTOR'S

BIJOU DREAM.
ALWAYS COOL & COMFORTABLE
THE BEST REFINED VAUDEVILLE
Entire Change Monday and Thursday
TODAY'S PROGRAM
Cattilucci Italian Band, Imitations of Creatore; Chas. A. Loder & Co., sketch, "The Cobblers Xmas;" Earl & Curtis Co., skit, "The Girl and the Drummer;" Flester & Oakland, Real Singers.
Matinee daily—Prices 10c, 15c, 25c.

A. & P. Pure Food Bulletin, Sept. 18th to 23d, inc.

A FALL OF PRICES

FREE—A China Cream Pitcher Given Away With ½-lb. A. & P. Cocoa . 20c

Red Alaska Salmon, a can . . . 16c

Iona Corn, 2 cans	15c
H. O. Oats, 1 pkg	11c
Bon Ami, a cake	9c
Clothes Lines	12½c and 15c
Domestic Sardines, 1 can	3c
Safety Matches, doz. boxes	5c
Washing Soda, pound	1c
Washboards	40c and 50c

EGGS, a dozen . 25c

EXTRA STAMPS WITH TEAS AND COFFEES.

10 Stamps with 1 lb Sultana Coffee	25c
10 Stamps with 1 lb 8 O'clock Coffee	20c
20 Stamps with 1 lb Plaza Coffee	30c
30 Stamps with 1 lb El Ryad Coffee	35c
30 Stamps with 1 lb Tea	35c
40 Stamps with 1 lb Tea	40c
60 Stamps with 1 lb Tea	50c
75 Stamps with 1 lb Tea	60c

15 Stamps 7 Cakes A.&P. Laundry Soap, 25c

EXTRA STAMPS WITH GROCERIES.

25 Stamps with 1 Jar Beechnut Peanut Butter 25c
15 Stamps with 1 Jar Beechnut Peanut Butter 15c

10 S. & H. Stamps FREE

With 1 pkg. Minute Tapico	10c
With 1 jar Jelly	10c
With 2 cakes A. & P. Scouring Soap, each	5c
With 1 bot. Cider Vinegar	10c
With 1 pkg. A. & P. Borax	10c
With 1 jar Beechnut Peanut Butter	10c
With 1 jar Seal Brand Mustard Relish	50c
With 1 pkg. Mother's Corn Flakes	10c
With 2 cans Iona Baked Beans	8c

EXTRA SPECIAL—GREAT REDUCTION SALE

8 o'Clock Breakfast Compound reduced to 20c

A chance for everybody to enjoy a Delicious Beverage. It is composed of the choicest Coffees, chicory and cereals. Very strong and economical. Give it a trial. When making 8 O'clock put nothing else with it; use about two-thirds the quantity you would of Pure Coffee.

10 STAMPS FREE WITH 1 POUND

JUST RECEIVED A CAR LOAD OF A. & P. FLOUR
12½-lb bag, 38c; 24½-lb bag, 75c; barrel, $5.90.

The Great Atlantic & Pacific Tea Company
Tel. 117. 137 to 139 WEST FRONT STREET.
FREE SUBURBAN DELIVERY.

ENDRESS COMPANY

SEA FOOD

BLUE FISH	12½c
BONITA MACKEREL	12c
FRESH HERRING	10c
WHITINGS	10c

Salmon, Sea Bass, Butter Fish, Striped Bass, Perch, Flounders, Whitefish, Eels, Cod, Halibut, Haddock, Rockaway Oysters, Long Island Clams.

SOFT SHELL CRABS, dozen . . . 60c

AMUSEMENTS. AMUSEMENTS.

PLAINFIELD THEATRE

TONIGHT AT 8:15
Henry W. Savage Offers
"A MILLION"
A NEW FARCE. By M. M. Ber and Guillemand, American Version by Leo Ditrichstein
PRICES—25c, 50c, 75c, $1.00, $1.50

SATURDAY, SEPT. 23
MATINEE AND NIGHT
Messrs. Stair & Havlin Present by Arrangement with LIEBLER & CO.
THE GREATEST OF ALL DRAMATIC PLAYS
"THE DAWN OF A TOMORROW"
By Mrs. Frances Hodgson Burnett.
MISS ISABELLE LOWE AS GLAD

PRICES—Matinee	25c, 50c, 75c
Night	25c, 50c, 75c, $1.00, $1.50

TUESDAY, SEPTEMBER 26,
A. G. Delmater Offers
Robert W. Chambers'
"The FIRING LINE"

Wednesday, Sept. 27
Just out of New York City after one whole year at Daly's Theatre
WM. A. BRADY (LTD.) PRESENTS
the play that is going to make the whole world laugh
"BABY MINE"
BY MARGARET MAYO
Just passed its 250th performance in London and looks as if it will run on forever there. Productions pending in Paris, Berlin, Vienna and St. Petersburg.
Prices . 25c, 50c, 75c, $1, $1.50

THURSDAY, SEPT. 28
THE SMART SET
With the Peerless Comedian
S. H. DUDLEY
In a New Comedy Creation Surpassing All Former Successes Entitled
"DR. BEANS FROM BOSTON"
Prices . . 25c, 50c, 75c, $1.00
SEATS NOW SELLING.

VIEBROCK'S GROCERY
(FORMERLY R. W. BARNES)
217 PARK AVENUE
Fruits, Vegetables, Delicatessen, and everything found in a well stocked Grocery Store. Prompt service, prices reasonable.
'Phone 1519-W HENRY VIEBROCK

A large assortment of LION SHIRTS at $1.00
A large assortment of HOSIERY for Men, Women and Children at
Putnam & De Graw's

10 PAGES

THE DAILY PRESS.

10 PAGES

Established May 10, 1887. PLAINFIELD, NEW JERSEY, FRIDAY, SEPTEMBER 22, 1911. Two Cents a Copy—$5 a Year.

25TH ANNIVERSARY

Mrs. T. H. Tomlinson Completes Quarter Century as County W. C. T. U. Head.

REVIEWS WORK OF THE PAST.

The twenty-seventh annual convention of the Union County Woman's Christian Union, which also marked the completion of the twenty-fifth anniversary of Mrs. T. H. Tomlinson, of this city, as county president was held in the First M. E. church, Roselle Park, yesterday. The convention was largely attended there being many delegates from this city. The State motto, "New Jersey Shall Be Redeemed," was the keynote for the day's deliberations and addresses.

These officers were elected for the coming year: President, Mrs. T. H. Tomlinson, of Plainfield; corresponding secretary, Mrs. M. L. Rarick, of Dunellen; recording secretary, Mrs. T. C. Bodine, of Plainfield; treasurer, Mrs. Mary T. Cox, of Cranford.

Mrs. Tomlinson read her annual message, replete with statistics of the scourge of the liquor traffic. Plans were outlined for an advance work along all lines. Quoting a recent writer, Mr. Tomlinson stated that it had been said that the saloon was but a small part of the liquor question. To put the saloon out of business is good, but to close the brewery is better. Mrs. Tomlinson gave a short resume of the past quarter of a century, in which as president she had visited unions, written letters, made addresses and in many other ways tried to advance the interest of the work. She was elected to her first year in the presidency at a meeting of the union held in Cranford.

Mrs. Mary T. Cox, of Cranford, treasurer, reported receipts for the year of $252.68. A service of "In Memoriam" was led by Mrs. Tomlinson. It was an impressive service as the names of the women in the various unions throughout the county who have died in the past year, were read by Mrs. M. L. Rarick. The feature of the evening session was an address by Mrs. May Pauline Sparks, of Bridgeport, who spoke on "The Value of American Youth." It was a masterly address.

The afternoon session was devoted to receiving reports from all the departments of the county union. They showed steady progress and there was much cause for rejoicing. Among those reporting from this city were Mrs. Elizabeth A. Parse, Mrs. P. H. Bennett and Mrs. M. C. Bobdins.

PERCY E. HAND TO WED MISS LAVINA CANFIELD.

Percy E. Hand, son of Mr. and Mrs. Benjamin Hand, who formerly resided here, but now a resident of Orange, will be married to Miss Lavina Canfield, daughter of Mr. and Mrs. G. Allen Canfield, of East Orange, on October 25. The wedding will take place at the Washington Street Baptist church in East Orange and will be performed by the pastor, Rev. John C. Stoddart. The bride's attendants will be Miss Electa Canfield, sister of the bride and Miss Cecil Luth, of Orange.

C. E. Society Social.

The Christian Endeavor Society, of Warren chapel, held its first business and social meeting at the chapel Tuesday evening. Theodore J. Martin, president, was in the chair. After the business session the rest of the evening was spent in a social way during which parlor games were played and refreshments were served. The committee in charge comprised Miss Dolly Bolsterle, Miss Harriet Squires, Miss Emma Windham and Mrs. John Schenck.

Swartzman's Bail Reduced.

Judge William G. DeMeza reduced the bail under which he held Joseph Swartzman yesterday morning to $100 this morning in the city court. This was done on request of Swartzman's counsel, Robert Newton Crane. Swartzman was arrested on complaint of Mrs. Rachel Dym, who charges him with having decamped owing her a board bill of $17.

Will Talk on India.

Rev. Dr. Abbott E. Kittridge, of New York, who will occupy the pulpit at the Crescent Avenue church Sunday, will give an illustrated talk in the evening on "India," in which he will give some interesting facts regarding that country.

—Drink pure distilled water free from Bacteria. Distilled and bottled in any quantity. Frank Linke, wholesale liquor and mineral water establishment, 227 West Front St. 9 18 tf.

—Prudent housekeepers will take advantage of Neuman Bros.' offer for tomorrow. They will have 250 baskets of fancy white and yellow peaches at 75 cents, $1.00, $1.25 and $1.35 a basket.

GEORGE LINKE CHOSEN AS CLASS PRESIDENT

George Linke, of Plainfield, was elected president of the freshman class at Lehigh University, this week and will retain that position until Founder's Day, when the class will elect a full set of officers. Mr. Linke prepared for Lehigh at Bethlehem Preparatory School. The class of 1915 at Lehigh numbers about 190.

While defeated by a narrow margin in the banner rush, the freshmen expect to gain the year's supremacy over the sophomores by wining the Founder's Day sports on October 12. There are a number of improvements in the equipment at Lehigh this year and the advances in the university scholastic standards have been proportionate. Among the latter are the offerings in the courses in arts and sciences, including a course in business administration.

MRS. W. L. SMALLEY SR. IS LAID AT REST

The funeral services of Mrs. William L. Smalley, Sr., mother of Mayor Newton B. Smalley and Councilman W. L. Smalley, were held at 2:30 o'clock this afternoon at the home of her daughter, Mrs. Henry G. Dunbar, on Union street. There was a large attendance of relatives, friends and neighbors, including a number of the older residents who had known Mr. Smalley for many years. Rev. Dr. J. A. Chambliss, former pastor of the First Baptist church, of which Mrs. Smally was almost a life member, officiated. He read appropriate Scripture selections and offered prayer and also made a few remarks of a eulogistic nature in which he spoke of the exemplary Christian life of the departed.

During the services a quartet comprising Miss Grace Carroll, contralto, Miss Etta Raybert, soprano; William Holmes, baritone and Bertram Tallamy, tenor, sang several hymns in an impressive manner. There were a great many floral tributes from the large number of relatives and friends including several set pieces, all bearing silent testimony to the love and esteem in which Mrs. Smalley was held.

The burial was in Hillside cemetery and the pall-bearers, all grandsons, were Harry Smalley, David Smalley, Jr., Clarence Smalley, Edwin Smalley, Ralph Smalley and William F. Cadmus.

ANNIVERSARY OF HALL'S CONVERSION

The third anniversary of the conversion of John Calvin Hall was celebrated last night at the rooms of the Plainfield Rescue Mission on Madison avenue. There was a large attendance at the meeting which was of an interesting and beneficial nature. Previous to the speaking there was a song service lead by John LeMatty. Rev. J. Y. Broek, pastor of Trinity Reformed church, spoke on "The Gospel, the Power of God Unto Salvation," after Mr. Hall had read the Scripture lesson.

Following Rev. Mr. Broek, J. D. Loizeaux spoke of "The Compassionate Lord." "The Power of God to save Men," was the topic selected by Robert Love as the subject of his remarks and Sydney T. Perrin graphically told of the "Sufferings of Christ on the Cross." These speakers were followed by many testimonials by converts of the mission and Mr. LeMatty made an earnest plea for "Needs of the Study of God's Word." Miss Eliza Dufford and her father, George Dufford, sang several duet selections in a pleasing manner.

POLICE ARREST THREE ASSYRIANS ON SUSPICION.

Simon George, Elias Paras and John Adams, three Assyrians, were arraigned in the city court this morning before Judge William G. DeMeza and allowed to go under a suspended sentence providing they left town. The men were arrested last night on suspicion. They are all from New York and had got off a train here by mistake. When arrested they were wandering about town in an aimless manner and not being proficient in the English language, were unable to make themselves understood, when asking directions as to a place for a night's lodging.

Tennis Tourney Tomorrow.

The ladies' doubles, tennis tournament, will be played at the Plainfield Country Club, commencing at 10 o'clock tomorrow morning. The entries will close tonight with Miss Barbara Fleming, 'phone 638-W.

CONFESSED GIVING LIQUOR TO MINOR

Fred Stewart, of West Second street, was arraigned before Judge William G. DeMeza in the city court this morning charged with giving liquor to minors. He admitted having bought beer for a lad named Killorn, fifteen years old, of Somerset street last Saturday night and then, when the youth became intoxicated, helped him home. The matter was called to the attention of Mayor Moy who directed Chief Kiely to make an investigation. Detective-Sergeant Flynn was put on the job and arrested Stewart yesterday.

While admitting having given the liquor to the lad, Stewart said that he was not aware that it was against the law. Judge DeMeza differed with him as signs are displayed in all saloons as a warning, and he gave Stewart a scathing lecture for his act. Sentence was a fine of $5 or twenty days in the county jail. The fine was paid.

ARCHIBOLD GALLOWAY SUCCUMBS TO TYPHOID

After an illness of about two weeks with typhoid fever, Archibald E. Galloway, of 228 Leland avenue, son of Mr. and Mrs. A. I. Galloway, of 249 Netherwood avenue, died last night in Muhlenberg Hospital where he was removed from his home one week after the disease developed. Three days after being taken to the hospital, his wife was also received there as a patient suffering with the same malady. The fact of her illness was kept from him, and his condition was subsequently kept from her. They were married about two years ago and have a ten months old daughter.

Mr. Galloway has been a resident of this city for many years. He was the local agent of the Grand Union Tea Company and had many acquaintances throughout this section. His courteous treatment of them made him well liked and a valuable man to the company. His death is a matter of sincere regret to them and their sympathy is extended to the bereaved wife, parents and family.

He was a member of Warren chapel and Fairview Council, No. 248 Jr. O. U. A. M., of Gallia. Surviving besides his parents and wife are two sisters; Mrs. Joseph H. Young, of George street and Miss Georgenia Galloway at home; also two brothers, Chester Galloway, of Berckman street, and Alexander Galloway, of Bound Brook. The funeral will be held at the home of the parents on Netherwood avenue, Sunday afternoon at 2:30 and will be conducted by Rev. Joseph O. McKelvey, pastor of Warren chapel.

MRS MARTHA CLARE DEAD; AGED EIGHTY-SIX.

Mrs. Martha Clare, eighty-six years old, died yesterday at her home on Jackson avenue, after a three weeks' illness due to the infirmities of old age. She was a native of England and had been a resident of the borough since 1870. Her husband, John A. Clare, died in 1884. Surviving are one daughter, Mrs. Theodore Mason, with whom Mrs. Clare made her home, and four grandchildren.

The funeral will be held at the late residence Monday afternoon at 2 o'clock and will be in charge of the Plymouth Brethren. Interment will be made in the North Plainfield cemetery.

Lost a Traveling Bag.

Miss Kenyon Bishop, who had an important role in the production of "A Million" at the Plainfield theatre last night, and who stopped at Truell Inn while in the city, lost a valuable brown cloth traveling bag this morning while on her way from Truell Inn to the railroad station. The bag was filled with a number of articles treasured by Miss Bishop. A reward will be paid for its return to the Plainfield theatre.

Information as to Voting.

Members of the City Republican Executive committee will be at the rooms in the Frost building on Monday night where they will be pleased to meet anyone desiring information regarding the new primary election law. Their will be sample ballots and anyone who is in doubt as to how to vote can obtain the necessary information at that time.

Up the Sound to New Haven.

Special excursion, Sunday, Sept. 24, via New Jersey Central. Train leaves Clinton avenue, 7:52; Grant avenue, 7:55; Plainfield, 7:58; Netherwood, 8:01 a. m., having direct connecting at Jersey City with swift steamer Monmouth. Round trip only $1.00, children 50 cents. 9 20 2w-f.

ALL THREE STRONG

The Three Republican Assembly Candidates Reflect Credit on Their Party.

PARTICULARLY G. L. BABCOCK.

Republican leaders throughout the county are convinced that they have the strongest Assembly ticket in the field that it would be possible to place in the running. It is believed that the personnel of the ticket—George L. Babcock, William F. Groves and George C. Otto—practically ensures its success at the coming election, to say nothing of the fact that harmony is dominant. With three and only three men aspiring to the three seats set aside for representatives of Union county in the Legislature, there is not a trace of a contest to weaken the chances of Republican success.

Mr. Babcock, who is a resident of this city, is regarded as one of the strongest men on the ticket. A prominent Plainfield Democrat last night expressed the opinion that he would poll the largest vote in Plainfield of any of the candidates on either ticket. He is president of the Chamber of Commerce and is one of the most prominent Republicans in the city.

George L. Babcock.

"I wish we could have our Assembly composed entirely of men of Mr. Babcock's stamp," declared a Democrat last night. "His keen mentality is needed there."

Mr. Groves, who is well known throughout the county as well as in Elizabeth, where he has practiced law for several years and resided for many, is also expected to make a good run. His service to the city while a member of the Board of Education was such that he seems to be well qualified for the higher office which he is now seeking, and his candidacy is regarded favorably by county workers.

In Mr. Otto those who are anxious for the success of the ticket feel that they have a candidate who will make a remarkable run. It is predicted that he will be high man on the ticket in Elizabeth, where his friends and acquaintances are numbered by the hundreds. He is one of the first aspirants for Assembly honors from the downtown section of Elizabeth, and this fact is counted upon to make his vote a large one. He has never held political office, although for many years he has taken a keen interest in politics.

ALMOST SEVERED FOOT WITH AXE

While cutting wood at his home in Washington Valley the other day, Milton Arensberg, nearly severed his left foot by a mis-directed blow of the axe. He was holding the log he intended splitting under his foot when the piece rolled just as the axe was descending. The keen edge cut through his shoe just above the instep, splitting the foot and severing the tendons and flesh.

He was hurriedly removed to Dr. A. H. Dundon's office in the borough where the injury was dressed and efforts made to remove the possible necessity of amputation. Unless some unlooked for development arises it is thought that this will not be necessary although the injury will incapacitate him for a long time.

Grand Jury Presentment.

The Grand Jury for the May term which was recalled to consider excise matters at Elizabeth, reported to the court this morning, returning one indictment and also a strong general presentment regarding excise conditions in Elizabeth.

—A dainty portion of Lobster a la Newburg made from boiled live lobsters, served as a lunch special at The Ritz Saturday, 30 cents.

ANTI-TUBERCULOSIS LEAGUE DISCUSS PLANS

The executive committee of the Anti-Tuberculosis League of Plainfield and North Plainfield met last night, and among other things discussed plans for raising funds and enlarging the membership. According to the report of the treasurer, funds are badly needed as there is a balance of but $82, although all expenses are paid to date. The monthly expense of the league is $300.

The resignation of Miss Helen White as superintendent was accepted with regret. There is one vacancy at the camp and for the first time since its organization there is no waiting list. Miss Phillips, for the publicity committee, reported that the first issue of the magazine had had a circulation of 2,000 and the second issue 5,000. The plans discussed for enlarging the membership were not completed, but it was suggested that an effort be made to secure members from among the employes in the city factories.

COUNTY DELEGATES HOLD A REUNION

The reunion of the Union county delegates to the twenty-fifth International Christian Endeavor convention held at Atlantic City, at Trinity Reformed church, last night, was a great sucess. There were about sixty delegates present and a pleasant and profitable evening was spent. The Endeavorers first sat down to a fire supper, the arrangements for which were made by the society of Trinity Reformed church, under the direction of a committee of which Miss Bacie M. Cotrell was chairman.

Five S's constituted the program —Supper, 7-7:40; short speeches, 7:40-8:10; sociability, 8:10-8:40; singing, 8:40-9:30; service of prayer for the echo meeting, 9:30-9-45. George Mingus, of Rahway, was the toastmaster, and he was an excellent one. Rev. John Y. Broek, pastor of the church, gave a cordial greeting to the delegates, which afforded much encouragement to the Christian workers. Then followed several toasts as follows:

"Our Rivals," Edwin Gernert, of Elizabeth; "Life at Our Hotel," Miss Nellie K. Foote, of Elizabeth; "How to Continue the Convention," Clarence B. LaRue. Mrs. George M. Seaton, of Elizabeth, then sang the "Recessional." Purdy F. Benedict, of Roselle, conducted the last part of the service, which was one of prayer. He made a few remarks on the theme, "Closer Fellowship," as outlined at the International convention. During the social hour, the Endeavorers participated heartily in the singing of songs and giving the yells that were used with such success at Atlantic City. In preparation for the echo meeting to be held in the Third Presbyterian church, Elizabeth, on October 5. At that time it is expected that there will be several prominent speakers, marking the opening of the fall and winter campaign throughout the country.

Half Holiday All Year.

The leading blacksmith shops throughout the city and borough, which have been closed Saturday afternoons during the summer, will continue to observe the custom from now on. The bosses have signed an agreement to do so with the understanding it will be ignored in icy weather when sharpening is in demand. The proprietors who are in the agreement are J. E. Flannery, T. J. Maher, Horace J. Martin, James A. White, G. V. Hunt, M. Sonbari, Frank Hand, Jerry O'Connor, John J. Kliner, F and J. Conroy, Joseph Murdock and J. E. Forgerson.

Richard Carter.

After an illness of about two weeks with a complication, Richard Carter, colored, died this morning in his thirty-ninth year. He was for several years coachman for Frederic W. Butler, of East Ninth street, and was a trustworthy, conscientious man. The funeral will be held at the undertaking parlors of A. M. Runyon and Son tomorrow afternoon at 2:30 o'clock. Mr. Carter was a half brother of Rev. M. W. Vaughn, pastor of Mt. Olive Baptist church, and also leaves a sister, Mrs. Robert C. Berzley, of New York.

John M. Whiton Will Speak.

John M. Whiton, of the Congregational church Sunday-school, will give a talk at the rally day exercises at the First Baptist church Sunday afternoon. There will also be promotion exercises in the departners, primary and junior departments and music by members of the church choir.

—We do job printing.

—Ritz Saturday special, chocolate coated macho wafers. 20 cents per box.

THRILLING HOLDUP OF PLAINFIELD WOMEN

While driving to Somerville yesterday, Mrs. Isaac P. Runyon, of Prospect place, accompanied by Mrs. J. P. W. Taylor, of West Seventh street, experienced a thrilling escape from a highwayman who stepped with a drawn revolver from behind a tree about a mile above Bound Brook, and demanded the women to halt.

Instead Mrs. Runyon lashed the horse to a run and did not stop until considerable distance had been put between the carriage and the scene of the attempted hold-up. Upon reaching Somerville the matter was reported to the police and also to the Plainfield police. The women were unable to give a good discription of the footpad, and a search in the neighborhood did not reveal any suspicious character.

HEPTASOPHS GATHER AT DISTRICT MEETING

Protective Conclave, No. 310, Improved Order of Heptasophs, acted as host, last night, for a district meeting attended by 100 visiting members from the northern part of the State. They represented conclaves at Newark, Harrison, Morristown, Westfield, Elizabeth, New Brunswick and other places. Those from Newark came in two special trolley cars while the Morristown delegation made the trip in a large auto bus. Supreme Deputy Shield, of Asbury Park, and his staff, were among the visitors.

The gathering was held in Coward Hall and the visiting delegates were welcomed by Past Supreme Deputy J. V. E. Vanderhoef, of Protective Conclave. The meeting was devoted to a series of addresses of the order, the Plainfield rally being one of a series to be held throughout the State for the purpose of increasing the membership. At the present time it is 6,500 in New Jersey and it is hoped to reach the 10,000 mark by the first of the year. Besides Mr. Vanderhoef, the local members who spoke were Secretary George Heaume and Allen Vanderhoef. Supreme Deputy Shield gave a splendid talk and members of his staff also spoke. Refreshments were served in conclusion.

The gathering was arranged and in charge of a committee from Protective Conclave composed of Frank Day, chairman; Pearl Lindsey, W. M. Higgins, George Heaumes and A. H. Vanderhoef.

SALUTE OF THE FLAG CANNOT BE ENFORCED

"There is nothing in the requirement of the State Board of Education that school children salute the American flag and repeat a pledge of allegiance each day, which says that a child shall be punished for failing to do so," said Superintendent Clement, superintendent of Elizabeth school, yesterday morning when approached regarding the case of the Perth Amboy girl who was dismissed from school in that city for refusing to pay her respects to the flag.

The stand taken by the girl and the support accorded her by her father has raised a question involving a scope quite out of proportion to the incident which started it, and the case has had widespread publicity and editorial prominence. It seems to be largely, however, a matter of individual opinion and interpretation of the regulation of the State Board of Education. In the schools of Elizabeth no trouble has been experienced by children refusing to salute the flag or pledge their allegiance, though even if some of them did decline there is no law which would compel them to do so or be denied the privilege of attending the public schools.

Entertaining Motoring Party.

Mrs. George Weiss, of Duer street, is entertaining her cousins, Mr. and Mrs. Frank Crispen and friends, Mr. and Mrs. Clarence Wiley, of Woodstown, Salem county. The party motored up to this city yesterday and will spend several days in various trips to adjacent points. The visitors expressed themselves as being delighted with the fine roads in this vicinity.

Election Sheets Ready.

Members of the local election boards can obtain the blank sheets to be used at the polls at the office of City Clerk J. T. MacMurray, where they were delivered today.

—A pot of good tea and hot buttered toast served at all hours at The Ritz. 15 cents.

OPINION ON LAW

Winfield S. Angleman Gives His Interpretation of the Geran Measure.

PROVISION FOR TAKING OATH.

So much interest has been aroused through the controversy as to whether a voter who voted in the Republican primary last year, but who, at the general election following voted for a majority of the candidates of the Democratic party nominated for national, State and county officers, could vote at the coming primary election on Tuesday next in the Democratic primary, that Counselor W. S. Angleman has given an opinion, which is important. Mr. Angleman in writing to J. V. F. Dilts on the subject says that in his opinion such a voter can vote, provided he takes the oath prescribed by Section 32 of the so-called Geran law. Mr. Angleman's letter follows:

"Mr. J. V. F. Dilts,
"Plainfield, N. J.,
"My dear Mr. Dilts:—

"In response to your request for an opinion as to whether a voter who voted in the Republican primary last year but who, at the general election following, voted for a majority of the candidates of the Democratic party nominated for national, State and county offices could vote at the coming election on Tuesday next in the Democratic primary, I would answer that such voters can vote in the Democratic primary on next Tuesday, provided he takes the oath prescribed by Section 32 of the so-called Geran law (Chapter 183, Laws of 1911.)

"In giving this opinion I am not unmindful of another part of Section 32 which says: 'No person shown by said primary registry list, verified, when requested by the voter, by reference to the preceding primary election, shall be allowed to vote in the primary of the other political party.' But any law dealing with the right of suffrage, which is the foundation of our system of government, must be construed most carefully as a whole in the light of reason and by the well-known legal rules for the interpretation and construction of statutes.

"The so-called Geran law prescribes the method by which the primary registry lists are to be made up and the method of conducting the election. When a voter presents himself and offers to vote, the board first ascertains if he is registered, and, secondly, his party as indicated by the list, which indication is made from the preceding primary list. There is no way to make an indication as to the party affiliations of a voter who did not vote at the preceding primary. If the indicated party is other than that to which the voter alleges that he belongs, his vote is challenged under the provision previously quoted. But, the law goes on to say, 'In case a voter is challenged, he shall make an oath or affirmation, to be administered by a member of the board, in the following form: You do solemnly swear (or affirm) that you are a member of the ..... political party (specifying the political party to which the affiant claims to belong:) that at the last election for members of the General Assembly at which you voted you voted for a majority of the candidates of said party nominated for national, State and county offices, and that you intend to support the candidates of said party at the ensuing election.' This oath is the final test as to party allegiance prescribed by the law. The preliminary test is the vote as indicated by the primary register; but, if the vote as indicated by the primary register were to be the final and controlling test, the oath specified at the conclusion of the same section would so read.

"That this must be so can very readily be seen. Take a concrete example. Two voters are both on the primary list. One is there because he voted in that district in the primary last year. His name is marked as having voted in the Republican primary. The other voter is there because after the last election he removed into the district and personally registered on September 12. He actually voted in the Republican primary in the district in which he lived last year, but his party allegiance is not noted in this year's primary list because he did not vote in this district then. Both offer to vote in the Democratic primary on next Tuesday, and both offer to take the prescribed oath. Should the primary mark applied to the one be the controlling test for him, and the oath the controlling test for the other or should the oath test, which is the only test that can be applied to both, be controlling. The primary test might have resulted from an error on the part of last year's board in putting an R opposite the voter's name instead of a D. The difference is but slight. An error in the oath

(Continued on page 5.)

A. E. FORCE & CO.

Saturday Specials

OUR OPTICAL DEPARTMENT

has already proven a boon to hundreds who have fallen victims to impaired eyesight. Few people realize the importance and how precious is good eyesight until they become unfortunate victims of impaired vision or even blindness. To neglect your eyes is only to summon misery, discomfort and disease. To purchase glasses over a counter as you would merchandise is taking a big chance of making your eyes worse rather than to improve them.

With the aid of modern and scientific instruments you may have your eyes tested free by our **doctor** in charge.

One of our Specials: Eye glasses or spectacles mounted in gold filled frames or mounts including case and cord for $1.00

Eye Glasses fitted with the celebrated never slip gold finger piece mounting positively worth $5.00, for $2.00

AUTUMN MILLINERY OPENING

THURSDAY, FRIDAY AND SATURDAY THIS WEEK

We most cordially invite you to inspect our exquisite display of American and French Millinery now on exhibition on our second floor, which embraces all the latest creations of Fall and Winter headgear.

Suit Department

We are now ready to show you all the latest styles in Fall and Winter Dresses and Coats.

Saturday Specials

POPULAR SHEET MUSIC.

This department has just been replenished with all the latest vocal and instrumental successes and any piece will be demonstrated upon request.

De Luxe entire edition of standard music, usually sold at 10c, we offer at per copy, 4c; or 8 for 25c

The following latest hits, values up to 25c, will be sold at....10c

Baby Blue Eyes
I Want a Girl
I Miss You Honey, Miss You all the Time.
Don't You Mind Honey
The Hour That Gave Me You
Don't Blame Me for Loving You
Hold Me Just a Little Closer
Can't Live Without a Girl
Tickling Rag
Honey Man
Mine
Knock Wood
When Your in Town
You Can't Scare Me Mr. Moon
In the Land of Harmony
Mysterious Rag
Mary I Love You
Jungle Glide
Oceana Roll

Economical Heat

For giving most heat from least fuel—the Boynton patented Square Pot Boiler is Best with a big **B.**
The fire comes directly in contact with interior water surfaces, thus giving rapid circulation with free steaming.

Square Pot Boilers

have the famous square fire pot which prevents ashes from gathering on the sides and increases the effective radiating surface by 15%—which makes the heating cost considerably less. Your dealer will tell you of this and many other features of "Square Pot" Boilers, Furnaces and Newport Ranges.

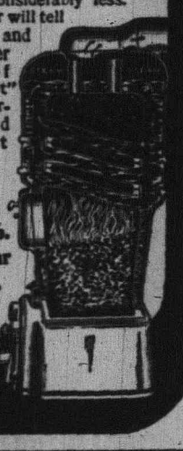

Made by BOYNTON Furnace Co. 37th St., near Broadway, New York

Grocery Bulletin

FOR

FRIDAY AND SATURDAY

Fancy Potatoes, pony basket	35c
Fancy Sweet Potatoes, pony basket	35c
Red or Yellow Onions, pony basket	35c
White Onions, pony basket	40c
Sweet Oranges, 15 for	25c
Hecker's Flour, per bag	89c
Gold Medal Flour, per bag	89c
Pillsbury Flour, per bag	89c
Ceresota Flour, per bag	85c
Kirkman's Soap, 10 bars	45c
Fels Naphtha Soap, 10 bars	45c
Babbitt Soap, 10 bars	40c
Old Dutch Cleanser, 3 cans	25c
Campbell's Soup, 3 cans	25c
Mueller's Macaroni, 3 packages	25c
Magnolia Milk, per can	10c
Karo Corn Syrup, 3 cans	25c
Mason Jars, per dozen	55c
Duryea's Corn Starch, 3 packages	25c
Mackerel, 6 for	25c
Jello, 3 packages	25c

We Give the S.H. Trading Stamps.

Fred. H. Firstbrook
116 W. Front St.
'Phone 1754

Auctioneer's Notice.

ROBERT MURRAY, general auctioneer and appraiser, over twenty years experience in conducting sales of household goods and merchandise of all kinds; also farm stock, real estate, etc.

AUCTION ROOMS & BROKERAGE.

164 East Front St. 'Phone 666.
9 14 1m

Fresh Killed Poultry and New Laid Eggs.

OUR FRESH KILLED BROILERS and SPRING DUCKS are now ready for market. For QUALITY & PRICE they cannot be surpassed. Ask for prices. Our NEW LAID EGGS cannot be surpassed, either in FRESHNESS or FLAVOR, because no eggs are over three days old when delivered, and because our HENS are kept in a sanitary manner and DO NOT RUN AT LARGE. We deliver Tuesdays and Fridays. A trial is solicited. Drop us a card to call.

Grace Poultry Farm
Somerville, N. J.

NEWS OF THE WORLD FOR THE BUSY MAN

The discount rate of the Bank of England was raised from 4 to 5 per cent.

The court martial of Dmitry Bogroff, the assassin of Premier Stolypin, began in Kiev.

Aviators will hunt for hidden troops at the Nassau Boulevard meet, beginning tomorrow.

Judge Grosscup, in Chicago, announced he would not resign, pending possible criticism of his judicial career.

Serious rioting occurred among striking coal drivers in Jersey City; one man was shot and perhaps fatally wounded.

Several towns and villages and one city were completely destroyed by a typhoon which swept over Formosa; many lives were lost.

President Taft spoke in Grand Rapids, Mich., explaining his tariff vetoes with Canada, and in Kalamazoo on the arbitration treaties.

The strike in Spain proved a failure, an order by union leaders for men to quit work receiving only small response; Madrid was quiet.

The Olympic, is was anounced, will proceed to Belfast, where repairs caused by her collision with the cruiser Hawke will be made.

A youth arrested in Newark admitted, the police say, that he killed the unidentified man whose body was found in a boxcar on Wednesday night.

Residents in Nile, Mich., and Mrs. Kimmel were unable to identify positively the man claiming to be George A. Kimmel, supposedly dead for thirteen years.

A Danish aviator announced that he would attempt to fly across the Atlantic from Copenhagen to New York in a biplane, with power supplied by wireless stations on ships.

It was officially reported that the epidemic of cholera in Italy was decreasing, although the disease had made its appearance in Sardinia, hitherto wholly free from the plague.

Reciprocity was rejected and the government of Sir Wilfrid Laurier defeated at the election in Canada; the Conservative majority in the next Parliament will probably be fifty.

The widespread impression that the days of the United States Steel Corporation were numbered resulted in a big drop in the prices of the stock and almost record transactions for a single day.

A man who jumped from an automobile as it sped across the tracks of the Long Island Railroad in front of a train, was killed, while his four companions, who kept their seats, escaped uninjured.

It was reported in London that the famous mediaeval Tattershall Castle, Lincolnshire, England, had been purchased by an American, whose purpose was to take it down and re-erect it on Long Island.

Mr. Flexner, of the Carnegie Foundation, in an address in New York city, declared that twenty undesirable medical schools had been driven out of business in the last year and blamed such institutions for the inefficiency and lack of education among physicians and surgeons in hospitals.

The supposed New York City charter was amended at Albany by the committee having the matter in charge in two important particulars; one of them eliminates the provision vesting the Mayor with authority to nullify contracts for public improvements; the other cuts out the paragraph which gave him extra powers with relation to municipal civil service appointments and leaves the present law in that respect unchanged.

N. Y. AMUSEMENTS.

Messre. Wagenhals & Kemper announced a new comedy, "What The Doctor Ordered," for production at their Astor Theatre in New York on Wednesday night September 20. The seat sale opened on Thursday, September 14. On the following Saturday night, two days after seats were placed on sale and four days before the opening of the play, the theatre was practically sold out for the first night. There is meaning in this. In no other city in the country is there anything like this interest in the theatre. To be sure New York leads in population, but attention given to the theatre is out of proportion to community members. In New York the bringing out of a new play is a social and artistic event. The public there doesn't wait to be shown; it goes to see for itself, especially a production by managers of standing like Wagenhals & Kemper. "What The Doctor Ordered" made a tremendous hit. Without exception the critics on all the morning and evening papers declared it to be the best show of the season.

Apple Preserves.

Take three-quarters of a pound of sugar to a pound of apples, make a syrup of the sugar and water, in which root ginger has been boiled until strongly flavored; add a few slices of lemon, and when the syrup is clear add the apples, a few at a time, and cook until transparent; pour the syrup over the apples when cold.—Southern Fruit Grower.

—Try our printing. Prices right.

BIGGEST YEAR IN RUTGERS' HISTORY

At the opening exercises of the 146th year of Rutgers College, New Brunswick, held Wednesday morning in the Kirkpatrick Chapel the crowd of returning students and incoming freshmen taxed the seating capacity to the limit. The total student enrollment is the largest in the history of the college, all of the classes showing a gain over last year.

The following changes in the faculty have been announced:

Dr. Edward L. Stevenson has resigned the professorship of history to become secretary of the Hispanic Society of America, in New York; Professor Henry Du Bois Mulfard, D. D., has resigned the chair of English literature.

Dr. John Hubbard Logan, formerly professor of history at Colgate University, has been appointed acting professor of history; Professor Kary C. Davis has been promoted to professor of agriculture; Maurice A. Blake has been promoted to assistant professor of horticuiture; Frederick C. Minkler is promoted to assistant professor of animal husbandry, and Frank Randall Pratt promoted to assistant professor of physics.

The following new instructors have been appointed:

Edward F. Hauch, formerly of the Horace Mann School, of New York, becomes instructor in modern languages; Frederick F. Crouch, M. E. Lehigh University, leaves the mechanical engineering department of the Pennsylvania Railroad at Altoona, Pa., to become instructor in mechanical engineering; Floyd Earl Chidester, Ph. D., formerly instructor in De Pauw University, becomes instructor in biology; Harry R. Lewis becomes instructor in dairy husbandry; Charles Hale, becomes instructor in English; James Claude Thomson, M. Sc., becomes assistant in the chemical laboratory, and Ralph Heidingsfield, B. Sc., becomes assistant in the ceramics laboratory.

During the summer the equipment of the new chemistry building, erected and partially completed last year, has been completed and it is now fully ready for the work of the department. Work is being pushed rapidly on the new building for the department of entomology and it will be ready for occupancy by the Christmas holidays.

AUTO HITS BOY.

Mrs. Payson, Wife of Dr. Payson, of Rutgers, in Car.

A large slate-colored touring car bearing the number 16286 N. J. and containing Mrs. Payson, wife of Dr. H. G. Payson, of Rutgers College; Mrs. E. Payson, sister-in-law of the doctor's wife, and Mrs. W. B. Colton, of New Brunswick, and driven by Robert L. Thomas, of 62 Senoir street, New Brunswick, ran into Stanley Irving, the eight-year-old son of Mr. and Mrs. Arthur Irving, of Central avenue, on Broad street, Westfield, Wednesday at noon.

Young Irving was playing tag on the sidewalk with a number of other boys on their way home from Prospect Street School and jumped out from the curb between two delivery wagons directly in the path of the automobile. The car hit the boy a glancing blow, throwing him down. The front wheel went over his leg, breaking the bones and crushing the leg. The automobile was being run slow at the time of the accident.

Harry Tremley, of 115 Scott avenue, Rahway, picked up the boy and carried him into Casey's drug store. The boy was taken from there to his home, where Dr. Savoye attended him. Mrs. Payson ordered her driver to go directly to police headquarters, after which she went to the Irving home and offered any assistance possible. Returning to the jail Mrs. Payson promised to bring Chauffeur Thomas before the court at any time. Recorder Collins held Thomas in $250 bonds to appear when wanted and placed him in the custody of Mrs. Payson. Although young Irving's leg is in bad shape Dr. Savoye says he will recover. Chauffeur Thomas told the court that the accident was unavoidable, as the boy jumped directly in front of the automobile. H. B. McGinley and A. W. Dodge, of Paterson, were in a car directly behind the Payson car and said that the accident could not have been averted.

WIFE'S NIGHT AT DANCE MADE PLEA FOR DIVORCE.

Jersey City, Sept. 22.—Argument was heard before Vice-Chancellor Stevenson in Jersey City Tuesday in the divorce proceedings instituted by Joseph Farrell against his wife, Caroline Farrell, both of whom are known in Paterson. Decision was reserved.

Farrell tried to prove that his wife's actions in going to New York to a dance and remaining away all night entitled him to a divorce. He produced Mr. Moran, a private detective, as a witness to prove the actions of his wife.

In summing up, Robert F. Buckley, Mrs. Farrell's counsel, declared that the whole thing, including the trip down to New York, was a conspiracy to enable Farrell to get a divorce. Mr. and Mrs. Farrell have lived apart for some time.

THE DAILY PRESS may be obtained from the following Newsdealers and Agents. 10c a week.

CITY.

Wagner & Moorhouse,
The City Market ..... 128 North Ave
A. R. Cleverly ..... 137 North Ave
Timbo & Co. ..... 116 Watchung Ave
W. C. Burns ..... 232 Watchung Ave
Jos. Moledesky ..... 247 West Front St
Mrs. M. Jenson ..... 957 West Fourth St.
Union News Co. ..... R. R. Station
J. C. Field, Jr. ..... 411 Park Ave
H. A. Laing ..... 149 W. Front St
A. C. Mallison ..... Fourth and Liberty Sts
J. Bell ..... 111 Park Ave
Dehle & Stahl ..... 112 Somerset St
W. H. Olmstead ..... 321 Watchung Ave
J. A. Garthwaite, Cor. 4th & Watchung
J. Mottley, Cor. 3rd & Richmond Sts

SUBURBAN.

Dunellen ..... A. G. Peters
New Market ..... Corieb
Grand Brook ..... Choice News Co
Somerville ..... Jacob Ganert
Westfield ..... C. A. Wilkie, 4 E. Snyder
West End ..... L. Glasser
Brook Plains ..... Frank Anson
Green Plainfield ..... Hamilton
Fanwood ..... Frank Anson
Netherwood ..... W. H. Olmstead

AMONG OUR NEIGHBORS

PLAINS AND FANWOOD.

Big Chief Thunder Bolt, an educated Indian from Oklohoma, will give a talk tonight at the Baptist church, upon "The Indian at home and the results of the mission work which has been done."

Johnny Gray, third baseman for the local ball team, sprained his ankle in the game Sunday against the Orange A. C. The injury will put Gray out of the game for a week or two.

John Wade, who has been taking a course of study at the Ohio University for several years, will enter Drew Seminary next week as a divinity student.

William Gere and family, who have been visiting Mr. and Mrs. Thomas M. Paff, have returned to their home at South Amboy.

Miss Kitty Luckmeyer, of Newark, was the guest yesterday of Mrs. W. R. Buckley.

Miss Sadie Lee has returned from a week's visit with relatives in Philadelphia.

SOMERVILLE.

The entertainment committee of the Library Association are contemplating a loan exhibition of articles of rare value and also many antiques. This will be held in the library building on the afternoon and evening of October 5. The occasion will also take the form of a social reunion after the summer months.

For the first time since the erection the Somerset County Courthouse boasts of displaying the national colors. The Board of Freeholders has purchased a large flag, and the building committee had the building decorated in honor of the big firemen's parade.

At the last special meeting of the Borough Council bids were received for macadamizing Eastern avenue and Grove street. The lowest was from William Hardgrove. His bid was about $31,000 for the work on both streets.

The young boy who has been suffering from diphtheria for some time still remains boarded up in the house on the corner of Thompson and Somerset streets, in Raritan. His parents have not yet been heard from.

The Flemington Fire Deparment did not participate in the parade in Somerville yesterday as the guests of the engine company. A company from New Brunswick took their place.

Mr. and Mrs. Harmon T. Stryker, of New York city, have been guests this week of Mr. Stryker's mother, in East Somerville.

Miss Mary Griggs, daughter of Mr. and Mrs. James L. Griggs, of Division street, returned to Vassar College Wednesday.

J. F. Way has sold his business to N. W. Pollack and will move with his family to Easton very soon.

Collector Abram Amerman is able to be around, after an attack of typhoid fever.

Mr. and Mrs. Asher Smith have been guests for several days at Far Hills.

Daniel Pollock has returned from a visit to relatives in Baltimore.

CASTORIA
For Infants and Children.
The Kind You Have Always Bought
Bears the Signature of Chas. H. Fletcher

GOVERNOR RENTS PRINCETON HOME.

Governor Woodrow Wilson, who since his withdrawal from the presidecny of Princeton University last October, has been living with his family at Princeton Inn, has decided to spend the next year in Princeton and has leased the home of Parker Mann, in Cleveland lane. The residence is of the modern stucco type.

Mr. Mann is an amateur artist and his home was particularly attrateive to Mrs. Wilson, who also spends her hours of recreation at the easel, because of a roomy studio on the third floor.

—Job printing. Satisfaction assured.

S. H. Dudley with the Smart Set in "Dr. Beans From Boston," at the Plainfield Theatre next Thursday Night.

Open Saturday until 10 p. m. Open Saturday until 10 p. m.

"THE BETTER KIND OF CLOTHES."

Fall Clothes

FOR MEN AND BOYS

Just a word to let you know we are ready with a complete line of McGregor-Made Clothes for Fall.

These clothes have all the individuality of Custom-Made Clothes, with all the advantages of ready-to-wear, service and prices.

We are the largest manufacturers and retailers in New Jersey and we retail McGregor-Made Clothes for cash at Wholesale Prices.

Our Method puts us in a class by ourselves. Why not investigate?

McGregor & Co.

TWO DOORS SOUTH OF CENTRAL R. R. DEPOT.

848, 850, 852 BROAD STREET, NEWARK.

Come to Teppers for Boys' Clothing. Our new Boys' Department offers splendid values

Here For Your Money at—

Tepper's

PLAINFIELD, NEW JERSEY

Good judges of values will appreciate our Boys' Clothing Department. We guarantee every suit we sell.

This Store Will Be Closed Saturday Until 6 p. m.

These Specials Are for Saturday Night from 6 to 10:30 p.m.

It Will Pay You to Wait With Your Saturday Shopping Until 6 p. m.

SATURDAY NIGHT SPECIALS.

$1.00 LaReine Corsets 79c.

A new fall model, mode of Contill, heavily boned, with hook in skirt; $1.00 value for 79c

A full line of new fall models in now; the leading makes to choose from; come and be fitted. **We fit corsets.**

$1.98 Blankets $1.50.

12-4 heavy cotton Blankets; heavy weight; $1.98 value at.....$1.50

Our Blankets and Comforts are now in the old ready-to-wear section on the ground floor.

IN THE MEN'S DEPARTMENT.

Men's Muslin Gowns made of "Masonville" muslin, cut and made extra full, well stitched; the best $1.00 gown on the market, at.....85c

SATURDAY NIGHT SPECIALS IN OUR NEW READ-TO-WEAR DEPARTMENT ON THE SECOND FLOOR.

$2.98 Silk Messaline Petticoat $1.98.

50 Petticoats, all silk messaline with pretty flounce, in the new fall shades to match the suits; an excellent $2.98 value; sale price $1.98

$5.00 Corduroy Skirts $3.98.

New fall styles in Corduroy Skirts; navy and brown; $5 values.....$3.98
(Alterations free)

$1.25 Children's Sweaters 79c.

About forty in the lot, white and oxford; not every size; 24 to 34; $1.25 value; sale 79c

$14.98 New Dresses $10.98.

Several new fall models in fine serge Dresses; beautiful styles; some with large sailor collars and deep cuffs; you really must see them to appreciate the style and value; $14.98 value at $10.98
(Misses' and Women's sizes)

50c Children's Rompers 41c.

"K. & E." and "Dean" Rompers; the best for 50c; a big variety to chose from; on sale 41c

SATURDAY NIGHT SPECIALS.

Peroxide of Hydrogen.
4-oz. bottle, reg. 10c, at.....5c
8-oz. bottle, reg. 15c, at.....7c
16-oz. bottle, reg. 25c, at.....15c

Cuticura Soap on Sale 17c.

Talcum Powder.
Babcock's Corylopsis, Mennen's Borated; choice of any extract; sale.....10c

25c Embroidery Collars 15c.
An assorted lot, all sizes, but not in every style; regular 25c; sale.....15c

25c Silk Lisle Hose 19c.
For Saturday night we place on sale these fine sellers; the best 25c stocking anywhere; all are first quality, silk lisle, high spliced heels and double soles; on sale at 19c

Women's 10c Vests 5c.
25 dozen on sale Saturday night; a regular 10c ribbed gauze vest; taped neck and arms at 5c

Scheuer's Bargains

FOR THURSDAY, FRIDAY and SATURDAY

Scheuer's Best XXXX Minnesota Patent Flour, 24½ Bag 80c; per Barrel - - - $6.25

Evaporated Milk Gold Cross Brand 3 tall cans **25c**	Evaporated Milk Peerless Brand 5c size, 6 for **25c**	Pyles Pearline Large Package Equal to 3 10c size **18c**	Franklin Mills Entire Wheat Flour 25c size, 5-lb pkg. **21c**	Spanish Olives Worth 25c Large Bottle **15c**	Swift's Premium Bacon Worth 30c, large jar **25c**
OXO Boullion Cube Box of 4 a tin **9c**	Norway Herring in Boullion a tin **9c**	Corn Starch Extra Process 7c kind, a package **5c**	Post Toasties Breakfast Cereal 10c size, a package **8c**	Green Ginger Root For Preserving a lb **15c**	Mother's Pearl Hominy or Samp 10c size, a package **5c**
Pure Italian Olive Oil Worth 85c, quart tin **75c**	Japanese Rice Cakes a tin **15c**	Broken Rice White and Good 6 lbs **25c**	Lewis' Lye For Making Soap 10c size, a can **8c**	Swift's Pride Laundry Soap 10 cakes **34c**	Atmore's New Mince Meat a package **9c**

BALLANTINE'S IDEAL MALT EXTRACT, A SPLENDID TONIC; per dozen, 95c; 3 bottles.....25c

National Biscuit Co. Uneeda Biscuits a package **4c**	Jelly Glasses, a dozen **25c**	Mason Jar Tops, a dozen **20c**	Para-Wax, for preserving, 1-lb package **9c**	Old Dutch Cleanser Chases Dirt 10c size, 3 cans **25c**	Wax-UM, ironing wax, 10c size, a package **5c**
Sweet Jersey Watermelons large size **25c**	Jersey Muskmelons Very Sweet Pony Basket **35c**	Maxwell's Potato Chips a package **9c**	Bleachette Laundry Blue, a package **4c**	U-All-Know Mints, full Pint Mason Jar **15c**	Ivin's Butter Thin Crackers 4-lb pail **50c**
10 Stamps with 1 package Schepps' Cocoanut **10c**	10 Stamps with 1 can Franco-American Spaghetti **10c**	10 Stamps with 2 cans Jiffy Hand Cleanser **10c**	10 Stamps with 1 bottle Cider Vinegar **10c**	10 Stamps with Snow White Cleaner for Wht. Canvas Shoes **10c**	10 Stamps with 1 bottle Tobasco Pepper Sauce **15c**
100 Stamps with 1 lb Scheuer's Baking Powder **45c**	100 Stamps with 1 lb Scheuer's Premium Teas **60c**	70 Stamps with 1 lb Scheuer's Tea **50c**	30 Stamps with 1 lb Oolong, Mixed or English Breakfast **35c**	20 Stamps with 1 lb Best Mocha and Java **32c**	10 Stamps with 1 lb Coffee **23c**

ONYX GRANITE SAUCE PANS GIVEN AWAY WITH 1 lb 60c TEA, OR 1 lb SCHEUER'S BAKING POWDER 45c

10 STAMPS WITH

1 Box Ball Blue 10c
1 box Royal Talcum Powder.....10c
1 Package Macaroni 10c
1 Bottle Lemon or Vanilla 15c
1 Can Black Jack Stove Polish.....10c
1 Can Liquid Enameline 10c
1 Package Parlor Matches.....12c
Large Bottle Ammonia 10c
7-lb Bag Salt 10c
1 Bottle Shoe Polish.....10c

20 STAMPS WITH

3-lb box Gloss Starch.....20c
3 Large Rolls Toilet Paper.....25c
Large Bottle Witch Hazel.....25c
Large Bottle Harris Ammonia.....25c
Quart Bottle Welch's Grape Juice....45c
Large bot. Slick Shine Fur. Polish...25c
Large box Silver Star Stove Polish...15c
1 lb Premium Java Coffee.....27c

IN OUR VEGETABLE DEPARTMENT

Sweet Corn, a dozen 18c
Fresh Shelled Lima Beans, a quart....15c
Fresh Beets, a bunch.....4c
Fresh Carrots, 3 bunches 10c
White Squash, 3 for 10c
Sweet Green Peppers, a dozen 10c
Crisp N. Y. State Celery, bunch 15c
Sickle Pears, 3-lb basket.....15c

CRACKERS AND BISCUITS.

Ivin's Spice Wafers, a lb.....12c
Fig Bars, a lb.....10c
H. & P. Breakfast Biscuits, 2 pkgs...25c
Lemon Cake, a lb, 7c; 4 lbs.....25c
Ginger Snaps, a lb, 7c; 4 lbs.....25c
Nic Nacs, a lb, 7c; 4 lbs.....25c
Nabisco Sugar Wafers, pkg.....9c
Filigree Fingers, pkg.....9c
Five O'clock or Social Teas, package..9c

IMPORTED AND DOMESTIC CHEESE.

Best Imported Swiss Cheese, a lb....34c
Roquefort Cheese, lb 42c
German Camembert Cheese, tin.....35c
Muenster Cheese, a lb.....24c
Best Limburger Cheese, lb.....20c
Philadelphia Cream Cheese, each....10c
Neufchatel Cream Cheese, each.....5c
Pimento Cream Cheese, jar.....15c
Pim-Oliv Cream Cheese, jar.....15c

LOOSE-WILES BISCUIT CO. SUNSHINE BISCUITS

Sunshine Clover Leaves, package.....10c
Sunshine Philopena, package ...15c & 25c
Sunshine Veroniques, package 15c
Sunshine Tan-San, package 25c
Hydrox, Chocolate Biscuits 30c

Our Store will be Closed Saturday, Sept. 23; Open Saturday Evening 6 o'Clock

ON SATURDAY FORMAL PRESENTATION MISSES' AND CHILDREN'S MILLINERY.

STORE OPEN ALL DAY SATURDAY UNTIL 10 P. M.
Telephone 5000—Market—Five Five Hundred

L. S. Plaut & Co.

"BEE HIVE," New Jersey's Shopping Centre NEWARK

THE MOST REMARKABLE AGGREGATION OF

Women's $25 Tailored Suits

EVER SHOWN IN NEWARK.

The acme of refinement in style, tailoring and finish. There is no exaggeration when we claim $35 value for these suits. You will find exactly the same materials and no better finish and fit than in nineteenths of the suits shown at $35. It is all in knowing who the particular makers are who make these particular suits. There are dozens of styles. Fabrics are English and American serges, cheviots, diagonals, mixtures. Every garment splendidly lined with Skinner's satin and embellished with superior buttons, black and colors; misses' and women's sizes, at $25

Smart Fall Coats $10.98

THAT WE CALL FINE $15 VALUES.

Sizes from misses' up to women's 50. Another big lot of these delightful serge coats for fall wear; the coat you need now; not a heavy wintry effect, but a coat appropriate for the season at hand, in navy blue or black, models with the notch collar, the shawl collar, satin faced and braid edged, or still others with fancy shaped collars. Styles are absolutely right, slightly semi-fitted, reinforceed or satin linings, sizes up to 50, at $10.98

Women's and Misses' Stylish Serge Dresses

Three models. The manufacturer makes these same dresses for the larger manufacturer, and imagine what the retailer must ge for them after the middleman gets his profit; at least $15.00. Well, they are good value even at that; a model with shawl sailor collar of braid and velvet, lace yoke, ¾ sleeve, velvet cuff; another with low neck, square collar of solid lace, edgeed with black satin. The last a high neck lace at yoke, edged with heay rich braid; splendid value; $12.50

SPLENDID SELECTION NEW MODELS IN

Dainty Lingerie Waists $1.00

BEST LINE WE'VE EVER SHOWN.

Our customers often comment upon the elegant values we give for $1.00. One model in fine quality lingerie, tucked and cluny insertions, centre has panel embroidered, new white accordion plaiting edged with Val., side effect, back tucked inclusters, kimono sleeve, tucked and strip of cluny from shoulder, collar of cluny insertions, open back. Another model, entire front tucked to form yoke, broad tuck on shoulder, back tucked, long sleeve, tucked collar tucked and edged with val.

Still another model, front tucked and four rows of cluny, centre has two motifs of fine embroidery, shoulder to match, back tucked, long seleeves, cuffs tucked and strip of cluny and collar to match, and many other good models in the assortment.....$1.00

711 TO 721 BROAD ST. NEWARK.

All Plainfield-Elizabeth Trolley Cars pass our door. Wagon delivery to Plainfield and vicinity daily No Branch Stores.

Open Saturday Evenings

COWPERTHWAIT'S "RELIABLE"

Carpets and Furniture

EVERYTHING FOR HOUSEKEEPING

"OVER HALF A CENTURY IN BUSINESS."

73 & 75 MARKET ST. NEWARK, N. J.

Newark's Largest STORAGE Warehouse—Phone "3580 Market"

$65 Worth, $4 Month Other Amounts in Proportion or 10% Off for Cash
ALL Prices Marked in Plain Figures You Can READ

We're Ready for the Season with the Trustworthy "Last-Long" Kind of

Here's "HOW" OUR Stove Values Go:

$4.95 (Or 10 per cent. off for cash)

Easily worth $7.00

A SPLENDID OAK HEATER

Elegant nickel trim, finest construction in ALL ways. Fitted with self-feeding attachment at slight extra cost

Stoves and Ranges

NONE BUT GUARANTEED MAKES AT PRICES UNMATCHED FOR LOWNESS!

Leaders in the Stove business ever since 1860. "Headquarters" still for everything worth while in Stoves!

RANGES—Over 50 KINDS—"The Portland" heads the list.
PARLOR STOVES—Oaks and Cylinders in big variety.
LAUNDRY AND POT STOVES.

REPAIRS AND PARTS FOR EVERY STOVE AND RANGE WE SELL.

"NEW PROCESS OIL HEATER"—For Chilly Days

Best non-smoking, non-smelling and most powerful Oil Heater ever built. $5.00 on credit or 10 Per Cent. Off for Cash

COWPERTHWAIT & VAN HORN CO. Founded in 1860 by AMOS H. VAN HORN

LAGGREN & GREENE

Manufacturers of WINDOW SHADES

Carpet Cleaning and Laying

Canopies For Weddings, and Awnings

TELEPHONE 703--W

102 North Ave., Plainfield, N. J.

WE GO EVERYWHERE. f-tu

BASEBALL.

BASEBALL POOLS.

NATIONAL								
New York	6	..	7	3	11	10		37
Brooklyn	4	0	6	7	6	7		30
Boston	..	4	3	12	2	3		24
Philadelphia	4	7	1	2	4	5		23
Chicago	2	9	5	0	1	9		26
Cincinnati	2	7	3	5	19	4		40
Pittsburg	2	..	2	1	3	4		12
St. Louis	..	3	11	13	4	10		41
AMERICAN								
New York	7	..	4	3	14	1		29
Philadelphia	..	..	4	5	3	7		19
Boston	9	..	1	2	3	1		16
Washington	5	..	6	7	3	..		21
St. Louis	10	..	1	1	2	4		18
Cleveland	0	..	4	3	16	8		31
Chicago	..	..	2	3	5	..		10
Detroit	8	..	9	1	2	2		22

NATIONAL LEAGUE RECORD.

	W.	L.	Pc.
New York	87	47	.650
Chicago	82	56	.594
Pittsburg	82	60	.577
Philadelphia	75	62	.547
St. Louis	72	66	.522
Cincinnati	64	78	.451
Brooklyn	55	81	.405
Boston	34	101	.252

Yesterday's Results.

New York, 3; St. Louis, 2.
St. Louis, 8; New York, 7.
Philadelphia, 4; Chicago, 0.
Chicago, 9; Philadelphia, 2.
Cincinnati, 4; Brooklyn, 3 (15 innings).
Brooklyn, 4; Cincinnati, 0 (5 innings; darkness).
Pittsburg, 4; Boston, 3.

Games Today.

New York at St. Louis.
Brooklyn at Cincinnati.
Philadelphia at Chicago.
Boston at Pittsburgh.

AMERICAN LEAGUE RECORD.

	W.	L	Pc
Philadelphia	92	45	.672
Detroit	83	56	.597
Cleveland	73	65	.529
New York	72	68	.514
Boston	69	71	.495
Chicago	67	70	.489
Washington	59	80	.425
St. Louis	40	100	.286

Yesterday's Results.

Cleveland, 8; New York, 1.
Detroit, 2; Boston, 1.
Rochester, 3; Toronto, 0.
Chicago at Washington (rain).

Games Today

Cleveland at New York.
Chicago at Washington.
St. Louis at Philadelphia.
Detroit at Boston.

EASTERN LEAGUE RECORD.

	W.	L.	P.C.
Rochester	98	52	.653
Baltimore	93	55	.628
Toronto	92	59	.609
Buffalo	73	73	.500
Montreal	70	79	.470
Jersey City	61	87	.412
Newark	56	93	.376
Providence	51	96	.347

Yesterday's Results.

Providence, 4; Newark, 4 (7 innings; darkness).
Baltimore, 7; Jersey City, 2.
Rochester, 7; Toronto, 0.
Rochester, 5; Toronto, 2.
Montreal at Buffalo; rain.

Games Today

Baltimore at Providence.
Montreal at Buffalo (2 games).
Toronto at Rochester (2 games).

SHOT TO PROTECT HONOR, SHE SAID.

Opelousas, La., Sept. 22.—Defending her action with the plea that it was a vindication of honest womanhood Mrs. J. P. McCrea prominent society woman here yesterday shot and instantly killed Allen Garland. Garland was seated in a rocking at Mrs. McCrea's house at the time of the tragedy. Both families are among the most prominent in Louisiana, and the killing has created a State-wide sensation. Young Garland was a nephew to Congressman Garland Dupre.

The woman's husband is a division superintendent for the Frisco Railway system. He and his wife are popular in New Orleans society and have been entertained in a number of Eastern cities, where they are highly connected. For a number of years they have been residents of Opelousas. Briefly, Mrs. McCrea says she shot because the young man insulted her. In a statement to newspapermen she used the words, "Yes, I killed him, and if every woman who is insulted by a man, would do the same thing there would be more virtue and fewer scandals in this country."

Mrs. McCrea was placed under arrest.

Chisel Falls on Foot.

William Brown, of 221 Mountain avenue, Westfield, a carpenter employed in remodeling the front of the Love building at Broad and Prospect streets, met with a painful accident at noon Wednesday, when he dropped a chisel which struck his right foot. The sharp blade went through his shoe and stuck deep into his foot. Brown hobbled over to Casey's drug store on the opposite corner, where the wound was dressed by Mr. Casey, after which he was taken to his home in a carriage. He is now under the care of Dr. Laird.

—Advertise in The Daily Press. It brings results.

THE DAILY PRESS.

Plainfield, N. J., September 22, 1911.

DOUBLE BILL AT OVAL TOMORROW

Since the announcement of the double bill to be offered tomorrow afternoon on Crescent Oval, local fandom has shown a spirit of enthusiasm that leads Manager Dorflinger to believe that his efforts to give his patrons the best to be had in diamond exhibitions, and that in quantities, is appreciated. There will be but one change in the lineup of his team and that will be Crist, late of the Altoona team of the Tri-State League, who will disport himself at second in place of "Britt" Martin, who is laid up with an attack of rheumatism.

The clash between Plainfield and High Bridge will start off at 3:45. Prior to this game the Royal Giants will endeavor to put away the Dixie Giants of Cranford. These are both colored teams and this is their second meeting of the season for the championship. This game will start at 2 o'clock. The batting order for the local boys will be Ford, 1b; Wagner, 2b; Slocum, lf; A. Somerset, ss; P. Somerset, 3b; Coleman, dt; Sanderson, rf; Jones, c; Hall and Kline pitchers.

OPENING OF SOCCER LEAGUE TOMORROW

The opening home game in the Inter-City Soccer League will be played tomorrow afternoon on the grounds at Clinton avenue and South Second street, when the Plainfield Association Football team will meet the Eurekas, of Kearney, winners of last year's championship cup. Both teams are in the best of condition and a close and exciting contest may be expected. The game will be called at 3:30 o'clock. The Plainfield team will lineup as follows:

Goal, Heatherington; backs, Somer, Craig; half-backs, Kenny, Zacheiss, Roxburgh; forwards, Heneghan, Sutton, Spalding, Heaume, Lamberton.

Thus far the Plainfield, Eureka and Eagle teams have each won a game, giving them two points apiece.

HIGH SCHOOL NOTES.

Miss Jessie Stewart was elected president of the Girls' Athletic Association yesterday afternoon. The rest of the officers will be elected today.

A special feature of the Freshman number of the Oracle will be cartoons drawn by the members of the upper classes. The eidtor has collected a number of these cartoons showing how the freshmen look to the higher classmen. Those who have submitted cartoons are Katherine Webster, Arthur VanZandt, Julian Linke and Dorothy Smith.

The members of the High School with Professor Beals will attend the Plainfield Industrial Exhibition in a body. Sewell Ulrich spoke before the chemistry class yesterday, explaining the features of the exhibition.

The High School football squad will be given a set of signals today by Coach Daggett. The players have been practicing daily and have already learned a series of plays. New candidates appear at each practice among whom re Harold McDowell, Frank Dennison and Archy LeRue.

Tools Valued at $300 Stolen.

Westfield, Sept. 22. — Thieves broke into a tool house belonging to Contractor W. D. Johnson, on the Manor Park site at an early hour Wednesday morning and stole carpenters' tools valued at $300. The tools taken belonged to Mr. Johnson, Ira Long and Charles Steinbracken, of this place. The robbery was reported to the police yesterday morning and Chief O'Neill is now at work on a slight clue which he believes will cause the recovery of the stolen articles.

The weekly sewing meeting of the Missionary and Aid Society of Warren chapel will be held every Wednesday afternoon at 2 o'clock during the fall and winter.

Rally Day exercises will be held at Warren chapel on Sunday, at which time the winter schedule will be resumed. The morning preaching service will be at 10:30, Sunday-school at 2:45 and evening preaching service at 7:45. Beginning Sunday there will be a men's prayer-meeting at the chapel in which the men have taken the initiative.

Headquarters for
Gibson's
RYE.
E. C. Westcott, Agent.
115 East Front Street.

FALL MILLINERY OPENING

Thursday, Friday and Saturday

SEPTEMBER 21-22-23

A Cordial Invitation is Extended to All

Woodhull & Martin Co.

BUY YOUR

Millinery and Furs at Wholesale

AND SAVE THE MIDDLEMAN'S PROFIT

30c to 40c Saved on Every Dollar You Spend

One Hat, one Feather, one Fur at the same price as dealers pay for them at wholesale

GRAND FALL OPENING

Saturday, Sept. 23, and Monday, Sept. 25.

A FEW SPECIALS FOR OPENING DAYS

MILLINERY

BEAUTIFUL READY-TO-WEAR HATS—Regular retail price $5.00; our price for this grand opening....$2.90

FINE FELT SHAPES—The kind you have always paid $2.00 for; for this grand opening.....$1.25

A special lot of **WILLOW PLUMES** from 16 to 20 inches; worth up to $15.00; our price for this great opening $5.98

FINE FURS

BEAUTIFUL LADIES' SETS—Consisting of Shawl Collar and Flat Pillow Muff to match; retail price $5.00; our price for this Fall opening.....$2.98

Extra fine **LADIES' FUR COATS** in black and brown; 52 inches long; never sold at retail at less than $30.00; for this great Fall opening sale.....$19.98

SPECIAL—A few fine **RUSSIAN PONY SKIN COATS** 52 inches long; retail price $50.00; for this great opening sale $34.00

Also a complete line of **MILLINERY** and **FINE FURS** too numerous to mention in this limited space at equally low prices.

PAUL BURKHARDT

WOMAN'S HATTER and FURRIER

160-162 East Front St. Plainfield, N. J.

ALSO STORES AT ASBURY PARK AND RED BANK.

Parties wishing to take advantage of these low prices and not being ready at present can secure any Fur, Fur Coat or Hat by paying small deposit on same and we will hold them until wanted.

—S. Scheuer & Co.'s store will close next Saturday during the day. Open Saturday evening 6 o'clock. 9 20 3

—Laggren & Greene, of North avenue, did all the decorating at Somerville for the firemen's day celebration yesterday.

Walter Manning and Willard Parker, of West Seventh street, have returned from an automobile trip in New York state.

Rev. Gabriel Reid Maguire, pastor of the Park Avenue Baptist church, will preach Sunday evening on "Social Dissipation."

Dry Cleaning

like everything else, is cheapest when you get the best, for your garments are cleaned and pressed better—and therefore the work lasts longer and is better for your clothing or household furnishings.

Besides a saving, good cleaning is sanitary. Since this is so, get the best, for handwork in small tubs is sure to carry some dirt along from other clothing belonging to other people.

You don't experience anything of that nature in a first-class place.

G. O. KELLER'S
CLEANING ESTABLISHMENT
125 PARK AVENUE TELEPHONE 857-J

THE CITY NATIONAL BANK'S STORAGE VAULTS

are especially equipped for Trunks, Boxes and Silver Chests of all sizes.

They are of massive masonry and lined throughout with heavy steel.

Charges moderate, either per month or per year.

Millinery Exclusively **Bonn's** Millinery Exclusively
130 WEST FRONT ST.

AUTUMN MILLINERY
AN INTERESTING EXHIBIT

Several hundred beautiful Hats, ready for your inspection; a splendid showing of choice

Dress Hats at.....$8, $10, $12, $15 and $20 each
Smart Street or Semi-Dress Hats.....$5 to $10 each
Misses' and Children's Hats.....$1.50 to $7.50 each
Hats for little Tots.....$1 to $6.50 each

VIEBROCK'S GROCERY
(FORMERLY R. W. BARNES)
217 PARK AVENUE
Fruits, Vegetables, Delicatessen, and everything found in a well stocked Grocery Store. Prompt service, prices reasonable.
'Phone 1519-W HENRY VIEBROCK

John S. Lewis
Artesian Well Contractor.

Estimates Cheerfully Given
Box 173,
Scotch Plains, N. J

ORGANIZED 1864

THE FIRST NATIONAL BANK OF PLAINFIELD.

A COMMERCIAL BANK WITH SAVINGS and SAFE DEPOSIT DEPARTMENTS.

FOUR PER CENT. INTEREST PAID ON SAVINGS ACCOUNTS.

House Plants

We have an exceptionally fine lot of Boston Ferns, Palms and Dracenias, all sizes and prices. Special low prices for a few days only.

Chas. L. Stanley
150 E. Front St. 'Phone 928
Greenhouses, 1126 South Ave.
'Phone 331-J. 9 13 tf

WOMEN'S EXCHANGE
Now Open at 207 Park Avenue.
Try our German Coffee Cake, to be eaten with Coffee; also Cinnamon Buns. Order winter preserves and other condiments now. Hot Tea, Iced Tea and Iced Coffee served every afternoon at 10c each.

Manual Massage
(The Battle Creek System).
R. Morris Adkins
MASSEUR and HYDROPATH
Treatment by appointment only.
'Phone. Plainfield 150

REMOVED
OFFICE OF
Hoagland's Express
To 116 West Second Street
PLAINFIELD THEATRE BULDG.
Telephone 882-W.

LATOURETTE'S STORE
REMOVED TO
39 SOMERSET STREET
North Plainfield, near Craig place
Bargains in slightly used Furniture
D. F. STARCK, Prop.

"AT THE FOUNTAIN" SPECIAL

AZUREA SUNDAES 10c MAJESTIC SUNDAES 10c
PYRAMID SUNDAES 15c PRINCETON DELIGHT 15c

CRANE'S PHILADELPHIA ICE CREAM

DON'T YOU WANT TO TAKE SOME HOME?

T. S. Armstrong

THE APOTHECARY Cor. Park and North Aves.

AMONG OUR NEIGHBORS

DUNELLEN AND VICINITY.

Mr. and Mrs. Charles B. Lake, who were married in the borough at noon Wednesday, are now in the south on a honeymoon. They will visit Old Point Comfort, Norfolk, Jamestown and other places. On returning they will reside temporarily with the groom's parents at Little Falls and on November 1, will move into their new home at the same place now being completed for them. The wedding ceremony was performed by Rev. Ernest R. Brown at his home. Mrs. Lake was Miss Eleanor Dodwell, daughter of Mr. and Mrs. Charles Dodwell, of Jackson avenue, while the groom is the son of Mr. and Mrs. A. A. Lake, former resident of the borough. The only attendants were Miss Pearl Dodwell, sister of the bride, and Clarence T. Voorhees. The bridal party proceeded by auto to Elizabeth where Mr. and Mrs. Lake took a train for New York. A few friends who learned of the ceremony hour at the last moment, as the time had been kept secret, greeted the members of the bridal party with showers of confetti as they left the parsonage.

Mr. and Mrs. John Logan and daughter, Miss Mary Logan, of Washington avenue, left recently for Cincinnati, O., where they will spend two weeks with Mr. Logan's brother-in-law William Tynam.

Harry Randolph has resigned his position with Councilman Berkheiser in order to accept one with A. F. Giles, of Plainfield.

The Dunellen ball team will play the second game with the Raritan nine on the latter's ground tomorrow.

William Kennedy is able to be about again after an illness of six weeks with typhoid fever.

Mrs. J. F. G. Kinney has been seriously ill for the past two weeks.

OPINION ON LAW

(Continued from page 1.)

can only result from false swearing. If the primary test is to be controlling then a voter whose name was erroneously marked as voting a Republican primary ticket by an act over which he had no control and over which there was no supervisory power, would be prohibited from taking part in his party's primary; while a voter who had confessedly voted at the other party's primary a year before would be allowed a privilege denied the other. Both common sense and the law indicate that the same test, i. e., the test of the oath, if test there is to be, be applied to both.

"I would, therefore, say that, in my opinion, any voter who is willing to take the oath prescribed by the statute and whose name is on the primary registry list is undoubtedly entitled to vote on Tuesday in the primary of the party to which his oath says that he belongs.

Yours Very Truly,
W. S. ANGLEMAN."

Sept. 21, 1911.

FIREMEN OUT IN FORCE IN SOMERVILLE PARADE.

Somerville, Sept. 22.—The firemen of this place were hosts yesterday and the vamps of a number of neighboring cities and towns were the guests at the largest parade ever held in the history of the town.

Deputy Surrogate Calvin D. McMurtry was marshal of the parade and Chief Charles F. Halstead exercised general supervision over plans for the visitors' reception.

The guests included Relief Hose Company, of Raritan; Bound Brook Fire Department; Pheonix Engine Company, New Brunswick; Exempt Firemen's Association New York; High Bridge Fire Department and the Alert Hook-and-Ladder Company of Phillipsburg.

There were fully 600 men in line, with twelve bands and pieces of fire apparatus. A number of invited officials and department guests headed the procession in carriages. These were followed by Chief Halstead and his three assistants, John Gernert, Jr., Anson Norton and Frederick Powelson. Then came the "Jersey Blues and Unions," a company of old firemen with a hand engine. The active firemen marched behind this escort. W. A. Bradley's auto fire engine, which is used on his estate near Raritan, was also in line.

The local vamps and visitors were the guests at dinner arranged by the women of the several town churches.

—Neuman rBos. will have 250 baskets of fine white and yellow peaches tomorrow for canning and table use; prices 75c, $1.00, $1.25 and $1.35 a basket.

UNION COUNTY TAX RATES ANNOUNCED

The official tax rates for the various municipalities in Union county, as announced yesterday by the County Board of Taxation, are as follows:

Clark Township, .92; Cranford, 1.58; Elizabeth, 1.66; Fanwood Township, 1.49; Fanwood Borough, 1.63; Garwood, 1.12; Kenilworth, 1.41; Linden Township, 1.00; Linden Borough, 1.83; Mountainside, 1.32; New Providence Township, 1.48; New Providence Borough, 2.28; Plainfield, 1.75; Rahway, 2.00; Roselle Borough, 1.62; Roselle Park Borough, 1.70; Summit, 1.82; Springfield, 1.40; Union, 1.53; Westfield, 2.03.

PERSONAL.

Mrs. Raymond Guinn is critically ill with typhoid fever at her home on Leland avenue.

Russell Macintyre, of West Seventh street, is spending his vacation at Dingman's Ferry, Pa.

M. R. Giles, of East Seventh street, is detained at home by a severe attack of blood trouble.

Mr. and Mrs. Charles Robertson, of East Sixth street, are entertaining relatives from Worcester, Mass.

Antonio C. Lozzi, of East Third street, left yesterday on the Steamship Lorraine, of the French Line for a trip abroad. He secured passage through the agency of Mulford Estil, of Park avenue.

Louis Apgar, formerly of this city but now of Asbury Park, has been spending a few days in town. Today he is attending the fair at Allentown. Since going to Asbury Park his health has been much improved.

LOCOMOTIVE SPARK FIRES A WOMAN'S HAT.

Considerable excitement was occasioned at theeastbound station of the Jersey Central this morning through a peculiar mishap. A woman waiting for the 9:59 train stepped near the tracks as a Philadelphia express passed. A live cinder from the locomotive stack lodged in her hat and instantly the headgear was ablaze. The owner was badly frightened and on the verge of hysterics as soon as she realized what had happened.

John Traynor, of Grant avenue, was one of the first to notice the woman's danger and sprang to her rescue. He quickly beat out the blaze with his hands, but sustained several severe burns in doing so. The hat was entirely ruined although the wearer escaped harm. She started home for another bonnet without giving her name.

THE WEATHER.

Fair tonight and probably Saturday; slightly lower temperature tonight.

Maximum, 74; minimum, 67.

Transfer of Voters.

Union County Board of Eleceion met this morning to prepare petitions for transfers for presentations to Judge Atwater for his approval. Only two applicants appeared before the county board this morning and in each instance the court allowed the transfer to be ordered.

County Chairman Back.

Republican County Chairm Frank H. Smith and Charles H. Dunham returned today after a twenty-two days' sea trip, their objective point being Colombo, South America. They were much benefitted by the outing.

—Don't forget our job dep't.

AMUSEMENTS.

PROCTOR'S

BIJOU DREAM.

ALWAYS COOL & COMFORTABLE
THE BEST REFINED VAUDEVILLE
Entire Change Monday and Thursday
TODAY'S PROGRAM
Cattilucci Italian Band, Imitations of Creatore; Chas. A. Loder & Co., sketch, "The Cobblers Xmas;" Earl & Curtis Co., skit, "The Girl and the Drummer;" Flester & Oakland, Real Singers.
Matinee daily—Prices 10c, 15c, 25c.

AUCTIONEERS

WM. A. SCHORB & CO.,

Plainfield Second-hand Furniture Store.

Are prepared to conduct auctions of Household Goods, Real Estate or Personal Property; Prompt Service and Satisfaction Guaranteed; also dealers in second-hand furniture; we buy and sell everything.

120 Madison avenue, Jackson Building. 'Phone 1707-W.

WE ARRANGE LOANS

to the entire satisfaction of our customers and the RATE OF INTEREST charged is only SIX PER CENT. A YEAR. We also make a fair charge for services rendered in searching records, appraising security, etc. In addition to the privilege of making easy weekly or monthly payments, we also give a COPY of agreement, which shows amount advanced, number of payments, and discount.

HONORABLE DEALING and COURTEOUS TREATMENT.

HOUSEHOLD LOAN CO.,
148 E. FRONT ST., PLAINFIELD, NEW JERSEY.
Office Hours 8 a. m. to 8 p. m.
Telephone 429-J

GLOVES
Tronnlle Glove Shop
GLOVES TO ORDER
SPECIAL
Ladies' Mochas $1.50 values at $1.00
Ladies' Capes, Special at 89c
Ladies' Glace from 79c to $1.39
Men's Capes $1.50 values at $1.00
Men's Mochas $1.39 and $1.50
Men's P. K. $1.00 and $1.50
Children's and Misses 89c and $1.00
Skins and Leather Novelties
210 West Front Street
WE GUARANTEE OUR GLOVES
9-22-3mo

Watchung Express Co.
Incorporated
120 Madison Ave. Tel. 1094-M-W
All Orders Promptly Attended To.

James J. & Chas. A. Higgins
UNDERTAKERS AND EMBALMERS
Announces the opening of their office at
332 PARK AVENUE, Cor. Fourth Street
TEL. CONNECTION—NIGHT AND DAY SERVICE
New Jersey and New York Licenses
Established in Elizabeth since 1868

T. A. MOORE
UNDERTAKER
Office and Residence,
612 East Sixth St. 'Phone 741-R.

Established 1882
P. CASEY & SON.
UNDERTAKERS AND EMBALMERS
Office 116 Park Ave., Tel. 584-W
Res. 417 W. 3d St. Tel. 993-J. Office open day and night. No charge for hearse in Hillside Cemetery.

A. M. RUNYON & SON,
UNDERTAKERS.
402 Park Avenue. Telephone No. 44.
Office open day and night.
Office of Hillside Cemetery.
New York office—50 Great Jones St.
Tel. call 3845-Spring.
New York Embalmers License—1123.
New York Registered Licensed Undertaker No. 315

Chas. L. Stanley,
159 East Front St. 'Phone 928
Headquarters for choice Cut Flowers and Potted Plants.
Floral design work a specialty.
33,000 feet of glass. South Ave.

L. L. MANNING & SON.
STEAM GRANITE WORKS
Corner Central Ave. and West Front St.
Opposite First Baptist Church

DIED.

GALLOWAY—On Thursday, September 21, 1911, Archibald E. Galloway, aged 35 years.

Funeral services at the residence of his father, Alexander I. Galloway, 245 Netherwood avenue, on Sunday, September 24, at 2:30 p. m. 9 22 3

CLARE—On Friday, September 22, 1911, Martha, wife of the late John A. Clare, in her 86th year.

Services at her late residence, 37 Jackson avenue, North Plainfield, on Monday, September 25, at 2 p. m. 9 22 2

CARTER—On Friday, September 22, 1911, Richard Carter, of Sprague avenue, aged 38 years.

Funeral services at the parlors of A. M. Runyon and son, 402 Park avenue, on Saturday, September 23, at 3:30 p. m.

Classified Advertisements

SITUATIONS WANTED—MALE.

COLORED man wants furnaces to care for, good Plainfield reference. 215 Plainfield avenue, J. H. Thomas. 9 22 3

LOST AND FOUND.

LOST—Upper and lower set of teeth. Reward if returned to this office. 9 22 3

A reward will be paid for the return of a ladies' brown cloth traveling bag lost this morning while enroute to railway station. Return to box office, Plainfield theatre.

LOST—White linen belt on Belvidere avenue. Please leave at this office.

ROOMS AND BOARD WANTED.

TWO Japanese gentlemen want two rooms and board, with refined family or boarding house in Plainfield. Address T. M. S., 55 Wall street, New York city. 9 22 2

HELP WANTED—MALE.

BOY wanted at once over 16 years of age at Woolworth's 5c and 10c store. 9 22 6

-FLOUR-
PILSBURY
HECKERS
GOLD MEDAL
$6.50 Per Bbl.
NEUMAN BROS.
GROCERS
Watchung Ave. and Fifth St. Telephone 760
Efficient and Rapid Delivery Service to All Parts of the City

ROOMS AND BOARD.

FURNISHED rooms, all improvements including heat, $1.50 a week; board if desired. 156 East Fifth street. 918 tf

PLEASANT room with board; desirable location. Mr. Kline, 21 Sandford avenue. 9 21 1mo

NOTICE—Extensive repairs and additions to my boarding-houses and dining-rooms being now under way, I am able to offer unusually attractive suites and single rooms (with board) to those desiring them. Apply early to Lena Hellstrom, 312 East Seventh street. 9 18 6

TO LET—Furnished front room; all conveniences; private family. 327 East Fifth street. 9 21 3

TWO or three newly decorated rooms; furnished or unfurnished, for rent; near Crescent avenue. Address E. N., care Press or 'phone 285-R. 9 18 6

PRIVATE family will rent furnished room; near Lena Hellstrom's and other boarding houses. Address East Seventh street, care Press. 9 22 3

NEATLY furnished rooms and board; improvements; rates moderate; private family. 420 Madison avenue. 9 5 1mo

FURNISHED rooms in private family; all improvements. 29 Vine street, North Plainfield. 9 13 tf

TWO large front rooms, excellent table board. 167 Crescent avenue. 9 11 1m

BOARDERS WANTED—Westfield—Two connecting rooms to three or four adults, $8 to $10 each; no other boarders; beautiful location near station, trolley and golf; handsomely furnished house; 'phone, electric lights, bath, hot water heat; excellent table. Address Westfield, care Press. 9 22 3

FURNISHED room, with or without board; all improvements. 'Phone 412-W. 9 14 tf

TWO large communicating rooms, with or without private bath; also one large front room, to rent, with board. Mrs. A. L. Waldorf, 134 Crescent avenue. 9 12 tf

FURNISHED rooms, light and airy, in nice neighborhood; near centre of town. 225 East Fifth st. tf

REAL ESTATE FOR SALE.

FOR SALE—At Somerville, N. J., 9-room house, part improvements, barn and fine chicken houses; lot 100x500; 5 minutes from depot. J. V. E. Vanderhoof, care Woodhull & Martin Co. 4 7 tf

GOING to leave town will sell below cost of building, four new elegant modern houses; open fireplaces, double finished floors; ceiling beams all decorated; in good neighbrohood; easy terms. Address Harrison, care Press. 9 22 3

MUST sell at once gentleman's residence; excellent location; fine house; all improvements. Address Sacrifice, care Press. 9 22 2

FOR SALE—12 room house, all improvements; No. 36 Raymond avenue; barn; chicken house; bargain; size lot 100x200 ft.; with 7 lots, 50x200 ft.; $6,600. Inquire of your broker, or 1261 East Front street; 'Phone 111-J. 8 21 12 eod

CHOICE LOT for sale—Berkley Ave., Netherwood; 95 ft. front by about 235 deep. R. I. Richardson, Westfield, N. J. Phone 66-J. 10 8 tf eod

FOR SALE—Block of land in heart of South Plainfield; one minute to depot. Inquire of Chas. L. Moffett, attorney, Woodhull & Martin building, Plainfield, N. J. 9 20 tf

FOR SALE—Large house and lot, house has eight bedrooms, four living rooms and bath; all improvements; suitable for boarding or lodging house. 452 West Sixth street. 9 20 4

FOR SALE—A few choice lots on Union street; the cheapest lots in Plainfield for the money. J. T. Vail. 7 19 tf

HOUSE for sale on Clinton avenue, a few minutes to depot; 8 rooms, bath, all modern improvements; fine condition; a bargain. Apply to J. V. E. Vanderhoef, care Woodhull & Martin Co. 5 8 tf

HELP WANTED—FEMALE.

SKIRT SEAMERS, EXAMINERS, FINISHERS; ALSO TIME WORKERS WANTED. APPLY NAT LEVY & CO., RINK BIULDING. 8 30 tf

WANTED—Operators, also learners on ladies' muslin underwear. Shiller Bros., 320 West Front street. 9 2 1mo

WANTED — Maid for general housework; no laundry work. 1406 Watchung avenue 9 7 tf

CASH girls wanted at Woodhull & Martin Co. 9 11 tf

WANTED—Competent white girl for general housework; no laundry; must be good cook and have first class reference. 447 West Seventh street. 9 19 4

WANTED—Competent general housework girl in family where second girl is kept; with or without washing; reference. 691 West Seventh street. 9 20 3

WANTED—A good colored cook with reference. 721 Watchung avenue. 9 22 2

WANTED — A girl for general housework in family of four. Apply 500 Grant avenue. 9 22 3

WANTED—Young white girl to assist with housework. 423 Central avenue.

WANTED—Experienced chambermaid and waitress; white. 105 Rockview avenue. 9 21 tf

WANTED — Maid for general housework; no washing. Apply 822 Hillside avenue. 9 21 tf

WANTED—A woman to work for two or three hours every morning; state if married. Address M. L., care Daily Press. 9 21 2

WANTED—A good cook (white). Apply 12 Rockview avenue. 9 21 2

COOKS, waitresses, nurses, general houseworkers, chambermaids and laundresses, married couples, white and colored. Call Mrs. Keller's Agency, 22 Somerset place. 'Phone 1724. 8 31 1mo

SITUATIONS WANTED—FEMALE.

COLORED laundress wishes day's work. Apply 215 Muhlenberg place, upstairs. 9 15 8

GOOD cook, best Plainfield references. Address A. M., care Press. 9 21 3

GOOD laundress, white, take washing home. Address J. W., care Press. 9 21 3

EXPERIENCED colored woman wants position at plain cooking. 622 East Third street. 9 21 3

EXPERIENCED dressmaker, colored, desires work by the day. 446 West Second street. 9 21 3

REAL ESTATE AGENTS.

REAL ESTATE for sale, rent and exchange. Insurance in strong companies at lowest rates; money loaned on real estate. Thickstun & Emmons, 197 North avenue. tf

THOSE desiring to own a farm should consult one who has been selling farms for years, and he is yours truly, William Henry Rogers, 136 Park avenue, Plainfield. tf

WANTED TO RENT.

WANTED to rent a wheeling chair. 505 Watchung avenue. 9 21 3

PIANOS AND ORGANS.

PLAYER piano bargain; cost $650; fine condition; private party will sacrifice, only $175, including bench and music rolls; on storage. N. J. Piano Co., 315 West Front St. 9 11 tf

EMPLOYMENT AGENCY.

MURRAY'S Employment Registry, 226 E. Front street. Reliable help, moderate fees; temporary help at short notice. Near Y. W. C. A. Phone 666. 9 20 tf

NEW employment office, F. J. Skinner, 146 Central avenue, wants general houseworkers, cooks and waitresses. Register now. 9 22 12

EMPLOYMENT Agency, Mrs. Keller, 22 Somerset place, the oldest and most reliable (all nationalities). Phone 1724. 7 1 tf

FOR RENT.

APARTMENT to let in Jackson building. Inquire Fred Endress or janitor. 12 17 tf

TO LET—Store, 326 West Front street, near Grove street. Apply Nagle's drug store. 8 3 tf

TO LET—Two new, attractive 8-room houses; Netherwood section; every improvement; parquet flooring; large lot; plenty fruit; $35. Ernest T. Hand. 8 19 tf

TO LET—Choice eight-room corner flat. Apply Alex Thorn, 15 Craig place. 7 6 tf

FOR RENT—2 floors, back of my offices, with entrance from Second street. D. Foster Updike. 8 21 tf

TO LET—A house of 6 rooms; all improvements; $30 per month. Seventh street and Monroe avenue. Frank Linke. 8 26 tf

TO LET—6-room flat and bathroom; gas and electric light and heat; rent $21.50. A. Bohren, 11 Greenbrook road. 9 18 6

TO LET—An apartment, 6 rooms and bath; all improvements; with steam heat. Apply R. H. Keenan, corner East Fifth and Richmond Sts. 9 9 tf

TO LET—Five room flat; improvements; rent reasonable. Apply W. S. Crook, 664 South avenue. 9 18 tf

THREE nice large rooms to rent; with or without board; all improvements. Mrs. H. Stoothoff, 113 Westervelt avenue, corner Jackson avenue. 9 18 6

HOUSE TO LET, furnished or unfurnished. Westfield, nine room house, fully handsomely furnished, bath, electric lights, gas, 'phone; beautiful location, near golf links; trolley and station; will rent for board for two adults or $60 month without board; piano included if board given; will sublet to reliable party. Address E. J. W., care Press. 9 22 3

TWO new apartments to let, 6 and 5 rooms; latest improvements, 737 West Third street near Grant avenue. Inquire J. Sacher, 731 West Third street. 9 22 tf

FOUR rooms to let; city water. Call 6 to 8 p. m. 180 Somerset street.

BIG RENTAL BARGAIN—If you want a $40 house for $30, have a look at No. 21 Albert street; 9 rooms and bath; nearly new and up-to-date, finest condition; select neighborhood. Business compels present tenant to change residence. Apply premises. 9 21 tf

FOR RENT—Six rooms and bath. Apply 414 West Fifth street. 9 21 3

THREE pleasant light rooms with bath; furnished or unfurnished for rent reasonable. 124 Elwood place. 9 19 tf

TO LET—Twelve-room house with all improvements; table, chicken house, garden, fruit; Sherman, near Grant avenue; real estate agents or owner. F. E. Kinsman, 828 Sherman avenue. 9 21 6

TO LET—Two four-room flats on Midway avenue. Apply Patrick McDonough, 222 Madison avenue. 9 21 tf

TO LET—New six-room flat, all improvements. 611 Liberty street. 9 21 3

TO LET—Modern apartment, seven rooms and bath; $25. 937 West Front street. 9 11 1m

TO LET—Rooms newly furnished; decorated; also rooms for light housekeeping; improvements. 15 Grove street. 9 2 1mo

FOR RENT—8-room house, all latest improvements; good location; $32.50; seven-room house, all improvements, $25; also 7-room house, $20; also house, $17; houses and lots for sale. D. F. Dugan, 511 East Seventh street. 9 2 tf

TO LET—A first clas store and 7 rooms overhead in Main street, Dunellen. Apply to F. Linke. 8 26 tf

TO LET—An apartment, 227 West Front street; steam heated, 6 rooms, bath; up to date; rent $27.50. F. Linke. 8 26 tf

TO LET—Seven rooms, all improvements; hot water heat; $25. M. F. Gano, 142 North avenue. 4 24 tf

HOUSE to rent; 12 rooms; newly decorated. Address A. S. D., care Press. 9 9 1m

MONEY TO LOAN.

MONEY TO LOAN on bond and mortgage. Mulford, opposite depot. 12 28 tf

TITLES abstracted for purchasers of real estate and bond and mortgage loans. Chas. J. McNabb, 209 North avenue. 2 18 tf

MONEY TO LOAN on bond and mortgage. Charles L. Moffett, attorney, Woodhull & Martin building. tf

MONEY to loan on bond and mortgage. J. T. Cail. 4 9 tf

MORTGAGES placed on good security. Francis J. Blatz, First National Bank Building. 8 21 tf

$25,000 TO LOAN at 5 per cent. in sums to suit, on good mortgages. Elston M. French, 171 North avenue. 9 19 tf

MONEY to loan on first bond and mortgage, in sums ranging from $1,000 to $5,000. J. V. E. Vanderhoef, care of Woodhull & Martin Co. tf

MISCELLANEOUS.

STORE your furniture with the Plainfield Storage Company; reasonable rates. Orders left for moving vans. Nagle's, Front and Grove Sts. 1 7 tf

THE EXCHANGE, No. 325 West Front street. Tel. 901-R. Largest display in furniture, rugs, bedding and general household goods in the city. Cash or liberal credit. An honest man's promise to pay—that is all we ask. 1 4 tf

CARPET and rug weaver. 738 East Seventh street, near Central St. 9 9 tf

PATSY DIONA—Sewer contractor, 305 Watson avenue, cellars excavated, cesspools constructed, sewers guaranteed ten years; office open 6 a. m. to 5 p. m. Tel. 1666-L. 8 21 1mo

FALL planting and general landscape work; nursery stock furnished; also plans and estimate. Olsen, care Peterson, florist, Watchung avenue. 9 15 12 eod

DOGS conditioned and shown for the coming dog show, Oct. 7. Parker's Dog Haven, Mountain avenue. 9 21 14

RIDING lessons; fine saddle horses to hire; horses boarded; exchanged. Riding School, 775 Kensington avenue. 'Phone 194. 7 24 tf

CHIMNEYS cleaned; all orders promptly attend to by George Kline, 516 West Fourth street. 9 19 12

FORD demonstrating; (sample) cars at extremely low prices; latest styles touring cars and torpedo roadsters. C. Jensen, 227 Somerset street, Plainfield, N. J. 9 22 6eod

H. H. BUTLER, D. V. S.—Pet animals a specialty. OFFICE AT GANDL'S Riding School, Kensington avenue, near Putnam. Telephone 194 (cut out for reference). 1 8 tf

FOR SALE.

FOR SALE—Very pretty shetland pony, four years old; price $150. P. O. Box 301, Plainfield, N. J. 6 28 tf

FOR SALE—Baby carriage, $7, cost $30; side saddle, English pig skin, cost $75; sell $15; man's saddle, good condition, $5. Telephone 1378-L.

FOR SALE—Cheap, about 75 feet of two-inch iron steam pipe. Call Daily Press office. 9 14 tf

FOR SALE—New and second hand clothing for women and children; also some extra values in table linen and bed coverings. Newman's, 210 Richmond street. 9 22 2

FOR SALE—Number heavy (seasoned) oak beams, 25 ft. lengths. John Miles, Plainfield avenue, R. D. 2. 9 18 6

FOR SALE—Oak dining table; price $6.00; sideboard, $15.00; cylinder stove with pipe, $5.00; in first class order. Apply 761 Kensington avenue. 9 22 2

FOR SALE—Glen Falls top buggy, leather trim, shafts, pole and neckyoke; set of single surrey harness, nickel plated, cost $100; one cowboy saddle. 1230 East Front street. 9 21 3

FOR SALE—Dining table, large round quartered oak. Chabert, 142 Manning avenue. 9 21 3

FOR SALE—One hundred masquerade suits at a sacrifice; will sell one or all. 175 East Front street, next to Woodhull & Martin. 9 21 3

FOR SALE—Private sale, old mahogany bed room sets. French roll bedstead, etc. Apply after 4 p. m., until October 1 to Miss Scribner, 510 East Front street. 9 21 3

FOR SALE—Good Victor banjo; leather case. Salvation Army store, East Fourth street. 9 21 3

FOR SALE—Pure grape juice; also jellies and can fruit. 1261 East Front street. 9 22 3

FOR SALE—Good road horse, fast traveler; also good horse for light business wagon. Apply Riding School, 775 Kensington avenue. 9 20 3

FOR SALE—Maxwell, Model A, runabout; fully equipped, fine condition. R. L. C. care Daily Press. 9 19 5

FOR SALE—Ladies' and men's gloves, all shades and styles, $1.00 and $1.25. A full line on hand of heavy walking, driving gloves and gauntlets also; slightly damaged gloves, two clasps, 50 and 75 cents; long mousquetaires, $1.00 to $1.50 per pair. H. Texier, glove manufacturer, 58 Somerset street, one block north of Front street. 9 18 tf

ELECTRIC rectifier for charging electric automobiles for sale cheap. Address, 1203 Putnam Ave. 8 21 tf

FOR SALE—Black and white Leghorn chickens. 1035 Sherman avenue; 'Phone 111-J. 9 11 tf

FOR SALE OR TO LET.

TWELVE room house, improvements, near station and trolleys; suitable for boarding house. Apply 824 West Third street. Tel 640-W. 9 21 4

FOR SALE OR RENT—12 room house, delightfully situated; spacious grounds; private garden. 'Phone 111-J for particulars. 8 21 12 eod

FOR SALE OR TO RENT—2 new 9-room cottages; fine location, one block from trolley. Enquire 525 Park avenue. 9 14 tf

TOMB IN A TOWER.

A Remarkable Edifice the Whim of a Wealthy Tea Planter.

Near the well known seaport of Southampton, England, there is a remarkable edifice known as Petersen's tower. The erection is all the more singular because it marks the burying place of a certain John Petersen, a wealthy tea planter.

The man appears to have been rather an eccentric individual, and in order to prove to the world his belief in concrete as a building material set about the construction of this great tower. The building took many years to complete, but is entirely of concrete and by the time the final layers had been placed had reached an altitude of more than 300 feet. It is about forty years since the tower was erected, and its present condition is certainly a justification of the faith of the builder.

As has been indicated, Petersen left instructions that his body should be placed under the tower, and this was accordingly carried out. Another desire that the chamber at the summit should contain a light was defeated by the firm stand which Trinity House, the lighthouse authority, took on the matter. Such an illumination would have been visible for miles out to sea and would naturally have proved very misleading to sailors.—Scientific American.

PULLING THE COURT'S LEG.

A Practice the English Judge Did His Best to Discourage.

The following remarkable judgment was delivered some years ago by a magistrate in one of the English colonies:

"Pachua is hereby charged with having on the 11th of January followed the court on its rising and while said court was in the act of mounting into its buggy came from behind and, seizing the court's dangling leg, the other foot being on the step, forcibly pulled back the court, frightened the horse and nearly caused an accident. The reason alleged for this by accused is that he wanted to hear the result of an application of his. The practice by petitioners of pulling the courts by the legs is one that should be discouraged. Accused only says he is a poor man, admitting the truth of the complaint. He is sentenced to one month's rigorous imprisonment."

Strange to relate, the lieutenant governor of the province on reading this sentence felt it necessary to intimate to the magistrate that neither the sentence itself nor the peculiar phraseology in which it was couched was calculated to meet with approval from minds running in legal grooves.

Berne and Its Bears.

Berne is surrounded by the blue green river Aare, and seven bridges cross into the picturesque suburbs; the view of the Alps is one of the finest to be had. One may walk through the streets of Berne, writes an American visitor, and find constant surprises. The odd fountains will be observed with interest. They were mostly built in the sixteenth century. There are a number of public institutions worth a visit—the historical museum, museum of industry and the museums of art and nature; several libraries and the public gardens, which contain the great bear pit so universally known, to say nothing of the quaint gates and the headquarters of the Postal union. Bears have been kept on public exhibition in Berne since 1480 in commemoration of the killing of one by the Duke of Zahringen on the site of the town.

When the Guitar Arrived.

The advent of the English guitar in the eighteenth century caused the disappearance of bandores, polliphants and similar wire strung instruments, or, rather, it supplanted them, for, owing to the use of fingers, the English guitar, though smaller, could be used for accompanying the voice as well as for solo performances. The instrument, which had a decorative appearance, is frequently depicted in the portraiture of the eighteenth century. It was made in various sizes, two of the smaller "to be managed by young ladies from seven to ten years of age, the other by ladies of ten and upward."

Fish Delusions.

There are two popular delusions about fish—one that they cannot live out of water and the other that they can live in any pure water, the food supply taking care of itself. As a matter of fact, there are fish in Africa which, having to exist in absolutely dry rivers for a portion of the year, have developed lungs, while in many an amateur's aquarium fish cannot live in the water provided owing to lack of food.

Suspicious.

"Very suspicious man, they say."

"Very. Bought a dictionary last week, and now he's counting the words to see if it contains as many as the publishers claim."

True Courage.

True courage has so little to do with anger that there lies always the strongest suspicion against it where this passion is highest. True courage is cool and calm.

Cheerful.

"She's of a very cheerful disposition, isn't she?"

"Yes, indeed. She even sings while washing dishes."—Detroit Free Press.

There are few things reason can discover with so much certainty and ease as its own insufficiency.—Locke.

LIGHT IS A TRADE STIMULANT

It is only within the comparatively recent past that merchants have given recognition to the true value of artificial light as a business producer.

Years ago almost any sort of illumination was regarded as good enough for the retail store. But that idea has been relegated by progressive business men to the scrap heap of "what used to be."

Now the ideal store must be a brilliantly illuminated one. Otherwise it will be far from ideal.

A well lighted store attracts customers. It demonstrates that the proprietor is not afraid of his wares; that he has nothing to conceal.

A well lighted store inspires patrons with confidence. A dingy looking place abounding with shadows and dark corners is very apt to have an opposite effect.

Which kind would you prefer? Which kind would you be likely to patronize?

We have illuminating experts who will take up the lighting problem of any merchant without charge, and point out how better results may be obtained.

And remember "better results" does not necessarily mean "higher bills." Perhaps your present lighting is not properly installed. Maybe you are wasting illumination. We can tell you. Ask us.

PUBLIC SERVICE

THE INSIDE—THE HIDDEN PARTS OF OUR

All-Wool Fall Suits at $15

Marshall & Ball
GUARANTEED ALL WOOL

Facsimile of Label in All Our $15 Fall Suits

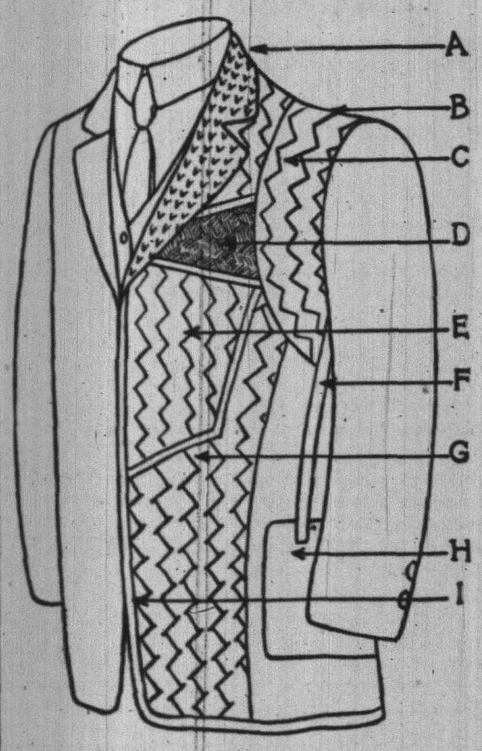

M. & B. UNBREAKABLE FRONT

A—Hand padded collar.
B—M. & B. hand made shoulder.
C—Padding.
D—French hair cloth.
E—Double padded canvas.
F—Pocket Stay.
G—Canvas.
H—Bartel patent pocket.
I—Stay tape.

Over fifty years ago the Marshall & Ball Store began making Clothing, and has been making it better every season since. This Fall we've reached the top notch by producing an ALL-WOOL SUIT AT $15, which will stand the closest comparison with most $20 suits.

All the fabrics from which OUR $15 SUITS are made are ABSOLUTELY ALL WOOL—every piece of cloth is ACID TESTED before being cut. Every garment is lined with fine quality serge.

The interlining, canvas and stays—all the hidden parts—are thoroughly shrunken in the piece. In the accompanying illustration we show you in detail the inner construction of all OUR CELEBRATED ALL-WOOL $15 SUITS. This construction assures a close-setting collar, perfect shoulders, and a FRONT THAT CANNOT BREAK DOWN OR SHRINK OUT OF SHAPE, no matter how long the garment is worn.

Every one of OUR $15 SUITS is cut on the third floor of our Broad Street Store from patterns worked out by the most skilled fitters in the country and adapted by us to this season's styles. The garments are made in our own Sanitary Factory by the same skilled tailormen who make our higher priced suits, and bear OUR LABEL WITH AN ALL-WOOL GUARANTEE, a facsimile of which we show above.

In our provision of ALL-WOOL $15 SUITS there are over 40 different patterns from which to choose, including the new grays, gray-blues and browns, also plain blue and black. This season the coat buttons higher than last season, but still showing the vest above it. There are patterns to please every fancy, whether it be radical or conservative, including effects demanded by the young man who wants individuality and snap in his garments.

Come in and criticize them. Compare them with $20 suits in other stores. Your eye will detect the style and shapeliness that have been worked into them. Our reputation for high quality should be sufficient guarantee of the correctness of all our claims as to the materials and construction.

We are also showing an unusually attractive gathering of other Fall Suits for men and young men at prices ranging all the way from $12.00 to $35.00, the higher priced suits equaling those offered by most of the exclusive custom shops at a quarter to a third more.

The Highest Type of Ready-to-Wear

Marshall & Ball

807-813 Broad St., Newark

77 AND 79 Market Street NEWARK

E. A. KIRCH & CO.

WHAT WE SAY IS SO

77 AND 79 Market Street NEWARK

YOUR PURCHASES MAY BE CHARGED

500 Royal Axminster Rugs
Beautiful Patterns, Size 36x63
Regular Price $3.98
$1.75
No Phone or Mail Orders Taken

Trifles Make Perfection

But perfection is no trifle. We are not immodest enough to lay claim to any unusual degree of perfection. But we can aver that no matter how great the volume of our business we have a keen eye for trifles. We try very hard to please you. Sometimes we fail, but we want you to remember that

We always sell it a little lower in price.
It's our way—we have always done it.

Five-Piece Parlor Suit 39.75
(Like cut). One of the biggest specials we have ever offered. Upholstered in silk plush, highly polished mahogany finished frames. Special at.

DAVENPORT 18.75
Golden or early English oak frames or imitation mahogany. Upholstered in chased leather or verona velours; regular price $25.98, special.....

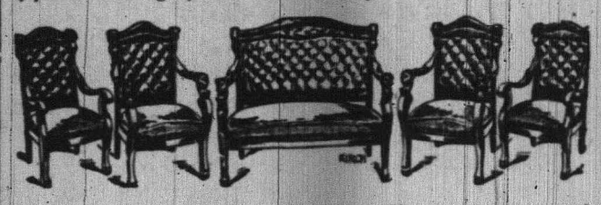

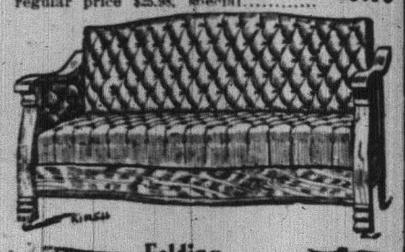

DINING CHAIR 1.79
Full box frame, fine cane or chase leather seat, solid oak, nicely polished. Reg. $1.59. No phone or mail orders.

Chairs 1.10
Slip seat, box frame, quartered oak; regular price $2.50, at

Extension Table 14.98
Beautifully polished; regular price $23.50.

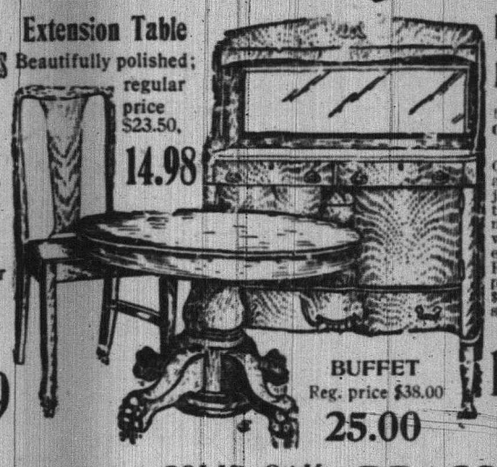

BUFFET 25.00
Reg. price $38.00

Folding High Chair 1.49
Like Cut
Can be adjusted to make wagon, etc. Reg. price, $3.98, special.

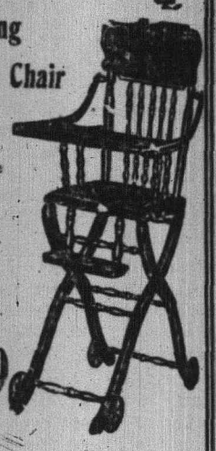

BRASS BED Like Cut
Regular Price $19
12.98

2-inch continuous posts, with 1-inch filling rods. Very heavy 3-inch husks; guaranteed lacquer. Regular price $19.00. All sizes. No mail or phone orders.

SOLID OAK DRESSER 10.98
Like cut. Swell top drawers, beautifully polished, large top bevel plate mirror, size 22x28. Regular $14. at .....

BRASS BED Like Cut 13.75
2-inch posts, with 1-inch filling rods; best lacquer; satin or bright finish. Reg. $20.00.

Others at Less Than Wholesale Prices!

Reg. $10.98 at.. 6.49	Reg. $35.00 at..27.00
Reg. $15.00 at..10.98	Reg. $40.00 at..32.50
Reg. $21.00 at..14.50	Reg. $50.00 at..42.50
Reg. $25.00 at..18.98	Reg. $60.00 at..45.00

White Enameled Crib 5.50
Like cut. Heavy continuous posts, brass ornaments, closely-spaced filling rods; the sides are very high; made to slide; very substantially made; reg. price $9.00.

FRENCH IMPERIAL EDGE MATTRESS 9.75
2 parts, full 50 pounds, felt. It is built, not stuffed. Regular $17.98, special

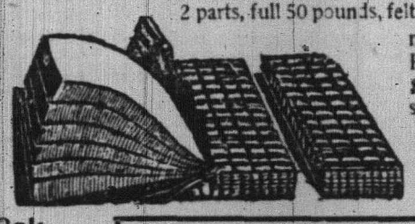

Special Box Spring 6.45
72 Springs Fancy Ticking, regular $9.98. No mail or phone orders:.....

Solid Oak Chiffonier 8.98
Like cut. Swell top drawers, beautifully polished, large size bevel plate mirror, size 16x20. Reg. price $12. at.

Greatest Rug Special We Have Ever Offered

9x9 Brussels, regular $6.50.....	4.98
9x12 Brussels, regular $9.98.....	6.25
9x12 Velvet Rugs, regular $15.00...	9.98
9x12 Royal Axminster, reg. $19.00..	13.98

Do not phone or write for any of these. First come, first served.

Oak Heating Stoves
LIKE CUT
Screw drafts. Nickel foot rails and top ring; draw centre grates.

11-inch fire pot, regular price $6.48	4.49
12-inch fire pot, regular price $7.48	6.00
14-inch fire pot, regular price $9.00	7.48
16-inch fire pot, regular price $11.50	9.48

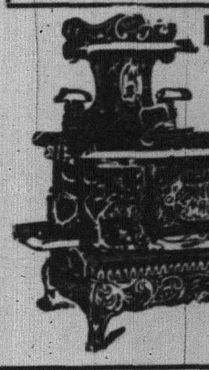

Ben-Hur Ranges
—No. 7—
Full size, with six holes. Reg. price $23.50
18.50
—No. 8—
Full sized, with six holes. Reg. price $25.98, at.
20.50
Ask the woman who uses one.

Scene From The Smart Set in "Dr. Beans From Boston" at the Plainfield Theatre next Thursday Night

Dr. Johnson and Fruit.

The return of the strawberry season was always heartily welcomed by Dr. Johnson, for, as he once declared, of strawberries and cream he never could have too much. Fortunately he sometimes had opportunity to indulge his taste to the full, for his friend, Dr. Taylor of Lichfield, whom he conferred when possible to visit at strawberry time, was father a noted fruit grower, and when at his house it was, as Johnson said, with gusto, "Strawberries and cream, toujours strawberries and cream!" A voracious eater at any time, Johnson's appetite for fruit was almost limitless. Mrs. Thrale tells us that he used often to eat half a dozen peaches before breakfast, and then frequently she had heard him complain that never in all his life had he quite as much wall fruit as he desired, save once. The exceptional occasion was during a visit to Lord Sandwich's seat at Ombersley. The exact quantity he then devoured has not been recorded, but he was accused of clearing a whole wall side.—Pall Mall Gazette.

The Light of Crystals.

All diamonds do not shine in the dark after exposure to sunlight or electric light, but some do to a remarkable degree. A diamond rubbed with a woolen cloth or against a hard surface will sometimes shine brilliantly. The emission of light is a property belonging to many if not all kinds of crystals.

A variety of white marble found at Hastings-on-the-Hudson, N. Y., gives out a flame colored glow when pounded and bright flashes when scratched with steel. In northern New York is found a kind of stone known locally as "hell fire rock," which exhibits bright sulphur colored streaks when scratched in the dark. Pieces of rose quartz rubbed together exhibit brilliant flashes, sometimes bright enough to illuminate the hands of the person holding them. Smoked quartz and other varieties sometimes show a similar phenomenon. — Chicago Record-Herald.

Not Lively.

Anna Maria Wilhelmina Pickering, in her memoirs, edited by her son, tells a Yorkshire incident which contains a great deal of human nature. Variety spices life. The plan is monotonous until its extent entities it to the name of prairie or desert and it gains interest through vastness.

There was an old couple in the village whom I used often to go to see. One day when I found them sitting, one on each side of the fire, the old man said to me:

"Well, t'missis and me, we've been married nigh on fifty years, and we've never had one quarrel."

The old woman looked at me with a twinkle in her eye and said:

"It war varie conscientious, but varie dool."

The Bloody Hand.

The noted English family of the Holtes has for its badge a bloody hand, and this sinister badge commemorates a wager that ended in a crime. Sir Thomas Holte one day in 1612 was hunting. He invited his comrades home with him to dinner, and as he rode along he made a heavy bet on his cook's punctuality. But the cook failed him for once. When he got home dinner was not ready. The jeers of his companions at this failure, together with his huge loss in the matter of the wager, enraged him so that he ran into the kitchen, seized a cleaver and split the cook's head open with it. Afterward his family, to keep this crime alive, adopted for its crest the bloody hand of the cook killer.

An Eskimo's Dwelling.

We do not look for any great amount of inventive genius among the Eskimos, but for years they have employed a rather complete respirator, used in the preparation and taking of a vapor bath, as a means of protection from the dense smoke. This Eskimo respirator is a little basket woven of twisted strands of fine grass. It is placed with its shallow side against the mouth, and a wooden peg, which arises from the center of the basket, is held between the teeth. For this purpose water is evaporated over a big fire in a very low hut, which is tightly closed to keep in the heat. In this stifling atmosphere the employment of a respirator is absolutely necessary.—London Globe.

The Tyrolese.

You may find the artistic temperament among the peasants in the villages of Bavarian Tyrol. They talk still of the King Ludwig, who lavished money on palaces and died an insane suicide and murderer. You remind them that they are still paying off the debts of the mad king. They reply cheerfully that they are glad of it, for Ludwig loved music and gave us Wagner.—London Chronicle.

A Stirring Appeal.

The following epistle was sent by an angry tenant to his landlord:

Dear Sir—I want them sellar steps fixed right off. My wife fel down last nite and like to broke her blame neck. Please send blumber and figx our bath tub it will soon be time now for us to use him agen and oblige. Yours trule.

—Everybody's.

Meals and Medicine.

Doctor—You are debilitated. Take one of these pills three times a day before meals. Poet—If I could get the meals I wouldn't need the pills.—Town Topics.

Thought Reading.

"Can I see you apart for a moment?"

"You mean alone, don't you?"

"Exactly. I want the loan of a fiver."—London Bystander.

HAHNE & CO.

IMPORTERS · NEWARK'S STORE BEAUTIFUL · BROAD, NEW AND HALSEY STREETS · RETAILERS

500 QUILTING PARTY QUILTS, 89c.

These are patched, pieced and quilted—made fro mremnants and ends of fine and pretty silkilines by women in a village in Pennsylvania; filled with the purest white cotton, sweet; clean and sanitary.

No two alike. Just the thing for the extra coverlets one neds as winter comes on. In order that many shall share in the work of this **"old fashioned quilty party"** we shall sell only two to a customer, at 89c

Intrinsic value $1.25.

HER MAJESTY SHOES—BEST AT $3.

We count **Her Majesty** the strongest line of women's shoes selling at $3 to be found anywhere in the country.

We match Her Majesty with any other shoe selling at the price with full faith in our ability to outshine any competitor.

The new models are beautiful indeed—as sleek as can be, and they are here in all leathers and fabrics in a variety of heel and toe shapes, making it easy for you to get just what pleases your fancy, all at the one price..$3.00

HER MAJESTY SHOES FOR CHILDREN.

Misses' and Children's Shoes in our famed Her Majesty lines are here in a full range of popular leathers in both high and regular cuts; made over comfortable lasts with broad toes; sizes and prices running as follows:

Low cuts, sizes 6 to 11, **$1.50**; 11½ to 2, **$2.**

High cuts, sizes 6 to 8, **$1.75**; 8½ to 11 at **$2**; 11½ to 2 at **$2.50.**

WASHABLE FABRICS.

President Printed Percales, full yard wide—better than the regular 12½c qualities: **11½c**

Soisette Silk in plain color for dresses, waists or slip linings under lace; sold constantly at 29c; tomorrow at.....19c

New Fall Shirtings for men's or women's wear; neat novelties; in all white figures; finest quality 25c

DINNER SETS.

This store is known throughout the State as the largest handlers of dinner sets in both china and porcelain to be found within its borders.

We present an unequaled variety of decorations and shapes, and they are al moderately priced.

You can buy a complete set of 100 pieces at from .....**$8.98 to $167.50**

TRIMMED HATS $4.75.

An Extraordinary Style Presenting Many Copies of Much Higher Priced Hats.

During Opening Days the more extreme styles and more elaborate productions have the centre of the stage, but we have not forgotten the thousands of people who wear more moderately priced hats and whose interest centres on collections such as these we offer at the remarkably low price of **$4.75**

A number of our most skilled trimmers have ben busying themselves copying beautiful models such as are produced in Paris and New York by the best milliners, reproducing them with materials that are less expensive than were employed in the originals, giving you practically the same effect in style and color at minimum cost.

After all, most women want style in hats rather than quality, for the season for wearing them is short at best—that is why these hats at **$4.75** appeal to so many.

There is nothing tawdry nor cheap looking about our **$4.75** hats, for we put into them the best materials that the price will permit, giving you hats that equal many in every particular for which you are asked to pay a great deal more in other stores.

More than 100 styles are ready for you to select from tomorrow at this easy-to-pay price **$4.75**

NEW FALL COATS—For Women & Misses.

There doesn't seem to be anything missing from this extraordinary collection of Fall and Winter goods; it ought to be easy to find just such a coat as you may desire and at a price that you will be pleased to pay when such a multitude of styles are presented for your choice.

Special mention should be made of the—

Women's and Misses' Coats of fancy mixtures in smart double faced cloth effects, at **$10.50 and $12.50.**

Reversible Coats for Women and Misses, in al the latest combinations and in a variety of most attractive styles, at **$15, $16.50, $22.50 to $29.50.**

Blue Serge Coats are here also in a variety of styles, most attractively trimmed, at such moderate prices at **$12.50, $15 and $25.**

Isabelle Lowe as "Glad" in a Scene From "The Dawn of a Tomorrow" at Plainfield Theatre Tomorrow Night.

LOCAL AMUSEMENTS.

Isabelle Low follows Gerturde Elliott in the part of Glad in "The Dawn of a Tomorrow" which local theatregoers will have an opportunity to see. Stair and Havlin under whose management Miss Lowe is touring have furnished her with an entirely new outfit, and engaged a strong company for her support including many familiar names. "The Dawn of a Tomorrow" has a psychological touch and Mrs. Hodgson Burnett has written some very bright and clever dialogue. It will be seen at the Plainfield Theatre Saturday night.

Unless all indications miscarry the latest musical comedy in three acts, "Doctor Beans from Boston," presented by the famous "Smart Set" Company at the Plainfield theatre next Thursday, should prove the theatrical treat of the current season. At the head of an exceptionally capable cast is S. H. Dudley, the foremost colored comedian. In his new vehicle Dudley's well known propensities for diseminating fun of the enduring sort receives plenty of sway. He is the dominating figure in a concoction of mirth, melody and song. The comedy is of the kind that does not leave a bad taste in the mouth, but an offering that accomplishes its purpose and that is to make one laugh in spite of one's self. There are three acts and each one is a riot of side-splitting and rollicking situations.

The anxiously awaited engagement of the international comedy success, "Baby Mine," takes place at the Plainfield theatre Wednesday night under the direction of William A. Brady, Ltd. "Baby Mine" may be said to have girdled the globe with laughter, for it ran one solid year at Daly's theatre, New York, and is now playing to packed houses at the Vaudeville theatre, London. Negotiations are also under way for early presentations in Paris, Berlin, Vienna and Australia. "Baby Mine" is said to be one of those cocksure successes that cannot fail to arouse any species of audience to roars of laughter. The effect of "Baby Mine" upon the scalp is absolutely nil, but if a good laugh saves many a doctor's bill you will be able to add a long list of credits to your medicine account when you go home after having witnessed the performance. Te see "Baby Mine" certainly won't do you any harm and it may do you lots of good. Laughs are good for the soul. The pace set by "Baby Mine" is such a hot one that its competitors have been left far in the rear.

BAMBERGER'S

THE ALWAYS BUSY STORE

MARKET & HALSEY STS.

The Carpet and Rug Sale

New Axminster Rugs—Size 9x12; floral and Oriental designs; allover and medallion effects; reg. $23.50 each.....**$15.50**

Handsome Wilton Rugs—8.3x10.6 size; beautiful new patterns and colors; regularly $35.00 each; special at.....**$27.50**

Seamless Velvet Rugs—All wool velvet rugs woven with seams—9x12 foot size; regular $20.00 each; special.....**$13.75**

Axminster Rugs—Of excellent quality, choice designs and colors—8.3x10.6 size; regular $21.00 each, special.....**$14.25**

Wilton Velvet Rugs—Pure worsted fabric; woven in one solid piece; 9x12; regular low price $27.50; special.....**$22.50**

Extra Royal Wilton Rugs—Twenty patterns to choose from; finest quality; new styles; regular $55; special.....**$43.50**

Tapestry Brussels Rugs—Many new and pretty designs; size 9x12; sell regularly for $20.00 each; special at.....**$13.75**

Inlaid Linoleum—Thoroughly seasoned; the kind that never wears off; 2 yards wide; regular $1.25 square yard, at.....**80c**

Printed Linoleum—Fresh, new goods in full rolls; excellent patterns; regular 50c grade; special, square yard.....**39c**

Savonnerie Carpets—The best Axminster floor coverings woven; reg. $1.65 yard; made, laid and lined; special.....**$1.45**

Wilton Velvet Carpets—Finest quality; room, hall and stair effects; reg. $1.65 and $1.75 yard, made, laid and lined.....**$1.50**

Wool Ingrain Carpets—Bright, new patterns, finest quality; reg. 90c yard; made, laid and lined; special.....**75c**

Axminster Carpets—Splendid patterns and colorings; fine quality—reg. $1.15 and $1.40 yard; maid, laid and lined.....**$1.00**

Axminster Rugs—Size 6x9 feet; seamed and seamless style; of splendid quality; reg. $13.75 and $15; special.....**$10.50**

Tapestry Brussels Carpets—Finest ten-wire grade; rich colors; reg. $1.15 yard; made, laid and lined; special.....**$1.00**

Body Brussels Rugs—Handsome new patterns and colorings; 9x12; suitable for bedrooms; reg. $27.50 grade.....**$20.50**

Royal Wilton Rugs—The newest and best styles; 9x12; very fine quality; reg. $39.50 each; special at.....**$29.75**

L. BAMBERGER & CO.

NEWARK N.J.

STRAUS'S

RELIABLE MERCHANDISE AT LOWEST PRICES

685-687 BROAD ST., 21 W. PARK ST. NEWARK, N.J.

Offset Sale

NO MAIL OR 'PHONE ORDERS FILLED.
C. O. D. ONLY WITHIN RADIUS OF OUR WAGON DELIVERY.

THOSE STYLISH LONG COATS MADE OF REVERSIBLE MATERIALS ON SALE, TOO, AT A SPECIAL PRICE.

A fine selection of these modish garments in the wanted shades—this refers to the back as well as the face of the material. The very newest styles; some with broad revers; others have notched and shafl collars. Compare these with those others charge $19.98 for; here at **$12.98**

ALTERATIONS FREE.

BUY ONE OF THESE $15.00 TO $20.00 TAILORED SUITS FOR WOMEN AND MISSES AT $11.98.

You get the style, material and workmanship of the higher priced garment. Both the maker and ourselves have foregone profits to make it possible for us to give you such an excellent suit at so low a price at the threshold of the season. They are made of broadcloth, mixtures and basket weaves, in black, blue and colors; satin lining to match; skirts are panel front and back; sizes 14 to 44; price **$11.98**

ALTERATIONS FREE.

PURE LINEN HAND EMBROIDERED RENAISSANCE $2.50.
54-inch, Round or Square, Worth $5 each.

Altogether different than the regular stock Renaissance Pieces you see on sale; every one is pure linen of the best quality; and Hand Embroidered Centres, in patterns that are out of the ordinary; heavy close Renaissance braid, all are 54-inch, in round or squares. We will never be able to get another lot that are such values; you can't duplicate them anywhere for less than $5 each, half price this sale, each **$2.50**

50c TO 69c SILK MADRAS 25c YARD.

Made for the very highest class tailored shirtwaists, children's dresses and shirting trade, 32 inches wide, most of them are half silk, others of the finest woven materials that sell from the piece at 50c to 69c a yard; these are mill ends; most of them just the right lengths, as they contain 2½, 3 and 3½ yards; handsome all white patterns, also white on colored grounds, with stripes. You never see these in ready-made goods; real 50c to 69c silk madras, at yard..25c

The David Straus Co.

683-687 Broad St. 21 W. Park St.

TRUSTS PREPARE FOR DISSOLUTION

Washington, Sept. 22.—The chief interest around the Department of Justice yesterday centered in the activities of the officers of the United States Steel Corporation, who have been conferring among themselves and making visits to Cedarhurst, L. I., the summer home of the attorney-general. Outside of Solicitor-General Lehman, there is no one at the Department of Justice with authority to speak concerning the negotiations that are under way. Mr. Lehman contented himself by observing that a great deal of information was being printed in the newspapers about trusts that is entirely new to him.

But there is general knowledge around the Department of Justice that the movement among the industrial combinations to put their houses in order is quite general.

The political effect of the movement to dissolve and reogganize in conformity with the law against the industrial combinations is not being overlooked in Washington. Its most important significance, according to the administration's friends, will be to prove the efficacy of the Sherman law, as interpreted by the Supreme Court, and to discredit those politicians, like Senator La Follette, who have declared that the court had emasculated the law and made it ineffective as a weapon against trusts and combinations in restraint of trade.

It was predicted yesterday by an officer of the department of justice, who has been watching the negotiations for peace between the government's law officers and the trusts, that the supreme court would not be called upon to pass upon any more trust cases of the character of the Standard Oil and Tobacco cases.

He predicted that they would all be settled peacefully and that those cases already arranged by the government would probably be dismissed upon the entering of a decree by agreement that would work a disolution reorganization of the corporation to be attacked and that other cases that are in course of preparation would not be filed.

The theory of the government is that all this adjournment will operate to restore stable conditions and remove the cause of financial unrest.

DR. J. C. HEPBURN DEAD; AGED 97 YRS

Dr. James Curtis Hepburn, the pioneer medical missionary in Japan and for many years the only living foreigners enjoying the distinction of receiving the insignia of the third class of the Imperial Order of the Rising Sun, died early yesterday morning at his home, 71 Glenwood avenue, East Orange, at the age of ninety-seven.

For over forty years he was engaged in spreading the Gospel in the Far East and was the first Presbyterian missionary, as well as the first medical missionary to go to Japan. For many years he had been the oldest living graduate of Princeton University, being a member of the class of 1832.

Notwithstanding the fact that his age was near the century mark, Dr. Hepburn enjoyed comparatively good health until a few years ago. During the twenty years he lived in East Orange he was a member of Brick Presbyterian church and attended the services regularly, until the infirmities of age made this impossible. The extreme heat of last July proved a severe tax on the health of the monogenerarian, and since then he was unable to take his daily walks. With his characteristic cheerfulness, Dr. Hepburn assured his relatives and friends that his health would recover when the summer ended, but a few weeks ago his condition grew worse and for several days he had been unconscious.

When the end came at 1:20 o'clock yesterday morning, his son, Samuel B. Hepburn, the only immediate relative, was at his bedside. The funeral services will be held in Brick church at 10:30 tomorrow morning, and will be conducted by Rev. Dr. James F. Riggs, pastor of the church. The interment will be in the family plot in Rosedale Cemetery.

His Unlucky Day.

"Friday is such an unlucky day!" she sighed.

"It isn't half as unlucky as Tuesday!" retored her companion. "Last Tuesday, for instance, I fell out of a second-floor window and was run over by a satsmeat barrow."

"How terrible!" she exclaimed shuddering.

"Yes, and on the Tuesday before that," continued the sufferer, "I tumbled into a duck pond, and was brought out on the end of a boat hook. On the Tuesday before that I was chased by an infuriated bull. On the Tuesday before that—but why continue?"

"Why don't you stay at home on Tuesdays?" suggested his companions. "You'd be safer indoors."

"Because I'd lose my job if I did," he replied. "Im a bioscope actor, you see, and on Tuesday we make our comic films."—Answers.

The Plainfield Trust Company's Fireproof Building.

PROTECTION AGAINST BURGLARS

The number of burglaries that have occured in Plainfield during the past two months has been alarming and while the loss has not been great, it is because many of the victims keep their valuable papers and jewels in our burglar-proof vault.

Keeping your valuables in a safe deposit box is the only sure way of protecting them and this protection with the attendant peace of mind, can be secured for $5.00 a year.

THE PLAINFIELD TRUST COMPANY

ROTH & CO.

CLOSED SATURDAY, SEPT. 23---Open 5:30 P. M.

THIS BIG SPECIAL

ALL DAY FRIDAY AND SATURDAY EVENING

AN EXTRAORDINARY OFFER IN GENUINE SPRING LAMB

Hindquarters of Lamb, lb . 14c | Legs of Spring Lamb, lb . 15c
Forequarters of Spring Lamb, lb 9½c
Choice Rib Lamb Chops, platter, lb 15c

For Friday and worth waiting for until 5:30 Saturday Evening

Celebrated Newark SAUSAGE, meat or Links, lb **18c**

BONELESS BACON, By the Strip, lb **16½c**

BREAST OF VEAL, VEAL FOR STEW, lb **8½c**

SMALL SUGAR CURED CALA. HAMS, (smoked), lb **10c**

VEAL CHOPS, lb **15c**

Best Bologna in town—FRANKFURTERS, SMOKED LIVERWURST, FRESH LIVERWURST, lb **12½c**

FRESH SHOULDERS SMALL CALA HAMS, lb **14c**

LARGE SKINNED SMOKED HAMS, half or whole, for slicing, lb **17c**

A GENUINE SALE OF 500 SUGAR CURED REGULAR SMOKED HAMS, 8 TO 10 LBS., lb **14¾c**

For Friday and Saturday after 5:30 p. m. Worth waiting for.

FANCY CAPONS, FOR ROASTING, lb **25c**

FRESH CORNED SPARE RIBS, lb **10½c**

FANCY FAT SALT PORK, lb **10½c**

BONELESS POT ROAST, NO BONE, lb **14c**

HOLDING PLAINFIELD N.J. — Levy Bros — TWO STORES

Store Closed Saturday Until 6 P. M. on Account of Holiday.

SPECIAL SATURDAY NIGHT SALE
6 UNTIL 10:30 P. M.

Best Amoskeag Apron Gingham, all size checks, yard 6½c
15c Bleached Pillow Cases 10c
72x90 bleached Sheets 44c

50c Gloves 19c.

Sample lot of ladies's Gloves; lisles and chamois, suede; (some slightly imperfect), a pair 19c
American Beauty $1 Corsets 69c
5-4 Table Oil Cloth, yard 15c
15c Towels at 10c

Children's 20c Stockings for 12½c.

All sizes; these stockings have linen heels and toes; this price for Saturday night only.

Heavy Outing Flannels, light stripes, yd. . 8½c
Men's $1 wool texture underwear 65c
$3.00 Australian wool finished blankets $1.98
$1.50 cotton fleece blankets, a pair $1.15
$5.00 all wool plaid blankets, at pair $3.65
Silkoline covered comfortables filled with pure white cotton $1.25

Men's 29c Lisle Thread Sox, full regular made; on sale Saturday night only at 15c
Men's Shirts, made of best quality percale; value 75c, at 49c

Art Linens at Half Price.

50c stamped center pieces 25c
$1.00 pieces 50c
25c and 35c center pieces stamped for 10c & 15c
Stamped doilies 5c
Ladies' new Fall Waists; values up to $1.50; Saturday night 98c
59c House Waists at 37c
Ladies' 98c Combinations 59c
$2.50 Sweater Coats for ladies' $1.98
20c White Waistings, yard 15c

Dress Goods Nearly Half Price.

Hundreds of yards of all wool dress materials; blacks, plain colors and mixtures; worth up to 69c at 39c
None worth less than 50c.

MEN'S FALL SHOES

$4.00 AND $5.00
THE POPULAR PRICES

VanArsdale's "Exact Fits"

Conscientious shoe fitting by well paid, trained experts in shoe selling have made this store the most desirable place to buy shoes heretofore. The same argument holds good this Fall.

Van Arsdale's,

127 EAST FRONT STREET. PLAINFIELD, N. J.

TRY A PRESS WANT AD.

WRIGHT THE BEST FOR THE SHRIEVALTY

William H. Wright, of Rahway, aspirant for the shrievalty nomination on the Republican ticket, is perhaps, one of the best known men in Union county. He is conducting an aggressive campaign in every part of the county.

Mr. Wright is the son of George Wright, chief of police of Rahway. He was born in Middletown, N. Y., in the year 1865, and removed to Rahway when a year old having resided there up to the present time. Since becoming of age, Mr. Wright has always taken an active interest in politics, having been employed in the Rahway postoffice for the past twenty-two years and holding the position of assistant postmaster for

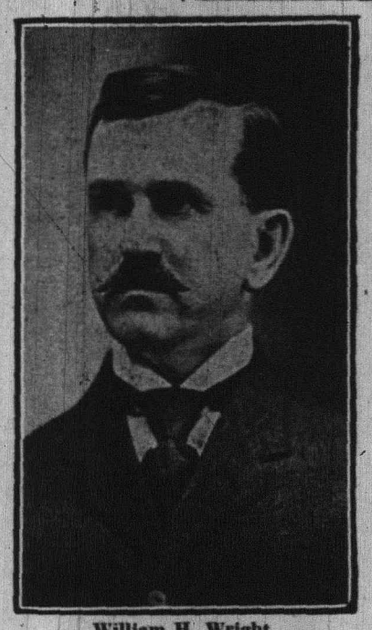

William H. Wright.

twelve years previous to his acceptance of the office of Under-Sheriff, in which capacity he is at the present time employed.

Mr. Wright has twice before been a candidate for the office of Sheriff, but for the good of the party has in both cases withdrawn before the primary and given his best work and support to the successful election of his opponents.

Owing to his efforts and the experience he has acquired through his service as Under-Sheriff, Mr. Wright is in a position to fulfill the duties attached to the office, if he should be elected.

It is generally conceded that Mr. Wright is the logical candidate this year and it seems only right and proper that all good Republicans should lend their aid and support in his election.

He is a member of the B. P. O. Elks and served as chaplain in the Rahway lodge for a number of years; is also a member of the Ancient Order of United Workman, and an active worker with the fire boys of his home city, having been the leading spirit in the raising of funds for the new steamer, of which the city is very proud.

—Job printing. Satisfaction assured

FIRST ANNIVERSARY

SEPTEMBER 16th, 1910—SEPTEMBER 16, 1911.

The Officers and Directors of The State Trust Company desire to thank the people of Plainfield for the splendid support the Company has received during its first year of business and to give assurance that it will be the Company's constant effort to continue to merit their confidence and support.

R. Henry Depew, President,
E. F. Feickert, Vice President. M. C. VanArsdale, Vice President
Frederic Coriell, Secretary-Treasurer.

Frank C. Ard, M. D.	R. Henry Depew	Nelson A. Miller
Geo. L. Babcock	A. H. Dundon, M. D.	Alex. Milne
Wm. A. Clark	Edward F. Feickert	William Newcorn
Geo. S. Clay	George H. Frost	A. W. Ransome
J. H. Cooley, M. D.	George M. Holstein	M. C. VanArsdale
Frederic Coriell	Edward Maurer	J. V. E. Vanderhoef

W — W

FALL OPENING
OF
MEN'S, YOUNG MEN'S AND BOYS'
CLOTHING, FURNISHINGS AND HATS.

MEN'S SUITS, Latest Cut and Patterns

Grey and Brown Mixtures at $6.50.
Fancy Striped Suits, blues and browns, at $8.50.
Fancy Checked Suits, in grey, at $9.90.
Blue Serge Suits, all wool, at $11.90.
Fancy Mixed Suits, something new, at $14.90.
Blue Grey Suits, coronation color, at $18.50.
Boys' Suits, some with 2 pair of pants, at $2.00 to $5.00.
Earl & Wilson's Shirts at $1.50, $2.00 and $2.50.
Other Shirts at 50c, 75c and $1.00.
Underwear, the "Reis" kind, 50c to $2.00.
Yes, we have the hairy kind of Hats in colors. They are $1.50 and $2.00.

MERCHANT TAILORING
WEINBERGER'S
CLOTHING HATS FURNISHINGS
202-4 WEST FRONT ST.
PLAINFIELD, N.J.

W — W

AMUSEMENTS AMUSEMENTS.

PLAINFIELD THEATRE

SATURDAY, SEPT. 23
MATINEE AND NIGHT

Messrs. Stair & Havlin Present by Arrangement with LIEBLER & CO.
THE GREATEST OF ALL DRAMATIC PLAYS

"THE DAWN OF A TOMORROW"

By Mrs. Frances Hodgson Burnett.

MISS ISABELLE LOWE AS GLAD

PRICES—Matinee 25c, 50c, 75c
Night 25c, 50c, 75c, $1.00, $1.50

TUESDAY, SEPT. 26
A. G. DELAMATER OFFERS
Robert W. Chambers'

"THE FIRING LINE"

Stage Version by RICHARD WALTON TULLY, co-author with David Belasco of "The Rose of the Ranches."

Prices . 25c, 50c, 75c, $1, $1.50

WEDNESDAY, SEPT. 27—Wm. A. Brady (L't'd.) Presents
The Play that is going to make the whole world laugh.
"BABY MINE"
BY MARGARET MAYO
PRICES . . . 25c, 50c, 75c, $1.00, $1.50

THURSDAY, SEPTEMBER 28
"THE SMART SET"
With the Peerless Comedian, S. H. DUDLEY
PRICES 25c, 50c, 75c, $1.00

THERE'S NOTHING THAT'S SO READILY APPROVED OR CONDEMNED AS BREAD. A LOOK, A TASTE AND IT IS ACCEPTED OR REJECTED. ADVERTISING MAY INDUCE PEOPLE TO BUY WHO NEVER BOUGHT BEFORE, BUT, WITHOUT THE DISTINCTION OF SUPERIORITY, IT FALLS BACK INTO DISUSE.

Try O-X-O Bread

BROKAW'S CREAMERY.

No need to complain of getting poor butter or cream—go to Brokaw's and get his own make, which is always fresh and good. Our specialties are Fresh-made Butter, both salted and unsalted; Rich Milk and Cream, positively Fresh Eggs and everything in the dairy line. The only place in the city where these goods are made on the spot. Call and see our plant and witness the process.

TEL. 293-W 186 E. FRONT STREET

THE MAN HIGHER UP

By HENRY RUSSELL MILLER

Copyright, 1910, by Bobbs Merrill Co.

"That you will never love me?" he whispered tremulously.

She put out her hand uncertainly, as though she would lighten the blow.

"No," she said pityingly. "I can never love you as you wish."

He caught her hand in his own. In their secluded corner they were safe from observation, though neither thought of that.

"Ah, dear, don't say that! You don't know how great my love for you is. It is the one reality in my life. I have always loved you, even before I saw you. And I always shall love you. I will make up to you what suffering has taken out of your life"—

Tears came to her eyes. "Paul," she said sadly, "it hurts me to tell you"—

"Don't! I'm willing to wait even unto death to win from you one thousandth of what I give you. My love isn't a thing of the moment, but of all time. I'll try so hard to please you, to cast out of my life everything that is inconsistent with my love, even to break with the man who has stood between us"—

"No, no!" she cried involuntarily, her fingers tightening around his hand. "You mustn't desert him. It wouldn't be honorable"—

"Ah! There is neither honor nor shame, right nor wrong, kindness nor cruelty, loyalty nor treachery, only you, always, supreme!"

She drew her hand sharply from his clasp. "Romantic phrases," she said scornfully. "There are suffering and sin and remorse; there would be his unhappiness and the knowledge that we had caused it. Do you think I could be so mean, so little, as to seek happiness at that price?"

"I don't understand," he said, passing his hand across his brow in bewilderment. "You said yourself once"—

"Ah, yes!" she answered, softening. "I have no right to be angry with you, since it was I who first suggested it to you. That is my shame. Believe me, what I said then was spoken in a miserable selfishness far worse than I have accused him of. I had no right to say it. I see my act in all its contemptible unwomanliness."

"I don't understand"—

"What you ask is impossible," she went on sadly. "But even if I could care for you I couldn't accept happi-

"NO, NO! YOU MUSTN'T DESERT HIM."

ness at the sacrifice of a man who cares for you so deeply, who has done so much for you."

He smiled bitterly. "There is something you don't understand. He has been the first to sacrifice me. You probably don't know that your brother offered to help him elect me governor, but was refused. My friend refused to sacrifice a policy for my sake."

"He hasn't told you?"

"Your brother has told me"—

"I mean Mr. McAdoo hasn't told you that he went to the capital and agreed finally to join John Dunmeade on the condition that they support you for governor next year?"

Paul stared at her bewildered, stunned. "He did that?" he asked slowly incredulously.

"Yes."

His arms fell limply to his side. For some minutes he sat motionless. When he looked up again his handsome face was marred by a sneer.

"You pleading for him! You seem to have executed the volte face."

She flushed. "I have no right to resent that. The one thing a woman asks of a man is loyalty. She should be the last to seek to turn it away from another. That I have done so is my shame."

He shook his head in perplexity. "You have changed since you went away."

"I've found out that the world wasn't created merely for my ideas

MULLINS

218-220 MARKET ST., NEWARK, N. J.

121-123 Newark Avenue, Jersey City, N. J. 78-84 Myrtle Avenue, Brooklyn, N. Y.

FOR FORTY YEARS THE FOREMOST HOUSEFURNISHING FIRM IN NEW JERSEY.

2.50 IN GOODS FREE! WE GIVE AND REDEEM THE FAMOUS SURETY STAMPS

Every filled book is redeemable in any goods of your own selection in our store to amount of $2.50

10% Discount for Cash---All Goods Marked in Plain Figures

More for Your Money Than Elsewhere. Store Open Saturday Evenings Until 10 O'Clock

Carpets, Rugs, Linoleums

Again the old reliable Mullins' Stores come to the front with the greatest Carpet, Rug and Linoleum Sale of the year. We have delayed our sale until the new goods came in—no old goods in this sale—and this year we have bought larger quantities, better values and at lower prices than ever before. You can select here with the assurance that every piece is known to be good, durable and at the lowest possible prices.

Our Liberal Credit Service Makes It Easy for Everybody to Have a Well Furnished Home.

There is no necessity of waiting. Order now; have the use of the things you need.

SIMPLY PAY 1.00 A WEEK

Our Big Sale Offers Best Values. Consult Us Before You Order the Outfit

Special Carpet Offer for This Sale

No better selection of rich first quality carpets can be found in any store. These goods are from the best mills, varied in pattern and price to meet every requirement, every fancy and every purse. Thousands of housekeepers know the value of these carpets and attend these special semi-annual sales.

Special Offer for This Sale — Brussels Carpets — Standard high grade quality, hundreds of beautiful patterns; spec. for this sale, yd. 63c

Special Offer for This Sale — Velvet Carpets — Rich new patterns, delicate colorings; special for this sale, yard..... 75c

Special Offer for This Sale — Axminster Carpets — Artistic new colorings, floral and Oriental patterns; special for this sale, yard..... 98c

Brussels Rugs

6x9 . . . . 7.50
8.3x10.6 . . . 12.50
9x12 . . . . 15.00

New Axminster Rugs

About 500 of these Rugs at less than manufacturer's cost. Every one new, choice, neat patterns, richly colored.

$3 Axminster Rug, 27x54, at..... 1.69
$5 Axminster Rug, 36x72, at..... 3.98
$10 Axminster Rugs, 4.6x6 ft. Special... 7.95
$30 Axmins'r Rugs, 6x9 ft. Special... 13.50
$30 Axminster Rugs, 9x12. Special.....22.50

Pro-Brussels Reversible Rugs

An immense purchase at special discounts. These are very neat patterns, copies of most expensive designs.

$13 Rugs, 9x10. Special..... 10.50
$16 Rugs, 9x12, Special..... 13.50

Linoleum and Oilcloth

Good qualities from the best manufacturers. New patterns in endless variety. We can save you money on these good, durable Linoleums and Oilcloths.

30c Oilcloth, yard 25c
65c Linoleum, yard 59c
1.50 Inlaid Linoleum, yard 1.25

Blankets and Comfortables

Fall and Winter weights, in all fine wool, and fine Wool Fleece Cotton Blankets.

A Large Selection of Lace Curtains, Portieres and Window Shades. . . . .

MULLINS & SONS 218-220 Market St. Newark, N. J. Prompt Auto Van Delivery

MOORE'S HOUSE COLORS

A PURE LINSEED OIL PAINT

Goes Further Lasts Longer Looks Better Is Better

than other paints, because it is made from materials that cannot help but produce a satisfactory paint. Other property owners in your locality have found it to their advantage to secure prices and color cards from us and so will you.

USE MOORE'S "MURESCO" TINTS, made in sixteen varieties; the best wall coating made; ready for use with the addition of boiling water. Artistic Effects, Easily Applied, Shows No Laps, Absolutely Sanitary.

Also line of Paint, Kalsomine and Stucco Brushes, Linseed Oil, Varnish, Stains and Carriage Paint

FOR SALE BY

H. E. Gayle Hardware Co.

GENERAL HARDWARE and HOUSEFURNISHINGS

TEL. 398. FRONT ST. and PARK AVE.

FRUIT JARS

JELLY GLASSES

THICK, SPECIAL MADE JAR RUBBERS

J. W. GAVETT

West Front Street.

Hawes' Fall Hats— All the Latest SCRATCHUP SOFT HATS

Broad Brim Derbies $2 and $3

119 Park Ave. J. R. Blair

HOTELS

WHEN IN PLAINFIELD, N. J., STOP AT

The QUEEN CITY HOTEL

All Newly Furnished. A la Carte Service Unsurpassed.

P. FLOERSCH, Prop.
W. M. FLOERSCH, Mgr.

HOTEL WALDORF

EAST FRONT STREET.

HENRY WINDHAM, Prop.

Gottfried Kruger's Extra Beer on draught. Imported Wines, Liquors and Cigars. Ladies' accommodations and private Dining-Room.

G. J. WEINMAN CAFE

213 Park Ave., Tel. 1527

HOTEL KENSINGTON

NORTH AVENUE

UNDER NEW MANAGEMENT

HOUSE THOROUGHFY RENOVATED

SUNDAY DINNER From 12:30 to 2 P.M. 50c

SMALLEY BROS

147 North Avenue.

BUTCHERS

CHOICE MEATS GAME IN SEASON.

ROASTING AND BROILING CHICKENS A SPECIALTY.

Orders called for and delivered. Telephone 88-A.

HENRY WIERENGA

Residence 'Phone 517-8.

Furniture, Freight, Baggage, Express and Rigger.

PIANO MOVING A SPECIALTY.

New Jersey Central

TRAINS LEAVE PLAINFIELD.

For New York—2.18, 3.41, 5.41, 5.36, 6.00, 6.27, 6.55, 7.25, 7.28, 7.45, 7.46, 7.55, 7.59, 8.12, 8.30, 8.36, 8.43, 9.29, 9.50, 10.11, 11.00, 11.52 a. m., 12.00, 12.36, 1.11, 1.25, 2.42, 2.43, 3.11, 3.48, 4.12, 4.40, 5.45, 6.29, 6.40, 7.10, 7.38, 8.27, 9.27, 9.30, 10.15, 10.26, 11.28 p. m. Sunday—2.10, 3.41, 5.41, 7.22, 7.58, 8.52, 9.40, 9.42, 10.37, 11.52 a. m., 12.40, 1.11, 1.20, 2.01, 2.41, 3.11, 3.24, 4.29, 5.41, 6.35, 6.48, 8.13, 8.27, 8.36, 9.42, 10.28, 10.36 p. m.

For Newark—5.36, 6.27, (7.05 through train to Newark), 7.46, 8.36, 9.29, 10.11, 11.00 a. m., 12.00, 12.36, 1.25, 2.42, 3.11, 4.12, 4.40, 5.45, 6.29, 7.33, 8.27, 9.30, 10.36 p. m. Sunday—7.28, 8.52, 9.34, 10.37 a. m., 12.40, 1.20, 2.41, 3.24, 4.29, 5.41, 6.48, 8.13, 8.35, 9.42, 10.36 p. m.

For Easton Bethlehem, Allentown and Mauch Chunk—5.18, *8.17, 9.43, 11.19 a. m., 2.00, 5.21, xx5.43, (6.28 p. m. Easton only). Sunday—5.45, 10.26 a. m., 1.58, xx5.43, 7.05 p. m.

For Wilkes-Barre and Scranton—5.18, 9:43 a. m., 5.43 p. m. Sunday—5.45, 10.26 a. m., 5.43 p. m.

For Long Branch and Asbury Park, etc.—3.41, 5.12, 11.00 a. m., (12.36 Saturdays only), 1.25, 3.48, 4.40, 6.29, 11.28 p. m. Sunday—8.52 a. m., 3.24, 8.13 p. m.

For Lakewood and Atlantic City—3.41, 9.29 a. m., (12.36 Atlantic City only, Saturdays only), (1.25 Lakewood only), 3.11, (3.48 Lakewood only), sunday—(7.58 Lakewood only), 9.34 a. m., 2.01 p. m.

For Philadelphia—7.02, 7.39, 8.46, 9.03, 10.43, 11.48 a. m., 12.42, 2.17, 2.45, 5.12, 6.44, 7.42, 8.47, 9.46, 10.48 p. m., 1.20 a. m. Sunday—8.45, 9.56, 10.43, 11.42 a. m., 12.42, 1.44, 2.45, 3.42, 4.38, 4.55, 6.38, 6.44, 7.42, 8.47, 9.46, 10.54, 11.54 p. m., 1.20 a. m.

For Baltimore and Washington. Daily—8.45, 10.43 a. m., 12.42, 2.45, 6.44, 7.42 p. m.

xxExcept Easton and Bethlehem.
*Except Mauch Chunk.

W. G. BESLEP, Vice-Pres. & Gen. Mgr. W. C. HOPE, G. P. A.

8 28 11

J. HIMMELFARB

Ladies' Tailor and Dressmaker

begs to announce that he has reopened his establishment at

Nos. 309-311 New St., near Truell Court,

where he will be pleased to meet and serve his former customers and the general public. Prices reasonable. Workmanship guaranteed. Telephone connection.

Leland Manning

MASON AND BUILDER.

Estimates Furnished. Jobbing a Specialty.

1120 Myrtle Avenue. Tel. 347-J.

Central R. R. News Stands.

You can get it at the C. R. R. News Stands, both depots. Plainfield Daily Press and Elizabeth Journal on sale at both stands. Philadelphia Morning, Evening and Sunday Papers. Largest assortment of Magazines and Weekly Papers in the city. Back numbers procured. Brooklyn Papers, English Publications. Daily and Sunday Papers delivered. Orders left at stand receive prompt attention. Open Sundays.

JOHN WIRTH

(Successor to Henry Liefke)

BAKERY AND CONFECTIONERY

201-203 West Front St. Tel. 728

Orders delivered at short notice.

CHAS. KEIDERLING

FURNITURE PACKER.

Furniture, Trunks, Pictures, China, Glass and Bric-a-Brac Packed and Crated for Storage and Shipping. Storage Rooms to Let.

Tel. 559-J 549 E. Front St.

Parquet and Hardwood Floors.

Old Floors Refinished

GEO. E. WATT

150 North Ave. Tel. 333-w

A. H. ENANDER

Sanitary Plumbing, Gas Fitting, Steam and Hot Water Heating. Contractor for Sewer Connections.

125 WATCHUNG AVE.

JOHN WINZENRIED'S

Storage Warehouse

816-818 WEST FRONT ST.

Separate Rooms—Clean and Dry. Furniture removed with care.

Tel. 640-R. Residence 819 Lee place.

KIVANTINOS & JELLING

Successors to Alex. Linardi.

Foreign and Domestic Fruits, Choice Confectionery, Nuts, Cigars, etc.

211 W. Front. Tel. 886-W

KINDLING AND GRATE WOOD

Prompt deliveries. Orders received at 89 SOMERSET STREET.

JOHN MOBUS

P. O. Box 320. Telephone 19-F-42

WHY PAY MORE AND GET LESS

when the ROYAL may be had for 10c at 10c and other stores. Royal Borated Talcum, Violet or Rose, nothing nicer made; Royal Tooth Powder, large can, telescoping top, superb; Royal Foot Powder, really foot comfort, a trial is urged; Royal Shaving Soap, stick or powder, you have never used better; Royal Face Powder, assorted tints, intended to give satisfaction; Royal Siver Polish, works beautifully and does not pocker hands.

ALLEN PHARMACAL CO., Plainfield, N. J.

E. B. MAYNARD'S

Tonsorial Parlors. Electrical Massage for Face and Hair. First-class Work. Children's Hair Cutting a Specialty.

Tel. No. 734-R. 141 NORTH AVENUE.

ON YOUR WAY

to the station stop and see ALEX STILLS the Barber, who has opened an up-to-date shop on Depot Park, near Eastbound Station. Special attention to children. 'Phone 322-J.

Ask your doctor about

KINDOLAC

An infant's food of modified cow's milk in dry form — merely mix with water.

50 CENTS

ALL DRUGGISTS

Kindolac doesn't make fat babies—it makes sturdy babies.

9

SATISFACTION

If You Purchase the

MATHUSHEK & SON PIANO

Liberal Credit—Call and Make Your Terms.

Some Used Pianos taken in Exchange for the Always Reliable Mathushek & Son.

PIANO BARGAINS

$65, $75, $90, $100, $125

Pianos from rent, good as new, 20 per cent. discount off former price. Some Used

PLAYER PIANOS

SPECIAL BARGAINS

During the Months of July and August.

MATHUSHEK & SON PIANO CO.

310 WEST FRONT ST.
Tel. 1365

Renting, Tuning & Repairing.

Why go without a HAMMOCK when you can buy one for 75c, $1.00 or $1.25, and they are well made.

You can enjoy yourself for a small price with a Croquet Set for $1.00 or more.

Phone 668-J

William H. Olmsted

331 Watchung Ave.

DID YOU HAVE —OR— DID YOU Not HAVE TIRE TROUBLE

While you were on that tour? It is best to have your tires in condition before you start out again.

TRY THE

Plainfield Auto Tire Co.

407 WATCHUNG AVENUE.

FRANK NEIDIG'S

LINCOLN MEAT MARKET

Fine Meats, Vegetables, Oysters and Heinz's "57."

94 Somerset St.

Telephone—781.

ure," she answered quietly.

"After all," he continued, "the thing in which he has been falsest was in coming between us. If he hadn't done that you could have loved me. That Sunday when you sang you almost cared for me. And you would have let yourself love me had it not been for him. Even now you wouldn't refuse me finally were it not for his opposition. But he and I have come to the end."

"You're mistaken," she said gently. "That isn't my entire reason. He has told me that he no longer objects. He proves his friendship by that."

Again Paul fell back limply in his chair. "He—has—told—you"— he gasped. "When?"

"Saturday night—over the telephone."

"It was too late—too late!"

The music of the string band and the voices of the other diners receded. He lost sense even of the presence of the woman before him. He felt miserably alone. Life had dealt hardly by him, he thought bitterly. There was no hint of self blame in his bitterness. His heart contracted in a spasm of exquisite sorrow. Tears of self pity stood in his eyes.

"The end of the dream!" he sighed. "It was too good to be true. Nothing remains but a memory—the deathless memory of what might have been." Even in his bitterness he could turn his pretty phrase.

Tears were in her eyes too. "You'll forget. I'm not worth even a memory."

She could with difficulty preserve the steadiness of her voice as she spoke.

"I have no right to ask you anything. I haven't been fair with you. But I am fair with you now—I'm trying to atone for my selfishness—when I say go back to him and forget me. You are all he cares for, and he is far more worthy of your love than I am. You will find your true happiness working with him and John Dunmeade. And I—I will go away where you can both forget me and I can no longer stand between you. I, not he, have been the marplot."

"It's too late," he said listlessly. "He and I have parted forever."

"It is never too late to atone for a fault. Be generous to me, if not to him," she pleaded anxiously.

The quality of his smile changed. "To you? What is he to you?"

"He is a man who despises me—justly," she answered steadily. "He is a man whom my brother is cruelly seeking to destroy and to whom I have carelessly, selfishly, done the greatest injury one can do to another. Paul, I know how my brother is tempting you. You will not do what he wants; please say you will not. See, I'm putting aside my woman's pride to plead for a man who hates me. Because if you do what Henry wants I must always feel that the crime is mine."

"It's too late! It's done!"

"Paul!"

A man at the next table turned sharply, hearing the low, gasping cry. He looked away again quickly. The cry pierced even Paul's self pity. He saw her face go death white; a piteous, stricken look crept into her eyes. An unbelievable, stunning thought stirred in his heart.

(To Be Continued.)

CHAS. E. VAIL

Jeweler and Optician

has RE-OPENED at his new location

236 Park Avenue

Opposite North Ave.

All are cordially invited to inspect his new store.

Eastman's Kodak Supplies

JOS. F. BURKE

718 Monroe Ave. Tel. 145-R

Successor to Mrs. John Brown

General Contractor and Grader

Cesspools and Vaults Cleaned

Satisfaction Guaranteed.

Positively the only odorless Excavator in the City.

Estimates cheerfully given.

Leave orders at J. T. Vail's, North avenue, 'Phone 194. Postoffice Box 718.

For prices address FRANK BURKE, Manager.

825 W. Third St. Tel. 1806-W

FURNITURE, OIL CLOTHS, STOVES, ETC.

LOUIS KADESH

23 Somerset Street

McCULLOUGH'S STEAM MILL.

21 Steiner place. North Plainfield, N. J.

R. H. McCULLOUGH, Prop.

Sash, Blinds, Doors, Mouldings, Scroll Sawing, Turning, etc.

Estimates cheerfully furnished.

J. C. POPE & CO.,

INSURANCE AGENTS

110 E. Front St. Plainfield, N. J.

CHRISTIAN ENDEAVOR.

Prayer Meeting Topic For the Week Beginning Sept. 24, 1911.

Topic.—A missionary journey around the world.—IX. Missions in Africa.—Acts viii, 26-40. Edited by Rev. Sherman H. Doyle, D. D.

Africa is the largest and the most needy mission field in the world. It is indeed "Darkest Africa." In the more civilized parts the population is predominantly Mohammedan, and the opportunity and necessity for missionary work exist, but it is especially among the various native tribes that there is the greatest need. In Africa we find the lowest scale of humanity, represented in such tribes as the Hottentots, bushmen and pygmies. But among them and the other native tribes, such as the Zulus, the Kaffirs and the negroes we find also the lowest moral and religious ideas and forms of life.

The entire continent is therefore in need of the gospel, and when we consider the greatness of its area and the immensity of its population we can readily understand the vastness of the problem before the Christian church in spreading the gospel among all the people—

Where Afric's sunny fountains
Roll down their golden sand,

and the necessity of one's doing all that he can do if this great task is ever to be accomplished.

Here also as nowhere else we see the need of humble reliance upon the power and spirit of God in all missionary work. When we think of Africa—dark, degraded, downtrodden—we can but cry, "Who is sufficient for these things?" And our only comfort lies in the thought that "with God all things are possible."

The picture of Africa's needs is certainly a dark one. The natives are indolent, slavery still exists in degrading forms; intemperance abounds, and it is a sad commentary upon Christian government that missionaries and rum are carried to Africa on the same vessels; polygamy, with its kindred vices, which, alas, are too often encouraged by white men, is debasing manhood and womanhood and destroying marriage and family life. When we add to these gross immoralities the low intelligence of the natives and the inferior character of their religious beliefs, the outlook certainly seems dark and unpromising. Yet, on the other hand, there are some encouraging features. The natives generally are receptive to religious impressions, they are hospitable to strangers, docile and obedient and usually exceedingly kind. In some places each missionary on arrival is addressed with the title of "father" and "mother," and the ties between them become strong and often tender. So that it is not impossible for the enlightening and beneficent influences of Christianity to reach the baser elements of African nature through the more ennobling ones and to overcome them.

The continent of Africa has felt the touch of Christianity throughout the Christian centuries. Christ found in Egypt a refuge and a home from the hatred of Herod. Simon of Cyrene assisted Christ in bearing His cross up the hill of Calvary. An officer of Candace, queen of Ethiopia, was one of the earliest converts to Christianity. Missionaries early carried the cross to the home of the pharaohs, and in the centuries immediately following Christianity took deep root in northern Africa, and many of the early Christian sects still exist.

But it was reserved for more recent centuries to carry the truth to the native tribes of the east and south and the heart of Africa. Moffatt and Livingstone and others led the way that has been gladly followed. The crowning achievement was reached only a few years ago in the establishment of successful missions in the Sudan. The measure of previous success against seemingly overwhelming odds warrants our belief in great things for the days to come, and that it is the purpose of God to hear the call of darkest Africa and to deliver "the land from error's chain."

BIBLE READINGS.

Ps. lxxiv, 20-22; Isa. ix, 2-4; xlv, 14; lii, 1-7; lx, 1-12; Hos. xi, 1; Matt. ii, 7-15; ix, 35-38; xxvii, 32; xxviii, 19, 20; Acts i, 8; Rom. vi, 16-23; x, 14, 15; Heb. vii, 24-26.

A Testimony.

In a little leaflet, entitled "A Worldwide Opportunity," which sums up the impressions of his worldwide evangelistic tour, Rev. J. Wilbur Chapman, D. D., has this to say of our movement:

"The influence of the Christian Endeavor movement throughout the world is always to be reckoned with, and the name of the father of the society is a household word everywhere. He is loved as few men are loved. When we have the final reckoning of things in eternity we shall find that no small part of the world's conquest is attributed to the army of young people stretching around the world and holding as their motto 'For Christ and the church.'"

Nuggets.

If Christian Endeavor means anything to us we must pass it on.—Miss Lanham.

Christian Endeavor has nothing to apologize for.—A. J. Shartle.

The spirit of Christian Endeavor is "do," "give" and "go."—Field Secretary Rottman.

When a Man is Twenty

he feels absolutely certain of prosperity. He is sure "everything will come out all right."

The man of forty has doubts. He has learned to face life as it is. He realizes the force of surplus—the value of "ready money." He knows the necessity of SAVING—the loss through not having saved before.

Start your bank acount NOW—start small if necessary—it will grow. It will mean opportunity—the means of credit and success later on.

Fidelity Trust Co.,

Newark, N. J.,

Pays 4 per cent. on sums up to and including $1,000.
3½ per cent. on sums in excess of $1,000.

D. FOSTER UPDIKE'S Amusements!

PRIMMERARIES.

Now, it is the dutification of every one to go to the Primmeraries. I went once, a few years ago, and I had such an awakening that I have not been able to sleep since. It was like this: Had an immense big hall, and there were almost two dozen people there. No parsons. They were busy tying up wedlocks. Well, I had never been to one before, and I never like to look dumb at anything, so I tried to look wise. But I will be mill-dam if it was not all over before I had a chance to look dumb or wise, and I made up my mind right then and there that I would never go again unless I was sure of there being some parsons there, for I know they have studied Greek, and I am not in the Greek business.

MONEY.

Have any amount of money to loan in sums to suit. It is not my money, so don't howl.

RENT.

Have more houses than any other agent to rent. The same courtesy shown the poor man as the rich.

FARMS.

More farms than any three agents in the city.

SALES AND EXCHANGES.

Am making one or two sales or exchanges daily. Why not?

MY TIME IS YOURS

159 NORTH AVENUE. 'PHONE 1907.

WE SELL RELIABLE FURS ONLY

Furs! Furs! Furs!

Never before has Plainfield seen such large assortment of handsome fur pieces and coats as we have gathered in our store, 178 East Front street. Nowhere is the assortment so extensive or the offerings so reasonable. We deal exclusively in furs and **guarantee** all garments to be satisfactory because they are made in our own factory, under our supervision. You may come to us with confidence in our ability to please you and in the fairness of our prices.

WE SELL FURS AND FURS ONLY.

Our stock contains Lynx, Mink, Natural Fox, Raccoon, Skunk, etc., also coats, real Russian Pony Caracul, Hudson Seal, Martens, Marmot.

Notice—30 per cent. saved by buying now. Goods sold on small deposit. Alterations and remodeling a specialty.

Charles Kurtzman

178 EAST FRONT ST., PLAINFIELD.
Dr. Pittis Office Building. Tel. 1076-R.

KOLB'S SATURDAY SPECIALS

COCOANUT KISSES, lb	18c
AFTER LUNCH MINTS, lb	18c
MOLASSES KISSES, lb	18c
ASSORTED CHOCOLATES AND BON BONS, lb box	25c
ASSORTED CHOCOLATES AND BON BONS, lb box	25c

We carry all the leading kinds of Ice Cream, Water Ices and Sundaes. Our new Ice Cream Parlor, which was recently completed, is the coolest place in town Ice Cream orders in any quantity always receive our prompt attention. Give us a trial and convince yourself.

KOLB'S, 112 WEST FRONT ST.

GO TO
GEORGE A. SCHEELEIN & CO.'S
for Fresh Jersey Meats and Poultry; also Fresh Jersey Vegetables. Extra Low Prices for Cash.
104 North Av., cor. Park. Tel. 463-R

A large assortment of LION SHIRTS at $1.00
A large assortment of HOSIERY for Men, Women and Children at
Putnam & De Graw's

COAL DEALERS.

JOS. HARRIGAN
Old Company's Lehigh Coal
Boulets prepared Anthracite Coal
$5.00 per ton.
929 South Avenue
Telephone 192.

WALTER TEMPLE
Successor to Rheume.
COAL
OFFICE AND YARD
674 South Second St. Tel. 281

TenEyck & Harris,
Dealers in
LEHIGH VALLEY COAL
Office Rowley's Drug Store, 218 W. Front St. Tel. 2081-J-2

GEORGE O. STEVENS
747 WEST FRONT ST.

R. L. CLINE
(Successor to C. H. Rugg & Co.)
BEST QUALITY LEHIGH COAL
Yard and office [illegible] W. 3d St Tel. 93

TenEyck & Kelley
COAL
741 SOUTH AVE. Tel. 1155

N. Meyers & Sons
BEST LEHIGH COAL
Office, 121 Watchung Ave. Tel. 1152-W
Yard, Washington and East Fourth Streets. Tel. 607-L

Richard Parrott, Jr.
BEST GRADE OF LEHIGH
COAL
'Phone 1569. 686 South Second St.

PAINTERS AND DECORATORS.

AGENTS FOR
LIKE TILE
The Sanitary Wall Covering.
WOOD KRUSTA
Aorochrome Washable Wall Decoration.
Interior Decoration a Specialty
Woolston & Buckle
Painters and Decorators,
145 North Avenue.

Paint that Stays Painted
That has been my slogan for years. I aim to do the best possible painting—using only the best materials that the manufacturers can furnish, and employing the most skilled mechanics that can be procured. I stand back of every job I do, and when I am allowed to use my own judgment in regard to the best method of doing it, I will gladly make good any work that by any chance proves defective.
JAMES C. HANSEN
Dealer in Wall Paper, Paints, Oils, Glass, Etc.
141 East Front Street, Plainfield.
Tel. 346.
Estimates cheerfully furnished.

JOHANSEN BROTHERS
Painters & Decorators
OFFICE 169 NORTH AVE.
The Mulford Real Estate Agency.
First Class Work Guaranteed.

TERRY BROS.
Painters & Paperhangers
Formerly with Woolston & Buckle.
PAPERHANGING A SPECIALTY
Tels. 64J—1542L 10 Linden Ave.

M. WARREN
PAINTER, DECORATOR
and PAPERHANGER
85 SOMERSET ST.
opp. Sangermund Hall. Tel. con.

WALKS
We Construct Them
Trap Rock, Cement
Experience
R. G. BUSH
Tel. Con. 743-5 South Ave

Hodge's Pharmacy.
Y. M. C. A. Building.
BELLE MEAD SWEETS.
Telephone 62.

EDUCATIONAL.

The Hartridge School
202 West Seventh Street, corner of Arlington Avenue.
WILL BE RE-OPENED SEPT. 26TH
A Private School carefully graded throughout. Number in each grade limited.
Special teachers of French, German, Art, Music and Callisthenics.
Kindergarten.
Elementary Department.
Seven grades.
Academic Department.
Five grades—General course and College preparatory. Certificate admits to Vassar, Smith and Wellesley.
Gymnasium.
In-door play-room and bowling alleys. Large out-door play grounds.
EMELYN B. HARTRIDGE, A. B., Principal.
For circulars or for further particulars address Miss Hartridge. Telephone 35.
9 1 tf

Mr. Leal's School
for Boys will be re-opened on
Tuesday, September 19
Main purpose the preparation of boys for college.
Teachers all men of experience.
Better equipment for care of physical development, gymnastics and supervision of sports than ever before.
Junior department carefully graded and re-organized.
For information address the principal.
9 2 tf JOHN LEAL.

S. FREDERICK SMITH
Organist and Choirmaster of Grace P. E. Church.
Instructor of Piano and Singing.
Classes in Technique, Harmony and Ensemble Playing.
Engagements Accepted for Organ Recitals, Concerts, Weddings, etc.
RESIDENCE AND STUDIO,
902 WATCHUNG AVE.
'Phone 816-W.

PLAINFIELD SEMINARY
123 WEST SEVENTH STREET
A Private School For Girls
WILL RE-OPEN ON
Thursday, Sept. 21
Primary and Academic Departments
ISABEL S. ARNOLD.....Principal
9 6 3m

Geo. Goldsmith Daland
Conductor of the Plainfield Y. M. C. A. ORCHESTRA
Teacher of Voice, Piano, Organ, Violin and Harmony.
Will teach in Plainfield on Mondays.
Circulars, giving full information, mailed on request.
ADDRESS,
1201 CHESTNUT STREET,
ELIZABETH, N. J. 9 9 1m

HENRY VON HOFE
PIANO STUDIO
Professor with the New York German Conservatory of Music.
Watchung Ave., Cor. Pearl St
At Studio Mondays 10 a. m. to 8 p. m., Wednesdays and Thursdays 10 a. m. to 1 p. m.
9 1 3mos

SIXTEENTH SEASON
MR. FREDERICK F. DAWES
Assistant Teacher with Mr. T. George Dodworth, 12 East Forty-ninth Street, New York.
CLASSES FOR
Dancing and Polite Training
AT SEMINARY HALL, PLAINFIELD, N. J.
Commencing Tuesday, Oct. 10, 1911. 9 19 2m

Students May Enter at Any Time.
Plainfield Business College and School of English
For Practical Business Training
Visitors Welcome. Investigate Now!
A. S. HERR, Principal & Proprietor
Woodhull & Martin Bldg. 'Phone 340

Advertisements
—FOR—
New York Herald, World, Times, Sun, Journal, Telegram, American, Brooklyn Eagle,
—and—
Newark Evening News Received at
The Daily Press
AT REGULAR OFFICE RATES.

KODAKS
Complete line of Photo Supplies
Printing and Developing
AT DOANE'S
115 Park Ave.

VAIL BROS.
Plumbing, Tinning and Heating.
Satisfaction Guaranteed.
General Repairing a Specialty.
Night service promptly attended to.
Phone 1067-W. 123 Duer St.

A Considerable Demand
is made on your time by your business and social duties. You can dispose of them in a remarkably short time by making the telephone your assistant.
By the way,
Have You a Telephone?
NEW YORK TELEPHONE COMPANY
P. H. BURNS, Local Agent,
109 East Fourth Street,
Plainfield, N. J.
9 19 2 tu f

You Don't Need A Clothes Line
If you have a Star Combination Clothes Dryer.
This is a mighty handy, strong wooden rack, with rung space enough to hang a good sized wash.
For rainy days in particular, it has no equal, as it takes up such little room indoors.
The Sterling Wall Rack, another article of great home usefulness, from our Wooden Ware Department.
Come in and ask to see them; will show you two of the handiest wooden articles you have ever seen.
Our stock of wooden ware is exceptionally large and of the best quality made.
And our prices—just so low and reasonable as you could wish.
A. M. GRIFFEN CO
119-123 East Front St.
Plainfield, N. J.
'Phone, Call or Write. Your order will receive prompt attention.
Two 'Phones—6-214

DR. MANDEVILLE
Specialist
673 Broad St.
Over Childs'
NEWARK
ALL MALE AND FEMALE DISEASES
I cure all forms of nervous debility, vital weakness, varicocele, diseases of the heart, kidneys, stomach, liver and bladder, blood and skin, chronic bronchitis, asthma, consumption and ALL FEMALE DISEASES, no matter what the cause. Strict confidence will be observed.
CONSULTATION FREE.
Office Hours—2 to 4 P. M., 6 to 8 P. M.
Office Closed Sundays and the first and second Wednesdays in the month.
7 31 tf eod

ESTATE OF Frederick H. Wills, Deceased. Pursuant to the order of George T. Parrot, Surrogate of the County of Union, made on the application of the undersigned, Executor of the said deceased, notice is hereby given to the creditors of said deceased to exhibit to the subscriber under oath or affirmation their claims or demands against the estate of said deceased within nine months from the thirty-first day of August, 1911, or they will be forever barred from prosecuting or recovering the same against the subscriber.
THE PLAINFIELD TRUST COMPANY,
9 19 f Fees $11.10 Executor.

L. Moraller & Son,
Watchmakers and Jewelers,
Watches, Clocks and Jewelry.
Fine Watch and Clock Repairing a Specialty.
219 Park Ave., Plainfield, N.J.

Plainfield in .... The Olden Days.

Re-printed from The Weekly Constitutionalist

March 26, 1874.

A few small houses with moderate rent would be an acceptable thing to the poorer class in Plainfield. Poor people must live—and pay rent according to their means. Will some of our capitalists move in this matter.

Mr. William A. Schutt has taken the store corner of Duer and Emily streets, North Plainfield and will this week open the same with a large stock of choice groceries and dry goods. He is confident that he can sell goods as low as all competitors, and invites a trial from all. His stock is all new and first class. Give him a call.

April 2, 1874.

Mr. Samuel Terry, who keeps an oyster saloon on Cherry street, this city, one day last week opened a Princess Bay oyster which contained thirty-six pearls.

A letter passed through our postoffice the other day with the following inscription on its envelope.

To Thomas M. Paffe let this letter go
To Plainfield, N. J., where rum has no show;
For rum and the devil has been driven to the mountain,
And they drink of the water that runs pure from the fountain.
And I think, that it says in the good book of Samuel,
That some people strain at a gnat whilst they swallow a camel.
Its just like the soldier, used to jumping the bounty,
Throwing Plainfield money for rum into Somerset county;
There is much in your city, I think, to admire,
But in Somerset county to live I desire,
Where people are not born on the old of the moon,
And nothing's apparent till they're skinned like a coon.

April 9.

Real Estate—Mr. Jeremiah Manning has disposed of three acres of land on the corner of Albert street and the main street, at Evona, to Dr. J. C. Vincent, for $5,100; also house and lot on Front street, this city, next to Mr. Vermeule's residence (east) for $4,700. Also he has sold a plot of ground, 83 feet front, on Seventh street between Liberty and William streets to Mr. Joseph Sandford, for $4,500 cash and contemplates commencing immediately the erection of a $10,000 dwelling house for the buyer.

A number of the ladies of Westfield visited the court room at Elizabeth during the sitting of the grand jury last week, and through their presence succeeded in influencing the grand jury in refusing license to the hotels of Westfield, New Providence and Lincoln.

Arrival and Departure of Mails.

Plainfield Postoffice.

NEW YORK MAILS. Arrive—5.30, 8.00, 9.40, 11.45 a. m., 1.30, 3.00, 5.00, 5.30, 8.30 p. m., 12 midnight. Close—6.30, 9.00, 9.00, 10.30 a. m., 12.15, 2.00, 3.50, 6.00, 7.10, 7.45, 9.00 p. m.

SOMERVILLE AND EASTON. Arrive—9.40, 10.00 a. m., 12.30, 3.15, and 7.00 p. m. Close—6.30, 8.00 a. m., 12.35, 1.30, 4.30, 5.00 p. m.

PHILADELPHIA—Direct. Arrive—5.30, 8.00, 9.40, 11.45 a. m., 12.30, 2.30, 7.00 p. m. Close—6.30, 11.30 a. m., 12.35, 2.00, 3.50, 6.50, 9.00 p. m.

THROUGH FAST MAIL FOR EAST. Close—12.10, 3.50, 7.10 p. m.

DIRECT THROUGH FAST MAIL FOR WEST. Close—6.30, 11.30 a. m., 1.30, 5.00 and 9.00 p. m

DIRECT SOUTHERN MAILS. Close—6.30 a. m., 12.30, 3.50, 6.50 and 9 p. m.

PENNSYLVANIA, West of Easton. Close—6.30 a. m., 1.30, 7.05 p. m.

ELIZABETH—Direct. Arrive—6.00, 8.40 a. m., 1.30, 2.30, 5.30 p. m. Close—6.00, 9.00, 10.30 a. m., 12.10, 2.00, 6.00, 8.00 p. m.

NEWARK—Direct. Arrive—6.00, 8.40 a. m., 7.30, 2.30, 5.30 p. m. Close—6.00, 8.00, 9.00, 10.30 a. m., 12.10, 1.00, 3.00, 5.30, 6.00, 8.00 p. m.

WATCHUNG. Arrive—1.00, 5.45 p. m. Close—8.00 a. m., 5.30 p. m.

WARRENVILLE. Arrive—1.00 p. m. Close—8.00 a. m.

SUNDAY MAILS. Office open from 8.00 to 10.30 a. m.
Mail closes at 6.15 p. m.
M. H. BIRD, P. M.

Sweet Corn
Large, perfect ears of corn. So sweet and juicy you will find it very appetizing. Try it.
Prompt, free deliveries.
W. W. DUNN
THE PARK GROCER
Duer St. and Lincoln Place

PLAINFIELD WINDOW CLEANING CO.
M. MERSTRICH, Prop.
Stores, Offices, Private Residences, New Buildings Cleansed, Scrubbed and Oiled. Office, 143 East Front Street. Tel 864-J.

SEPTEMBER TWENTY-THIRD.

1779—Paul Jones in the Bonhomme-Richard won a signal victory over the British.

THE DAILY PRESS.

THE WEATHER.

Unsettled weather with probably showers tonight or Sunday. Maximum, 81; minimum, 59.

Established May 10, 1887. PLAINFIELD, NEW JERSEY, SATURDAY, SEPT. 23, 1911. Two Cents a Copy—$5 a Year.

THOMPSON'S STAND

Aspirant For Republican Senatorial Nomination Makes a Frank Statement.

POINTS TO HIS PAST RECORD.

He Tells What Remedial Legislation Should Be Passed in His Opinion at the Next Session.

Assemblyman Lloyd Thompson, in an interview with a reporter for this paper today, as an aspirant for the Republican nomination for State Senator to succeed Ernest R. Ackerman, made the following statement:

"I conceive the office of State Senator to be one of dignity, honor and opportunity. Men of the highest character have served Union county in the Senate. They have reflected credit upon their constituency, and they have achieved much for the public good. In aspiring to succeed them I am encouraged largely by the fact that most of them were so honored as a result of their previous efforts to serve the public with a sincerity of purpose and an indefatigable industry that I have earnestly sought to emulate in my own public life. I believe that when one has given his best powers to the performance of duty in any office, and the next higher becomes vacant, it is not merely to the interest of those he serves to promote a faithful servant, but that they really want to do it as a matter of fairness and right. On any other theory public office is a gamble, and can not attract disinterested service from the ranks of citizenship.

"It is not only distasteful for one personally to parade his achievements before the public, but is impossible in my own case within the limits of newspaper advertising columns to discuss adequately the many measures with which I have been identified in the Legislature. Furthermore, as I have tried to keep in close touch with the people on political matters I believe my record is reasonably familiar to most of the voters of Union county, and needs no forced prominence at this time. I do want to note, however, that while I have been connected in some way with practically all of the more prominent measures passed during the last two years in the interest of better government, I have particularly sought during my service to study carefully and completely all measures introduced in the Legislature, of however seemingly slight importance. One of the most creditable and useful services a legislator can render is to examine critically every one of the thousand or more bills annually introduced, and be prepared to advocate the meritorious or oppose the unwise and vicious with the advantage derived from an intimate knowledge of their provisions. This is an arduous task, but an exceedingly important one; and one, moreover, which I have noticed a regrettable tendency to evade by many who seek to identify themselves with a measure or two likely to bring them into newspaper prominence—something with advertising possibilities and capable of being converted into political capital.

"My own opinion is that the best political capital should be familiarity with every phase of legislation, in all its detail as well as in its larger aspects, and that this is a legislator's primary duty. It is from neglect of this duty that bills with constitutional defects get through unnoticed, later giving rise to serious loss of time, great expense to the public, and confusion of administration through litigation in the courts; that bills are passed, meritorious in substance but inaccurately drawn, only to fail of their purpose eventually through their defects; and, most important of all, perhaps, that bills evil in their intent and effect but plausible on a hurried reading, get through the legislature to the injury of the people of the State. Only by constant application to the work of the sessions can one hope to succeed along this line. It is a feature of legislative work which I believe should be emphasized and to which I have always given diligent attention.

"More specifically, I have in my terms aided by my vote, voice and influence legislation on Public Utilities, Civil Service, Railroad Re-valuation, Employer's Liability, improvement in social and labor conditions, the passage of a Corrupt Practises bill, and have introduced and passed two most important bills immediately affecting the health of the entire State. I have never stood for any backward step in the matter of moral issues.

"If sent to the Senate I shall introduce a bill to abolish grade crossings without expense to the municipalities. I am pledged absolutely to this, and the only reason that it does

(Continued on page 8.)

BUSINESS MEN TALK ABOUT THE EXPOSITION

A meeting of the local business men was called yesterday afternoon in the Chamber of Commerce to have fully explained the relation of the Chamber to the Industrial Exposition to be held at South avenue and Richmond street the first week in October. The booths for the exposition are being erected and as the work progresses, questions are asked regarding it that show a lack of understanding as to the nature and purpose of the affair.

The meeting was not as well attended as it was hoped it would be and owing to that fact nothing was done aside from a number of valuable suggestions being made. Among these was one that a committee of Plainfield business men be appointed to co-operate with the managers of the exposition in an effort to arouse interest in the affair. Although not present at the meeting, Theodore Shirley was selected as chairman of this committee and he is to name the other members.

MISS LAURA CONKLING DIES AT THE HOSPITAL

Miss Laura E. Conkling, aged 26 years, only daughter of Mr. and Mrs. Nathaniel W. Conkling, of 65 Pearl street, died at Muhlenberg Hospital at 11 o'clock, this morning, where she was taken on Tuesday night in a serious condition. She was taken ill that morning with an internal hemorrhage, and upon the advice of the family physician was taken to the hospital and an operation performed at once. Miss Conkling rallied from the operation and apparently was getting along nicely, when there was a sudden change for the worse this morning. She passed away before it was possible to notify the family of her condition.

Miss Conkling was born at Somerville, but had lived here the greater part of her life. She was a member of Trinity Reformed church, where she was a regular attendant; also the Home department of the Sunday school. She was an exemplary Christian. Surviving beside the parents are two brothers, James B. Conkling, a clerk at the local postoffice, and John T. Conkling. Notice of funeral will be given later.

ROSELLE VOTERS HEAR DEMOCRAT CANDIDATES

From present indications what looks to be the closing gun in the primary campaign of the candidates for nomination on the Democratic ticket, was fired in Roselle Park last night, when all of those who will come before the Democratic voters at the primaries Tuesday attended a mass meeting of the Democratic Club of that place. There was to have been a meeting in Elizabeth this evening but it has been called off and as yet none other has been scheduled for Monday night.

Among those present were William A. Coddington, Robert C. Woodhouse and Calvin Brodhead, of this city, all of whom made speeches setting forth their candidacy. In addition to these candidates were Robert H. McAdams and Hugh McLoughlin, of Elizabeth. Mr. Coddington made a characteristic address which was enthusiastically received. Mr. Woodhouse told of the platform on which he stands as a candidate for the Assembly and Mr. McLoughlin, who is seeking renomination, gave an account of his stewardship and said that standing on the record made in the lower house last year, he was again before the party and solicited its support.

Mr. McAdams, Mr. Coddington's opponent for nomination as State Senator, repudiated the attacks made on him to the effect that he is a factional candidate. His remarks were much in line with those delivered at a meeting in Elizabeth Thursday night. Mr. Brodhead, candidate for sheriff, presented logical reasons why he was seeking the nomination. The meeting was largely attended and there was no lack of enthusiasm, nearly all the men remaining until the last speaker was through, which was not until midnight.

In the Borough Court.

Eugene Jennings, a teamster, was arrested yesterday by Marshal Keller for drunkenness. Recorder Dolliver gave him a lecturing this morning and suspended a sixty day sentence over his head.

Rev. John G. Currier, of Milton, Vt., who has been secured as curate for Grace church, will enter upon his new duties October 8.

LABEL OF COLLINS

Brewery President is the Chief Figure in the Democratic Primary Row.

PRESENTMENT PLAYS A PART.

Brodhead Insists He's Not a Collins Man While McAdams is Most Evasive—It's a Hot Fight.

As the primary contests in Union county draw to a close there is keen fighting in both the Democratic and Republican ranks. The presentment handed in by the Grand Jury regarding excise conditions in the City of Elizabeth is a factor that may have some infuence on the final result. The Grand Jury had been called into special session several weeks ago to make an investigation following charges made by John J. Stamler, who is attorney for General Collins, the president for the Peter Breidt Brewery, that one of the excise commissioners had accepted money in return for favors in the way of granting licenses. Their report on that point is to the effect that no evidence can be found to justify the charge but the excise commissioners are severely catsigated for being under brewery domination.

The excise board has a Republican majority. It is a body elected by the people and is the only thing that Elizabeth has in the way of commission form of government. The responsibility for whatever conditions exist is generally chalked up to that body which has complete powers to have the law carried out in all its particulars if it wants that done. When the elective excise board was established it was with a view of giving it independent control of the saloon and to remove the liquor questions as much as possible from the City Council and the Mayor's office.

General Collins is credited with having more influence in the excise board than any other individual, despite the fact that the body is bipartisan, with a Republican majority. And consequently the presentment of yesterday is likely to have an ill-effect on the Collins candidates in the primaries. In some of the wards there are candidates for the City Council who are carrying the Collins label or who have generally been affiliated with the Collins faction. The latter have not publicly attempted to get away from the Collins trademarks and are therefore classed as followers of the political fortunes of the general.

The Grand Jury recommends in its presentment that laws be enacted to prevent any member of an Excise Board from engaging in the liquor business himself and also suggested other reforms. One of the Democratic candidates for the State Senatorial nomination, Robert H. McAdams, has been charged with being a Collins man, an accusation which has brought no specific denial from him and it is extremely likely that the presentment will have an ill effect on his chances next Tuesday. There has been a strong sentiment in Elizabeth for former Judge Coddington, of this city, for the Senatorial nomination, from the time that he announced his candidacy and his campaign has undoubtedly been given a boost by the rumpus over the excise situation.

The candidates for the Assembly have not been affected to the same extent by the excise muddle. The three Elizabeth candidates, Hugh J. McLaughlin, James E. Lowden and John R. Connolly, have frequently talked from the same platform and their canvass has apparently been carried on without creating any ill feeling. The other Assembly aspirant is R. C. Woodhouse, of this city.

There is no change in the shrievalty situation. Calvin E. Brodhead, of this city, continues to reiterate that he is not a Collins man. George H. Schlotterer and J. Logan Fay, of Elizabeth, are making a keen canvass, especially in Elizabeth, and have managed to get along without stirring up any strife among their respective followers. John J. Collins will probably poll a considerable vote downtown. He doesn't know yet whether he has been deserted by General Collins or not.

He Goes to Jail.

Although his bail was reduced to $100, Joseph Swartzman was unable to secure a bondsman and was taken to the county jail at Elizabeth yesterday. He will be arraigned in the Court of Special Sessions on the charge for which he was arrested, that of beating a board bill. Mrs. Rachel Dym, of South Second street, made the complaint.

—Job printing. Satisfaction secured.

—An excellent opportunity to secure fine peaches at Neuman Bros. this afternoon. After 4 o'clock all their fancy peaches will be sold at $1.00 a basket.

JUDGE CASE DENIES JENSEN APPLICATION

Following a special hearing in the Somerset county court this morning, Judge Clarence Case denied Charles Jensen's application for a license to retail liquors at the Mountainview Hotel, Somerset street and Greenbrook road, formerly the Arlington. The court declared that conditions in North Plainfield at the present time are no different than they were a year ago and the neein of another saloon is not apparent. The applicant was represented by Counselor Alvah A. Clark, but the latter offered no statement during the proceedings.

Jensen was accompanied to court by a delegation of thirteen borough citizens living near the Mountainview whose contention was that a liquor license at the place would be a benefit to the community. Each one was examined in turn by Judge Case. It was apparent that their testimony had no effect on his original stand in the matter. Practically all the witnesses had to was received without comment.

The attempt on Jensen's part to put the hotel back in the saloon class met with vigorous opposition from a number of North Plainfield people, among whom were Rev. J. O. McKelvey. The clergyman has been very active since the first step was taken and attended today's hearing. He was not called upon by the court, as Judge Case had been previously made aware of the negative side of the matter.

SHE TAKES 18 WHIPS FROM TEAMSTERS

During the past two weeks Mrs. S. G. VanHoesen, local agent of the S. P. C. A., has taken from teamsters on the streets of this city eighteen whips, a blow from any one of which to a horse, she considered, would constitute a violation of the humane laws. The collection is a choice one and shows that the methods of inflicting punishment as a means for accomplishing a purpose were not all originated during the Spanish inquisition.

The worst specimen of men's ingenuity for making dumb animals do his bidding through pain infliction, was taken from a lad not yet out of his teens. It was a whip with a five foot plaited lash with a wire nail fastened in the end. What flesh was not cut by the nail would have been raised to a welt by the lash even if swung by a boy's arm. When the youth was questioned regarding the purpose of the whip, he said that more than a year ago, when he began riding on wagons with drivers of his acquaintance, one of them, a man old enough to be his father, had told the lad about the effectiveness of a nail on the end of a whip and taught the boy how to fasten it so that it would present a cutting edge. This was the first day the youth had been trusted alone with a horse and as the one given to him had seen better days, he thought he would experiment with the suggestion of the nail to get a lot of work out of the old animal, thus making a record for himself and winning the commendation of his employer.

The boy's father took the lad in hand when the act was called to his attention and it is safe to say that in the future dumb brutes will receive consideration from that boy. This procedure, however, could not be followed in the other cases so Mrs. VanHoesen was obliged to deliver some straight from the shoulder talk by way of reprimands. In some cases the drivers have made insolent answers until threatened with arrest and they know her well enough to know that she would keep her word.

This plan of reprimands, however, have not been as efficacious as the agent had desired and in the future proceedings will be started against all offenders. It was suggested to her that the mere presence of the whip on the wagon was not a violation of the law but she does not think so and is going to make a test case of the first one caught to decide the matter.

Choir Boys Entertained.

Following the choir rehearsal at the Netherwood Reformed church last night, the choir boys were given a reception at the home of Mrs. John B Patterson, of Netherwood avenue, as the guests of B. P. Hansen. The organist, Miss Iona Wood, the leader H. J. Martin, Rev Mr. and Mrs. Stout were also invited to be present and accepted the invitation. The evening was pleasantly passed with games which for the most part were suggested and led by Mr. Martin. Refreshments were served.

Rally day services will be held at the Sunday school session of the First Baptist church, tomorrow afternoon at 2:30 o'clock.

BUYS 'THE REVIEW'

D. J. Carney Purchases Weekly Paper in Borough From T. M. Jones.

TAKES POSSESSION ON OCT. 1.

The Proprietor of Monarch Printing Company to Realize Life-Long Ambition to Be An Editor.

David J. Carney, owner and proprietor of the Monarch Printing Company, of North and Park avenues, purchased the business of the North Plainfield Review on Somerset street, today, and will take possession October 1. The Review will continue to be a weekly newspaper, but it will be independent in politics, instead of Republican. Thomas M. Jones was the former owner of the Review business, having purchased the business from Harry Webb, who removed to California. Mr. Jones will retain his plant and will continue in business as a job printer.

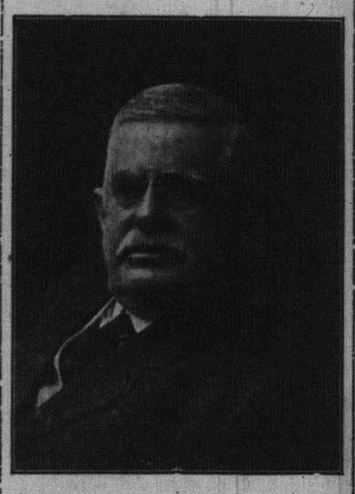

David J. Carney.

Dave's full name is David James Carney, and he got hold of it in North Plainfield. He started to thrive on borough air August 4, 1856, when it wasn't the borough—when it was plain backwoods. The house where he was born still stands at Pearl and Warren streets. There was no North Plainfield then. All that territory now embraced by the borough and the township of North Plainfield was in Warren township. At the age of thirteen years, Mr. Carney went to the office of The Constitutionalist and learned the printer's trade. At one time he was foreman of The Daily Press composing room. He was connected with the Somerset Messenger under Rutzen Schenck, with the Unionist Gazett when Daniel Porter owned that paper and with the Somerset Gazette when that paper absorbed the Unionist-Gazette, with A. V. D. Honeyman as editor.

When Grover Cleveland was elected President, Mr. Carney went to Washington and held a responsible position on the Congressional Record. After the defeat of Cleveland he accepted a position with W. J. Leonard, then editor of the Central New Jersey Times, and assumed the inside management of that paper.

During all this period, covering many years, Mr. Carney took an active interest in New Jersey politics. The State was Democratic and Carney was a favorite with many of the old-time leaders. His reminiscences would make spicy reading.

He is now sole owner of the Monarch Printing Company, at North and Park avenues. On August 4, 1906, Mr. Carney celebrated fifty years of single life and he has continued to enjoy this single blessedness, he says.

SENATOR MARTINE AT MADISON THURSDAY.

The reception in honor of United States Senator James E. Martine at Madison Thursday where he is the guest of Frederick B. Bardon, aroused considerable Democratic enthusiasm. All sections of the county were represented.

In the afternoon a reception was held at the residence of Mr. Bardon, in Greenwood avenue, after which a dinner was served to the special guests and the local Democratic executive committee. Others who were present included Congressman William E. Tuttle, Assemblyman Eugene S. Burke and Albert Bunn, and Winfield Gillen.

In the evening an address on "Good Government" was given by Senator Martine, Congressman Tuttle also spoke. Former Mayor Jas. F. Albright presided at the meeting, at which local politics was not discussed.

Changing of Leaves Tour.

October 9, to Lake Hohonk. Tour from Monday to Saturday, or less time if desired. Unusual chance to see magnificent scenery at a beautiful hotel. Honeyman's Private Tours, 181 North avenue, Plainfield.

PREDICT FOR WRIGHT VICTORY AT PRIMARIES

Friends of William H. Wright, Republican aspirant for the shrievalty, after a careful survey of the field this week today made the prediction that he will be an easy winner at the party primaries on Tuesday. The fact that he has gained valuable experience as to the discharge of the duties of that important office as under-sheriff, has won for him the favor of the independent voter. Lawyers throughout the county, irrespective of political affiliations, declared that as Sheriff Kirkland's assistant he has performed his work not only satisfactory and impartially but with signal ability.

Twice has Mr. Wright been a candidate for the shrievalty in each case withdrawing before the primary for the sake of Republican harmony. The voters realize that his self-sacrificing action has done much to cement the party.

KENNEY TO DEMAND A DEMOCRATIC VOTE

Hundreds of votes will be rejected at the primaries here on Tuesday if the district election officers insist upon a voter casting his ballot in the box of the party for which he voted at the last primary. The claim is made here by lawyers that if a voter cast his ballot at the primary for one party and then affiliated with the other party at the general election he is entitled to put his ballot in the latter's box at the primary provided upon challenge he makes an affidavit that he is now affiliated with that party having voted for a majority of its candidates at the general election. The ruling on the sections regulating this matter has been asked of the attorney general by the Union county board of elections.

Winfield S. Angleman today was retained by John Kenney, of this city, to make a test case on Tuesday. The lawyer has notified Judge Bergen that he will apply for a mandamus if the district board refuses to his client the right to cast his vote in the Democratic box. At the last primary, Kenney voted in the Republican box, but at the general election he voted for a majority of the Democrat nominees.

SUPERINTENDENTS OF SCHOOLS MEET

The county superintendents of schools met with State Commissioner of Education Dr. Calvin N. Kendall in the State house yesterday at Trenton and went over the new laws passed by the Legislature last winter. Doctor Kendall said he was a great believer in the institution work of teachers, and the teachers' institutes will be made a feature this winter. For this work the last Legislature appropriated $2,500.

The last Legislature abolished all city boards of examiners, and now the State board only examines and licenses teachers. A certificate from the State board allows a teacher to teach in any part of the State. The State board of examiners of the Board of Education meets in the State house next Tuesday to provide for the coming tests.

ILLUSTRATED TALK ON WIRELESS WORK.

The Wireless Association held the first fall meeting in the Y. M. C. A. Hall last night and heard an interesting talk on wireless telegraphy by A. B. Cole, manager of the wireless department of an electrical supply company. Mr. Cole illustrated his remarks with blackboard sketches and after his talk invited questions on any matter that he had not made clear.

There was a good attendance and the routine business that has accumulated during the summer was disposed of prior to the lecture. Call lists are being prepared and it is expected that they will be ready by the next meeting which will be held October 13. Meetings will now be held regularly twice a month.

Successful Auction Sale.

William A. Schorb, auctioneer, conducted one of the most successful sales ever held in Plainfield, at the home of Benjamin Wood, 543 West Eighth street, on Thursday and yesterday. There was an exceptionally fine lot of household goods and high prices were received.

Rev. Dr. Abbott E. Kettredge, of New York, will give an illustrated talk on "India," at the Crescent Avenue church, tomorrow evening.

SERIOUSLY HURT

Stone Thrown by Tenant Strikes Caulfield on Head Dangerously Injuring Him.

ASSAILANT STILL AT LARGE.

Thornton Attacked Landlord, Whose Skull May Be Fractured—Row Over Rent Money.

Cormick Caulfield, the contractor, lies at his home on West Front street, suffering from concussion of the brain, with possibly a fracture of the skull. His injuries were the result of an argument he had this morning in trying to collect rent from Clarence Thornton, colored, one of his tenants at 530 West Third street. The injury, while serious, is not believed, to be fatal, although this cannot be determined for a few days.

Mr. Caulfield went to Thornton's home to collect rent and an argument followed, in which both men spoke rather painly. It is not known whether the landlord obtained his money or not, after he got into his wagon and was driving away he was hit in the head back of the ear by a large stone, said to have been thrown by Thornton.

The affair caused great excitement in the neighborhood and the police were notified at once. Detective-Sergeant John Flynn hurried to the scene of the trouble with the patrol wagon. Mr. Caulfield was taken to the office of Dr. C. B. Lufburrow at the request of the former, where the wound was dressed. In the meantime, Thornton made good his escape, and is still at large. The police feel sure, however, that they will get him within a short time.

TWENTY-THREE INDICTED BY SOMERSET GRAND JURY.

The Somerset County Grand Jury returned twenty-three indictments yesterday in the cases presented for consideration. Among them was one against William Diamond, colored, who is charged with highway robbery on the night of August 24, when he held up and robbed Charles Dumas, of Somerville.

Roy Anderson, of Raritan, who shot William Malloy, a burglar, while he was trying to escape after entering Anderson's home was not indicted. Charles Bason, of Pluckemin, was not indicted for the accidental killing of Charles Hess, an aged resident of Woodhaven, who was run down by Bason's automobile on the road near Somerville on July 5. Both Bason and his chauffeur testified that Hess crossed the road in front of the machine which was not being driven at an excessive rate of speed.

200 SAMPLE BALLOTS ARE NOT DELIVERED.

Out of the 14,400 sample ballots sent out by City Clerk James T. MacMurray, it is estimated that about 200 will not be delivered because of the fact that about that number of people have removed or left the city for one reason or another. Postmaster E. H. Bird said today that thus far only a comparatively few sample ballots remained in the postoffice undelivered.

According to the law, 7,200 sample ballots were printed for each of the two political parties, 400 for each of the eighteen districts in the city.

MAY BE TWO VACANCIES ON UNION COUNTY BOARD

In the event of the nomination of Robert H. McAdams for the office of State Senator by the Democratic party, and of George J. Stewart for the office of sheriff by the Republican party, their right to sit as members of the county board of elections, which is the court of last resort on election questions, so far as registration and canvassing goes, is forfeited.

Both Mr. McAdams and Mr. Stewart yesterday announced that in the event of their nomination they will resign membership on the board.

A Visit Will Convince.

That we are headquarters in this section for all reliable makes of auto tires. Our repair work is good too. Standard Vulcanizing Co., 118 Madison avenue. Tel. 419.

—We do job printing.

—For Sale—1911 E-M-F- demonstrating car fully equipped, $775; practically as good and looks as good as new. Thompson Auto Co. 9 23 2

—Drink pure distilled water free from Bacteria. Distilled and bottled in any quantity. Frank Linke, wholesale liquor and mineral water establishment, 227 West Front St. 9 18 tf

A. E. FORCE & CO.

Saturday Specials

OUR OPTICAL DEPARTMENT

has already proven a boon to hundreds who have fallen victims to impaired eyesight. Few people realize the importance and how precious is good eyesight until they become unfortunate victims of impaired vision or even blindness. To neglect your eyes is only to summon misery, discomfort and disease. To purchase glasses over a counter as you would merchandise is taking a big chance of making your eyes worse rather than to improve them.

With the aid of modern and scientific instruments you may have your eyes tested free by our doctor in charge.

One of our Specials: Eye glasses or spectacles mounted in gold filled frames or mounts including case and cord for $1.00

Eye Glasses fitted with the celebrated never slip gold finger piece mounting positively worth $5.00, for $2.00

AUTUMN MILLINERY OPENING

THURSDAY, FRIDAY AND SATURDAY THIS WEEK

We most cordially invite you to inspect our exquisite display of American and French Millinery now on exhibition on our second floor, which embraces all the latest creations of Fall and Winter headgear.

Suit Department

We are now ready to show you all the latest styles in Fall and Winter Dresses and Coats.

Saturday Specials

POPULAR SHEET MUSIC.

This department has just been replenished with all the latest vocal and instrumental successes and any piece will be demonstrated upon request.

De Luxe entire edition of standard music, usually sold at 10c, we offer at per copy, 4c; or 8 for 25c

The following latest hits, values up to 25c, will be sold at....10c

Baby Blue Eyes
I Want a Girl
I Miss You Honey, Miss You all the Time.
Don't You Mind Honey
The Hour That Gave Me You
Don't Blame Me for Loving You
Hold Me Just a Little Closer
Can't Live Without a Girl
Tickling Rag
Honey Man
Mine
Knock Wood
When Your in Town
You Can't Scare Me Mr. Moon
In the Land of Harmony
Mysterious Rag
Mary I Love You
Jungle Glide
Oceana Roll

Soda crackers are extremely sensitive to moisture.

Before the advent of Uneeda Biscuit the only persons who ever tasted fresh, crisp soda crackers were the people in the bakeries.

Imagine their trip from bakery to your table; exposed to air and moisture—kept in grocers' boxes and finally in a paper bag on the shelf in your pantry. Could they be the same as they were the day they were baked?

Now that we have Uneeda Biscuit—we have perfectly baked soda crackers—perfectly kept.

No moisture can reach them—no contaminating influences can affect their flavor—their goodness is imprisoned only to be liberated by you for you when you open the package.

Always in the moisture proof package. Never sold in bulk. 5 cents a package.

NATIONAL BISCUIT COMPANY

NEWS OF THE WORLD FOR THE BUSY MAN

Frank Miller, an aviator, was burned to death in the air at Troy, Ohio.

The Jean Bart, a French battleship of the super-dreadnought class, was launched at Brest.

A steamer was rammed and sunk in the St. Clair River, her crew of twenty-three men being rescued.

The Boxing Commission, of New York, decided to revoke the licenses of the Madison Square and National Athletic clubs.

Calbraith P. Rodgers, one of the transcontinental aviators, made a sucessful flight from Hancock, N. Y., to Elmira, a distance of 118 miles.

President Taft, in a speech to Illinois politicians at Peoria, said he was not an extremist, but, as he called himself, a "middle-of-the-road progressive.

A Republican judge and a Democratic clerk were arrested in Baltimore in connection with alleged election frauds; four other warrants were issued.

A party of men in a taxicab, supposed to be striking coal drivers, attacked fifty strike breakers and put them and their horses to rout in Tenth avenue.

A hurricane and deluge of rain near Mount Vesuvius caused the death of some fifty persons, boats were believed to have sunk in the Bay of Naples.

Three young girls caught in a raid on a house in Greenpoint said that two older girls arrested at the same time had long been teaching them how to steal.

Pastor Russell, of the Brooklyn Tabernacle, lent the aid of his organization to the sale of "miracle wheat,' which is said to produce many grains where one grew before.

A woman six feet tall and weighing five hundred pounds died in Weston, Mass; a coffin of special size was ordered and funeral services on the lawn were decided upon.

Dmitry Bogroff, the assassin of Premier Stolypin, was sentenced by court martial, at Kiev, to death by hanging; the funeral of the late Premier was held in the monastery near Kiev.

The south of Ireland was tied up by the railway strike declared on Wednesday in Dublin; two hundred passengers arriving on the Arabic and the Cedric were stranded at Queenstown.

Several unions that are in sympathy with the striking marble workers declared strikes on the new Vanderbilt Hotel, New York city, practically tieing up the work on that structure.

Steel issues were again the center of interest, the common closing at a net loss of 2½ for the day and the preferred making a gain of ⅜, the sales of common being 717,800 shares and of preferred 34,500 shares.

INSURGENT DENTISTS IN CONFAB, SHUN PUBLICITY

The question of reconciliation with the "Old Guard" faction of the New Jersey State Dental Society underwent a three-hour thrashing Thursday night by officers and members of the insurgent dentists. Both factions have a complete set of officers and committees as the result of a split last summer at the annual convention of the society at Asbury Park.

The insurgents who attended the meeting were resolutely set against any publicity, but admitted the fact that Dr. Rodrigues Ottolengui, of New York, acting as intermediary, had outlined for them what his ideas of fair concessions by both sides would be. If the insurgents didn't take kindly to the program, Dr. Edwin W. Harlan, of Jersey City, promised that after the meeting he would announce that present litigation would be continued. Instead, he said that within two weeks there would be something for publication. Dr. Ottolengui was not present at the session.

The meeting was held in Achtel-Stetter's, Newark, in response to thirty notices sent out by Dr. Harlan to the active members of the insurgent force. There were about fourteen present. Dr. Harlan was much surprised to find a reporter on hand, and he and other members expressed much chagrin because news of the meeting had leaked out.

"We're perfectly willing to show folks clean linen after our labors are completed," said Dr. Harlan, "but we don't want to do any washing in public."

Action brought by the insurgents to recover the books and moneys of the association, which are still in the possession of the "Old Guard," is now pending in Chancery. The insurgents received a temporary setback in their legal fight when on September 5 Vice-Chancellor Walker refused to grant a mandatory injunction compelling the "regulars" to turn over the books in question. Edward Kenny, counsel for the insurgents, is ready to press the case at any moment. The other side is represented by Conover English.

AMONG OUR NEIGHBORS

SOMERVILLE.

The body of Ventel Vondak, aged thirty years, was brought to Raritan yesterday morning. He was a former resident of Raritan. Death was caused by being overcome by gas in New York city. He leaves a family. Interment was in St. Bernard's cemetery.

Miss Emily Stout, of Somerville, is one of the teachers of the public school at Pluckemin. The new school house is now being used.

Dr. Ely and family, of West High street, have returned from a two weeks' vacation spent in the mountains in Pennsylvania.

Chas. Applegate and Albert Gemmel, of Catasaqua, Pa., are spending the week with Mr. and Mrs. J. D. Tillman, in Raritan.

Dr. Mary Graff, of West End avenue, who has been spending her vacation in Canada, returned yesterday at her home here.

Ellwood Quick, of West Cliff street, left yesterday for Hightstown, where he will attend school this winter.

Mr. and Mrs. Phillip T. Hickey and daughter, have returned from an outing at Atlantic City.

DUNELLEN AND VICINITY.

The assessed valuation of the borough this year is a trifle short of $975,000, a notable increase. The net increase in Piscataway township is only $100 as the Lehigh Valley company had a greatly reduced supply of coal at the South Plainfield storage plant.

The Holy Name cadets will attend the 7:30 mass in a body at St. John's church tomorrow morning. The Sunday-school has returned to the winter schedule and is now meeting in the afternoons.

The trustees of the public library have fixed upon October 2 as the date for the opening of the institute. The work of indexing books is now in progress.

Dr. and Mrs. T. H. Platt are on a trip to Virginia Dr Barry, of Philadelphia, is in charge of Dr. Platt's practice during his vacation.

CASTORIA
For Infants and Children.
The Kind You Have Always Bought
Bears the Signature of Chas. H. Fletcher

To the Republicans of Union County:

At the Primary Election, Tuesday, September 26, (7 a. m., to 9 p. m.) vote for

CARLTON B. PIERCE, for Senator

RECORD.

A MEMBER OF THE ASSEMBLY for three years, Mr. Pierce was at all times active for legislation in the interest of the people. Among other valuable legislation his work includes:

PUBLIC UTILITIES, ensuring better service and cheaper rates.

RAILROAD REVALUATION, bringing a million and a quarter dollars additional railroad taxes annually to the State, of which the school districts will receive $900,000 and Union County about $60,000.

PLATFORM.

ABOLISH GRADE CROSSINGS.
EQUALIZE TAX ASSESSMENTS.
Revise the State Statutes.
Adopt the Indeterminate Franchise, which should stimulate trolley building.

A vote for Mr. Pierce is a vote IN THE interest OF THE people.

This advertisement is paid for by George G. Teller, Cranford.

The Methodist church Sunday-school will hold rally day exercises on October 8. An elaborate program is being arranged.

John Moynihan has commenced a number of alterations to his residence on North avenue. The work is being done by Henry Wrage.

The W. C. T. U. will hold its regular meeting at the home of Mrs. Mary Squier, of New Market, next Thursday afternoon.

WESTFIELD

The contract for building the Clark Township School house has been awarded to L. Loveland, of Cranford. The school is to be built on the county road near Ritter's corner. The school house at Picton, that was started in 1828, will be discontinued as soon as the new building is finished.

Westfield Board of Education will open the night school this year, October 9. It is expected that the enrollment will be about 200.

'PLAINS AND FANWOOD.

Services tomorrow at the Baptist church will be held at the usual hours, morning preaching at 10:45, and B. Y. P. U. meeting at 7:15 in the evening.

Edward Hatfield, who was graduated at the Plainfield High School in June, will enter Stevens Institute this fall.

Miss Florence Long, who has been ill for the past two weeks, is able to be around again.

Oldest Woman in Home Dies.

Elizabeth, Sept. 23.—Mrs. Elizabeth M. VanHouten, the oldest inmate of the Home of Aged Women, in this city, died there Thursday night. She was born in Elizabeth eighty-nine years ago, and she was a daughter of Enos L. Whitehead. She was the widow of J. J. Van Houten, who was the oldest member of the Third Presbyterian church and is survived by two daughters, Mrs. Silas D. Drake, of Bound Brook, and Mrs. Augustus Gardner, of St. Louis, Mo.

Eight Years Elapsed.

While thousands of the vines first imported by Alfred Speer of the Oporto Grapes sickened and died a few of the vines survived the ordeal of becoming acclimated. But from these few vines layers were made and propogated until the present large extent of vineyards now exist from this Oporto Grape, the Speer's celebrated Port Wine and Burgundy is made, which are highly recommended for their medicinal virtues being made from this superior grape wine and very old.

James J. Ward, the coast-to-coast aviator, met another mishap and announced his withdrawal from the contest.

KOLB'S, 112 WEST FRONT ST.

SPECIALS FOR SATURDAY.

Assorted Chocolates, lb box.....25c
Assorted Chocolates and Bon Bons, lb box.....25c
Toasted Marshmallows, lb.....25c
Mexican and Walnut Creams, lb.....23c
Cocoanut Kisses, lb.....18c

We carry the largest and best assortment of home made candies in the city. Our candies are made fresh daily and satisfaction is always guaranteed if you buy from us. We also carry all the leading kinds of ice cream.

Come to Teppers for Boys' Clothing. Our new Boys' Department offers splendid values

Save For Your Money at—
Tepper's
PLAINFIELD, NEW JERSEY

Good judges of values will appreciate our Boys' Clothing Department. We guarantee every suit we sell.

This Store Will Be Closed Saturday Until 6 p. m.

These Specials Are for Saturday Night from 6 to 10:30 p.m.

It Will Pay You to Wait With Your Saturday Shopping Until 6 p. m.

SATURDAY NIGHT SPECIALS.

$1.00 LaReine Corsets 79c.

A new fall model, mode of Contill, heavily boned, with hook in skirt; $1.00 value for 79c

A full line of new fall models in now; the leading makes to choose from; come and be fitted. **We fit corsets.**

$1.98 Blankets $1.50.

12-4 heavy cotton Blankets; heavy weight; $1.98 value at.....$1.50

Our Blankets and Comforts are now in the old ready-to-wear section on the ground floor

IN THE MEN'S DEPARTMENT.

Men's Muslin Gowns made of "Masonville" muslin, cut and made extra full, well stitched; the best $1.00 gown on the market, at 85c

SATURDAY NIGHT SPECIALS IN OUR NEW READ-TO-WEAR DEPARTMENT ON THE SECOND FLOOR.

$2.98 Silk Messaline Petticoat $1.98.

50 Petticoats, all silk messaline with pretty flounce, in the new fall shades to match the suits; an excellent $2.98 value; sale price $1.98

$5.00 Corduroy Skirts $3.98.

New fall styles in Corduroy Skirts; navy and brown; $5 values.....$3.98
(Alterations free)

$1.25 Children's Sweaters 79c.

About forty in the lot, white and oxford; not every size; 24 to 34; $1.25 value; sale 79c

$14.98 New Dresses $10.98.

Several new fall models in fine serge Dresses; beautiful styles; some with large sailor collars and deep cuffs; you really must see them to appreciate the style and value; $14.98 value at $10.98
(Misses' and Women's sizes)

50c Children's Rompers 41c.

"K. & E." and "Dean" Rompers; the best for 50c; a big variety to chose from; on sale 41c

SATURDAY NIGHT SPECIALS.

Peroxide of Hydrogen.
4-oz. bottle, reg. 10c, at.....5c
8-oz. bottle, reg. 15c, at.....7c
16-oz. bottle, reg. 25c, at.....15c

Cuticura Soap on Sale 17c.

Talcum Powder.

Babcock's Corylopsis, Mennen's Borated; choice of any extract; sale.....10c

25c Embroidery Collars 15c.

An assorted lot, all sizes, but not in every style; regular 25c; sale.....15c

25c Silk Lisle Hose 19c.

For Saturday night we place on sale these fine sellers; the best 25c stocking anywhere; all are first quality, silk lisle, high spliced heels and double soles; on sale at 19c

Women's 10c Vests 5c.

25 dozen on sale Saturday night; a regular 10c ribbed gauze vest; taped neck and arms at 5c

In the Churches

Baptist.

First Baptist Church—Divine worship at 10:30 a. m., preaching by Rev. M. L. Wood, of Huntington, W. Va.; 2:30, Bible school, Men's conference class; 7:45, preaching by Rev. Mr. Wood.

Park Avenue—Rev. Gabriel Reid Maguire, pastor—10:30 a. m., rally day with address by Rev. Dr. W. W. Pratt; 7:45, preaching by the pastor, subject, "Social Dissipation."

Temple—Rev. E. C. Conover, pastor—10:00, prayer meeting; 8:00, preaching by the pastor; 2:30, Sunday-school; 7:00, C. E. services; 7:45, preaching by the pastor.

Mt. Olive—M. W. Vaughan, D. D., pastor—11:00, preaching; 3:00, Sunday school; 7:30, preaching.

Ebenezer—Rev. G. E. Scruggs, pastor—11:00 a. m. and 8:00 p. m., preaching; 3:00, Sunday school.

Calvary—Rev. G. W. Bailey, pastor—10:45, preaching by the pastor, subject, "Sinners Seeking Christ;" 3:30, Sunday school; 7:45, preaching by the pastor, subject, "The Way Into the Kingdom of God."

Shiloh—Rev. Eward Roberts, pastor—preaching at 11:00 a. m.; 3:00, Sunday-school; 8:00 p. m., preaching.

Reformed.

Trinity—Rev. John Y. Broek, pastor; Rev. Dr. Cornelius Schenck, pastor-emeritus—10:30, preaching by the pastor, subject, "Youth, the Formative Period of Life;" 2:30, Sunday school and rally day exercises; 6:45, C. E. Society meeting; 7:45, preaching by the pastor, subject, "The Proposal."

Netherwood Reformed church, Leland and Midway avenues—Pastor, Rev. R. A. Stout—11:00, preaching, "Considering Jesus;" 9:45, Sunday school; 7:00, C. E. Society meeting; 7:45, preaching, subject, "Christ's Authority."

German—Rev. C. H. Schneegas, pastor—10:45, preaching in German; no evening service.

Marconnier Chapel—Rev. J. Tucker Lansdale, pastor—11:00, preaching; 3:00, Sunday school; 7:45, preaching.

Presbyterian.

First Presbyterian—Rev. Dr. Charles E. Herring, pastor—11:00, preaching by the pastor, subject, "Youth and Its Privilege;" 7:45, preaching by the pastor, subject, "The Spirit of a Little Child."

Crescent Avenue—Rev. Dr. John Sheridan Zelie, minister—10:30, morning worship; 12:00, Sunday-school; 7:45, evening worship; Rev. Dr. Albert E. Kiltredge, of New York, will preach morning and evening. Illustrated lecture on "India" in the evening.

Hope Chapel—Rev. Frederic L. Greene, pastor—10:30, preaching; 2:30, Sunday school; 8:00, preaching by the pastor.

Warren chapel—Rev. J. O. McKelvey, pastor—11:00, preaching by the pastor; 7:45, Sunday schol and Berean Bible class for men, E. E. Parvin, teacher; 7:30, preaching by the pastor.

Bethel Chapel—Rev. F. D. Tildon, pastor—Services 11:00 a. m.; preaching; 3:00, Sunday-school; 8:00 p. m., preaching.

Episcopal.

Grace Church—Rev. E. Vicars Stevenson, Rector—Services: 7:30 a. m., celebration of the Holy Communion; 11:00 a. m., morning prayer, litany and sermon. On the first Sunday of the month Holy Communion and sermon; 3 p. m., Sunday school; 4:30 p. m., evensong.

Church of the Heavenly Rest—Rev. Cortlandt H. Mallery, rector—8:00, Holy Eucharist; 9:45, Sunday school; 11:00, matins and sermon (Holy Eucharist first Sunday in the month); 7:30 p. m., Evensong and sermon.

St. Stephen's—Rev. Elory G. Bowers, R. D., rector—9:45, Sunday-school; 7:30, Holy communion; 11:00, morning prayer and sermon.

Holy Cross Church—9:45, Sunday-school; 11:00, morning prayer and sermon by Rev. E. A. Evans, of Long Island; 7:45, preaching by Rv. Mr. Evans.

Grace Church Mission for Colored People—10:00 a. m., Sunday school; 8 p. m., evensong and address. Strangers are cordially invited.

Methodist Episcopal.

First—Rev. Dr. Charles M. Anderson, pastor—10:30, preaching by the pastor; 9:30, Sunday-school; 7:30, preaching by the pastor.

Monroe Avenue M. E. Church—Rev. C. S. Kemble, pastor—11:00, preaching by the pastor; subject, "A Man's Christ;" 9:30 a. m., Sunday school; 7:15, Epworth League; 8:00, preaching by the pastor, subject, "The Story of the Four Men."

Grace M. E.—Rev. C. C. Cain, minister—10:30, sermon by the pastor; 2:30, Sunday school; 7:45, preaching by the pastor.

Mt. Zion A. M. E.—Rev. Littleton Sturgess, pastor—11:00, a. m., preaching by the pastor; 3:00, Sunday school; 8:00, preaching by the pastor.

Roman Catholics.

St. Mary's Rev. Bernard M. Bogan, rector—Masses, 6:30, 7:30, 8:30, 9:30, 10:30 a. m.; Sunday school at 2:30; vespers at 3:30.

St. Joseph's—Rev. William H. Miller, rector—Masses at 8:30 and 10:30 a. m.; Sunday school at 3:00; benediction of the blessed sacrament at 3:30.

Congregational.

Congregational Church—Rev. C. L. Goodrich, pastor—10:30, preaching by the pastor, subject, "A Sound of Going;" 11:55, Sunday school.

Swedish Pilgrim Church—Rev. Gottfrid Sjoblom, pastor—10:30, Sunday school; 4:30, young people's meeting; 8 p. m., preaching.

Friends.

Meeting house, Watchung avenue and Third street—Meeting First-day at 11:00 a. m.

St. Peter's Lutheran—Grove street and Mercer avenue—Rev. Conrad Blunk, pastor—9:30, Sunday-school; 10:30, preaching in German.

Swedish Lutheran—Grove street and Mercer avenue; evening service only at 8:00, with preaching by Gustav Anden, of Upsala College.

First Church of Christ, Scientist.

Babcock Building, Front street and Madison avenue—Service 11:00 a. m., lesson sermon, "Reality;" 10:00, Sunday school; reading room open daily 10:00 a. m. to 12:00 noon.

Unitarian.

All Souls'—Rev. A. C. Nickerson, pastor—10:30, preaching by the pastor, subject, "Divine Sonship;" 12, noon, Sunday school.

Not Classified.

Salvation Army—Captain and Mrs. Hewitt officers in charge—11:00, Holiness meeting at the hall; 2:30, Sunday school and Bible class in hall; 6:30, Young People Legion meeting; 8:00, gospel service with special music.

Plainfield Rescue Mission—In W. C. T. U. rooms; 7:45, gospel service, special music.

Italian Mission—409 East Third street—Preaching by Theodore Boretti, Sundays at 10:30 a. m. in Italian, and song and prayer service Wednesday evenings at 8:00; Sunday school in English and Italian at 2:30.

West End Tabernacle—2:30 p. m., Sunday school; 7:00, C. E. meeting; 8:00 p. m., gospel service.

Wilson Memorial Chapel—8:00 p. m., preaching by J. W. Harrison, subject, "The Book."

W. C. T. U.—4 p. m., gospel temperance meeting. Mrs. G. N. VanNest will lead. Mr. and Mrs. Glover will have charge of the music.

Gospel Tent—Church and East Front street—services are held in Swedish every Sunday, Tuesday and Thursday at 8 p. m., and every Wednesday at 8 p. m. in English.

WE SELL RELIABLE FURS ONLY

Furs! Furs! Furs!

Never before has Plainfield seen such large assortment of handsome fur pieces and coats as we have gathered in our store, 178 East Front street. Nowhere is the assortment so extensive or the offerings so reasonable. We deal exclusively in furs and **guarantee** all garments to be satisfactory because they are made in our own factory, under our supervision. You may come to us with confidence in our ability to please you and in the fairness of our prices.

WE SELL FURS AND FURS ONLY.

Our stock contains Lynx, Mink, Natural Fox, Raccoon, Skunk, etc., also coats, real Russian Pony Caracul, Hudson Seal, Martens, Marmot.

Notice—30 per cent. saved by buying now. Goods sold on small deposit. Alterations and remodeling a specialty.

Charles Kurtzman

178 EAST FRONT ST., PLAINFIELD.

Dr. Pittis Office Building. Tel. 1076-R.

GO TO

GEORGE A. SCHEELEIN & CO.'S

for Fresh Jersey Meats and Poultry; also Fresh Jersey Vegetables. Extra Low Prices for Cash.

04 North Av., cor. Park. Tel. 463-R

N. Y. AMUSEMENTS.

Beginning next Wednesday Gaby Deslys in "Les Debuts De Chichine" will be the chief attraction at the Winter Garden, Broadway and 50th street, where the Revue of Revues, with a company of 200, promises to surpass all Broadway records for box office receipts. The new Viennese operetta "The Kiss Waltz" is packing the house at the Casino, while at Daly's the new song play "When Sweet Sixteen" is doing a tremendous business. Cyril Scott is also in the sucess column, appearing at the Bijou in "Modern Marriage." At William Collier's Comedy, an auto "Speed" keeps up the laughter record, while at the Lyric "Everywoman" still attracts the throng.

In "The Fascinating Widow, at the Liberty theatre, Eltinge is first seen as a fine, handsome manly college chap, and then to speed the plot and give it increased color, he desguises himself as a girl and is made desperate love to by all men in the company. The play and its accompanying music is by Otto Hauerbach, the man who is repsonsible for "Madame Sherry," and other big musical hits. Many amusing complications are developed from the story. The college idea makes a place for a chorus of worn by the clever character actor are said to be the most gorgeous ever worn on the stage, and it has been said that they outshine those seen in the best society on any opening night of grand opera.

John Drew is drawing large houses in his greatest comedy success, "A Single Man," at the Empire theatre. "A Single Man" is the work of Hubert Henry Davies, author of "The Mollyse" and "Cousin Kate." At the Knickerbocker, Mr. Froham presents Donald Brain in the great musical play "The Siren." The cast of 100 includes Julia Sanderson, Frank Moulton, Will West and Elizabeth Firth. The great human interest play "Passers-by," is Mr. Frohman's offering at the Criterion. This work from the brainery of C. Haddon Chambers is termed by the Times as "An Enduring Success;" by the Herald as "fascinating' 'and by the Sun as a "popular success." The Evening World calls it a "real success" and so do the crowds who throng the Criterion nightly and on Saturday and Wednesday afternoons.

There are any number of pretty new clothes at the theatres this fall, Klaw & Erlanger's "The Pink Lady," at the New Amsterdam thetare, heralding the advance styles of 1912 with a brand new set of costumes for the production. The latest dresses for the chorus of "The Pink Lady," are made effective with a touch of black. There are more than half a dozen different colored gowns of these. They may be seen in a delicate apricot shade, pale blue or half a dozen others, made alike on simple Empire lines, with simple designs of embroidery of crystal beads, and all with the broad band of black. With these are hats to match. The blue gown, for instance, has a pale blue satin hat lace covered and with an enormous pale blue satin bow. A second act gown is of white crepe, with a royal blue bodice, festoons of silver and pearl over this, and a band of blue on the skirt.

Seismographis instruments in Washington and Albany indicated an earthquake of unusual intensity in the South Pacific.

LLOYD THOMPSON FOR SENATOR

Has a Record That Compels Admiration and Should Be Endorsed By Advancement to the Senate—Read the Following Critical Review of the Energetic Union County Assemblyman's Political History and See if He is Not the Kind of Man We Want to Keep in Politics.

To those who have watched the career of Assemblyman Lloyd Thompson for the past ten years, during which he has filled one position after another with conspicuous ability and success, it is not surprising that he is now the candidate most seriously considered in the Republican party of Union county for State Senator. The Assemblyman is not a shouter, but a quiet, painstaking and thorough worker, with marked intellectual ability and recognized integrity. Evidence of the confidence he has continually inspired in the minds of the people of his town and in the county has been given repeatedly. When Mr. Thompson was first elected Town Clerk of Westfield he won over his Democratic opponent. After three years of service the Democrats of Westfield would run no one against him, and he was re-elected without opposition. Serving another term of three years the same conditions prevailed, his record being such that no one would contest the office with him, and he was again practically unanimously re-elected. He was then nominated for the Legislature and received the highest vote of the Assembly candidates at election In the Assembly he was at once recognized as an excellent legislator gaining such a reputation that the following year he was the only candidate on the Republican ticket who survived the Wilson landslide that swept the Democrats into power.

Though entering a House of Assembly this year whose majority was not of his political faith, Assemblyman Thompson again demonstrated his ability to command the respect and consideration of all parties. He was chosen by the Speaker as the minority member of the Assembly Committee to investigate the alleged frauds committed by Republican election officials in Atlantic county. Actuated by motives entirely non-partisan, conscientiously desiring to get at the truth, no matter whom it hurt, Mr. Thompson at once assumed a leading part in the investigation, devoting almost his entire time during the recesses of the session to the work of the investigation, and was one of those who finally drafted a complete report to the House of Assembly setting forth the extent of the evils discovered after taking 1,400 pages of testimony on which the Special Grand Jury is now finding indictments For. his fairness, independence and thoroughness in this work Mr. Thompson was complimented by the newspapers on all sides.

Later, when one of the big measures of the session was in danger of failure because of the deadlock on it between the two Houses at midnight of the last day of the session, Mr. Thompson was again chosen from the minority side by the Speaker as a member of the Conference Committee of the Senate and Assembly to try to bring about a compromise that would insure the passage of the bill, and the effort was successful. Called to occupy the Speaker's chair on several occasions, the Union Assemblyman won the admiration of the entire House by the facility with which he presided over the deliberations of the Assembly, guiding legislation through the mill with a cool head and a thorough knowledge of parliamentary procedure.

Being the only Republican member from Union county in the Assembly, the work of handling all of Senator Ackerman's bills there, after they had passed the Senate, work which ordinarily would be divided among the three Assemblymen, devolved entirely upon Mr. Thompson and was successfully managed by him throughout the session. A bill to abolish the office of Register in Union county was introduced by one of the Democratic members. Mr. Thompson could find no one in the county who favored the bill, but was on the contrary deluged with letters from people of both parties against the measure. In obedience to what appeared to be the sentiment of his constituents, Mr. Thompson set out to defeat the measure. Such was the force of his argument in the debate on the bill, and his standing and reputation among the members, that alhough the bill was a political measure, strenuously advocated by a member of the party that controlled the House of Assembly, Mr. Thompson was able to defeat it on the floor.

The various city attorneys of Union county who were in Trenton during the session, in the interest of their respective municipalities, know that they found in the Union Assemblyman one ever on the alert to procure the enactment of legislation desired by Union county communities and to defeat that opposed to their interests, and he was uniformly successful.

Mr. Thompson has not been a man of one idea, nor sought prominence by espousing some special measure likely to gain the public eye at the expense of his general duties as a legislator. He has carefully studied the provisions of all measures, made himself familiar with what was good and bad among the thousand bills introduced, and has shown his ability to discuss on their merits all of the measures as they come up for passage. He has so repeatedly had bills recommitted or withdrawn because of defects discovered and pointed out by him that his alertness in this respect has been a matter of comment. In committee he has redrafted numerous bills, meritorious in substance, but faultily drawn. The long-desired law to compel the slaughter houses to operate under the supervision of the State Board of Health, in the interest of the public health, was introduced by Mr. Thompson and is now a law. His amendments to the Geran election bill were all adopted before that bill became a law. He was known among his colleagues as a cool, careful, independent and conscientious worker in the Assembly to whom could safely be entrusted any work that falls to the lot of a legislator in the interest of the people. His advancement to the Senate would meet with widespread approval as a meritorious promotion of a capable man; it would also reflect credit upon the county and continue the high standards it has heretofore adopted in the selection of its Senators.

As a vote-getter he is the strongest man in the party, and will poll more Democratic votes as the head of the ticket running for Senator than anyone else that could be named, while retaining all the Republican support, and this without any reflection upon any other candidates. Because of his capability and availability, both of which are imperative this year, the Republican party ought to nominate Assemblyman Thompson for Senator. Both political wisdom and popular demand unite to make him the man to nominate.

Lloyd Thompson represents the type of able, fearless, industrious and upright young men that the politics of recent years has developed, and whose capabilities are going to make them leaders in the State and nation for years to come. Union county has reason to be proud of its representative. He is eminently qualified for senatorial work. Let our citizens reward fidelity and encourage high-grade public service by returning Mr. Thompson to office.

(As required by law this advertisement is paid for by Fred P. Condit, Treasurer Senatorial Campaign Committee).

SPORTS
News and Notes

BASEBALL.

BASEBALL POOLS.

NATIONAL	Sat.	Sun.	Mon.	Tues.	Wed.	Thurs.	Fri.	Total
New York	6	..	7	3	11	10	4	41
Brooklyn	4	0	6	7	6	7	3	33
Boston	..	4	5	12	2	3	1	27
Philadelphia	4	7	1	2	4	6	3	27
Chicago	2	9	5	0	1	9	8	34
Cincinnati	2	7	3	5	19	4	5	45
Pittsburg	2	..	2	1	3	4	0	12
St. Louis	..	3	11	13	4	10	3	44
AMERICAN								
New York	7	..	4	3	14	1	4	33
Philadelphia	..	..	4	5	3	7	2	21
Boston	9	..	1	2	3	1	3	19
Washington	5	..	6	7	3	..	0	21
St. Louis	10	..	1	1	2	4	1	19
Cleveland	0	..	4	3	16	8	3	34
Chicago	..	..	2	3	5	..	6	16
Detroit	8	..	9	1	2	2	8	30

NATIONAL LEAGUE RECORD.

	W.	L.	Pc.
New York	88	47	.652
Chicago	83	56	.597
Pittsburgh	82	61	.573
Philadelphia	75	63	.543
St. Louis	72	67	.518
Cincinnati	65	78	.455
Brooklyn	55	82	.402
Boston	35	101	.257

Yesterday's Results.

New York, 4; St. Louis, 3 (10 innings.)
Boston, 1; Pittsburgh, 0.
Chicago, 8; Philadelphia, 3.
Cincinnati, 5; Brooklyn, 3.

Games Today.

New York at Cincinnati.
Philadelphia at St. Louis.
Boston at Chicago.
Brooklyn at Pittsburgh.

AMERICAN LEAGUE RECORD.

	W.	L.	Pc.
Philadelphia	93	45	.674
Detroit	84	56	.600
Cleveland	73	66	.525
New York	73	68	.518
Chicago	69	70	.497
Boston	69	72	.490
Washington	59	82	.419
St. Louis	40	101	.284

Yesterday's Results.

New York, 4; Cleveland, 3 (10 innings.)
Chicago, 5; Washington, 0.
Chicago, 1; Washington, 0
Detroit, 8; Boston, 3.
Philadelphia, 2; St. Louis, 1 (11 innings.)

Games Today.

Chicago at New York.
St. Louis at Boston.
Cleveland at Washington.
Detroit at Philadelphia.

EASTERN LEAGUE RECORD.

	W.	L.	Pc.
Rochester	98	53	.649
Baltimore	93	56	.624
Toronto	93	59	.612
Buffalo	74	74	.500
Montreal	71	80	.470
Jersey City	61	87	.412
Newark	65	93	.376
Providence	52	96	.351

Yesterday's Results.

Toronto, 10; Rochester, 8.
Buffalo, 2; Montreal, 1.
Montreal, 4; Buffalo, 2.
Providence, 3; Baltimore, 0.

Games Today.

Jersey City at Newark (2 games)
Montreal at Buffalo (2 games)
Baltimore at Providence (2 games)
Toronto at Rochester.

Games Tomorrow.

Jersey City at Newark (2 games)
Baltimore at Providence (2 games)

READY FOR PROBE OF CANNED HORSE

Attorney General Wilson's department was busy Wednesday preparing the State's case against Schwarz Brothers' Company, of Kearny, the alleged manufacturers of "canned horse." The results of the government investigation which was started by Wiley, chief of the bureau of chemistry of the United States department of agriculture, and then turned over to the New Jersey health authorities because the government lacked jurisdiction, exportation of the product having been discontinued when the firm learned they were being watched, have reached the attorney general's department and this mass of evidence was carefully gone over Wednesday.

Josiah Stryker, who is working up the case for the State said that matters were being rapidly whipped into shape. "We hope to start action in the First district court of Jersey City today. Everything possible will be done to expedite the matter by this office. As far as our side is concerned, there will be no delay in pressing the prosecution against Schwarz Brothers' company."

A visit to the food and drug department of the State Board of Health, of which Dr. R. B. FitzRandolph is chief, elicited no new information. Dr. FitzRandolph has turned the government evidence over to the attorney general's department and will work in conjunction with that office during the prosecution.

THE DAILY PRESS.

Plainfield, N. J., September 23, 1911.

Publishers and editors equally as much as the readers hold various views as to what constitutes the ideal newspaper as much so as do the theologians and laity as to the true religion, but you can generally get a fairly accurate idea of a man's intelligence and his position in life if you know the newspaper he reads. That the New York Times, which celebrated its sixtieth year of usefulness this week, is now the most generally read by the educated and substantial people in New York and the suburban district, is noticeable everywhere, in the homes, at the office, on railroad trains or wherever you go. They see in it the nearest approach to the ideal newspaper, for its editorials do not display rancor, partiality prompted by sordid objects, illogical or deceptive arguments, and its news is presented in a concise, orderly manner with due regard to its relative importance. It can always be depended upon that only what is fit to print will be found in its columns.

The people of these United States can lay the blame for the defeat of Reciprocity with Canada principally at the door of one man, Champ Clark, that peanut politician who held the exalted position of Speaker of the House of Representatives. It was the Missouri "statesman" who first raised from the grave the Annexation ghost. His object was undoubtedly to humiliate the distinguished President and to make political capital for himself, but in accomplishing his purpose he has succeeded in inflicting suffering on all the inhabitants of North America. The Conservatives in their campaign were quick to take advantage of the hue and cry of Annexation, making the best of the fact that Champ is Speaker of the House and and avowed candidate for the Democratic nomination for the Presidency. Hence the real issue was lost sight of for the Imperialism bugaboo which worked effectively. It is unjust to the Canadians to assert that their verdict shows their antipathy to our country; it is just to say that they have been deceived by the thunder furnished by Champ Clark to the Conservatives spellbinders.

PASTORS WILL PARTICIPATE

Several pastors will participate in the ceremony of laying the cornerstone of Epworth Methodist Episcopal church, Westfield, and plans for the event have been completed. The exercises will take place Sunday afternoon, at 4 o'clock and it is likely that a large number of people will assemble at Stiles and Magie streets to enjoy this program.

The Rev. Charles H. Powers, pastor of the church, will preside, and there will be several short addresses. Two prominent members of the Newark Conference of the Methodist Episcopal church will be among the speakers, the Rev. D. B. F. Randolph, D. D., of this city, superintendent of the Elizabeth district of the conference, and the Rev. Edwin L. Earp, professor of sociology in Drew Theological Seminary at Madison. Both are good speakers and closely identified with Methodist interests. It had been expected that the Rev. Luther B. Wilson, D. D., one of the bishops of the denomination, would be present and assist in the ceremony, but he is ill at his home in Philadelphia and cannot be present. Bishop Wilson has just retruned from an extended visit to missionary stations in Africa, and the trip greatly taxed his vitality and strength.

Pastors of other Methodist churches in Elizabeth will speak briefly, and it is also expected that there will be words of greeting from some of the pastors of churches of other denominations.

Special music will be provided and will probably include selections by a quartet. Printed programs will be furnished, and all details looking to the success and attractiveness of the service will receive attention. All who are interested in the new church will be cordially welcomed.

Dr. Randolph and Prof. Earp will be guests of Epworth congregation all day Sunday, the district superintendent preaching at the morning service at 10:30 o'clock and the Drew professor occupying the pulpit at the evening service. A special service will be held by the Epworth League at 7 p. m., and the Sunday school will meet at the usual time—the primary department at 1:45 o'clock and the main school at 3 p. m.

Richard Overland, of Westervelt avenue, has returned from an all-summer stay in Maine and opened a garage at Watchung avenue and East Fifth street.

Headquarters for
Gibson's
RYE.
E. C. Westcott, Agent.
115 East Front Street.

FALL MILLINERY OPENING

Thursday, Friday and Saturday

SEPTEMBER 21-22-23

A Cordial Invitation is Extended to All

Woodhull & Martin Co.

Scene From "Baby Mine" at the Plainfield Theatre Next Wednesday Night.

COLOR LINE DRAWN IN NEW BRUNSWICK

Joe Jeanette, the well known colored pugilist, doesn't think much of New Brunswick hospitality. He was a visitor there yesterday, but his stay was a brief one. He left in an angry mood, saying he would never set foot in that city again.

"And I was willing to pay well for it," said he.

The fact of it is the color line was drawn in a restaurant; or, in other words, Jeanette was turned down when he and a party of friends applied for some "eats."

The noted pugilist attended the Patrolmen's Convention at Trenton and made the trip to and from the city in an automobile as the guest of some Newark policemen.

Returning from Trenton a stop was made at the restaurant. Because of the presence of the colored fighter, the proprietor insisted that they should have a corner in a room and not in the dining room.

Joe Jeanette and the party refused to listen to any such arrangement, and after some words left the place.

Jeanete was real angry. "That's the second time. I've been turned down in my life," he was heard to remark.

ASKS COURT TO DEPOSE ELECTION BOARD CLERK.

One of the first actions under the Geran election law was heard yesterday by Judge Nelson Y. Dungan, in the Supreme Court. Richard H. Brown, of Keyport, submitted a petition asking for an order directing the Monmouth County Election Board to cancel the appointment of George Pease as clerk of the second district election board in Keyport.

The petitioner bases his action on the ground that in the Democratic primary convention election at Keyport, on April 21, 1908, Pease is said to have been implicated in the casting of spurious ballots. Charles Carr, of Keansburg, Raritan county, who was present at the time of the alleged ballot-box stuffing, was the first witness called.

Carr testified that on several occasions he had protested to the election officers that illegal voting was going on. The witness said no attention was paid to his protest by the board, of which Pease was a member. He further declared that he saw O. C. Bogardus vote twice, and cast several ballots ot one time.

The court, citing lack of procedure as one of the reasons for his ruling, denied a motion of counsel for Pease to set aside the petition.

Thieves Get Only Candy and Cigars.

Denville, Sept. 23.—That thieves had broken into the postoffice here some time Thursday night was discovered early yesterday morning. The marauders were unable to steal anything from Uncle Sam, because Postmaster Daniel M. Righter had taken home with him all the stamps and money of the government. From the postmaster's store, where the postoffice is located, the thieves stole $1 in cash and some cigars and candy.

—We do job printing.

—Job printing. Satisfaction assured.

Dry Cleaning

like everything else, is cheapest when you get the best, for your garments are cleaned and pressed better—and therefore the work lasts longer and is better for your clothing or household furnishings.

Besides a saving, good cleaning is sanitary. Since this is so, get the best, for handwork in small tubs is sure to carry some dirt along from other clothing belonging to other people.

You don't experience anything of that nature in a first-class place.

G. O. KELLER'S
CLEANING ESTABLISHMENT
125 PARK AVENUE TELEPHONE 857-J

IT WILL PLEASE
MOTHER WIFE SWEETHEART

IF YOU HAVE A BANK ACCOUNT
Copyright 19, by C. R. Zimmerman Co.—No. ...

YOU MAY FORTIFY MOTHER, WIFE OR SWEETHEART AGAINST that constant dread which the loss of your position would mean, by the establishing of a bank account WITH US and adding to it all the proportionate amounts that it is possible for you to save.

PLAINFIELD SAVINGS BANK
PAYS 4% INTEREST.

EXCURSIONS. EXCURSIONS.

NEW JERSEY CENTRAL
SPECIAL EXCURSION
UP LONG ISLAND SOUND
—TO—
NEW HAVEN Via Steamer "MONMOUTH"
SUNDAY, SEPTEMBER 24th

Direct connection with Steamer at PIER 1, JERSEY CITY, adjoining Passenger Station.

Round Trip Tickets
$1.00
CHILDREN 50c

CONNECTING TRAIN on which tickets are good leaves Clinton Ave., 7:52; Grant Ave., 7:55; Plainfield, 7:58; Netherwood, 8:01; Fanwood, 8:04 a. m.

Returning Steamer leaves New Haven, 4.00 p. m.
9 19 2 tu th s

ENROLL NOW

Thorough instruction in all business branches. Finest equipped Business College in Plainfield. New typewriter for each student. SPECIAL TUITION OFFER during August.
College opens August 1, 1911. Send for catalogue. Tel. 65.

Drake Business College

John S. Lewis
Artesian Well Contractor.

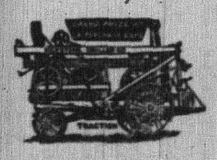

Estimates Cheerfully Given

Box 173,
Scotch Plains, N. J

ORGANIZED 1864

THE FIRST NATIONAL BANK OF PLAINFIELD.

A COMMERCIAL BANK WITH SAVINGS and SAFE DEPOSIT DEPARTMENTS.

FOUR PER CENT. INTEREST PAID ON SAVINGS ACCOUNTS.

Manual Massage
(The Battle Creek System).

R. Morris Adkins
MASSEUR and HYDROPATH
Treatment by appointment only.
'Phone. Plainfield 150

REMOVED
OFFICE OF
Hoagland's Express
To 116 West Second Street
PLAINFIELD THEATRE BULDG.
Telephone 883-W.

House Plants

We have an exceptionally fine lot of Boston Ferns, Palms and Dracenias, all sizes and prices. Special low prices for a few days only.

Chas. L. Stanley
159 E. Front St. 'Phone 928
Greenhouses, 1126 South Ave.
'Phone 331-J. 9 13 tf

"AT THE FOUNTAIN" SPECIAL

AZUREA SUNDAES 10c
PYRAMID SUNDAES 15c
MAJESTIC SUNDAES 10c
PRINCETON DELIGHT 15c

CRANE'S PHILADELPHIA ICE CREAM

DON'T YOU WANT TO TAKE SOME HOME?

T. S. Armstrong

THE APOTHECARY Cor. Park and North Aves.

GASKILL'S LATEST AS TO REGISTRATION

No less an authority than Assistant Attorney-General Gaskill has decided that a voter is not obliged to register for the general election before he can vote at the primaries next Tuesday. This decision settles a point in the Geran law which has been generally misunderstood and which most lawyers and laymen interpreted as mandatory.

Mr. Gaskill, in discussing the section, said:

"I do not take this provision to mean that the election boards may refuse to allow a voter to vote at the primary election until he has registered for the general election. It indicates that at the time of voting at the primary, the voter shall have the opportunity of registering for the general election. I do not believe that board could compel a man to register if he did not see fit to do so."

In the latter part of section 394 of the revised election law, it is provided that "any voter not registered, or not wishing to vote at the primary may register for the ensuing general election, but every voter voting at the primary shall register for the ensuing general election in the manner provided by the act."

It was this section that caused officials in several counties to believe that it was compulsory for a voter to register for the election before he could vote at the primary.

City Attorney James C. Conolly, of Elizabth, after glancing over the election law said:

"I advise my friends who have asked me to take no chances if they wished to vote at the primaries and to register last Tuesday. The law in its text appears to be very conflicting in regard to this matter and might be construed in one way by one court and in exactly the opposite way by another court. Personally, I believe that the framers of the bill had in mind that a would-be voter at the primaries must first register and not that his having voted at the preceeding general election would be accepted in lieu of such registration.

"I don't give this as an official opinion, but merely as my interpretation of the bill. I have been approached very often and my answer invariably was that so long as the law did not seem quite clear on that point, it would be better to take no chances and to register."

George L. Record, one of the framers of the Geran law, when questioned on the subject said: "It was not the intent of the framers of the act to make it mandatory, but it is evident that the language of the act does so. It is probably a good thing that it is so, as it will serve to prevent much fraud that might otherwise be perpetrated."

CHRISTIAN FIELD

An interesting conference of intermediate Sunday-school workers was held at the First Baptist church last evening for the purpose of stimulating the work of the department. Miss Vera Day, of Elizabeth, county superintendent of intermediate work, was present and after conducting the devotional exercises, Miss May Serrell, of the First Baptist church, gave a helpful talk on "The Use of Graded Lessons in the Sunday-school."

Miss Day then taught the intermediate Sunday-school lesson for tomorrow. This was followed with a round table on intermediate work, conducted by Miss Day and Miss Serrell. This served to bring out many helpful suggestions.

The Junior Christian Endeavor Society of the West End Tabernacle will meet Thursday afternoon and the regular prayer meeting will be held in the evening.

NEW HAMPSHIRE AGENT INSPECTS JERSEY ROADS.

Trenton, Sept. 23.—As a special commissioner appointed by the Governor of New Hampshire, Robert Barrett has been making an inspection this week of the improved roads of New Jersey. He has accompanied State Road Commissioner Edwin A. Stevens, Supervisor Robert A. Meeker and Edward E. Reed, Colonel Stevens' assistant.

Mr. Barrett has visited practically all parts of the State and has made a careful investigation of the various kinds of road construction as a basis for his report to the New Hampshire Governor.

WE ARRANGE LOANS

to the entire satisfaction of our customers and the RATE OF INTEREST charged is only SIX PER CENT. A YEAR. We also make a fair charge for services rendered in searching records, appraising security, etc. In addition to the privilege of making easy weekly or monthly payments, we also give a COPY of agreement, which shows amount advanced, number of payments, and discount.

HONORABLE DEALING and COURTEOUS TREATMENT.

HOUSEHOLD LOAN CO.,
148 E. FRONT ST., PLAINFIELD, NEW JERSEY.
Office Hours 8 a. m. to 6 p. m.
Telephone 320-J.

ON OR ABOUT OCT. 1

Robert Murray, the Auctioneer and Real Estate Agent will remove from 164 E. Front St. to the old stand at 326 West Front St., near Grove St., formerly known as the Latourette Store, where you can buy or sell anything in good and clean condition, viz.: Household Goods and Merchandize of all kinds at very low prices. We will make a specialty of packing China and Crating Furniture, by experienced hands only. All kinds of household goods and merchandize stored in good dry storage. Charges very reasonable.

ROBERT MURRAY,
Auctioneer and Appraiser,
164 East Front St.
Over 20 years experience. 9 14 1m

AUCTIONEERS
WM. A. SCHORB & CO.,
Plainfield Second-hand Furniture Store.
Are prepared to conduct auctions of Household Goods, Real Estate or Personal Property; Prompt Service and Satisfaction Guaranteed; also dealers in second-hand furniture; we buy and sell everything.
120 Madison avenue, Jackson Building. 'Phone 1707-W.

Watchung Express Co.
Incorporated.
120 Madison Ave. Tel. 1064-M-2
All Orders Promptly Attended To

James J. & Chas. A. Higgins
UNDERTAKERS AND EMBALMERS
Announces the opening of their office at
332 PARK AVENUE, Cor. Fourth Street
TEL. CONNECTION—NIGHT AND DAY SERVICE
New Jersey and New York Licenses
Established in Elizabeth since 1868

T. A. MOORE
UNDERTAKER
Office and Residence,
612 East Sixth St. 'Phone 741-R.

Established 1887
P. CASEY & SON.
UNDERTAKERS AND EMBALMERS
Office 116 Park Ave. Tel. 886-W. Res. 417 W. 3d St. Tel. 903-R. Office open day and night. N. Y. office 16 E. 22d St. Tel. 3094-Gramercy.

A. M. RUNYON & SON,
UNDERTAKERS.
402 Park Avenue. Telephone No. 48. Office open day and night.
Office of Hillside Cemetery.
New York office—50 Great Jones St. Tel. call 3345-Spring
New York Embalmers License—1229. New York Registered Licensed Undertaker No. 815

Chas. L. Stanley,
159 East Front St. 'Phone 928
Headquarters for choice Cut Flowers and Potted Plants. Floral design work a specialty.
33,000 feet of glass. South Ave.

L. L. MANNING & SON.
STEAM GRANITE WORKS.
Corner Central Ave. and West Front St.
Opposite First Baptist Church

DIED.

GALLOWAY—On Thursday, September 21, 1911, Archibald E. Galloway, aged 35 years.

Funeral services at the residence of his father, Alexander I. Galloway, 245 Netherwood avenue, on Sunday, September 24, at 2:30 p. m. 9 22 2

CLARE—On Friday, September 22, 1911, Martha, wife of the late John A. Clare, in her 86th year.

Services at her late residence, 37 Jackson avenue, North Plainfield, on Monday, September 25, at 2 p. m. 9 22 2

Classified Advertisements

HELP WANTED—MALE.

SALESMEN WANTED to sell trees and plants; experience not necessary; steady work; highest commissions payable weekly; write for free outfit. Perry Nurseries, Rochester, New York.

BOY wanted to learn plumbing trade. 440 Watchung avenue.

BOY wanted at once over 16 years of age at Woolworth's 5c and 10c store. 9 22 6

REAL ESTATE FOR SALE.

FOR SALE—At Somerville, N. J., 9-room house, part improvements, barn and fine chicken houses; lot, 100x500; 5 minutes from depot. J. V. E. Vanderhoof, care Woodhull & Martin Co. 4 7 tf

GOING to leave town will sell below cost of building, four new elegant modern houses; open fireplaces, double finished floors; ceiling beams all decorated; in good neighbrohood; easy terms. Address Harrison, care Press. 9 22 3

MUST sell at once gentleman's residence; excellent location; fine house; all improvements. Address Sacrifice, care Press. 9 22 2

$750 BUYS new 5-room house, small barn, chicken yard; all kinds of fruit, lot 50x200; $1,800 buys 3 acres truck and fruit farm; 6-room house, good barn; 1½ miles to station; other farms up to $50,000. When you want bargains see U. B. Crane, 'phone 583-R.

FOR SALE—Block of land in heart of South Plainfield; one minute to depot. Inquire of Chas. L. Moffett, attorney, Woodhull & Martin building, Plainfield, N. J. 9 20 tf

FOR SALE—Large house and lot, house has eight bedrooms, four living rooms and bath; all improvements; suitable for boarding or lodging house. 452 West Sixth street. 9 20 3

FOR SALE—A few choice lots on Union street; the cheapest lots in Plainfield for the money. J. T. Vail. 7 19 tf

HOUSE for sale on Clinton avenue, a few minutes to depot; 8 rooms, bath, all modern improvements; fine condition; a bargain. Apply to J. V. E. Vanderhoef, care Woodhull & Martin Co. 5 8 tf

WANTED—MISCELLANEOUS.

WANTED—Second-hand girl's bicycle; age 12. Address Bicycle, care Press.

SOUTH PLAINFIELD.

Charles Thornton, who is in Muhlenberg Hospital is reported as doing nicely and is expected home tomorrow.

Mrs. William Norman has returned from a visit with her daughter, Mrs. Louis Winzel, of New Brunswick.

Mr. and Mrs. Eugene Caffrey, of Plainfield, have moved into the Kaine apartments on Church street.

Loyd Harris, who has been ill for the past week, is improved.

John Eyck, of Perth Amboy, is visitiing Frank Phillips.

HIGH SCHOOL NOTES.

Miss Pauline Gates was elected vice-president of the Girls' Athletic Association yesterday. The secretary and treasurer will be elected Monday.

The Sophomore class of the Plainfield High School will have a meeting Monday afternoon to elect officers for the school year.

Practice for fire drills at the High School will be started soon. Owing to the increased number of pupils the need of a good system is apparent. Strict orders will be enforced during all the drills.

Held a Peach Social.

Under the auspices of the Women's Relief Corps, a peach social was held at the rooms in Reform Hall, last night. There was a large attendance of members and friends. The social was held after a regular business session, it being in charge of the regular social committee, assisted by the officers.

A Fraternal Visitation.

A delegation of members from Martha Washington council, D. of A., paid a social visit to Star of Westfield council at Westfield, last night. The Plainfielders assisted in conferring the initiatory degree and afterward enjoyed an informal program.

ROYAL
BAKING POWDER
Absolutely Pure
The only Baking Powder made from Royal Grape Cream of Tartar
NO ALUM, NO LIME PHOSPHATE

-FLOUR-
PILSBURY
HECKERS
GOLD MEDAL
$6.50 Per Bbl.
NEUMAN BROS.
GROCERS
Watchung Ave. and Fifth St. Telephone 760
Efficient and Rapid Delivery Service to All Parts of the City

ROOMS AND BOARD.

FURNISHED rooms, all improvements including heat, $1.50 a week; board if desired. 156 East Fifth street. 918 tf

PLEASANT room with board; desirable location. Mrs. Kline, 21 Sandford avenue. 9 21 1mo

NOTICE—Extensive repairs and additions to my boarding-houses and dining-rooms being now under way, I am able to offer unusually attractive suites and single rooms (with board) to those desiring them. Apply early to Lena Hellstrom, 312 East Seventh street. 9 18 6

TO LET—Furnished front room; all conveniences; private family. 327 East Fifth street. 9 21 3

TWO or three newly decorated rooms, furnished or unfurnished, for rent; near Crescent avenue. Address E. N., care Press or 'phone 285-R. 9 18 6

PRIVATE family will rent furnished room; near Lena Hellstrom's and other boarding houses. Address East Seventh street, care Press. 9 22 3

NEATLY furnished rooms and board; improvements; rates moderate; private family. 420 Madison avenue. 9 5 1mo

FURNISHED rooms in private family; all improvements. 29 Vine street, North Plainfield. 9 13 tf

TO RENT—Desirable room on East Seventh street. Apply Mrs. Vermilye, care Mrs. L. Hellstrom, 312 East Seventh street. 9 23 1

LARGE furnished room for gentleman or married couple; all improvements. 308 East Front street. 9 23 3

TWO large front rooms, excellent table board. 167 Crescent avenue. 9 11 1m

BOARDERS WANTED—Westfield—Two connecting rooms to three or four adults, $8 to $10 each; no other boarders; beautiful location near station, trolley and golf; handsomely furnished house; 'phone, electric lights, bath, hot water heat; excellent table. Address Westfield, care Press. 9 22 3

FURNISHED room, with or without board; all improvements. 'Phone 412-W. 9 14 tf

TWO large communicating rooms, with or without private bath; also one large front room, to rent, with board. Mrs. A. L. Waldorf, 134 Crescent avenue. 9 12 tf

FURNISHED rooms, light and airy, in nice neighborhood; near centre of town. 225 East Fifth st. tf

MONEY TO LOAN.

MONEY TO LOAN on bond and mortgage. Mulford, opposite depot. 12 28 tf

TITLES abstracted for purchasers of real estate and bond and mortgage loans. Chas. J. McNabb, 209 North avenue. 2 18 tf

MONEY TO LOAN on bond and mortgage. Charles L. Moffett, attorney, Woodhull & Martin building. tf

MONEY to loan on bond and mortgage. J. T. Vail. 4 9 tf

MORTGAGES placed on good security. Francis J. Blatz, First National Bank Building. 8 21 tf

$25,000 TO LOAN at 5 per cent. in sums to suit, on good mortgages. Elston M. French, 171 North avenue. 9 19 tf

MONEY to loan on first bond and mortgage, in sums ranging from $1,000 to $5,000. J. V. E. Vanderhoef, care of Woodhull & Martin Co. tf

ROOMS AND BOARD WANTED.

GENTLEMAN, middle aged, wishes permanent board, refined family; isolated location no objection. Address Home Surroundings, care Press. 9 23 3sws

TWO Japanese gentlemen want two rooms and board, with refined family or boarding house in Plainfield. Address T. M. S., 55 Wall street, New York city. 9 22 2

SITUATIONS WANTED—MALE.

COLORED man wants furnaces to care for, good Plainfield reference. 215 Plainfield avenue, J. H. Thomas. 9 22 2

HELP WANTED—FEMALE.

SKIRT SEAMERS, EXAMINERS, FINISHERS; ALSO TIME WORKERS WANTED. APPLY NAT LEVY & CO., RINK BIULDING. 8 30 tf

WANTED—Operators, also learners on ladies' muslin underwear. Shiller Bros., 320 West Front street. 9 2 1mo

WANTED — Maid for general housework; no laundry work. 1406 Watchung avenue 9 7 tf

CASH girls wanted at Woodhull & Martin Co. 9 11 tf

WANTED—General houseworkers and waitresses; also a couple. Call Hall's Employment Agency, 115 Madison avenue. 9 23 2

WANTED—A good colored cook with reference. 721 Watchung avenue. 9 22 2

GIRL wanted for general housework; two in family. 624 Park avenue. 9 23 tf

WANTED — A girl for general housework in family of four. Apply 500 Grant avenue. 9 22 3

WANTED — Maid for general housework. 414 Park avenue. 9 23 tf

COOKS, waitresses, nurses, general houseworkers, chambermaids and laundresses, married couples, white and colored. Call Mrs. Keller's Agency, 22 Somerset place. 'Phone 1724. 8 31 1mo

SITUATIONS WANTED—FEMALE.

COLORED laundress wishes day's work. Apply 215 Muhlenberg place, upstairs. 9 15 8

GOOD cook, best Plainfield references. Address A. M., care Press. 9 21 3

GOOD laundress, white, take washing home. Address J. W., care Press. 9 21 3

EXPERIENCED colored woman wants position at plain cooking. 622 East Third street. 9 21 3

COLORED woman wants washing to do at home; ladies or gentlemen; reasonable prices. 641 West Fourth street. 9 23 2

PLAIN cook wants position; no washing or ironing. 523 West Sixth street. 9 23 3

WANTED—A position to wait on an invalid; lady or child; very reliable. Address Nurse, care Press. 9 23 2

EXPERIENCED dressmaker, colored, desires work by the day. 446 West Second street. 9 21 3

REAL ESTATE AGENTS.

REAL ESTATE for sale, rent and exchange. Insurance in strong companies at lowest rates; money loaned on real estate. Thickstun & Emmons, 197 North avenue. tf

THOSE desiring to own a farm should consult one who has been selling farms for years, and he is yours truly, William Henry Rogers, 136 Park avenue, Plainfield. tf

PIANOS AND ORGANS.

PLAYER piano bargain; cost $650; fine condition; private party will sacrifice, only $175, including bench and music rolls; on storage. N. J. Piano Co., 315 West Front St. 9 11 tf

EMPLOYMENT AGENCY.

MURRAY'S Employment Registry, 226 E. Front street. Reliable help, moderate fees; temporary help at short notice. Near Y. W. C. A. Phone 666. 9 20 tf

NEW employment office, F. J. Skinner, 146 Central avenue, wants general houseworkers, cooks and waitresses. Register now. 9 22 12

EMPLOYMENT Agency, Mrs. Keller, 22 Somerset place, the oldest and most reliable (all nationalities). Phone 1724. 7 1 tf

LOST AND FOUND.

LOST—Gold horseshoe pin. Reward if returned to Dr. Waldo, 640 West Eighth street. 9 23 tf

LOST—Upper and lower set of teeth. Reward if returned to this office. 9 22 3

FOR RENT.

APARTMENT to let in Jackson building. Inquire Fred Endress or janitor. 12 17 tf

TO LET—Store, 326 West Front street, near Grove street. Apply Nagle's drug store. 8 3 tf

TO LET—Two new, attractive 8-room houses; Netherwood section; every improvement; parquet flooring; large lot; plenty fruit; $35. Ernest T. Hand. 8 19 tf

TO LET—Choice eight-room corner flat. Apply Alex Thorn, 15 Craig place. 7 6 tf

FOR RENT—2 floors, back of my offices, with entrance from Second street. D. Foster Updike. 8 21 tf

TO LET—A house of 6 rooms; all improvements; $30 per month. Seventh street and Monroe avenue. Frank Linke. 8 26 tf

TO LET—6-room flat and bathroom; gas and electric light and heat; rent $21.50. A. Bohren, 11 Greenbrook road. 9 18 6

TO LET—An apartment, 6 rooms and bath; all improvements; with steam heat. Apply R. H. Keenan, corner East Fifth and Richmond Sts. 9 9 tf

TO LET—Five room flat; improvements; rent reasonable. Apply W. S. Crook, 664 South avenue. 9 18 tf

THREE nice large rooms to rent; with or without board; all improvements. Mrs. H. Stoothoff, 113 Westervelt avenue, corner Jackson avenue. 9 18 6

HOUSE TO LET, furnished or unfurnished, Westfield, nine room house, fully handsomely furnished, bath, electric lights, gas, 'phone; beautiful location, near golf links; trolley and station; will rent for board for two adults or $60 month without board; piano included if board given; will sublet to reliable party. Address E. J. W., care Press. 9 22 3

TWO new apartments to let, 6 and 5 rooms; latest improvements, 737 West Third street near Grant avenue. Inquire J. Sacher, 731 West Third street. 9 22 3f

BIG RENTAL BARGAIN—If you want a $40 house for $30, have a look at No. 21 Albert street; 9 rooms and bath; nearly new and up-to-date, finest condition; select neighborhood. Business compels present tenant to change residence. Apply premises. 9 21 tf

FOR RENT—Housekeeping rooms, furnished, unfurnished; reasonable, modern improvements. 20 Sycamore avenue.

TO LET—Modern house, 7 rooms and bath; all improvements; borough east of Somerset street. Inquire 29 Craig place. 9 23 tf

TO LET—9-room house, $25; 5-room house, $7. Brookside Farm, South Plainfield.

FOR RENT—Six rooms and bath. Apply 414 West Fifth street. 9 21 3

NICE large room with alcove; furnished or unfurnished; gas, heat and bath; very central; reasonable rent. Address W. W., care Press. 9 23 3

TO LET—Two apartments, 6 and 7 rooms; all modern improvements; Woodland Ave.; 8 minutes from station. Call at new buildings, near Putnam avenue. 10 25 tf eod

FOR RENT—Eight room house, all improvements. Isaac Vail, 138 North avenue. 8 28 tf m-th-s

THREE pleasant light rooms with bath; furnished or unfurnished for rent reasonable. 124 Elwood place. 9 19 tf

TO LET—Twelve-room house with all improvements; table, chicken house, garden, fruit; Sherman, near Grant avenue; real estate agents or owner. F. E. Kinsman, 828 Sherman avenue. 9 21 6

TO LET—Two four-room flats on Midway avenue. Apply Patrick McDonough, 222 Madison avenue. 9 21 tf

TO LET—New six-room flat, all improvements. 611 Liberty street. 9 21 3

TO LET—Modern apartment, seven rooms and bath; $25. 937 West Front street. 9 11 1m

TO LET—Rooms newly furnished; decorated; also rooms for light housekeeping; improvements. 15 Grove street. 9 2 1mo

FOR RENT—8-room house, all latest improvements; good location; $32.50; seven-room house, all improvements, $25; also 7-room house, $20; also house, $17; houses and lots for sale. D. F. Dugan, 511 East Seventh street. 9 2 tf

TO LET—A first clas store and 7 rooms overhead in Main street, Dunellen. Apply to F. Linke. 8 26 tf

TO LET—An apartment, 227 West Front street; steam heated, 6 rooms, bath; up to date; rent $27.50. F. Linke. 8 26 tf

TO LET—Seven rooms, all improvements; hot water heat; $25. M. F. Gano, 142 North avenue. 4 24 tf

HOUSE to rent; 12 rooms; newly decorated. Address A. S. D., care Press. 9 9 1m

WANTED TO RENT.

WANTED to rent a wheeling chair. 505 Watchung avenue. 9 21 3

MISCELLANEOUS.

STORE your furniture with the Plainfield Storage Company; reasonable rates. Orders left for moving vans. Nagle's, Front and Grove Sts. 1 7 tf

THE EXCHANGE, No. 325 West Front street. Tel. 901-R. Largest display in furniture, rugs, bedding and general household goods in the city. Cash or liberal credit. An honest man's promise to pay—that is all we ask. 1 4 tf

CARPET and rug weaver. 738 East Seventh street, near Central St. 9 9 tf

DOGS conditioned and shown for the coming dog show, Oct. 7. Parker's Dog Haven, Mountain avenue. 9 21 14

RIDING lessons; fine saddle horses to hire; horses boarded; exchanged. Riding School, 775 Kensington avenue. 'Phone 194. 7 24 tf

WANTED—Painting, inside or outside, paperhanging; charges reasonable; experienced mechanic; new wall papers; city references. Address Painter, care Press. 9 23 3

CHIMNEYS cleaned; all orders promptly attend to by George Kline, 516 West Fourth street. 9 19 12

H. M. CLARK, carpenter and builder; jobbing a specialty. 60 Grandview avenue. 9 23 1mo

H. H. BUTLER, D. V. S.—Pet animals a specialty. OFFICE AT GANDL'S Riding School, Kensington avenue, near Putnam. Telephone 194 (cut out for reference). 1 8 tf

FOR SALE.

FOR SALE—Cheap, about 75 feet of two-inch iron steam pipe. Call Daily Press office. 9 14 tf

FOR SALE—New and second hand clothing for women and children; also some extra values in table linen and bed coverings. Newman's, 210 Richmond street. 9 22 2

FOR SALE—Solid black walnut bed; full ize,, woven wire springs; bevelled edge mirrors; also single folding bed. Can be seen at 905 Watchung avenue.

HAY for sale. Brookside Farm, South Plainfield.

FOR SALE—Number heavy (seasoned) oak beams, 25 ft. lengths. John Miles, Plainfield avenue, R. D. 2. 9 18 6

FOR SALE—Oak dining table; price $6.00; sideboard, $15.00; cylinder stove with pipe, $5.00; in first class order. Apply 761 Kensington avenue. 9 22 2

FOR SALE—Glen Falls top buggy, leather trim, shafts, pole and neckyoke; set of single surrey harness, nickel plated, cost $100; one cowboy saddle. 1230 East Front street. 9 21 3

FOR SALE—Dining table, large round quartered oak. Chabert, 142 Manning avenue. 9 21 3

FOR SALE—Horse and 1 spring wagon, 1 bolster wagon, 1 runabout and two sets harness. Bargains if sold at once. L. C. Van Nest, 218-220 East Fourth street. 9 23 3

FOR SALE—One hundred masquerade suits at a sacrifice; will sell one or all. 175 East Front street, next to Woodhull & Martin. 9 21 3

FOR SALE—Private sale, old mahogany bed room sets. French roll bedstead, etc. Apply after 4 p. m., until October 1 to Miss Scribner, 510 East Front street. 9 21 3

FOR SALE—Good Victor banjo; leather case. Salvation Army store, East Fourth street. 9 21 3

FOR SALE—Pure grape juice; also jellies and can fruit. 1261 East Front street. 9 22 3

FOR SALE—Ladies' and men's gloves, all shades and styles, $1.00 and $1.25. A full line on hand of heavy walking, driving gloves and gauntlets also; slightly damaged gloves, two clasps, 50 and 75 cents; long mousquetaires, $1.00 to $1.50 per pair. H. Texier, glove manufacturer, 58 Somerset street, one block north of Front street. 9 18 tf

FOR SALE—Black and white Leghorn chickens. 1035 Sherman avenue; 'Phone 111-J. 9 11 tf

FOR SALE OR TO LET.

TWELVE room house, improvements, near station and trolleys; suitable for boarding house. Apply 824 West Third street. Tel 640-W. 9 21 4

A CHARMING 7-room house, all improvements, can be rented or purchased on Mountain View Terrace, the newly developed and beautifully located section of Dunellen; refined neighborhood; rent $26, price $2,800. You should visit this new section; it will surprise you. Choice lots also for sale. Hardingham, 1027 Myrtle avenue, West End. Tel. 523-R. 9 16 4 s-tu-th-s

FOR SALE OR TO RENT—2 new 9-room cottages; fine location, one block from trolley. Enquire 525 Park avenue. 9 14 tf

AUTOMOBILES.

FOR SALE—Maxwell, Model A, runabout; fully equipped, fine condition. R. L. Q. care Daily Press. 9 19 5

ELECTRIC rectifier for charging electric automobiles for sale cheap. Address, 1203 Putnam Ave. 8 21 tf

Scene from "The Firing Line" at the Plainfield Theatre Next Tuesday Night.

LOCAL AMUSEMENTS.

The Plainfield theatre anounces the coming of a musical play of the title, "Let George Do It," featuring George P. Murphy, and founded on the drawings of George McManus. It is announced as a big, breezy, musical show. This is the kind of a show that meets with the favor of Plainfield people and a packed house will surely greet it. "George" willl be here next Saturday.

An announcement that will be received with pleasurable anticipation by all theatre-goers as well as book-lovers, will be that of the presentation here on Tuesday night of a dramatized version of Robert W. Chambers' famous novel, "The Firing Line." There is not volelist of modern times who enjoys the wide popularity of Mr. Chambers. His celebrated books, which also include "The Fighting Chance," "The Younger Set," and "The Danger Mark" have been more widely read than any other works of fiction published in the country, and are easily accorded by publishers the highest rank among the "best sellers." They have also reached, in serial form, millions of readers through the columns of The Saturday Evening Post.

Margaret Mayo's success of two continents, "Baby Mine," which will be presented at the Plainfield theatre Wednesday night by William A. Brady, Ltd., is called the funniest play ever written. It has a record of one solid year at Daley's theatre, New York, and is now playing at the Vaudeville theatre, London, to enormous business. "Baby Mine," is a clean, wholesome, original play and is a boon to the theatregoing public. Take the press agent's advice, girls, and when the "one man" asks you what play you would like to see, smile your prettiest and say: "Thank you very kindly, sir, I would like to see 'Baby Mine.'" The refreshing and delightful thing about "Baby Mine" is that it is original and the audience is said to laugh as heartily over it as does a boy seeing his first comedy.

Scene from "Baby Mine" at the Plainfield Theatre Next Wednesday Night.

George P. Murphy in "Let George Do It," at the Plainfield Theatre Next Saturday Night.

"Doctor Beans from Boston," is the title of the new musical comedy success which in conjunction with the popular "Smart Set" company will be the attraction at the Plainfield theatre Thursday night. S. H. Dudley, America's foremost dispenser of clean cut fun, will head a cast of fifty players. Mr. Dudley, who is a negro, has already won his spurs as a comedian par excellence and in his latest role is said to have a part that is sure to enchance his present enviable vogue. The music is described as of the kind that lingers, while the other features are on a par with any ambitious production that has come to town in many seasons. Three acts are required to tell the story which concerns the doings of a pseudo prysician who plots to secure the secret of perpetual beauty, youth and love.

S. H. Dudlpey in "Dr. Beans of Boston" at the Plainfield Theatre Next Thursday Night.

Dramatic classes always find a place at the top of the list when it comes to popularity and "The Dawn of a Tomorrow," by Mrs. Frances Hodgson Burnett will live for years as a pleasing, wholesome, interesting entertainment and a worthy monument to the author's talents. Isabelle Lowe in the leading part will be seeen in this city tonight and it is said her conception of the part is exceedingly clever. The character of Glad was created by Eleanor Robson (now Mrs. August Belmont) and the play had a long and prosperous run in New York. This season Stair and Havlin, by arrangement with Liebler and Company have provided a new scenic equipment and engaged a competent cast to support Miss Low on tour. "The Dawn of a Tomorrow" will be seen at the Plainfield theatre this afternoon and tonight.

Corporation Notice.

Notice is hereby given that the following Ordinance has been introduced before the Common Council, read the second time and ordered engrossed preparatory to its third reading, and that it is the intention of the Council to adopt the same.

JAMES T. MacMURRAY,
City Clerk.

Plainfield, N. J., Sept. 18, 1911.

AN ORDINANCE

To Provide for the Construction of a Further Addition to the System of Sewerage Already Constructed in the City of Plainfield.

Whereas, There has been constructed in said city a system of sewerage, and such action in relation thereto has from time to time been taken as is set forth in the several ordinances of said city relating thereto, and particularly the ordinances respectively entitled, "An Ordinance to Provide for the Construction of an Addition to the System of Sewerage Already Constructed in the City of Plainfield," approved November 6, 1897, and "An Ordinance to provide for the Improvement of Sewage Disposal Works, Beds and Appurtenances, of the City of Plainfield," approved April 4, 1901, to which several ordinances reference is hereby made for greater certainty; and,

Whereas, In the opinion of the Common Council the public good requires that a further addition, as herein described, to the system of sewerage already constructed, should be now constructed in and for said city under the provisions of the acts of the Legislature in such case made and provided, and the Common Council has so determined and does hereby so determine; therefore,

The Inhabitants of the City of Plainfield, by their Common Council, do enact as follows:

Section 1. That the Common Council doth hereby direct and order that a further addition to the system of sewerage already constructed as aforesaid, be constructed in and for said city, under the provisions of the acts of the Legislature above referred to, including the necessary force mains, air mains, operating vaults, buildings, wells, motors, compressors, receivers and pumps, lifts or ejectors, with all the appurtenances required to complete the same, of the character, description, dimensions and material shown on plans adopted by the Common Council and filed in the office of the City Clerk, August 7, 1911, which said plans are entitled "Sewerage System, City of Plainfield, N. J., Extensions and Pumping Station, 1911," and according to such further plans as the said Common Council may hereafter direct, in and through the following described streets, avenues, property, lands and rights-of-way described, mentioned and referred to in this ordinance, to wit:

Lenox Avenue;
Cameron Avenue;
Laramie Road.
Emerson Avenue from George Street to a point 900 feet northwest therefrom.

Sec. 2. That house connections shall be constructed from the above named sewers to the curb lines as shown on the above-mentioned plans.

was presented, read and ordered to be considered and acted upon by said Common Council at a regular meeting thereof to be held in the Council Chamber, No. 149 North Avenue, in said City of Plainfield, on Tuesday, the fifth day of September, 1911, at the hour of eight o'clock in the evening of that day, and at such meeting ample opportunity will be given to all parties in favor of or opposed to the improvement contemplated by said ordinance, to present their views with reference to the same in writing, or otherwise, as the Common Council may at that time direct, and public notice is hereby given of the intention of the Common Council to cause said improvement set forth in this ordinance to be made, and such persons or corporations as may object thereto, are requested to present their objections in writing at the City Clerk's office, No. 151 North Avenue, in the City of Plainfield, N. J., at or before the expiration of ten days from the date of this notice, or to the Common Council at its first meeting held after the expiration of the said ten days, and said Common Council at such meeting, to be held on the fifth day of September, 1911, as above stated, or afterward, may proceed to consider and pass such ordinance notwithstanding any objection.

By order of the Common Council,
JAMES T. MacMURRAY,
City Clerk.

Dated Plainfield, N. J., August 14, 1911.
9 23 2s

AN ORDINANCE

To Establish the Grade on Stanley Place.

The Inhabitants of the City of Plainfield, by their Common Council, do enact as follows:

Sec. 1. That the curb grades marked and shown on the map and profile entitled "Map and Profile of Stanley Place, City of Plainfield, N. J.," made by Andrew J. Gavett, City Surveyor, and filed in the office of the City Clerk on the seventh day of August, nineteen hundred and eleven, be and the same are hereby adopted and established as the official curb grades to which all curbs shall be maintained and in conformity with which all grades of sidewalks shall be maintained as provided by law and the ordinances of the City of Plainfield; and that all ordinances and parts of ordinances establishing other or different grades than those shown by said map and profile and hereby established, be and the same are hereby repealed.

Adopted by the Common Council, September 5, 1911; approved by the Mayor, September 13, 1911.

GEORGE W. V. MOY, Mayor.
Attest: J. T. MacMURRAY, City Clerk.
9 16 2 oaw s

AN ORDINANCE

To Lay Out and Open Stanley Place from West Fourth Street to West Sixth Street.

The Inhabitants of the city of Plainfield, by their Common Council, do enact as follows:

Section 1. That the street known as Stanley place, from West Fourth Street to West Sixth Street, as already laid out, opened and dedicated to the public, and shown on map entitled "Block Assessment Maps of the City of Plainfield, Union County, New Jersey, Third Ward, 1909," on file in the office of the Tax Collector of the City of Plainfield, be and the same is hereby accepted as a public street of said city.

Adopted by the Common Council, September 5, 1911; approved by the Mayor, September 13, 1911.

GEORGE W. V. MOY, Mayor.
Attest: J. T. MacMURRAY, City Clerk.
9 16 2 oaw s

FRESH VEGETABLES

All the finest Vegetables of the season received fresh every day; Tomatoes, Beets, String Beans, Egg Plant, Cucumbers, Lettuce, etc., at Reasonable Prices.

Prompt, free deliveries.

W. W. DUNN
THE PARK GROCER
Duer St. and Lincoln Place

VAIL BROS.
Plumbing, Tinning and Heating.
Satisfaction Guaranteed.
General Repairing a Specialty.
Night service promptly attended to.
Phone 1067-W. 123 Duer St.

COAL DEALERS.

JOS. HARRIGAN
Old Company's Lehigh Coal
Boulets prepared Authricite Coal
$5.00 per ton.
929 South Avenue
Telephone 193.

WALTER TEMPLE
Successor to Rhoaume.
COAL
OFFICE AND YARD
674 South Second St. Tel. 281

TenEyck & Harris,
Dealers in
LEHIGH VALLEY COAL
Office Rowley's Drug Store, 218 W. Front St. Tel. 2031-J-2

GEORGE O. STEVENS
747 WEST FRONT ST.

R. L. CLINE
(Successor to C. H. Ruggs & Co.)
BEST QUALITY LEHIGH COAL
Yard and office 13[illegible] W. 3d St. Tel. 93

TenEyck & Kelley
COAL
741 SOUTH AVE. Tel. 1155

N. Meyers & Sons
BEST LEHIGH COAL
Office, 121 Watchung Ave. Tel. 1152-W
Yard, Washington and East Fourth Streets. Tel. 607-L

Richard Parrott, Jr.
BEST GRADE OF LEHIGH
COAL
'Phone 1569. 686 South Second St.

PAINTERS AND DECORATORS.

AGENTS FOR
LIKE TILE
The Sanitary Wall Covering.
WOOD KRUSTA
Aorochrome Washable Wall Decoration.
Interior Decoration a Specialty
Woolston & Buckle
Painters and Decorators,
145 North Avenue.

Paint that Stays Painted
That has been my slogan for years. I aim to do the best possible painting—using only the best materials that the manufacturers can furnish, and employing the most skilled mechanics that can be procured. I stand back of every job I do, and when I am allowed to use my own judgment in regard to the best method of doing it, I will gladly make good any work that by any chance proves defective.
JAMES C. HANSEN
Dealer in Wall Paper, Paints, Oils, Glass, Etc.
141 East Front Street, Plainfield.
Tel. 346.
Estimates cheerfully furnished.

JOHANSEN BROTHERS
Painters & Decorators
OFFICE 169 NORTH AVE.
The Mulford Real Estate Agency.
First Class Work Guaranteed.

TERRY BROS.
Painters & Paperhangers
Formerly with Woolston & Buckle.
PAPERHANGING A SPECIALTY
Tels. 64J—1542L 10 Linden Ave.

M. WARREN
PAINTER, DECORATOR
and PAPERHANGER
85 SOMERSET ST.
opp. Sangermund Hall. Tel. con.

WALKS
We Construct Them
Trap Rock, Cement
Experience
R. G. BUSH
Tel. Con. 743-5 South Ave

Hodge's Pharmacy.
Y. M. C. A. Building.
BELLE MEAD SWEETS.
Telephone 62.

EDUCATIONAL.

The Hartridge School
202 West Seventh Street, corner of Arlington Avenue.
WILL BE RE-OPENED SEPT. 26TH
A Private School carefully graded throughout. Number in each grade limited.
Special teachers of French, German, Art, Music and Calisthenics.
Kindergarten.
Elementary Department.
Seven grades.
Academic Department.
Five grades—General course and College preparatory. Certificate admits to Vassar, Smith and Wellesley.
Gymnasium.
In-door play-room and bowling alleys. Large out-door play grounds.
EMELYN B. HARTRIDGE, A. B., Principal.
For circulars or for further particulars address Miss Hartridge. Telephone 35.
9 1 tf

Mr. Leal's School
for Boys will be re-opened on
Tuesday, September 19
Main purpose the preparation of boys for college.
Teachers all men of experience.
Better equipment for care of physical development, gymnastics and supervision of sports than ever before.
Junior department carefully graded and re-organized.
For information address the principal.
9 2 tf JOHN LEAL.

S. FREDERICK SMITH
Organist and Choirmaster of Grace P. E. Church.
Instructor of Piano and Singing.
Classes in Technique, Harmony and Ensemble Playing.
Engagements Accepted for Organ Recitals, Concerts, Weddings, etc.
RESIDENCE AND STUDIO,
902 WATCHUNG AVE.
'Phone 816-W.

PLAINFIELD SEMINARY
123 WEST SEVENTH STREET
A Private School For Girls
WILL RE-OPEN ON
Thursday, Sept. 21
Primary and Academic Departments
ISABEL S. ARNOLD.....Principal
9 6 3m

Geo. Goldsmith Daland
Conductor of the Plainfield Y. M. C. A. ORCHESTRA
Teacher of Voice, Piano, Organ, Violin and Harmony.
Will teach in Plainfield on Mondays.
Circulars, giving full information, mailed on request.
ADDRESS,
1201 CHESTNUT STREET,
ELIZABETH, N. J. 9 9 1m

HENRY VON HOFE
PIANO STUDIO
Professor with the New York German Conservatory of Music.
Watchung Ave., Cor. Pearl St
At Studio Mondays 10 a. m. to 8 p. m., Wednesdays and Thursdays 10 a. m. to 1 p. m.
9 1 3mos

SIXTEENTH SEASON
MR. FREDERICK F. DAWES
Assistant Teacher with Mr. T. George Dodworth.
12 East Forty-ninth Street, New York.
CLASSES FOR
Dancing and Polite Training
AT SEMINARY HALL, PLAINFIELD, N. J.
Commencing Tuesday, Oct. 10, 1911. 9 19 2m

Students May Enter at Any Time.
Plainfield Business College and School of English
For Practical Business Training
Visitors Welcome. Investigate Now
A. S. HERR, Principal & Proprietor
Woodhull & Martin Bldg. 'Phone 340

NEW YORK LAW SCHOOL
174 Fulton St., N. Y. City
Day School | "Dwight Method" of Instruction
Evening School
Near Hudson Terminal Station. LL. B. in two years; LL. M. in three years. Special course on N. J. practice. Send for catalogue.
8 1 25 eod GEORGE CHASE, Dean.

Advertisements
—FOR—
New York Herald, World, Times, Sun, Journal, Telegram, American, Brooklyn Eagle,
—and—
Newark Evening News
Received at
The Daily Press
AT REGULAR OFFICE RATES.

PLAINFIELD WINDOW CLEANING CO.
M. MERSTRICH, Prop.
Stores, Offices, Private Residences, New Buildings Cleansed, Scrubbed and Oiled. Office, 145 East Front Street. Tel 864-J.

ANSWER IT HONESTLY.

Are the Statements of Plainfield Citizens Not More Reliable Than Those of Utter Strangers?

This is a vital question.

It is fraught with interest to Plainfield.

It permits of only one answer.

It cannot be evaded or ignored.

A Plainfield citizen speaks here.

Speaks for the welfare of Plainfield.

A citizen's statement is reliable.

An utter stranger's doubtful.

Home proof is the best proof.

Mrs. Lydia A. Emmons, 29 Stone street, Plainfield, N. J., says: "I received great benefit from Doan's Kidney Pills when suffering from a dull ache through my back and consequently I do not hesitate to endorse this excellent remedy. Doan's Kidney Pills gave me relief after other medicines had failed and after I had suffered for years. I feel that my experience was a thorough test of this preparation and I must give Doan's Kidney Pills the credit for being a remedy that lives up to representations."

For sale by all dealers. Price 50 cents. Foster-Milburn Co., Buffalo, New York, sole agents for the United States.

Remember the name—Doan's—and take no other.

You Don't Need A Clothes Line

If you have a Star Combination Clothes Dryer.

This is a mighty handy, strong wooden rack, with rung space enough to hang a good sized wash.

For rainy days in particular, it has no equal, as it takes up such little room indoors.

The Sterling Wall Rack, another article of great home usefulness, from our Wooden Ware Department.

Come in and ask to see them; will show you two of the handiest wooden articles you have ever seen.

Our stock of wooden ware is exceptionally large and of the best quality made.

And our prices—just so low and reasonable as you could wish.

A. M. GRIFFEN CO.
119-123 East Front St.
Plainfield, N. J.
'Phone, Call or Write. Your order will receive prompt attention.
Two 'Phones—6-214

Arrival and Departure of Mails.

Plainfield Postoffice.

[illegible], 1910.

NEW YORK [illegible]. Arrive—5.30, 5.40, 8.40, 11.45 a. m., 1.30, 2.50, 5.00, 5.30, 8.30 p. m., 12 midnight. Close—5.30, 8.00, 9.00, 10.20 a. m., 12.10, 2.00, 3.50, 6.00, 7.10, 7.45, 9.00 p. m.

SOMERVILLE AND EASTON. Arrive—8.40, 10.00 a. m., 12.30, 3.15, and 7.00 p. m. Close—6.20, 8.00 a. m., 12.35, 1.50, 4.30, 5.00 p. m.

PHILADELPHIA—Direct. Arrive—6.30, 8.00, 8.40, 11.45 a. m., 12.30, 2.30, 7.00 p. m. Close—6.20, 11.20 a. m., 12.35, 2.00, 3.50, 6.50, 9.00 p. m.

THROUGH FAST MAIL FOR EAST. Close—12.10, 3.50, 7.10 p. m.

DIRECT THROUGH FAST MAIL FOR WEST. Close—6.20, 11.20 a. m., 1.30, 5.00 and 9.00 p. m.

DIRECT SOUTHERN MAILS. Close—6.30 a. m., 12.35, 3.50, 6.50 and 9 p. m.

PENNSYLVANIA, West of Easton. Close—6.30 a. m., 1.30, 7.45 p. m.

ELIZABETH—Direct. Arrive—8.00, 8.40, a. m., 1.30, 3.30, 5.30 p. m. Close—8.00 9.00, 10.20 a. m., 12.10, 2.00, 6.00, 9.00 p. m.

NEWARK—Direct. Arrive—8.00, 8.40 a. m., 7.30, 3.30, 5.30 p. m. Close—6.20, 8.00, 9.00, 10.20 a. m., 12.10, 2.00, 3.50, 6.00, 9.00 p. m.

WATCHUNG. Arrive—1.00, 6.45 p. m. Close—8.00 a. m., 5.30 p. m.

WARRENVILLE. Arrive—1.00 p. m. Close—9.00 a. m.

SUNDAY MAILS. Office open from 8.30 to 10.30 a. m.

Mail closes at 6.15 p. m.

E. H. GIRD, P. M.

L. Moraller & Son,
Watchmakers and Jewelers,
Watches, Clocks and Jewelry.
Fine Watch and Clock Repairing a Specialty.
219 Park Ave., Plainfield, N.J.

OFFERS A BRIBE TO U. S. OFFICER

Elizabeth, Setp. 23.—Accused by Special United States Natugalization Examiner John A. Nash with having offered him a bribe John Galleano, of John street, this city, was Thursday called before Judge Edward S. Atwater, in the Naturalization Court and sternly questioned as to his guilt. As there seemed to be some doubt as to the man's intentions the case was continued for a few days to allow an investigation. The alleged bribe is said to have been $2 and a cigar.

According to the story told by Mr. Nash, Galleano approached him yesterday afternoon in his office in the Federal building and asked him several questions. Galleano then attempted to hand him the money, Mr. Nash claims. He says he indignantly refused to take it and after threatening to knock Galleano down told him that if he did not go at once he would call an officer and have him placed under arrest.

Galleano then left the building and Mr. Nash, who knew the man's application for citizenship papers would come up Thursday, notified Judge Atwater. Galleano's name was called Thursday morning, but he failed to respond, and it was not until the afternoon that he put in an appearance.

When questioned he claimed that he had gone to the examiner on the advice of friends, who told him he should know more of the law of the United States. He claims that he thought the examiner was a lawyer and therefore tried to hand him a fee the same as he would to any other lawyer. The cigar, he says, was a gift for the good advice he had received. Mr. Nash refused to talk about the case, saying it was out of his hands entirely, now that he had called it to the attention of the court, and therefore he had nothing to say. He was not called to testify in the case in the afternoon but may be called upon to do so if the investigation warrants Galleano's arrest on a charge of attempting to bribe the special examiner. Judge Atwater refused to comment on the case.

THE MAN HIGHER UP

By HENRY RUSSELL MILLER

Copyright, 1910, by Bobbs Merrill Co.

"Do you mean that you —

The sadly beautiful picture faded. The pity of self—of the man upon whom circumstances had played so hardly—died. He saw his deed in all its shamefulness, its nakedness of defense. The sense of unreality fell from him. He saw the misery he had wrought.

"What have I done?"

"What have we done?"

Mechanically he fumbled for a bill and threw it on the table. He rose from his seat. As mechanically she followed him out of the restaurant into the street.

He gave her one long look, in which she saw written all his shame; then, without a word, he turned and left her. She watched him until his figure was lost in the crowd.

CHAPTER XXII.

SANGER'S CARD.

THE big anteroom of the Republican headquarters was filled by an excited, noisy crowd—it was the afternoon before election day. No one seemed able to stand in one spot for two consecutive minutes; no one thought of sitting.

"Sure to win; it's a cinch." "Ten to three McAdoo wins is best odds." "They say Harland's thrown up the sponge." "Old man's sick, I hear." "Twentieth 'll go for Harland, though." "Sick nothin'! Couldn't kill McAdoo with dynamite." "The Fourth 'll make the Twentieth look like thirty cents when the majorities come in." "Tom Haggin told me so himself." "Five to ten he wins by more than 10,000."

Late in the afternoon a bomb was exploded in the midst of the crowd.

A man, breathless and red faced, burst into the room. He rushed to the group nearest the door.

"Remington's thrown McAdoo down!" he shouted hoarsely.

"Aw, go on!" was the derisive answer.

"I tell you"—

"Chronicle! Extry! Great'snsashun. All 'bout Remington's exposher!"

A strident voiced newsboy ran into the room, waving a paper around his head. Great red letters flared on the sheet. There was an instant scramble to reach him, men shoving one another and snatching the papers that others paid for. The news once read papers fell from nerveless hands. Men stared at one another with scared, uncomprehending eyes. An overwhelming personal calamity seemed to have fallen on every one.

The silence was broken by a faltering cry. "It's—it's a dashed lie!" The speaker was a young man—new to politics—who had met Bob during the campaign and had become one of the big man's most ardent followers. He was an earnest young man who cherished high ideals of civic duty and purity.

"I won't believe it," he repeated, raising his voice appealingly. "It's all a lie!"

Just then Haggin came through one of the rear doors, coatless, hat shoved back, a cold cigar sticking at an aggressive angle from his mouth.

"What's the matter with you guys?" he demanded sharply. "That's the noisest silence I ever heard."

One of them handed to him a paper. He read slowly.

"My God!" he gasped, stunned as were the others. "I dunno what to do. He's a sick man—doctor said typhoid—got out o' bed to come down town—he's comin' here now—don't let him know, an'"— His voice rose in a hoarse bellow. "Curse Remington for a dirty traitor!"

A man near the door swore sickenly. "He's coming!" The murmur ceased instantly.

A carriage drew up before the ramshackle building. Out of it stepped Bob McAdoo—the man who never before had needed a vehicle for his comings and goings. He was a very sick man; every one saw that. As he passed from the carriage, fretfully waving aside the driver, who had sprung down to assist him, he almost tottered. The hand that reached for the doorknob trembled visibly.

He opened the door and passed slowly along the narrow aisle, nodding mechanically. Then the strange silence struck in on him. He raised his head sharply, the lips parting a little.

"What is it?" he said. His voice was high pitched and querulous.

From the street came the strident voice of the newsboy. He was too far away for his words to be distinguished, but he was coming rapidly nearer.

"Stop that newsie!" a man exclaimed involuntarily.

"What is it? Why stop the newsie?" The tone was still sharp and querulous.

The young man who cherished ideals, standing before Bob, sought to hide his paper behind his back. The movement caught Bob's attention. Just before the paper disappeared behind the young man's back he saw in big flaring red letters "Resigns".

He held out his hand. "Give me that paper."

The young man stared at him mutely, a scared look coming into his eyes.

"Give me that paper!" Bob repeated fiercely. He caught the young man by the shoulder, swung him around roughly and seized the paper.

Then he unfolded it and read. The crowd looked on in dumb discomfort. Somehow every one present found himself suffering horribly.

As he saw the flaring headline Bob felt his heart contract convulsively. There was a sudden sharp throb in his brain, and then a strange numbness spread through him. He read through the affidavit without being able to comprehend what it meant. There, in its bold type, it seemed so impersonal, so much the thing which he was used to see in the newspapers, that he could not realize that it was Paul's, his friend's, public disavowal of him. He read it a second time, and still it did not seem real—the numbness persisted. He looked at the young man.

"What does it mean?" His hand passed before his eyes. "I—I don't understand."

The young man sobbed aloud.

"It isn't true, Mr. McAdoo? Say it isn't true."

Bob looked at him, the smile still playing about his mouth.

"Is it bad?" The querulousness was gone. The voice was tired and gentle. "Then it's true—whatever it is."

The crowd stood stupidly mute. The young man sobbed again. He caught one of Bob's hands in both his own.

"I don't care if it is true," he said brokenly. "I'll stand by you." He turned to face the others and through unshamed tears looked defiance at them. They stirred uneasily. A mutter of approval arose.

Bob exerted all his will power to bring back his straying mind to the thing before him, to realize what it was that made these men stand around him in stupid silence.

The paper had fallen from his hands. He was standing rigidly upright, his head thrown back, his feverish, glittering eyes taking no account of the present. Haggin took a step forward and laid his hand on Bob's shoulder.

"Bob," he said—and no one wondered then at the gentleness in the old prizefighter's voice—"ye're sick. Let's go home, Bob."

Bob started. He looked at Haggin with a puzzled, childish frown.

"Eh, Tom? I came to see you about something. I forget what. It was something—I'm always forgetting today. Tom, let MacPherson go to thunder, and you and I'll go home."

Haggin took one of Bob's arms, the earnest young man caught the other. Together they half led, half supported, him to the carriage. Then they got in with him and drove away.

THE CROWD LOOKED ON IN DUMB DISCOMFORT.

There was a rustle as the men in the crowd changed their attitudes stiffly. Then some one laughed unpleasantly.

"Don't," another rebuked him complainingly—"don't laugh. I feel like I'd just seen a man hung."

Haggin and the young man leaned forward anxiously, ready to catch Bob if the jolting of the carriage should throw him off balance. When they were halfway home Haggin ordered the driver to stop.

"Git out," he commanded the young man, "an' phone fer a doctor to be at his house! Quick! See?"

When the carriage resumed its journey the old saloon keeper took a seat beside Bob and awkwardly put a steadying arm around his liege's shoulders. He noticed that Bob's lips were moving.

"What is it" Haggin inquired, bending over. "I can't hear ye, Bob. Can't ye speak louder?"

Bob's eyes opened slowly. He stared at his companion unrecognizingly. He began to mutter. Haggin could catch only snatches of it. Delirium had gripped Bob.

"It's the face of the little newsie. I can't get it out of my sight. They'll beat me in the end. The miracle won't come, Kathleen. Beaten by a woman. I'll get out of your way, I tell you. I have nothing to say. You've said it all, Paul. This is the end."

Haggin blasphemed tearfully to the driver. "Can't you drive faster?"

CHAPTER XXIII.

THE VALLEY OF THE SHADOW.

IN the days that followed, while Bob McAdoo lay battling with death, his city learned what a hold he had taken on its heart. Perhaps in its newly discovered love it unduly magnified his finer qualities. Perhaps it too generously overlooked the sinister episodes in his career. His death had suddenly come to mean an irreparable loss, his recovery the thing most to be desired.

The newspapers daily gave minute reports of the progress of the disease. In the street cars men read first the account from his sickroom. It was the first question they asked each other when they met in street and corridor, "What is the latest word from McAdoo?" And when the discouraging word was spoken they shook their heads gravely. Prayers for his recovery were offered in the churches. As his condition grew worse the newspapers—even those owned by his enemies—hung out hourly bulletins. Before these bulletins gathered great solemn crowds.

There came a day when the news offered no hope. He had suffered two hemorrhages in quick succession. His temperature had fallen far below normal. His heart was almost pulseless. Life was barely flickering. He could live but a few hours, read the doctors' bulletins. Before the newspaper offices the great crowds waited silently, stopping traffic in the streets, forgetting business, sadly waiting for the end.

(To Be Continued.)

Rugs! Rugs! Rugs!

THIS WEEK WE CALL YOUR ATTENTION TO OUR LARGE STOCK OF RUGS. HERE YOU HAVE THE VERY BEST SELECTED STYLES AND MOST DEPENDABLE MAKES IN ANY SIZE YOU MAY NEED AT THE LOWEST PRICE.

Special Seamless Wilton, 9x12, at - $18.98

LACE CURTAINS PORTIERS COUCH COVERS

ALL THE REALLY NEW THINGS IN DRAPERIES ARE HERE NOW. PATTERNS JUST A LITTLE NICER, GOODS A LITTLE BETTER AND PRICES ALWAYS LOWER. YOU SHOULD NOT PASS THIS FINE DISPLAY THIS FALL.

SHADES SHADES SHADES

WHY NOT HAVE YOUR SHADES MADE JUST RIGHT AND PUT UP ABSOLUTELY CORRECT BY THE BEST SHADE MAKERS? YOU WILL FIND IT THE GREATEST SATISFACTION YET. GET OUR ESTIMATE FOR A GOOD JOB.

SHIRLEY & JOHNSTON

BABCOCK BUILDING PLAINFIELD, N. J.

D. FOSTER UPDIKE'S Amusements!

PRIMMERARIES.

Now, it is the dutification of every one to go to the Primmeraries. I went once, a few years ago, and I had such an awakening that I have not been able to sleep since. It was like this: Had an immense big hall, and there were almost two dozen people there. No parsons. They were busy tying up wedlocks. Well, I had never been to one before, and I never like to look dumb at anything, so I tried to look wise. But I will be mill-dam if it was not all over before I had a chance to look dumb or wise, and I made up my mind right then and there that I would never go again unless I was sure of there being some parsons there, for I know they have studied Greek, and I am not in the Greek business.

MONEY.

Have any amount of money to loan in sums to suit. It is not my money, so don't howl.

RENT.

Have more houses than any other agent to rent. The same courtesy shown the poor man as the rich.

FARMS.

More farms than any three agents in the city.

SALES AND EXCHANGES.

Am making one or two sales or exchanges daily. Why not?

MY TIME IS YOURS

159 NORTH AVENUE. 'PHONE 1907.

MOORE'S HOUSE COLORS

A PURE LINSEED OIL PAINT

Goes Further Lasts Longer Looks Better Is Better

than other paints, because it is made from materials that cannot help but produce a satisfactory paint. Other property owners in your locality have found it to their advantage to secure prices and color cards from us and so will you.

USE MOORE'S "MURESCO" TINTS, made in sixteen varieties; the best wall coating made; ready for use with the addition of boiling water. Artistic Effects, Easily Applied, Shows No Laps, Absolutely Sanitary.

Also line of Paint, Kalsomine and Stucco Brushes, Linseed Oil, Varnish, Stains and Carriage Paint

FOR SALE BY

H. E. Gayle Hardware Co.

GENERAL HARDWARE and HOUSEFURNISHINGS

TEL. 398. FRONT ST. and PARK AVE.

VIEBROCK'S GROCERY

(FORMERLY R. W. BARNES)

217 PARK AVENUE

Fruits, Vegetables, Delicatessen, and everything found in a well stocked Grocery Store. Prompt service, prices reasonable.

'Phone 1519-W. HENRY VIEBROCK

A large assortment of LION SHIRTS at $1.00

A large assortment of HOSIERY for Men, Women and Children at

Putnam & De Graw's

Hawes' Fall Hats—All the Latest SCRATCHUP SOFT HATS

Broad Brim Derbies $2 and $3

119 Park Ave. J. R. Blair

HOTELS.

WHEN IN PLAINFIELD, N. J., STOP AT

The QUEEN CITY HOTEL

All Newly Furnished. A la Carte Service Unsurpassed.

P. FLOERSCH, Prop.
W. M. FLOERSCH, Mgr.

HOTEL WALDORF

EAST FRONT STREET.

HENRY WINDHAM, Prop.

Gottfried Kruger's Extra Beer on draught. Imported Wines, Liquors and Cigars. Rooms accommodations and private Dining Rooms.

G. J. WEINMAN CAFE

213 Park Ave., Tel. 1527

HOTEL KENSINGTON

NORTH AVENUE

UNDER NEW MANAGEMENT

HOUSE THOROUGHLY RENOVATED

SUNDAY DINNER From 12:30 to 2 P.M. 50c

YOUR DULL Headaches

Probably come from overstrained eyesight. Nine-tenths of the headaches are the direct result of eye-trouble. Bring those troubles to us and let us prescribe for you.

All work guaranteed.

FREE EXAMINATION BY

Stiles & Co.

PHILADELPHIA EYE SPECIALISTS

at 107 East Front Street, Every Thursday.

Hours 11:15 a. m. to 5 p. m.

SMALLEY BROS.

147 North Avenue.

BUTCHERS

CHOICE MEATS GAME IN SEASON.

ROASTING AND BROILING CHICKENS A SPECIALTY.

Orders called for and delivered. Telephone 88-A.

KODAKS

Complete line of Photo Supplies

Printing and Developing

AT DOANE'S

115 Park Ave.

HENRY WIERENGA

Residence 'Phone 517-S.

Furniture, Freight, Baggage, Express and Rigger.

PIANO MOVING A SPECIALTY.

New Jersey Central

TRAINS LEAVE PLAINFIELD.

For New York—2.10, 3.41, 5.41, 5.58, 6.00, 6.27, 6.55, 7.28, 7.48, 7.48, 7.55, 7.58, 8.12, 8.30, 8.36, 8.43, 9.29, 9.30, 10.11, 11.00, 11.53 a. m., 12.00, 12.36, 1.11, 1.35, 2.42, 3.42, 3.11, 3.48, 4.12, 4.40, 5.46, 6.29, 6.40, 7.10, 7.36, 8.27, 9.27, 9.30, 10.15, 10.36, 11.39 p. m. Sunday—2.10, 3.41, 5.41, 7.23, 7.58, 8.52, 9.40, 9.42, 10.37, 11.52 a. m., 12.40, 1.11, 1.39, 2.01, 2.41, 3.11, 3.24, 4.29, 5.41, 6.35, 6.48, 8.13, 8.37, 8.35, 9.42, 10.28, 10.38 p. m.

For Newark—5.38, 6.27, (7.05 through train to Newark), 7.46, 8.36, 9.29, 10.11, 11.00 a. m., 12.00, 12.36, 1.35, 2.42, 3.11, 4.12, 4.40, 5.46, 6.29, 7.33, 8.27, 9.30, 10.36 p. m. Sunday—7.33, 8.52, 9.34, 10.37 a. m., 12.40, 1.39, 2.41, 3.24, 4.29, 5.41, 6.48, 8.13, 8.35, 9.42, 10.36 p. m.

For Easton Bethlehem, Allentown and Mauch Chunk—5.18, *8.17, 9.42, 11.19 a. m., 2.00, 5.21, xx5.42, (6.36 p. m. Easton only). Sunday—5.45, 10.26 a. m., 1.58, xx5.42, 7.05 p. m.

For Wilkes-Barre and Scranton—5.18, 9:43 a. m., 5.42 p. m. Sunday—5.45, 10.26 a. m., 5.42 p. m.

For Long Branch and Asbury Park, etc.—3.41, 8.12, 11.00 a. m., (12.36 Saturdays only), 1.35, 3.48, 4.40, 6.29, 11.28 p. m. Sunday—8.52 a. m., 3.24, 8.13 p. m.

For Lakewood and Atlantic City—3.41, 9.29 a. m., (12.36 Atlantic City only, Saturdays only), (1.35 Lakewood only), 3.11, (3.48 Lakewood only). Sunday—(7.55 Lakewood only), 9.34 a. m., 2.01 p. m.

For Philadelphia—7.02, 7.29, 8.45, 9.02, 10.43, 11.48 a. m., 12.42, 2.17, 3.45, 5.13, 6.44, 7.42, 8.47, 9.46, 10.45 p. m., 1.20 a. m. Sunday—8.45, 9.54, 10.43, 11.42 a. m., 12.42, 1.44, 2.45, 3.42, 4.38, 4.55, 6.38, 6.44, 7.42, 8.47, 9.46, 10.54, 11.54 p. m., 1.20 a. m.

For Baltimore and Washington. Daily—8.45, 10.43 a. m., 12.42, 3.45, 6.44, 7.42 p. m.

xxExcept Easton and Bethlehem.
*Except Mauch Chunk.

W. G. BESLER, Vice-Pres. & Gen. Mgr. W. C. HOPE, G. P. A.

8 28 11

J. HIMMELFARB

Ladies' Tailor and Dressmaker

begs to announce that he has reopened his establishment at

Nos. 309-311 New St., near Truell Court,

where he will be pleased to meet and serve his former customers and the general public. Prices reasonable. Workmanship guaranteed. Telephone connection.

Leland Manning

MASON AND BUILDER.

Estimates Furnished. Jobbing a Specialty.

1120 Myrtle Avenue. Tel. 347-J.

Central R. R. News Stands.

You can get it at the C. R. R. News Stands, both depots. Plainfield Daily Press and Elizabeth Journal on sale at both stands. Philadelphia Morning, Evening and Sunday Papers. Largest assortment of Magazines and Weekly Papers in the city. Back numbers procured. Brooklyn Papers, English Publications. Daily and Sunday Papers delivered. Orders left at stand receive prompt attention. Open Sundays.

JOHN WIRTH

(Successor to Henry Liefke)

BAKERY AND CONFECTIONERY

201-203 West Front St. Tel. 728

Orders delivered at short notice.

CHAS. KEIDERLING

FURNITURE PACKER.

Furniture, Trunks, Pictures China, Glass and Bric-a-Brac Packed and Crated for Storage and Shipping. Storage Rooms to Let.

Tel. 559-J 359 E. Front St.

Parquet and Hardwood Floors.

Old Floors Refinished

GEO. E. WATT

150 North Ave. Tel. 333-w

A. H. ENANDER

Sanitary Plumbing, Gas Fitting, Steam and Hot Water Heating. Contractor for Sewer Connections.

125 WATCHUNG AVE.

JOHN WINZENRIED'S Storage Warehouse

816-818 WEST FRONT ST.

Separate Rooms—Clean and Dry. Furniture removed with care.

Tel. 649-R residence 819 Lee place

KIVANTINOS & JELLING

Successors to Alex. Minardi.

Foreign and Domestic Fruits, Choice Confectionery, Nuts, Cigars, etc.

211 W Tel. 886-W

KINDLING AND GRATE WOOD

Prompt deliveries. Orders received at 80 SOMERSET STREET.

JOHN MOBUS

P. O. Box 320. Telephone 19-F-42

WHY PAY MORE AND GET LESS when the ROYAL may be had for 10c at 10c and other stores. Royal Borated Talcum, Violet or Rose, nothing nicer made; Royal Tooth Powder, large can, telescoping top, superb; Royal Foot Powder, really foot comfort, a trial is urged; Royal Shaving Soap, stick or powder, you have never used better; Royal Face Powder, assorted tints, intended to give satisfaction; Royal Silver Polish, works beautifully and does not prcker hands.

ALLEN PHARMACAL CO., Plainfield, N. J.

E. B. MAYNARD'S

Tonsorial Parlors. Electrical Massage for Face and Hair. First-class Work. Children's Hair Cutting a Specialty.

Tel. No. 754-R. 141 NORTH AVENUE.

ON YOUR WAY

to the station stop and see ALEX STILLS the Barber, who has opened an up-to-date shop on Depot Park, near Eastbound Station. Special attention to children. 'Phone 322-J.

CHAS. E. VAIL

Jeweler and Optician

has RE-OPENED at his new location

236 Park Avenue

Opposite North Ave.

All are cordially invited to inspect his new store.

Eastman's Kodak Supplies

JOS. F. BURKE

718 Monroe Ave. Tel. 145-R

Successor to Mrs. John Brown

General Contractor and Grader

Cesspools and Vaults Cleaned

Satisfaction Guaranteed

Positively the only odorless Excavator in the City.

Estimates cheerfully given.

Leave orders at C. T. Vail's North avenue, 'Phone 394, Postoffice Box 718.

For prices address

FRANK BURKE, Manager.

825 W. Third St. Tel. 1306-W

DID YOU HAVE —OR— DID YOU Not HAVE TIRE TROUBLE

While you were on that tour? It is best to have your tires in condition before you start out again.

TRY THE

Plainfield Auto Tire Co.

407 WATCHUNG AVENUE.

TIMBO'S Stock for Smokers

Romeo and Juliets, La Carolinea, Bocky's, Manuel Garcias, Acker Merrails & Condit's La Elegancias, and a fine line of New York and Tampe makes. Fancy Smokers' Articles.

133-135 NORTH AVENUE.

EXECUTOR'S SETTLEMENT. Notice is hereby given, That the final account of the subscribers, surviving Executors of and Trustees under the Will of Elias R. Pope, deceased, will be audited and stated by the Surrogate, and reported for settlement to the Orphans Court of the County of Union, on Wednesday, the Eighteenth day of October next.

Dated September 14, 1911.

JAMES C. POPE.
HOWARD A. POPE.

ASA F. RANDOLPH, Proctor.

9 16 5 oaw s Fees $4.20

TRUSTEE'S SETTLEMENT. Notice is hereby given, That the account of the subscriber, Trustee under the Will of James Clark, deceased, will be audited and stated by the Surrogate, and reported for settlement to the Orphans Court of the County of Union, on Wednesday, the Eighteenth day of October next.

Dated September 13, 1911.

FIDELITY TRUST COMPANY.

9 16 5 oaw s Fees $4.20

FRANK NEIDIG'S

LINCOLN MEAT MARKET

Fine Meats, Vegetables, Oysters and Heinz's "57."

94 Somerset St.

Telephone—781.

FURNITURE, OIL CLOTHS, STOVES, ETC.

LOUIS KADESH

23 Somerset Street

McCULLOUGH'S STEAM MILL

21 Steiner place. North Plainfield, N. J.

R. H. McCULLOUGH, Prop.

Sash, Blinds, Doors, Mouldings, Scroll Sawing, Turning, etc.

Estimates cheerfully furnished.

J. C. POPE & CO., INSURANCE AGENTS

110 E. Front St. Plainfield, N. J.

Don't Classify Life Insurance

as a luxury. Don't think you are saving money by not insuring. Life insurance is a necessity--a vital necessity. To Neglect it is wasteful--extravagant. It is throwing away the opportunity to make sure and necessary provision for yourself and for your family. The best in life insurance is offered you by

THE PRUDENTIAL HAS THE STRENGTH OF GIBRALTAR

The Prudential

Write now for particulars

THE PLAINFIELD TRUST COMPANY

Capital and Surplus $230,000.00

Deposits $3,500,000.00

THE ATTENTION OF THE NEW YORK BUSINESS MAN

who has been keeping his bank account in New York is directed to the following advantages offered by this Company for the transaction of his business:

1st. The collection of out of town checks without exchange;

2nd. The payment of 3 per cent. interest on checking accounts of $500.00 or more;

3rd. The granting of a New York checking privilege whereby checks on this Company become New York exchange.

A connection with our institution might save you considerable money and we would be pleased to have you correspond with us.

THOMPSON'S STAND

(Continued from page 1.)

not appear opposite my name on the ballot is that under a peculiar provision of the law only one candidate can use the same phrase, so that where more than one candidate stands pledged for the same thing it resolves itself into a matter of camping on the door step of the county clerk's office to see who can get his designation filed first, a proceeding I did not seek to indulge in, nor did my opponent, who used the phrase in connection with his name on the ballot, and therefore I can't.

"The election and primary laws are in a confused state, and need a thorough revision so that inconsistencies and conflictions may be removed, subject matter of the same character put together, the duties of election officers and regulations as to voting more clearly defined. If elected I shall introduce a complete revision of the election laws, making one compact, clear, understandable and workable law, without, however, changing essential principles with which the voters are satisfied. I shall also introduce in the Senate some measure which will provide for better acquainting our citizens with the provisions of the laws as they are passed, and enabling them to get copies earlier than they do now.

"The valuable time of many of our citizens is taken up in appearing before the county tax boards to have corrected manifest errors in assessments. I believe much of this could be obviated by a provision of law by which every one would get notice of his proposed assessment before the duplicates were finally filed, and thus be afforded an opportunity to call the attention of the local assessors to such errors and have them corrected. This would reduce also the number of appeals. I have prepared a bill to accomplish this for introduction in the legislature.

"It is impossible at this time to discuss more fully such matters as I have briefly mentioned. If elected to the Senate, Union county and the State of New Jersey shall have my unswerving loyalty to their best interests, my constant devotion to duty, the best that my head and heart have to give. I am bound to no man, corporation or interest of any character. My judgment and action are free to use in the interest of the people alone. I stand for positive, practical progress, the maintenance of the best of the present, and the enactment of what future needs may require."

Golf Championship Play.

The golf championship of the Plainfield Country Club will begin today on the club's course, with a qualifying round. This is the big event of the year at the club and there is a large entry list. Valuable prizes will be offered the winners.

HUNT CLUB ANNOUNCES SCHEDULE FALL RUNS.

The Watchung Hunt Club has announced a schedule of hunt meets for the fall, weather permitting, and the riders will meet the hounds on the following dates at the places indicted, Rufus C. Finch being the master of the hounds:

October 4, Kennels, 3:30 p. m.; 7, Mount Pleasant, 3:00 p. m.; 12, Columbus Day, New Market pond, 10 a. m.; 14, Water Tower, Netherwood, 3:00 p. m.; 18, Kennels, 3:30 p. m.; 21, South Plainfield, railroad station, 3:00 p. m.; 25, Watchung Hill, 3:30 p. m.; 28, Dog Tavern, 3 p. m.; The farmers are invited to take part in all runs.

COLLEGE FOOTBALL TODAY.

Lafayette vs. Bloomsburg, at Easton.

Carlisle vs. Lebanon Valley, at Carlisle.

Bates vs. New Hampshire, at Durham.

Colby vs. Hebron, at Waterville.

Holy Cross vs. Boston, at Worcester.

Virginia vs. Hampden-Sydney, at Charlottesville.

Teachers at a Party.

Miss Helen Osborne, of Grant avenue, a teacher in the Washington School, entertained her associates at a birthday party last night at her home. A pleasant time was spent in playing parlor games and a candy pull was iso enjoyed. Miss Osborne received a number of presents. Among those present were Miss Addie Eastman, Miss Lilla Bateman, Miss Mayme Breads, Miss Radford, Miss Mary Radford, Miss Phelps, Miss Allen, Miss Baldwin, Miss M. E. Skillings and Miss Jean Gilfillen.

Plainfield vs. Scotch Plains.

Manager Dorflinger, of the Plainfield Baseball Club, has arranged a series of three extra games with Scotch Plains to be played at the latter place on Sundays. The first contest will be played tomorrow. Slocum and Lidgate will be the battery for Plainfield and MacLaughlin and Alberts for Scotch Plains. Plainfield will present a strong lineup, although all of the men who are with the team on Saturdays will not play.

League Games Today.

The games in the Central New Jersey Baseball League this afternoon will bring Plainfield and High Bridge together at Crescent Oval, in the second of a double-bill, two colored teams playing the first contest. Scotch Plains will play at Bound Brook and Somerville will go to Westfield.

Released in Bail.

John McIntyre, of North avenue, was released from the county jail yesterday after his brother Frank had signed a bail bond for $500 under which the former had been placed last Saturday by Judge William G. DeMeza in the city court where McIntyre had been arraigned on a non-support charge preferred by Overseer-of-the-Poor Alex. Ayers.

Enters Howard University.

Edward Rudd, private switchboard operator at Muhlenberg Hospital, has resigned his position to begin a college career. He will leave Monday to enter Howard University at Washington, D. C., where he will take up a full scientific course and specializing electrical engineering.

The State Trust Company with its modern equipment and facilities, offers to patrons many advantages, not extended by the average banking institution.

3% interest on Checking accounts.
Out of town items collected at par.
New York Checking privileges.

4% interest on Special Department acounts.

Modern Safe Deposit Vaults. Charges nominal.

We will appreciate a portion of your business.

THE STATE TRUST COMPANY
CAPITAL $100,000.00.

PERSONAL.

Mrs. F. O. Herring, who has spent the past year in California, has returned to Truell Inn.

After spending the summer in this city Miss Harriet Moe has returned to her home in Jersey City.

Miss Hazel Cox, of West Sixth street, has gone to Hudson, N. Y., to spend two months with relatives.

Mr. and Mrs. Reuben Knox, of Rockview avenue, have gone to Washington, D. C., to spend several days with friends.

Mr. and Mrs. Thomas Farrell, of 907 West Third street, are the parents of a baby girl who arrived at their home this morning.

Morris Harrison, business superintendent of Muhlenberg Hospital, has returned from New York, where he attended the annual convention of hospital superintendents.

Miss Mabel Stevens, of Grandview avenue, underwent an operation yesterday at the Women's Hospital at the New York Medical College. Today she is reported as doing well.

William Gray, of West Third street, left today on the Steamship Cameronia of the Anchor Line for Glascow, Scotland. He secured passage through Mulford Estil's agency.

Mr. and Mrs. Percy Sandford, of this city, who have spent the past few weeks at Delaware Water Gap, since their return from Europe, are now in New York and are staying at the Hotel Wolcott.

Among automobilists registered yesterday at the Hotel Kimball, Springfield, Mass., were Mr. and Mrs. William A. Garrigues, Miss A. M. Garrigues and W. A. Garrigues, Jr., of Watchung avenue.

CHRISTIAN FIELD.

The Warren chapel Sunday-school will start the afternoon session tomorrow with rally day services at 2:45 o'clock. A special program of music, addresses and recitations has been arranged.

"Men and Religion Forward Movement" will be observed in the city and borough churches tomorrow, when the various pastors will preach sermons appropriate to this country-wide work for men and boys.

Rally Day services will be held at the West End Tabernacle tomorrow evening at 8 o'clock, with an address by Mrs. J. A. Powlison. The Christian Endeavor Society will meet at 7 o'clock and the Sunday school at 3 o'clock.

Grant Colfax Tullar, who is to have charge of the music at the Park Avenue Baptist church tomorrow morning, will also attend the rally day service at the Temple Baptist church in the afternoon and give whistling solos.

Rev. M. L. Wood, of Huntington, W. Va., preaches in the First Baptist church tomorrow morning and evening. The morning service begins at 10:30 with an anthem by the full chorus choir. Mr. Wood has the reputation of being a strong pulpit speaker.

Advertised Mail Matter

E. P. Bird, P. M.

SEPTEMBER 18, 1911.

Ammey, Mr A	Moeller, Rudolph
Burgess, Mrs N R	Mulligan, Mame
Boyd, Mr James	O'Keefe, Miss D J
Billings, J. W	Oruer, Mr Wm R
Belmont, Miss A	Price, Mr
Burton, Mr Jos	Misbeth, Mr Jerry
Crosby, Mr	Potter, Est of S P
Cobb, Mrs E S	P. O. Box 167
Conners, Mr M	Riley, Mrs Wm J
Clark, Mr E R	Roelker, Mrs F
Carter, Mr O N	Ryan, Mr E A
Carter, Mr James	Rainey, Miss M E
Colwell, Mrs S B	Randolph, Miss M
Cruikshank, Mrs E A	Riley, Mrs
Culver, Mrs G H	Scranton, Walter
DeWorth, Miss Ella	Sutterlein, Mr
Fertig, Mr John	Schwitzer, Mr T
Fitzpatrick, Miss T	Shapiro, Mr M
Glasser, Mr Wm	Skop, Mr I
Hopkins, Mr	Seland, Mr George
Hanson, Mr H	Shinn, Mrs
Jensen, Mr	Trevall, Mrs M
Jenkins, Mr W M	Trotter, E
Jackson, Ada	Unvergagh, Jr. Mrs
Kniffin, Frank	Wm
Long, Mr Jas E	Williams, Miss M
Myhers, Miss Sofia	Watz, Mrs Samuel
Mahuken, F C	Webb, Mr D W

"Please ... advertised."

GLOVES
Tronnlie Glove Shop
GLOVES TO ORDER
SPECIAL
Ladies' Mochas $1.50 values at $1.00
Ladies' Capes, Special at 89c
Ladies' Glace from 79c to $1.39
Men's Capes $1.50 values at $1.00
Men's Mochas $1.39 and $1.50
Men's P. K. $1.00 and $1.50
Children's and Misses 89c and $1.00
Skins and Leather Novelties
210 West Front Street
WE GUARANTEE OUR GLOVES
9-22-3mo

AMUSEMENTS. AMUSEMENTS.

PLAINFIELD THEATRE

TONIGHT AT 8:15
THE GREATEST OF ALL DRAMATIC PLAYS
"THE DAWN OF A TOMORROW"
MISS ISABELLE LOWE AS GLAD.
Prices - Mat. 25c, 50c, 75c; Night 25c, 50c, 75c, $1, $1.50

TUESDAY, SEPTEMBER 26,
A. G. DELAMATER OFEERS
Robert W. Chambers'
"The FIRING LINE"
PRICES . . . 25c, 50c, 75c, $1.00, $1.50

WEDNESDAY, SEPT. 27—Wm. A. Brady (L't'd.) Presents
The Play that is going to make the whole world laugh.
"BABY MINE"
BY MARGARET MAYO
PRICES . . . 25c, 50c, 75c, $1.00, $1.50

THURSDAY, SEPTEMBER 28
"THE SMART SET"
With the Peerless Comedian, S. H. DUDLEY
PRICES 25c, 50c, 75c, $1.00

SATURDAY NIGHT ONLY
SEPTEMBER 30
FITTINGLY THE MIGHTIEST LAUGHING MARVEL OF MODERN AMUSEMENTS
BIG MUSICAL COMEDY SURPRISE
"LET GEORGE DO IT"
WITH
GEORGE P. MURPHY
MORE THAN 50 FOLKS | A WORLD OF FUN FOR YOUNG & OLD!
MATCHLESS CHORUS! PERFECT IN ELABORATE EQUIPMENT!
ALL RECORES BROKEN FOR CONTINUOUS LAUGHTER!
Prices . 25c, 50c, 75c, $1, $1.50
SEATS NOW SELLING.

LIBERAL INTEREST PAID ON DEPOSITS

4% on SAVINGS ACCOUNTS

3% on CHECKING ACCOUNTS of $500 or more.

CITY NATIONAL BANK

Capital - - $150,000.00
Surplus and Profits - 280,000.00
(all earned)

Studebaker Line for 1912

Now on Exhibition at Our Showrooms

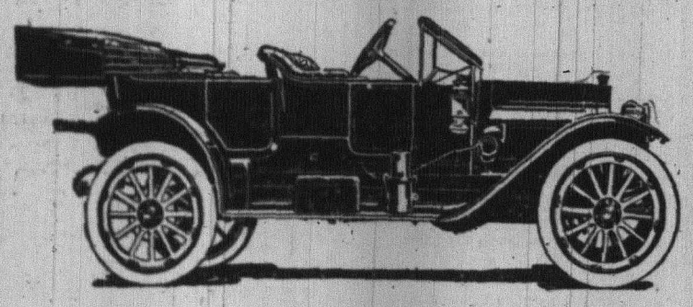

STUDEBAKER E-M-F. PONY TONNEAU, $1100—30 H. P., 112" wheel base, long springs, drop frame; very easy riding.

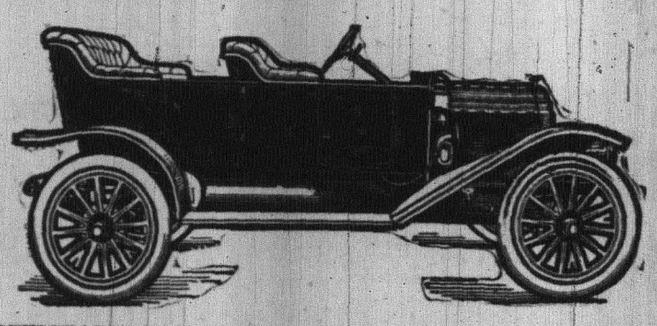

STUDEBAKER FLANDERS TOURING, $800—20-25 H. P., 102" wheel base, 3 speed selective type gear, improved and refined in every detail. This is the car that has won practically every endurance and hill climb contest entered.

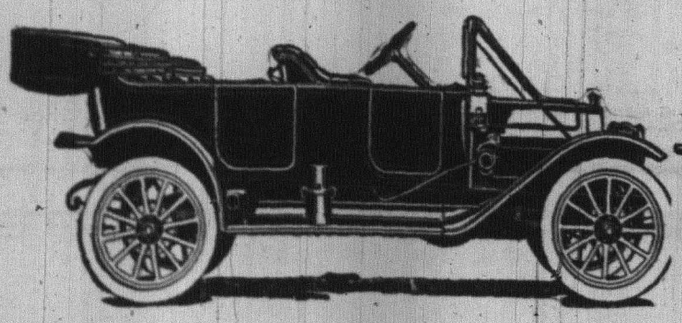

STUDEBAKER E-M-F. TOURING, $1100—30 H. P., 112" wheel base, long springs, drop frame; very easy riding.

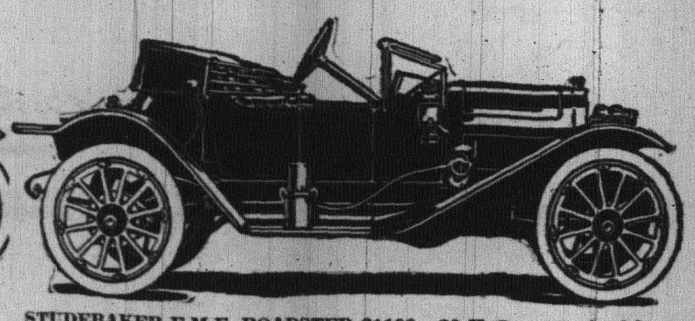

STUDEBAKER E-M-F. ROADSTER $1100—30 H. P. 112" wheel base, hung low, geared 3 to 1; guaranteed 60 miles per hour. One of the quietest, easiest riding and classiest roadsters on the market. Be sure to take a ride in this car.

For 1912 these cars have been greatly refined and improved in every possible way, the wheel base has been lengthened, the frame has been dropped, etc. We are proud of the record of our first cars put out in 1909, and would be pleased to have you call up any one of the large number of owners.

A. C. THOMPSON AUTO CO. 413-421 Park Avenue Tel. 1510

CHALMERS, STUDEBAKER and E-M-F CARS

PROCTOR'S
BIJOU DREAM.
ALWAYS COOL & COMFORTABLE
THE BEST REFINED VAUDEVILLE
Entire Change Monday and Thursday
TODAY'S PROGRAM
Cattilucci Italian Band, Imitations of Creatore; Chas. A. Loder & Co., sketch, "The Cobblers Xmas;" Earl & Curtis Co., skit, "The Girl and the Drummer;" Flester & Oakland, Real Singers.
Matinee daily—Prices 10c, 15c, 25c.

—Neuman Bros. will dispose of all their fancy peaches at $1.00 per basket after 4 o'clock today.

Fresh Killed Poultry and New Laid Eggs.
OUR FRESH KILLED BROILERS and SPRING DUCKS are now ready for market. For QUALITY & PRICE they cannot be surpassed. Ask for prices. OUR NEW LAID EGGS cannot be surpassed, either in FRESHNESS or FLAVOR, because no eggs are over three days old when delivered, and because our HENS are kept in a sanitary manner and DO NOT RUN AT LARGE. We deliver Tuesdays and Fridays. A trial is solicited. Drop us a card or call.
Grace Poultry Farm
Somerville, N. J.

LATOURETTE'S STORE
REMOVED TO
39 SOMERSET STREET
North Plainfield, near Craig place
Bargains in slightly used Furniture
D. F. STARCK, Prop.

SEPTEMBER TWENTY-FIFTH

1775—Ethan Allen, leader of the famous "Green Mountain boys," captured by the British.

THE DAILY PRESS.

THE WEATHER.

Cloudy weather, probably showers late tonight or Tuesday, lower temperature Tuesday.
Maximum, 80; minimum, 66.

Established May 10, 1887. PLAINFIELD, NEW JERSEY, MONDAY, SEPTEMBER 25, 1911. Two Cents a Copy—$5 a Year.

CRAGIN CHAMPION

By Defeating R. Sidney Gough He Retains Tennis Title at Country Club.

For the first time in a number of years one of the younger players reached the final round in the lawn tennis championship in singles at the Plainfield Country Club on Saturday. The event was won, as it was last year, by William B. Cragin, Jr., who again secured the title without the loss of a set. He defeated R. Sidney Gough in the final round, 6-2, 6-1, 6-4.

The tournament was started on Saturday, September 16, when Cragin secured his place in the semi-final bracket, defeating a former title holder, Henry J. Cochran. The other bracket was won by Gough through the default of Harry T. Eaton, who was obliged to go out of town. Eaton had previously defeated Thomas M. Day, 3rd, after losing the first set, the complete score being 6-8, 6-4, 6-2. Day, who plays in remarkably good form and very aggressively, made a good fight, having taken the first set from Eaton on the previous Saturday when play had to be stopped on account of darkness. He was slow in getting into his stride when the match was resumed, and Eaton ran it out.

The other semi-finalist was Albert D. Beers, a winner of several of the club's tournaments in previous years. In his match with Cragin he lost the first set rather easily, but in the second he speeded up considerably and a number of lively rallies ensued. Beers carried the score to 3-all, but his attack then fell off, and although he succeeded in capturing one more game Cragin had comparatively little difficulty in winning the set at 6-4, and with it the match.

Immediately after the completion of his match with Beers Cragin went on the court with Gough for the final round, which was three out-of-five set affair. The younger player was wild at the start, but he had plenty of speed and won the first game from a 15-40 score. He again got to the front in the fifth game, but that was all he could do in the first set. In the second the games were harder fought, but Cragin was the steadier and he nearly always got the point when it was needed. Consequently he won the set by a 6-1 score. He won the first three games of the third set, and it seemed as if the match was over. Gough steadied, however, and won the next two games, bringing the score to 3-2; Cragin got the sixth game, but then Gough came again with a rush and won the next two, both very easily, making the score 4-all. Gough was hitting very hard, his long drives from the back court bothering Cragin and winning many points. He went off on his strokes at this point, however, and Cragin won the next two games and the match easily.

Gough is undoubtedly the most promising youngster in the Plainfield Country Club, although T. M. Day, 3rd, is a close second. Both players have the true fighting spirit, and they hit hard and aggressively and play in excellent form; Gough's service is very good, being fast and fairly well placed, while Day hits hard overhead and is good at the net. Gough is a student at Princeton, while Day is at Yale, and both will try for places on next year's 'varsity teams.

Saturday's matches were played on the No. 5 court, one of the four on the lower tier which are considered to be equal if not superior to any dirt courts in the entire country. Players of national reputation who have used these courts have gone away loud in praise.

METHODISTS PREPARING FOR REVIVAL MEETINGS.

The first union prayer service of the three local Methodist churches in preparation for the evangelistic services to be held for three weeks commencing Monday night, October 9, will be held in Vincent chapel, Wednesday evening. Rev. Dr. D. B. F. Randolph, district superintendent, will be in charge of this service. Every member and friend of Methodism is urged to attend this meeting. The evangelistic services will be conducted by Rev. Dr. C. M. Anderson, Rev. Charles S. Kemble and Rev. C. C. Cain, pastors of the First, Monroe Avenue and Grace M. E. churches.

Texas Visitors.

Mr. and Mrs. Harry S. Potter, of El Paso, Texas, formerly of this city, arrived in town today for a short stay at the home of the latter's parents, Mr. and Mrs. W. A. Woodrouff, of East Second street. Both are enjoying excellent health and indicate that Lone Star air agrees with them.

—Packard touring car, fine shape, top, windshield, speedometer, Prestolite tank, new tires, $600. Thompson Auto Co.

EXCURSIONIST HURT IN FALL FROM BRIDGE

After alighting from one of the rear cars of the New Haven excursion train when it pulled into the North Avenue station last night, James Barry, of West Third street, lost his footing and rolled down the embankment and over the retaining wall into East Third street. The train was a long one and instead of waiting until it had pulled up to the station to discharge the passengers in the rear coaches, Barry thought he could make his way to the street in safety.

He was noticed falling by a number of pedestrians who ran to his assistance and they called the ambulance, in which he was removed to Muhlenberg Hospital where it was found he had been badly shaken and bruised and was suffering from lacerations and contusions on his shoulders and head. He is reported as resting comfortably today and will be entirely recovered in a few days.

GOLF CHAMPIONSHIP AT COUNTRY CLUB

Play was begun on the course of the Plainfield Country Club, Saturday, for the golf championship, the big event of the year. The first sixteen lowest scores qualified for championship play, scratch, while the second and third sixteens will continue at match play, handicap. Dudley H. Barrows won the bronze medal for returning the lowest score of the day, an 80.

Four players were tied with a score of 107 among the third sixteen players, E. H. Curtis, E. E. Iremonger, H. R. Evans and H. J. Drouet, and in case of a tie the man to qualify is decided by lot. On the drawing E. H. Curtis won. The first sixteen to qualify were as follows:

Dudley H. Barrows, 80; H. R. Stockton, 81; R. S. Rowland, 81; Morris J. Dumont, 82; William T. Kaufman, 85; W. Lester Glenney, 85; William T. Glenney, 85; E. B. Shoemaker, 86; R. G. Morse, 87; George F. Schoonmaker, 87; W. A. Engeman, 88; O. W. Gott, 88; C. B. Morgan, 89; J. Whitney Baker, 89; J. E. Erickson, 89; W. H. Rogers, 89.

The pairings for the first round match play of the first sixteen are as follows:

R. S. Rowland and W. T. Kaufman; W. H. Rogers and C. B. Morgan; G. F. Schoonmaker and H. R. Stockton; Morris J. Dumont and W. Lester Glenney; J. Whitney Baker and O. W. Gott; W. A. Engeman and R. G. Morse; William T. Glenney and J. E. Erickson; Dudley H. Barrows and E. B. Shoemaker.

Second sixteen—Frank O. Reinhart, 90; Arthur Murphy, 90; E. T. Willson, 91; Paul Brooks, 92; H. F. Fox, 92; C. C. Riggs, 94; J. E. Rowland, 95; H. L. Snow, 95; W. B. Tyler, 95; J. P. Stevens, 95; O. H. Fleming, 96; J. A. Lane, 96; J. H. Mellick, 97; L. G. Carman, 97; Howard Huntington, 97; C. C. Burke, 97.

Third sixteen—W. G. Cooke, 98; H. S. Rogers, 100; H. E. Moore, 100; G. M. Holstein, 100; George S. Clay, 100; R. C. Blanke, 102; Burnett C. Kenyon, 102; A. W. Kleinecke, 104; L. H. Gates, 104; R. H. Cox, 104; J. V. W. DuBois, 104; R. C. Brown, 105; D. W. Taylor, 105; W. F. Merrill, 105; E. A. Lyon, 106; E. H. Curtis, 107.

Mrs. Ellen Elliott.

Mrs. Ellen Elliott, colored, widow of John Elliott, died yesterday afternoon at 5 o'clock at her home on West Third street. She had been ill for a year with an incurable disease. Mrs. Elliott was born in Petersburg, Va., sixty-two years ago and had lived in this city since 1890. She is survived by one daughter, Mrs. Mary Henderson, and a son, John Taylor, both of this city. The funeral will be held in the Shiloh Baptist church tomorrow afternoon at 3 o'clock and burial will be in the Methodist cemetery.

Gave Talk on India.

In place of the regular eveening service at the Crescent Avenue church last night, Rev. Dr. Abbott E. Kittredge gave an illustrated talk on "India" in the lecture room. It dealt with the spread of the Christian religion in that country and the difficulties encountered in doing so through caste and early marriages. The views shown were taken by Dr. Kittredge.

High Court to Meet Here.

The High Court of New Jersey, Independent Order Foresters, will hold an all-day session at the Y. M. C. A. Hall, on Wednesday. At 11:30 in the afternoon a dinner will be served at the Park Club on Washington avenue at which the delegates will be present.

—We do job printing.

SOCIETY IS SCORED

Rev. G. R. Maguire Says it Thinks More of Puppy Dogs Than Humanity.

Modern society was branded as "rotten" by Rev. Gabriel Reid Maguire, pastor of the Park Avenue Baptist church, in a sermon which stirred his large congregation last night. "Social Dissipation" was his theme, basing it on Mark 6:20. Scoring society of the present day he declared that its members are more interested in puppy dogs and cats than in humanity.

"In all the Words of God," said Rev. Mr. Maguire, "there is not a more heart-rending history than that of the death of John the Baptist except that of Christ on the Cross. Yet with all its pain and suffering one would a million times rather be John the Baptist than Herod, Herodias or Salome. Herod heard John and admired him for his bravery but Herod never heard Jesus. The point I want to make is that one may attend church and talk piously and stop right there and therefore they go down to eternal death. Moody once said 'I am afraid you hear me but not my Master.'"

Continuing the clergyman declared that "men sell their souls for a mess of pottage; they sell their birthrights for matorial things. They have not the courage of a John. They are cowardly in their sinfulness. Through fear of ridicule of their companions they do not profess and live the Christian life. The cowardice is such that they dread the laughter and ridicule of those with whom they associate. The courage that is needed today is the courage that dares to do right and dares to be true. If a thing is wrong we should fight it; if it is wrong we should stand up against it. Stand and fight for the right and if we go down in the battle remember that God and the angels are with us.

"There is one thing you can't bury with a good man," declared the pastor, "and that is his influence. Joseph is dead but his influence still lives and will continue to live for all time. Who will deny that Paul is more powerful today than ever. Is John Howard, who went into so many dark prisons in Europe, dead? Is Henry Martyn or Wilberforce dead? Mention to one the name of Wilberforce and see how quickly his eye lights up. He lived for something else besides himself. His memory can never die. My friends, the question is will you live or will you die? It is for you to choose and this is the accepted hour."

MONDAY MORNING IN POLICE COURT

The largest batch of prisoners to face Judge William G. DeMeza in the city court any one day since he became judge were arraigned this morning. Patrick Doyle, John Callahan and Andrew Benford were holding a growler party along the brook Saturday afternoon when Patrolman Flynn broke it up and made them prisoners. Fines of $10 or 30 days each was the sentence.

Charles Messler, of West Front street, unable to take care of himself from the effects of liquor received a suspended sentence. Arthur Ford, colored, of Mountain avenue, was in a like condition and being an old offender was fined $3.

Simon Roth, arrested on two complaints of blocking East and West Fourth streets, with building material, was fined $10 on each complaint.

James Frazee and Anna Beeresford, of West Second street, were arrested for disturbing the neighborhood Saturday night. Frazee was intoxicated and began the rumpus on his return to his boarding house conducted by Mrs. Berresford. He was fined $20 or 60 days in jail. Mrs. Berresford was fined $10 or 30 days. She paid both fines. Her brother, Joseph Sanger, of Westfield, arrested yesterday while attempting to see his sister and being under the influence was also locked up. Sentence on him was suspended.

Accepts a Call.

Rev. Gustave Oenden, of Kenilworth, accepted the call eextended to him by the Swedish Lutheran church at the conclusion of his sermon last night which was the second the local congregation has heard him prach. He will remove to this city in the near future resigning his pastorate in Kenilworth.

Social Prayer for Mrs. Guinn.

Rev. Dr. C. E. Herring, pastor of the First Presbyterian church, offered a special prayer at the morning service, yesterday for Mrs. Howard Guinn, of Leland avenue, who is critically with typhoid fever and pneumonia, and who is a member of the above named church.

MAKES STATEMENT

Rev. J. T. Schock Says His Arrest is "Cruel and Shameful Outrage."

Jared Flagg, Jr., the 52 per cent. stock expert, of New York, together with the seven other men arrested with him in Saturday's raid on Flagg's brokerage office, 105 West Fortieth street, New York, spent Sunday in the Tombs, in default of bail. It is expected that the men will be bailed out today. Among the men taken into custody was Rev. James T. Schock, of this city, a highly respected retired clergyman, who has been associated with Flagg in the stock business. The arrest was made by postoffice inspectors following the complaint of a dissatisfied customer at Corry, Pa.

Jared Flagg, Jr., declared yesterday that every dollar in profits, on closed transactions, that he had paid out had been honestly made, and vigorously denied that he was running a "Miller" syndicate. "Let them bring forward one—let them show me one customer to whom I have ever paid a dollar out of his or any other customer's money, and I will make no further protest against their high handed proceedings," said Flagg.

Mr. Schock, who asked whether he had a statement to make, spoke as follows:

"This action is a most cruel and shameful outrage. There is absolute no justification for it. It must have been based upon some misrepresentation by some outside ignorant party. Not one of us is guilty of the least worngdoing in any way whatsoever. Everything about the business has always been honest and upright and most carefully guarded against any kind or degree of illegality. I protest with all my soul that we are entirely innocent and we will convince any court of the strict legality of Mr. Flagg's business."

The prisoners will be given a hearing on Wednesday, when it will be decided what course to pursue. Flagg and his associates were all held in bail of various amounts, the proprietor's being fixed at $25,000.

CAULFIELD'S CONDITION FAVORABLE TO RECOVERY.

The condition of Cormack Caulfield, of West Front street, whose skull was fractured Saturday by a stone said to have been thrown by Clarence Thornton, colored, of West Third street, after the men had engaged in an argument, is reported today as being favorable and the patient doing as well as could be expected. Thornton is still at large, but it is thought that he will be apprehended before morning.

William Branch, the colored man who it is alleged told Thornton to skip when the latter was going to call the police, was remanded for further hearing tomorrow morning when arraigned before Judge William G. DeMeza, in the city court this morning.

CHARLES BATTELL LOOMIS, WELL KNOWN AUTHOR, DEAD.

Charles Battell Loomis, famous humorist, author and lecturer, died at Hartford, Conn., last night at the Hartford Hospital. Death was due to cancer of the stomach. He formerly resided at Fanwood.

Surprise Party.

When Miss Anna Rosenson, of Muhlenberg place, returned home last evening after being asked by a friend to take a walk she was greeted by an assemblage of her friends to the number of thirty, who had gathered for the purpose of giving her a surprise party. The surprise was complete and developed into a delightful affair for all present. Music and games of various sorts were enjoyed until a late hour when refreshments rounded out the pleasure of the affair. All of those present were from this city.

Owen Gavin.

Owen Gavin, aged 37 years, of Watchung, who has been ill a long time, died at Muhlenberg Hospital, yesterday. He was well known at Watchung, where he was formerly a constable, previous to the appointment of Edward Canning. He was employed by the Plainfield Ice, Coal & Supply Company. He is survived by a wife and several children. The funeral will be held at 9 o'clock tomorrow morning at St. Joseph's church and the burial will be in St. Mary's cemetery.

Purchased 1912 Studebaker E-M-F.

Mr. Clifford E. Dunn, of 648 Belvidere avenue, has just purchased a new 1912 Studebaker E-M-F touring car from Thompson Auto Co.

Sample Ballots.

Exact fac-similes of ballots to be used at the primary elections here tomorrow will be found on page 8.

—We do job printing.

UNVEIL WINDOW

George S. Clay's Tribute to Mr. and Mrs. Charles S. Guion at Grace Church.

A memorial window was dedicated in Grace Episcopal church at the morning service yesterday to the memory of Mr. and Mrs. Charles S. Guion and their children who came to Plainfield about thirty-five years ago and until their death were members of and actively interested in the work of Grace church, the donor being George S. Clay, who is a vestryman in the church.

The window is on the south aisle, on the Sycamore street side of the church. It is a four-light window, each light contributing its share to the composite subject, representing Christ in the home of Martha, Mary and Lazarus at Bethany, overlooking the city of Jerusalem, a home of His most constant friendship. Each light contains but one figure of the group of four, enshrined in a canopy of the late Gothic style drawn in relief. The figures are readily distinguished by the traditional treatment of the artist, Mary with a box of spikenard, Martha with the emblems of service, and Lazarus in the study of the Scriptures, while the Master occupies the center of the picture. In the background stretches the outline of the sacred city in the distance. Below the pedestals upon which the canopy rests is placed the following inscription: "To the glory of God in loving memory of Charles S. and Harriet E. Guion and their children, Charles Godfried Guion, Frederick Warner Guion and Annie Doell Guion Clay,". preceded by the beatitude, "Blessed are they which do hunger and thirst after righteousness."

In the mechanical construction of the subject the genius of the English art of stained glass is shown at its best. While the whole window is replete with strong and beautiful color it is so associated as to contribute a splendid harmony throughout, the amber-colored canopy and the light folds of drapery admitting that translucency for which the English type of glass is conspicuous and affording a peculiar brilliancy which this particular ecclesiastical work essentially demands. An appropriate study acceptably designed, a harmony of color and withal a sufficiency of light may be regarded as the peculiar features of this successful piece of work in glass. It adds immeasureably to a rapidly developing group of memorials in the church.

The window was designed and manufactured by Messrs. Heaton, Butler and Bayne, Garrick Street, London, England, under the direction of Alexander E. A. Higgerty, the American representative.

FINED AND JAILED FOR RUNNING SPEAKEASY

Through an argument between George Ferguson, of West Second street, and Joseph Mengallatti, of Cottage place, yesterday afternoon, the police uncovered a speak-easy on the latter thoroughfare and made a raid on it, arresting all the patrons and took five cases and a keg of beer to police headquarters as evidence.

The argument between the two men started when Ferguson was refused more drink in the place after having been sold a dozen bottles of beer. He gave Mengallatti a dollar to buy more for him and the Italian made as if to run away. Ferguson collared him and the argument ensued, but Ferguson got his money and then reported the matter to the police. Antonio Santi is the occupant of the house and a fine of $100 and 30 days was imposed on him this morning by Judge William G. DeMeza in the city court. Four of the other prisoners were old offenders and were fined $5 each. The others were allowed to go under a suspended sentence.

All of the men arrested were Italians except four. They were Ferguson, William Lenhart, William Moon and John Brennan.

Received Forty-six Roses.

Rev. C. S. Kemble, pastor of the Monroe Avenue M. E. church, observed the anniversary of his birthday, yestreday and in honor of the event the members of the church presented him with as many roses as they thought would represent his age. There were forty-six roses, but Mr. Kemble said that he thought the number was exaggerated.

Plainfield Defeated.

Scotch Plains defeated Plainfield at the former place yesterday afternoon by a score of 5 to 1, in the first of a series of three games to be played at the Plains on succeeding Sundays.

MR. AND MRS. CUBBERLY MARRIED 25 YRS. AGO

Mr. and Mrs. Irving C. Cubberly, of Pearl street, observed the twenty-fifth anniversary of their wedding yesterday, when a family reunion was held at their home. There were about twenty guests, relatives and friends from Trenton Plainfield and New York City. At noon all enjoyed a fine dinner. The couple received many gifts, as well as congratulations

Mr. and Mrs. Cubberly were married in Trenton twenty-five years ago, and have been residents of this city for the past eight years. Mr. Cubberly has been employed in the signal department of the Pennsylvania and New Jersey Central railroads for the past twenty-two years. He is now with the New Jersey Central. The couple are members of the First Baptist church. They have three sons, William H. I. Cubberly and Walter C. Cubberly, of this city and George J. Cubberly, of New York.

PROBABLE RESULTS OF THE PRIMARIES

On the eve of the primaries in Union county the situation remains practically unchanged from a fortnight ago. In both partics there are hot fights for the State senatorial and shrievalty nominations but none for the assembly. W. H. Wright, of Rahway, and George Stewart, of Elizabeth, each is saguine that he will be named for the shrievalty by the Republicans but the chances are much in favor of Wright. The Rahway man will sweep Plainfield and is counted upon to carry Summit, Westfield and his home town, where there is some opposition to him. Elizabeth is claimed by Stewart and will probably go for him but the vote he polls there will be more than off-set by the Wright strength in this end of the county.

Carlton B. Pierce, of Cranford, is making an uphill fight for the Senatorial nomination, but unless there's a surprise landslide his opponent Lloyd Thompson, of Westfield, will be named. Thompson is expected to carry every important community in the county outside of Cranford. The progressives are as strong for him as the regulars and his local option views have added strength.

The only real puzzle is the Democratic Senatorship for the factional spirit has been engendered and both William A. Coddington, of this city, and Robert H. McAdams, of Elizabeth, are claiming victory in advance. Coddington, however, is expected to land the prize. The Plainfielder will sweep his own town, carry Rahway and other places in this end of the county and the result may depend on how big a vote McAdams can roll up in Elizabeth and his end of the county. Calvin Brodhead, of this city, is counted upon for the shrievalty although Freeholder Fay, of Elizabeth, is making a good fight. George Schlotterer, of Elizabeth, is the other candidate.

Robert C. Woodhouse, of this city, will probably be high man on the Democratic Assembly ticket.

LADIES' AID SOCIETY HOLDS SUCCESSFUL SALE.

The Ladies' Aid Society of the Temple Baptist church conducted a lawn sale at the home of Mrs. Valentine Utzinger, on Grandview avenue, Saturday afternoon. Home-made cake and candy were the principal articles displayed and they were readily bought up by the large attendance. The amount derived from the sale was very gratifying and will be added to the church fund.

The committee in charge of the affair was composed of Mrs. Valentine Utzinger, chairman; Mrs. Chas. Jeter, Mrs. E. C. Conover, Mrs. Nellie Kee and Mrs. E. Peck.

Funeral of Archibold E. Galloway.

The funeral service of Archibald E. Galloway was held yesterday afternoon at 2:30 o'clock at the home of his father, Alexander I. Galloway, 245 Netherwood avenue, and was largely attended by relatives and friends. There were many beautiful floral tributes. Rev. Joseph O. McKelvey, pastor of Warren chapel, of which Mr. Galloway was a member, conducted the service. The burial was in Hillside cemetery, relatives of the departed acting as pallbearers.

Funeral of Mrs. Martha Clare.

The funeral of Mrs. Martha Clare, widow of John A. Clare, was held at the late home, 87 Jackson avenue, North Plainfield, at 2 o'clock this afternoon. Rev. Daniel H. Clare, pastor of the Hawthorne Avenue Baptist church, East Orange, a nephew of the departed, officiated. There was a large attendance of relatives and friends. The burial was in North Plainfield cemetery.

TO PICK NOMINEES

The Primaries Tomorrow For Selection of Party Candidates.

Primary elections for the nomination of county and local officers will be held tomorrow and the polls will be open from 7 o'clock in the morning until 9 o'clock at night. The names of the candidates for the various nominations in Union and Somerset counties and in Plainfield and North Plainfield are familiar to the readers.

Fac-similes of primary ballots of the Republican and Democratic parties in Plainfield are reproduced today on page eight. Study them closely before you vote. If your name is on the registry list you can vote but it not you cannot although you will be allowed to register for the general election. If you vote at the primary, according to the attorney-general, you need not register for the general election at the same time.

You must vote at the same primary as you did at the last primary, according to the attorney-general. That is, it makes no difference whether you voted for a majority of Democratic nominees at the last election if you voted at the Republican primaries preceeding—in such case you can only vote at the Democratic primary tomorrow. The attorney-general has not given any opinion as to whether you can use a paster on a ballot but he says that he is inclined to believe that you can. Lawyers for some outlying municipalities hold that you can.

Following are the polling places:

FIRST WARD:
First District: At No. 138 North Avenue.
Second District: At rear room of store No. 300 East Front street.
Third District: At 545 East Third Street.
Fourth District: At No. 249 Johnston Avenue.

SECOND WARD:
First District: At No. 319 Watchung Avenue.
Second District: At 833 Webster Place, garage.
Third District: At No. 420 Richmond Street.
Fourth District: At No. 1103 South Avenue.

THIRD WARD:
First District: At No. 440 West Fifth Street—Barn.
Second District: At Fisk's Barn on Arlington Avenue, between Seventh and Eighth Streets.
Third District: At Neuman's Barn, corner Spooner Avenue and Essex Street.
Fourth District: At No. 937 West Fourth Street, room in rear of store.

FOURTH WARD:
First District: At No. 202 West Second Street.
Second District: At No. 211 Liberty Street.
Third District: At No. 205 Grant Avenue.
Fourth District: At No. 1217 West Front Street.
Fifth District: At No. 921 West Third Street.
Sixth District: At No. 316 Lyman Place.

North Plainfield.

The polling places are as follows:

First District—Jack Horner's, 33 Somerset street.

Second District—W. J. Conroy's, 175 Somerset street.

Third Distirct—90 Somerset street

Fourth District—William Campbells, 108 Somerset street.

Fifth District—Stonewall Jackson Fritz place.

The General Election will be held at the above designated places on Tuesday, November 7th, 1911, from 6 a. m. to 7 p. m.

SCOTCH PLAINS MAN MEETS WITH ACCIDENT.

While waiting for his order at the lunch wagon on Park avenue Saturday night, David Clark, of Scotch Plains, who had come to this city with a number of friends, left the wagon saying he would be right back. When he did not return his friends went to look for him and found him lying in a hole back of the wagon with a broken arm. He had accidentally fallen in the darkness.

Clark was taken to the office of Dr. D. C. Adams where the fracture was reduced and then removed to his home in an automobile. He was slightly bruised about the body and severely shaken in the fall but will be able to be about in a few days with his arm in a sling.

Cottage Prayer Meeting.

Prayer services will be held at the home of Mr. and Mrs. Frederick G. Linn, 410 Grant avenue, tomorrow evening, to which the residents of that neighborhood are cordially invited. One of these cottage prayer meetings was held in the West End last week and was well attended.

Hooley Wins Race.

George Hooley, formerly of this city, but now of New York, competing for the Pastime Athletic Club, of New York, carried the colors of the east side club to victory in the four-mile race under the auspices of the Morningside A. C., yesterday. Hooley was clocked in 19:50.

—Neuman Bros. will have 100 baskets of Jersey peaches for tomorrow's trade. As this is about the last of Jersey peaches it will pay the housewife to take advantage of this lot.

NOTICE—This is the last week of early closing. Commencing next Monday, October 2, store will resume opening at 8 a. m. and closing at 6 p. m.

A. E. Force & Co

"THE WHITE STORE"

WE GIVE "S&H" THE STORE THAT SAVES YOU MONEY. GREEN TRADING STAMPS

Premium Parlor on 3rd Floor

ARE YOUR EYES TROUBLING YOU? If so consult our eye specialist without obligating yourself. Then you may purchase glasses if you deem it advisable.

OUR AUTUMN display of beautiful millinery has attracted the closest attention the past few days. The Millinery parlors on the second floor are a veritable bower of beauty in all that pertains to millinery of merit. Our efficient salesladys and milliners are at your disposal ready and willing to aid and advise you in making a selection that will be suitable and becoming to your individual requirements. Visit our millinery department any day during the week—you will be made to feel at home. It will be a revelation to you to see what a magnificent collection of women's head wear we carry, and assuring you of our best efforts in catering to your wants.

The Rug and Drapery Department

is ready with a splendid line of everything that is good, new and dependable.

THE RUG SECTION is stocked with a most complete line of small, medium and large rugs, suitable for your dwelling or office. All the new styles and patterns are fully represented in this collection; in fact, we have anything you may need in the rug line at prices from . . **50c to $40.00**

WE MAKE WINDOW SHADES TO ORDER and have the facilities of turning out any number at short notice. We make special shades to your order—give you estimates on any work that you may entrust to our care, guaranteeing you absolute satisfaction.

JAPANESE AND CHINA MATTINGS in the new fall styles; splendid line to select from, at prices ranging from **20c to 40c per yard.**

LINOLEUM—The best grades and most staple designs; two yards wide, the kinds that we can fully recommend; from **50c to $1.50 per square yard.**

HALL AND STAIR CARPET SPECIAL—Tapestry Brussells Carpet, made, laid and lined; this week only for **50c yd.**

Suits and Coats

THE NEW SUITS AND COATS FOR AUTUMN are now open for your inspection, typifying all that is beautiful, novel and original in ladies' ready-to-wear garments. Our floor space for this department has been enlarged, the stock doubled and the alteration department equipped with competent tailors, who can turn out work at short notice, guaranteeing every garment that leaves the store to be positively correct.

SUITS in plain and fancy serge, cheviots, diagonals, broadcloth and the new poplar mixtures, in individual models, elegantly tailored and dressy.

COATS in pretty plain and double faced mixtures; serges, diagonals, broadcloths, etc. Then our prices are so reasonable—**and alterations free.**

A MAGNIFICENT LINE OF SUITS PRICED

10.00, 12.98, 15.00, 18.00, 22.50 and 25.00

Wednesday, Sept. 27, is Red Letter Day. Come and get your 10 S&H Stamps. Premium Parlor, third floor

AMONG OUR NEIGHBORS

DUNELLEN AND VICINITY.

The primary election will be held tomorrow and for the first time in its history, Dunellen will have two districts, North avenue being the dividing line. The polls will be open from 7 in the morning until 9 at night. The only local offices to be balloted for are those of councilman and mayor. The rame of Adam Herlick is on the Democratic ballot as seeking the Democratic nomination but he announced his withdrawal some time ago. The retiring councilmen, who have declined renomination are C. H. Berksheiser and John H. Schnidler.

Tax Collector I. J. Stites, who underwent a slight operation a week ago for the removal of a fatty tumor on the shoulder, is able to superintend matters at his blacksmith shop but it will be a month yet before he is able to resume heavy work.

Dunellen tent, Knights of the Maccabees of the World, will hold a regular meeting tonight. It is believed a large number of new names will be added to the charter roll which has been left open prior to the class initiation on October 10.

Leo R. Hussa, of Rockaway, a student at Lehigh University, was the guest Saturday and yesterday of Michael Moynihan, of North avenue.

The Penfield house, of New Market road, better known as the Smith property, has been purchased by W. A. Alexander, of New York.

Firman H. Giss, of the borough, is serving as a member of the Middlesex County Grand Jury during the present term.

Edgar Starker has resigned his position at the C. T. Rogers grocery in New Market in order to accept another one in New York.

Sidney Williams, of Walnut street, has been quite seriously ill during the past week.

NEWS OF THE WORLD FOR THE BUSY MAN

A Porto Rican was fatally stabbed in a race riot between whites and negroes in Cleveland.

Dr. MacArthur delivered his farewell sermon in the Calvary Baptist church, New York City.

General Samuel C. Lawrence, a well known Mason and financier, died at his home in Medford, Mass.

Officials of the Tobacco Trust announced that no plan for dissolution yet offered was satisfactory to them.

President Taft spent a comparatively quiet day in Baldwin, Kan.; he addressed the students of Baker University.

The Rev. Dr. Howard Melish, of the Church of the Holy Trinity, Brooklyn, praised Mr. Taft's peace policy in a sermon.

Battalion Chief Devlin, of the New York Fire Department, died from injuries received while fighting a fire in Broome street several days ago.

The custom inspectors complained that the night docking of steamships was making them work at unreasonable hours without extra compensation.

In dragging a child from in front of an automobile at the entrance of Prospect Park, Brooklyn, a policeman was run down and fatally injured.

The Board of Estimate, of New York City, except the Mayor and President Gresser, sent a protest to the Legislature against the proposed new charter.

It was anticipated in Paris that the the coolness existing between France and Spain may render difficult a final adjustment with Germany on the subject of Morocco.

Thirteen persons were killed, three were fatally hurt and five dangerously wounded when a train hit a hayrack loaded with thirty-two merrymakers near Neenah, Wis.

The eighteen-hour flier on the Pennslyvania, bound east, was hit by a freight train near Lorimer, Pa.; a fireman was killed and four trainmen and a passenger were hurt.

The Holland-American Liner Noordam, which went aground off the Dutch coast, was refloated with out damage and proceeded on her voyage to Boulogne and New York.

Calbraith P. Rodgers, the coast-to-coast aviator, ran into a barbed wire fence near Red House, N. Y.; his biplane was so badly damaged that he will be delayed there at least twenty-four hours.

The Republican Club, of New York, appealed to the voters of the State to go to the polls this fall and send men to Albany who would put an end to Tammany Hall's "nefarious legislation."

A report to the President by Herbert Knox Smith, Commissioner of Corporations, in which he set forth the intricate financial side of the American Tobacco Company, was made public at Washington.

CASTORIA

For Infants and Children.

The Kind You Have Always Bought

Bears the Signature of Chas. H. Fletcher

EUREKAS LOSE FIRST GAME TO PLAINFIELD

The Plainfield Association Football club defeated the Eureka A. A., of Kearny, Saturday on the local grounds by a score of 5 to 3, in the first game of the Inter-City Amateur Soccer League in this city. Eureka, kicked off in starting the game, and Plainfield got the ball and forced the corner from which Heaume scored. At the kick-off, Plainfield again got the ball and Vallance in his effort to clear, was forced to concede another corner, but nothing resulted. Eureka got down the field but J. Wiston sent past.

The locals got away, but Sutton just missed by a few inches. The visitors got near the goal and a friendly kick was awarded them and they scored. Another goal came their way a few minutes later. After thirty minutes, Heaume again scored. After some fine work, Heaume raised the total score for the locals to three, to the visitors two, the locals being awarded a penalty. When the second half of the game was called the final score was 5 to 3 in favor of Plainfield.

The lineup:

Plainfield	Eureka A.A.
Heatherington	Cooper
goal.	
Somers	Ford
right fullback	
Craig	Vallance
left halfback	
Kenney	McDonald
right fullback	
Stacheiss	Rogers
center halfback	
Roxburgh	Morrissey
left half back	
Henegan	J. Whiston
right wing	
Spalding	Buist
right wing	
Heaume	A Whiston
centre	
Buckland	Riker
left wing	
Sutton	Keller
left wing	

Final score—Plainfield, 5; Eureka, 3 Referee—J. J. Kershaw. Linemen—Henderson and Rogers.

Miss Loretta Nolan, of Trenton, has returned to Mt. St. Mary College, after the summer vacation.

To the Republicans of Union County:

At the Primary Election, Tuesday, September 26, (7 a. m., to 9 p. m.) vote for

CARLTON B. PIERCE, for Senator

RECORD.

PUBLIC UTILITIES, ensuring better service and cheaper rates.

RAILROAD REVALUATION, bringing a million and a quarter dollars additional railroad taxes annually to the State, of which the school districts will receive $900,000 and Union County about $60,000.

PLATFORM.

ABOLISH GRADE CROSSINGS.

EQUALIZE TAX ASSESSMENTS.

Revise the State Statutes.

Adopt the Indeterminate Franchise, which should stimulate trolley building.

A vote for Mr. Pierce is a vote IN THE interest OF THE people.

This advertisement is paid for by George G. Teller, Cranford.

WE SELL RELIABLE FURS ONLY

Furs! Furs! Furs!

Never before has Plainfield seen such large assortment of handsome fur pieces and coats as we have gathered in our store, 178 East Front street. Nowhere is the assortment so extensive or the offerings so reasonable. We deal exclusively in furs and **guarantee** all garments to be satisfactory because they are made in our own factory, under our supervision. You may come to us with confidence in our ability to please you and in the fairness of our prices.

WE SELL FURS AND FURS ONLY.

Our stock contains Lynx, Mink, Natural Fox, Raccoon, Skunk, etc., also coats, real Russian Pony Caracul, Hudson Seal, Martens, Marmot.

Notice—30 per cent. saved by buying now. Goods sold on small deposit. Alterations and remodeling a specialty.

Charles Kurtzman

178 EAST FRONT ST., PLAINFIELD.

Dr. Pittis Office Building. Tel. 1076-R.

A large assortment of **LION SHIRTS** at $1.00

A large assortment of **HOSIERY** for Men, Women and Children at

Putnam & De Graw's

Sale of Lands for Unpaid Taxes

Collector's Office, City of Plainfield, New Jersey.

Notice is hereby given that the subscriber, the Collector of the City of Plainfield, New Jersey, pursuant to the authority of the statute in such case made and provided, will on

Tuesday, October 3, 1911,

at two o'clock in the afternoon of that day, at the said Collector's office, No. 151 North Avenue, in said city, expose for sale and sell the several tracts or parcels of land hereinafter specified, or any part or parts thereof severally sufficient for the purpose, on which taxes for the year nineteen hundred and ten remain in arrears, to such person or persons as will purchase the same for the shortest term and pay the tax lien thereon, including interest and costs of sale, or in fee where no one will bid for a shorter term.

This sale is made under the provisions of the act of the Legislature of this State, entitled: "An Act for the assessment and collection of taxes," approved April 8, 1903, and acts amendatory thereof and supplemental thereto.

Further particulars of the land to be sold, as shown on the City records, may be obtained at the office of the subscriber any week day prior to the day of sale, between the hours of 9 a. m. and 4 p. m., except holidays and Saturdays, and on Saturdays between 9 a. m. and 12 noon.

The following is a list of the several tracts and parcels of lands to be sold, which shows the names of the delinquents, the supposed owners thereof as the names of the delinquent owners appear on the books of the taxing district, together with a statement of the wards of the city wherein said lands are respectively situated, and the street in which each lot is situated, the block and lot number of each lot as they appear on the Official Assessment Maps of the City of Plainfield, on file in the office of the City Collector, and the amount due from each of the said lots respectively. To the amount due on each lot and parcel as hereinafter designated, there will be added interest at the rate of ten per centum per annum from the twentieth day of December, 1910, to the day of sale, and the fees provided by said act of the Legislature, viz.: for preparing and publishing notices of sale twenty-five cents for each parcel of land advertised; and for selling twenty-five cents for each parcel sold; and for each certificate of sale, fifty cents, besides necessary disbursements for printing, postage, affidavits and acknowledgements, which are hereby estimated at three dollars for each item of arrearage, and the City Clerk's fee for recording report, ten cents for each parcel of land sold, and all said fees and expenses shall form part of the tax lien and be paid by the purchaser at the tax sale.

Sale Number.	Supposed owner or person to whom assessed.	Ward.	Block No. City Assessment Maps.	Lot No. City Assessment Maps.	Street or Avenue.	Year.	Amount of Tax.	Date from which interest will be added at 10 per cent. per annum to date of sale.
1	Marie McDonald	1	100	108-110	Watchung Ave.	1910	$ 51.15	Dec. 20, 1910
2	L. M. French	1	100	36-40	Somerset St.	1910	173.66	Dec. 20, 1910
3	L. M. French	1	100	36-40	Somerset St.	1910	3.30	Dec. 20, 1910
4	L. M. French	1	100	42	Somerset St.	1910	54.86	Dec. 20, 1910
5	Marie McDonald	1	101	186	East Front St.	1910	184.80	Dec. 20, 1910
6	Marie McDonald	1	101	188-196	East Front St.	1910	186.45	Dec. 20, 1910
7	Marie McDonald	1	101	112	Watchung Ave.	1910	79.61	Dec. 20, 1910
8	Wm. H. Coddington	1	108	226	East Front St.	1910	58.57	Dec. 20, 1910
9	Wm. H. Coddington	1	108	228-230	East Front St.	1910	42.90	Dec. 20, 1910
10	Wm. H. Coddington	1	108	108-110	Church St.	1910	34.65	Dec. 20, 1910
11	Estate Samuel Armstrong	1	109	250-252	East Front St.	1910	32.59	Dec. 20, 1910
15	Est. Cornelius Boice	1	111	35-43	Elm Pl.	1910	34.65	Dec. 20, 1910
16	Est. Cornelius Boice	1	111	55-67	Elm Pl.	1910	4.95	Dec. 20, 1910
17	Frederick J. Huff	1	113	33-35	Westervelt Ave.	1910	69.30	Dec. 20, 1910
20	Marie McDonald	1	116	325-327	E. Second St.	1910	62.70	Dec. 20, 1910
21	Chas. L. Treat and wife	1	117	411	E. Third St.	1910	16.50	Dec. 20, 1910
23	Horace Coddington	1	118	409	Cottage Pl.	1910	4.54	Dec. 20, 1910
24	Horace Coddington	1	118	413	Cottage Pl.	1910	14.85	Dec. 20, 1910
25	Est. Mary Buckley	1	118	419-421	Cottage Pl.	1910	19.80	Dec. 20, 1910
27	Charles C. Irby	1	123	601-603	E. Third St.	1910	24.75	Dec. 20, 1910
28	Franklin P. Coddington	1	124	624-634	East Front St.	1910	54.08	Dec. 20, 1910
29	Horace Coddington (Trustee)	1	124	625-635	E. Second St.	1910	74.66	Dec. 20, 1910
30	Franklin P. Coddington	1	127	134	Johnston Ave.	1910	15.67	Dec. 20, 1910
31	Franklin P. Coddington	1	127	140	Johnston Ave.	1910	15.67	Dec. 20, 1910
32	Franklin P. Coddington	1	127	142	Johnston Ave.	1910	19.80	Dec. 20, 1910
33	Unknown owner	1	129	825-835	George St.	1910	4.54	Dec. 20, 1910
34	H. S. Johnson	1	139	319	Watson Ave.	1910	1.65	Dec. 20, 1910
36	Robert O. Fowler	1	140	277-279	Watson Ave.	1910	3.30	Dec. 20, 1910
38	Lavinia F. Choate	1	141	264-266	Watson Ave.	1910	3.30	Dec. 20, 1910
41	Margaret S. Pitts	1	152	49-55	Leland Ave.	1910	13.20	Dec. 20, 1910
44	J. Wallace Holmes	1	155	1305-1307	East Front St.	1910	6.60	Dec. 20, 1910
45	Albert L. Drayton	1	155	1309-1315	East Front St.	1910	13.20	Dec. 20, 1910
46	Wallie B. Coddington	1	155	1331-1419	East Front St.	1910	95.70	Dec. 20, 1910
47	Francis Mackin	1	159b	211-219	Emerson Ave.	1910	6.19	Dec. 20, 1910
48	Francis Mackin	1	159b	210-220	Sumner Ave.	1910	4.95	Dec. 20, 1910
49	Francis Mackin	1	159c	211-219	Sumner Ave.	1910	6.19	Dec. 20, 1910
50	Anne M. Dawe	1	161	239-241	Leland Ave.	1910	57.75	Dec. 20, 1910
51	Francis Mackin	1	161	291-293	Leland Ave.	1910	4.12	Dec. 20, 1910
52	Kate Yeorman or unknown owner	1	161b	1231-1233	George St.	1910	3.30	Dec. 20, 1910
53	Francis Mackin	1	161c	349-363	Sumner Ave.	1910	9.90	Dec. 20, 1910
54	Francis Mackin	1	161c	365-367	Sumner Ave.	1910	2.47	Dec. 20, 1910
56	J. F. McDonald	1	167	1253-1255	North Ave.	1910	4.95	Dec. 20, 1910
57	J. F. McDonald	1	167	1214-1216	Columbia Ave.	1910	3.30	Dec. 20, 1910
58	J. F. McDonald	1	167	1246-1248	Columbia Ave.	1910	1.65	Dec. 20, 1910
59	J. F. McDonald	1	167	1262-1264	Columbia Ave.	1910	1.65	Dec. 20, 1910
60	J. F. McDonald	1	167	335-337	Leland Ave.	1910	3.30	Dec. 20, 1910
61	William T. Kirk	2	202	146-148	E. Fourth St.	1910	87.45	Dec. 20, 1910
66	Mary E. Townsend	2	219	442-444	E. Fourth St.	1910	6.60	Dec. 20, 1910
72	Edw. S. F. Randolph	2	228	1032-1034	Evergreen Ave.	1910	99.00	Dec. 20, 1910
73	Frank T. Morrill	2	229	1027-1031	Park Ave.	1910	24.75	Dec. 20, 1910
74	Frank T. Morrill	2	229	1101-1109	Thornton Ave.	1910	26.81	Dec. 20, 1910
75	Frank T. Morrill	2	229	1115-1125	Thornton Ave.	1910	23.92	Dec. 20, 1910
76	Harriet M. Myers et al. or unknown	2	229	1147-1149	Thornton Ave.	1910	6.60	Dec. 20, 1910
79	Charlotte Waterbury Taylor	2	235	814-822	Kensington Av.	1910	145.20	Dec. 20, 1910
98	Homewood Holding Co.	2	279	1162-1164	Gresham Rd.	1910	8.25	Dec. 20, 1910
99	Homewood Holding Co.	2	279	1170-1172	Gresham Rd.	1910	8.45	Dec. 20, 1910
100	Homewood Holding Co.	2	279a	1121-1123	Gresham Rd.	1910	83.12	Dec. 20, 1910
102	George Potts	2	285c	766-778	Berkeley Ave.	1910	23.10	Dec. 20, 1910
103	Unknown owner	2	295	1166	Thornton Ave.	1910	82	Dec. 20, 1910
104	Perpetual Realty Co.	2	297	1253	Park Ave.	1910	1.65	Dec. 20, 1910
105	Perpetual Realty Co.	2	297	1257-1263	Park Ave.	1910	148.50	Dec. 20, 1910
107	Perpetual Realty Co.	2	297b	1218-1224	Moffett Ave.	1910	8.25	Dec. 20, 1910
108	Clara Louise Wyer	2	297c	1257-1259	Marion Ave.	1910	4.54	Dec. 20, 1910
109	Clara Louise Wyer	2	297c	1261-1263	Marion Ave.	1910	50.32	Dec. 20, 1910
110	Clara Louise Wyer	2	297c	1265-1267	Marion Ave.	1910	10.72	Dec. 20, 1910
113	Jeremiah Moore	3	310	221-223	W. Fourth St.	1910	41.45	Dec. 20, 1910
114	William H. Rogers	3	319	422-426	Central Ave.	1910	73.45	Dec. 20, 1910
115	J. D. Loizeaux L. Co.	3	320	406-410	New St.	1910	118.80	Dec. 20, 1910
116	Kallman Rottberg & B. Butinsky	3	326	515-517	W. Fourth St.	1910	34.95	Dec. 20, 1910
117	Oscar W. Green	3	326	531	W. Fourth St.	1910	23.10	Dec. 20, 1910
122	James Ellis	3	334	947-951	Arlington Ave.	1910	22.69	Dec. 20, 1910
124	George H. Kitchen	3	336	1077-1079	Rose St.	1910	3.30	Dec. 20, 1910
125	Abram Smith	3	336	1095-1097	Rose St.	1910	3.30	Dec. 20, 1910
129	Hurburt F. Warner	3	356	823-825	W. Sixth St.	1910	43.72	Dec. 20 1910
130	Florence M. Parker & Adele M. Perry	3	357	947-949	W. Sixth St.	1910	54.45	Dec. 20, 1910
131	Franklin P. Coddington	3	359	908	W. Fifth St.	1910	25.16	Dec. 20, 1910
132	Franklin P. Coddington	3	359	910-912	W. Fifth St.	1910	25.16	Dec. 20, 1910
146	Elizabeth Arthur	3	372	912-916	Sherman Ave.	1910	5.36	Dec. 20, 1910
153	John A. Doty	3	385	1300-1310	Field Ave.	1910	7.42	Dec. 20, 1910
157	Ellen Bebout	3	399c	1250-1252	Cameron Ave.	1910	40.84	Dec. 20, 1910
158	Sophia Shrager	4	401	109	Madison Ave.	1910	16.50	Dec. 20, 1910
160	Isaac Sharger	4	401	113	Madison Ave.	1910	9.49	Dec. 20, 1910
161	Mary McNamara	4	411	122-126	Central Ave.	1910	67.65	Dec. 20, 1910
170	Mrs. William H. Brokaw	4	429	111	Lafayette Pl.	1910	1.65	Dec. 20, 1910
173	Margaret Johnson	4	443	947-949	So. Second St.	1910	6.82	Dec. 20, 1910
174	The I. B. L. Co., N. J. & Pa.	4	458b	1528	Mabel St.	1910	1.65	Dec. 20, 1910
175	Mary E. Suydam	4	458b	1615	W. Third St.	1910	1.24	Dec. 20, 1910
176	Charles C. Meigs	4	459	232-238	Rushmore Ave.	1910	1.65	Dec. 20, 1910
177	The I. B. L. Co., N. J. & Pa.	4	459c	1517-1519	Willever St.	1910	2.47	Dec. 20, 1910
178	Margaret T. Odam's children	4	463	220-222	Evona Ave	1910	4.12	Dec. 20, 1910
179	Annie Stillwell	4	466	1001-1003	W. Front St.	1910	70.54	Dec. 20, 1910
181	F. E. & Lillian Wyckoff	4	469	30-32	Mariners Ave.	1910	28.87	Dec. 20, 1910
182	Est. William Sutton	4	471	40	N. Clinton Ave.	1910	23.10	Dec. 20, 1910
183	Est. Cornelius Boice	4	474	1313-1325	Myrtle Ave.	1910	5.77	Dec. 20, 1910
184	G. W. Thomas or unknown owner	4	474	1345-1347	Myrtle Ave.	1910	1.65	Dec. 20, 1910
185	Lucy McVey	4	475	1346-1354	W. Front St.	1910	130.35	Dec. 20, 1910
186	Frank R. Vanderhoef	4	476	1627-1629	W. Front St.	1910	19.89	Dec. 20, 1910

Dated Sept. 5, 1911. **WILLIAM R. TOWNSEND, Collector.**

9 5 11 18 25 10 2

E. H. PUTMAN

Merchant Tailor

436 Wachung Ave. 'Phone 1347-J

Cleaning, Pressing and Alterations a Specialty s-m

Advertise in The Daily Press

The New Fall Dress Goods, Silks and Trimmings Are Here

A Splendid Aggregation of the Latest Patterns and Colors Especially Designed for Correct Autumn Wear

The woman who makes it a point to be well posted on all matters pertaining to fashion developments will find much to see and admire among this varied assortment of the newest weaves and shades in Autmun's choicest silks and dress goods.

From America's as well as from the foremost foreign looms we have assembled for your selection the best productions of the most dependable mills. You can't go wrong here as to style or quality or price—we've chosen too carefully and from too reliable sources to permit of any possibility of mistake or dissatisfaction.

The values in particular are bigger and better than we have offered in seasons. Our direct buying in connection with our other stores allows us to give you values absolutely impossible to better in New York.

And what we have said of the new silks and dress fabrics applies with equal force to our extensive showing of new trimmings. Every new idea is presented in our stocks in every desirable color and pattern.

CHOOSE NOW WHILE EVERYTHING IS IN YOUR FAVOR FORM THE STANDPOINT OF VARIETY, QUALITY AND PRICE.

Visit our new Ready-to-Wear Department on the second floor; splendid stocks to choose from.

Have For Your Money at—

Tepper's

PLAINFIELD, NEW JERSEY

Our Girl's School Dresses from 98c to $4.98 are splendid values. You won't have them made if you see these.

Absolute Protection

against loss is assured the purchaser of real estate—when the title thereto is guaranteed by this institution.

Come in and talk it over.

Fidelity Trust Co.,

NEWARK, N. J.,

guarantees titles to real estate throughout the State.

The cost is reasonable and dependent upon the amount of work involved and the amount of insurance requested—NOT upon capricious fees.

The FIDELITY GUARANTY stands as the provider of perfect protection for the home. An ordinary search does not furnish that assurance.

BAMBERGER'S

THE ALWAYS BUSY STORE

MARKET & HALSEY STS.

GARMENT OPENING

TUESDAY AND WEDNESDAY, SEPTEMBER 26 AND 27

We take pleasure in bidding you to this fashion feast because we know just what a gorgeous collection of costumes, suits and wraps we have gathered together this season and how altogether exclusive our models are. We can state with absolute certainty that our present showing of women's outer apparel is the most elaborate ever seen hereabouts. You are welcome.

L. BAMBERGER & CO.

NEWARK N.J.

SPORTS

News and Notes

BASEBALL.

BASEBALL POOLS.

NATIONAL	Sat.	Sun.	Mon.	Tues.	Wed.	Thurs.	Fri.	Total
New York	6	5						11
Brooklyn	5	..						15
Boston	14	..						14
Philadelphia	7	8						15
Chicago	6	..						6
Cincinnati	2	6						8
Pittsburg	4	..						4
St. Louis	3	2						5
AMERICAN								
New York	2	..						2
Philadelphia	14	5						19
Boston	14	..						14
Washington	1	..						1
St. Louis	2	..						2
Cleveland	6	3						9
Chicago	3	..						3
Detroit	3	..						3

NATIONAL LEAGUE RECORD.

	W.	L.	Pc.
New York	89	48	.650
Chicago	83	57	.593
Pittsburgh	82	62	.569
Philadelphia	76	64	.542
St. Louis	73	68	.518
Cincinnati	66	79	.455
Brooklyn	56	82	.406
Boston	36	101	.263

Saturday's Results.
New York, 6; Cincinnati, 2.
Brooklyn, 5; Pittsburgh, 4.
Boston, 14; Chicago, 6.
St. Louis, 3; Philadelphia, 2.

Yesterday's Results.
Cincinnati, 6; New York, 5.
Philadelphia, 8; St. Louis, 2.
Boston at Chicago; rain.

Games Today.
New York at Cincinnati.
Brooklyn at Pittsburgh.
Philadelphia at St. Louis.
Boston at Chicago (2 games.)

AMERICAN LEAGUE RECORD.

	W.	L.	Pc.
Philadelphia	95	45	.679
Detroit	84	57	.596
Cleveland	74	67	.525
New York	73	69	.514
Chicago	70	70	.500
Boston	70	72	.493
Washington	59	83	.416
St. Louis	40	102	.282

Yesterday's Results.
Philadelphia, 5; Cleveland, 3.

Saturday's Results.
Chicago, 3; New York, 2.
Philadelphia, 14; Detroit, 3.
Boston, 14; St. Louis, 2.
Cleveland, 6; Washington, 1.

Games Today.
Chicago at New York.
Detroit at Philadelphia.
Cleveland at Washington.
St. Louis at Boston.

EASTERN LEAGUE RECORD.

	W.	L.	Pc.
Rochester	98	54	.645
Baltimore	95	58	.621
Toronto	94	59	.614
Buffalo	74	75	.497
Montreal	72	80	.474
Jersey City	63	88	.417
Newark	57	95	.375
Providence	54	98	.356

Saturday's Results.
Jersey City, 2; Newark, 1.
Jersey City, 1; Newark, 1 (11 innings.)
Baltimore, 9; Providence, 6.
Baltimore, 11; Providence, 5.
Toronto, 7; Rochester, 1.
Montreal, 11; Buffalo, 4.
Montreal, 1; Buffalo, 1, darkness.

Yesterday's Results.
Jersey City, 15; Newark, 5.
Newark, 5; Jersey City, 4.
Providence, 10; Baltimore, 6.
Providence, 11; Baltimore, 5.

P.C. SWEENY WINS FALL CHAMPIONSHIP.

Peter C. Sweeney won the Fall championship trophy at the Park Golf Club, Saturday, defeating W. V. Byard in the final round, 2 up and 1 to play. He will now met Raymond V. Carpenter for the club championship, the latter having won the Spring championship trophy.

In the weekly competition for the President's club and Oakmont cups, these scores were returned:

H. H. Woodland, 109, 27-82; A. M. Morrel, 101, 18-83; H. L. Moodey, 110, 24-86; W. V. Byard, 108, 18-90; J. H. Greene, Jr., 104, 14-90; N. H. Morrison, 106, 16-90; Peter C. Sweeny, 106, 15-91; Charles Eddy, 117, 25-92; J. V. Beekman, 119, 20-99.

The following scores were posted in the ladies' tournament, nine holes:

Miss Harriett Shreve, 63, 15-48; Miss Grace A. TenEyck, 59, 7-52; Miss May Shreve, 64, 10-54; Mrs. Bess R. TenEyck, 75, 17-58; Mrs. Frank W. Jones, 68, 10-58.

It was reported from Port Said that an Italian steamship had been captured by the Turks at Messin, the port of Adana, Asia Minor; Paris reports were to the effect that Italy had landed troops at three points in Tripoli.

STORE OPEN ALL DAY SATURDAY UNTIL 10 P. M.
Telephone 5500—Market—Five Five Hundred.

L. S. Plaut & Co.

BEE HIVE — New Jersey's Shopping Centre — NEWARK

Autumn Exhibit

NOW IN PROGRESS

It is an exposition of the new season's choicest and best products in everything that goes to complete milady's wardrobe, in addition to hosts of things that embellish and beautify the home.

It will prove paramount as an exemplification of what artistic designing can accomplish in the creation of styles that are in the heighth of fashion, yet so distinctive and so individual as to possess a beauty and character entirely foreign to the general type.

The display will again emphasize our leading position in the realm of style—and prove the import and success of our constant aim to offer our patrons something different and superior to what may be generally found.

A morning or afternon of much pleasure you will be sure of, if you visit our store during these Autumn Exhibit Days—and, too, much profit styleward is inevitable. Welcome!

We also continue in all its elegance and splendor OUR FALL MILLINERY DISPLAY with many new fashion marvels in artistic headwear not heretofore shown.

711 TO 721 BROAD ST. NEWARK.

All Plainfield-Elizabeth Trolley Cars pass our door. Wagon delivery to Plainfield and vicinity daily. No Branch Stores.

VIEBROCK'S GROCERY
(FORMERLY R. W. BARNES)
217 PARK AVENUE
Fruits, Vegetables, Delicatessen, and everything found in a well stocked Grocery Store. Prompt service, prices reasonable.
'Phone 1519-W HENRY VIEBROCK

Hawes' Fall Hats—All the Latest SCRATCHUP SOFT HATS
Broad Brim Derbies $2 and $3
119 Park Ave. J. R. Blair

DR. MANDEVILLE
Specialist
673 Broad St.
Over Childs'
NEWARK

ALL MALE AND FEMALE DISEASES

I cure all forms of nervous debility, vital weakness, varicocele, diseases of the heart, kidneys, stomach, liver and bladder, blood and skin, chronic bronchitis, asthma, consumption and ALL FEMALE DISEASES, no matter what the cause. Strict confidence will be observed.

CONSULTATION FREE!
Office Hours—2 to 4 P. M., 6 to 8 P. M. Office Closed Sundays and the first and second Wednesdays in the month.
7 31 tf eod

TIMBO'S
Stock for Smokers

Romeo and Juliets, La Carolinea, Bocky's, Manuel Garcias, Acker Merrails & Condit's La Elegancias, and a fine line of New York and Tampe makes. Fancy Smokers' Articles.

133-135 NORTH AVENUE.

FRESH VEGETABLES
All the finest Vegetables of the season received fresh every day; Tomatoes, Beets, String Beans, Egg Plant, Cucumbers, Lettuce, etc., at Reasonable Prices.
Prompt, free deliveries.
W. W. DUNN
THE PARK GROCER
Duer St. and Lincoln Place

VAIL BROS.
Plumbing, Tinning and Heating.
Satisfaction Guaranteed.
General Repairing a Specialty.
Night service promptly attended to.
Phone 1067-W. 123 Duer St.

FURNITURE,
OIL CLOTHS,
STOVES, ETC.
LOUIS KADESH
23 Somerset Street

McCULLOJGH'S STEAM MILL
21 Steiner place. North Plainfield, N. J
R. H. McCULLOUGH, Prop.
Sash, Blinds, Doors, Mouldings, Scroll Sawing, Turning, etc
Estimates cheerfully furnished.

I. GOLDBERG.
Tel. 1512-L. 510 Watchung Ave.
EXPERT LADIES' TAILOR.
Perfect fitting and good workmanship guaranteed.
Special prices on Linen Suits for this season 5 10 tf m-w

Press Want Ads. Pay

Why go without a HAMMOCK when you can buy one for 75c, $1.00 or $1.25, and they are well made.

You can enjoy yourself for a small price with a Croquet Set for $1.00 or more.

Phone 668-J
William H. Olmsted
331 Watchung Ave.

YOUR DULL Headaches

Probably come from overstrained eyesight. Nine-tenths of the headaches are the direct result of eye-trouble. Bring those troubles to us and let us prescribe for you.

All work guaranteed.

FREE EXAMINATION BY
Stiles & Co.
PHILADELPHIA EYE SPECIALISTS
at 107 East Front Street, Every Thursday.
Hours 11 17 a. m. to 5 p. m.

SMALLEY BROS.
147 North Avenue.
BUTCHERS
CHOICE MEATS
GAME IN SEASON.
ROASTING AND BROILING CHICKENS A SPECIALTY.
Orders called for and delivered.
Telephone 88-A.

KODAKS
Complete line of Photo Supplies.
Printing and Developing
AT DOANE'S
115 Park Ave.

HENRY WIERENGA
Residence 'Phone 517-8.
Furniture, Freight, Baggage, Express and Rigger.
PIANO MOVING A SPECIALTY.

D. FOSTER UPDIKE'S Amusements!

PRIMMERARIES.

Now, it is the dutification of every one to go to the Primmeraries. I went once, a few years ago, and I had such an awakening that I have not been able to sleep since. It was like this: Had an immense big hall, and there were almost two dozen people there. No parsons. They were busy tying up wedlocks. Well, I had never been to one before, and I never like to look dumb at anything, so I tried to look wise. But I will be mill-dam if it was not all over before I had a chance to look dumb or wise, and I made up my mind right then and there that I would never go again unless I was sure of there being some parsons there, for I know they have studied Greek, and I am not in the Greek business.

MONEY.

Have any amount of money to loan in sums to suit. It is not my money, so don't howl.

RENT.

Have more houses than any other agent to rent. The same courtesy shown the poor man as the rich.

FARMS.

More farms than any three agents in the city.

SALES AND EXCHANGES.

Am making one or two sales or exchanges daily. Why not?

MY TIME IS YOURS

159 NORTH AVENUE. 'PHONE 1907.

THE DAILY PRESS.

Plainfield, N. J., September 25, 1911.

RALLY DAY THERE

Interesting Exercises Held in Several Local Sunday Schools.

Rally Day exercises were held yesterday in these Sunday-schools:

Temple Baptist Church.

Rally Day exercises together with promotions comprised an attractive program at the Temple Baptist church Sunday-school, yesterday afternoon. Superintendent L. W. Randolph was in charge of the program and conducted the opening exercises. The report of the secretary, Charles Griffen showed that October 1, 1910, there were ten officers, eleven teachers, ninety pupils. On September 24, the report showed ten officers, eleven teachers, 194 pupils and 101 visitors. The total attendance for the year was 5,416, with an average each Sunday of 106.

A feature of the exercises was the part taken by Grant Colfax Tullar, who gave vocal and whistling solos to the delight of everyone. There was also a short interesting address by the pastor, Rev. Evart C. Conover. The following promotions were announced:

Beginners to primary deportment: Eva Cartwright, Elizabeth Hafner, Catherine Harper, Edith Johnson, Helen Mason, Joseph Waldron, Carrol Vestergard, Hazel Moore, Marie Myers, Dorothy Wood, Helen Waldron. Primary to junior department: Euphemia Gullberg, Ruth Vestergard, Christian McInnes, Mrs. Edward Baker, Sr., teacher. To class of which Charles Post is teacher: Harold Wilson, James Tygard, John Mason, William Dawl, William Cartwright, Adolph Johnson, Clarence Cornelius. To class of which William Conger is teacher, junior to intermediate department: Oswald Meyers, Roy Hafner, Marcel Touchon, Paul Pope. To Mrs. William Conway's class: Elsie Clark, Cora Cornelius, Lillian Ryno, May Hunt, Lavinia Todd, Regina Fishback, Marguerite Wood, Margaret Beck, May Moore, Della Dunn. To class taught by William Crow: Mansfield Vestergard, James Campbell.. To class taught by Mrs. Chas. Griffen: Mary Conway, Bessie Griffen, Gladys Stites, Alice Simons, Anna Carson, Miriam Smith, Esther Tygard. To class taught by Mrs. Gilbert VanNest: Grace Baker, Alice Huff, Amelia Weigler, Edna Stewart. To class taught by Arthur Johnson: Harold Griffen, David Innes, Robert Cartwright, Monroe Gulberg, Hardress Patterson, William Ross. To class taught by Miss Anna Mackey: Marie Renwantz, Christian Vestergard, Gilberta VanNest, Blanche Tygard, Christiana Fishback, Lucy Johnson, May Touchon, Verna Stewart, Dorothy Hetfield, Gertrude Montross. To class taught by Edward Baker, Jr.: Arthur Campbell, Clarence Carson, William Simmons, Leon Touchon, Harold Wahlig, John Cartwright, Wesley Giles and Arvid Johnson. Esther Johnson and Isabelle Lines were promoted from the intermediate to the senior department.

Trinity Reformed Church.

Rally Day exercises were observed in Trinity Reformed church yesterday afternoon and the event was marked by the largest attendance in the history of the Sunday-school. There were exactly 518 pupils present, eight more than at Rally Day last year. Superintendent F. E. Smith was in charge and made an address appropriate to the occasion as did also the pastor, Rev. John Y. Broek. A pleasing solo was contributed by Miss Etta Raybert, of the church choir.

The members of the various departments gave recitations, quoted Bible verses and sang. The Beginners' recited the Lord's prayer, the Twenty-Third psalm and sang. They were in charge of their superintendent Mrs. H. E. Gayle, assisted by Miss Helen Smith. There were twenty-one promoted to the Primary department. This branch of the school graduated thirty-three pupils to the Intermediate while thirty-one Intermediates entered the main school.

The pupils of the primary department repeated the Apostle's Creed, recited the books of the Bible and sang a song. Mrs. J. M. Tier is the superintendent of this department, and Miss Lucie Coriell the assistant. The teachers are the Misses Dunavan, Leggett and Wakefield and Mrs. Henry Seader.

The Intermediate department, of which Miss Mabel Wilson is superintendent, and Mrs. F. E. Smith, assistant, promoted thirty-one pupils from the five classes as follows: Miss Edna Dilts, seven pupils; Miss Clara Allen, eight; Harold Schenck, seven; Frederick Soper, four, and LeRoy Layton, five.

The diplomas of promotion were presented by Rev. J. Y. Broek and the graduates of the Primary department also received Bibles. Two special prizes were awarded for excellence in home work, the fortunate recipients being Dorothy Seader and Earl Stewart Cook, each receiving a book, "The Child's Story of the Bible." Yesterday's complete attendance is supposed to be the high-water mark for local Sunday-schools. The gain in Trinity for the year has been very gratifying to the officers.

Warren Chapel.

Rally Day exercises were held at Warren chapel, yesterday afternoon, when the Sunday-school resumed its afternoon session at 2:45 o'clock. The decorations were elaborate, being arranged by Alfred Everitt, Miss Adelaide Stiglitz and Theodore J. Martin. Superintendent J. W. Gavett had charge of the program. Charles Place offered prayer and Charles Lewis read the Scripture lesson.

The program included recitations by Ruth Wheeler, Herbert Stites, Elizabeth Lewis, Barbara Mundy, Anna Johnson. There was a song by the primary department and the following girls also sang: Bertha Martin, Elizabeth Lewis, Mary Clark, Charlotte Cox and Lillie Smith. Hilda Story sang a solo, accompanied by Mrs. J. O. McKelvey and Nevins McKay sang two solos, acompanied by Mrs. Nevins McKay.

Features of the program were an address by Harry Gee on the "Three R's," rally, ready and right. Mrs. Joseph O. McKelvey had charge of the music, assisted by Whitney Frazee. Superintendent Gavett presented each child taking part in the program with a bunch of hot-house roses. There was recognition of the youngest and oldest members of the school. The youngest was Marion Lewis, not quite three years old and the oldest are David Ryno, Mrs. Gibson Smith and Mrs. Benjamin Moore.

Park Avenue Baptist.

Rally Day was observed at the Park Avenue Baptist church Bible school, yesterday morning, the attractive program being arranged by George E. Hall, the superintendent. The exercises were held at 10:30 o'clock in the morning in connection with the regular service. During the exercises, by request, Mrs. Alexander Ward again sang, "The Rock of Ages," which she sang so acceptably at one of the special sessions in August. A feature of the program was the graduation of the following children of the elementary department.

From cradle roll to beginners' department: Myrtle Tate, Charles Henry. From beginners to primary department: Reading Van Doren, Ralph Vail, Benjamin Hadley, Harold Place, John Hunt, Gordon Mumford, Elizabeth Tate, Orice Chamberlin, Helen Parker, Jean Vail, Hilda Gerlash. From primary to junior department: Gladys Hadley, Lena May Woodworth, Irma Mowen, Violet Hunt, Grace Mosher, Ernest Naylor, Victor Chamberlin, Harold Bush, Edmund Waldorf, Edwin Nellis, Herman Thoms, John Johnson.

To each graduate Mr. Hall, the superintendent of the school presented a diploma, together with a happy word of his own. Rev. W. W. Pratt, who recently removed from Philadelphia to this city, gave a most pleasing talk upon the high place which the Sunday-school occupies in the world. His remarks were distinctly entertaining and added not a little to the service. Mr. Pratt has traveled extensively and has had much experience in Sunday-school work.

Grant Colfax Tullar, of Tullar & Meredith, was a feature of the program. He gave an illustration upon the blackboard of "Habit," which delighted the school. He also sang and whistled several hymns in connection with which he entertained the audience in a pleasing manner. Mr. Tullar is a favorite here and his presence at the coming Sunday-school convention will be awaited with interest.

Another feature of the program was the music by an orchestra comprising the following:

Violins, Arthur S. Mosher, Chas. Wheeler, Miss Arline Brown, Miss Marjorie Brown; cornet, Whitney Frazee; flute, Elmer Wheeler; trombone, Garrett Dunham; 'cello, Dr. J. F. Berg; piano, Miss Mary Clark.

The decorations of the church were noteworthy. There were quantities of golden rod, hydrangees arranged in an attractive way by Mrs. Ada Cuming and Mrs. E. Frank Vail. This program was followed during the service:

Voluntary, organ; selection, orchestra; hymn, "The King's Business," school; responsive reading, Miss Florence G. Hawkins; prayer, Rev. Gabriel Reid Maguire; hymn, "The Way to the Cross Leads Home," school; offertory, orchestra; solo, Mrs. Alexander Ward; presentation of diplomas to elementary department; hymn, "Help Somebody Today," school; address, Rev. W. W. Pratt; hymn, "The Glory Song," school; selections, Grant Colfax Tullar; remarks, superintendent; hymn, "Reapers Are Needed," school; selection, orchestra; benediction, Rev. Gabriel Reid Maguire.

The committee in charge of the affair comprised Mrs. Charles VanWinkle, Mrs. Ada Cuming, Mrs. W. S. Lowry, Miss Elmira Runyon and Miss Mary Clark.

First M. E. Church.

Interesting rally day exercises were held in Vincent chapel, of the First M. E. church, yesterday afternoon under the auspices of the Sunday-school. The chapel was attractively decorated with autumn foliage. Dr. James R. Joy, superintendent of the school, was in charge of the general program, and E. F. Glover had charge of the music, in which Messrs Guest and Glover assisted with cornet and violin.

During the past year some of the children have made remarkable records. Robert Thomas was present every Sunday, and received a copy of Rev. J. L. Hurlbut's "Bible Stories." Gertrude Joy and Margaret Evans for being present forty-six Sundays, were placed on the honor

(Continued on page 5.)

Headquarters for

Gibson's

RYE.

E. C. Westcott, Agent.

115 East Front Street.

Another Brass Bed Sale

Last month we had a sale of Brass Beds that kept the town talking. We have secured another lot and placed them on sale as follows:

Regular 19.50	Full Size Solid Brass Beds	14.98
" 21.50	" " " " "	16.98
" 24.50	" " " " "	19.50
" 29.50	" " " " "	23.50
" 35.00	" " " " "	29.50

Three Bedroom Outfits Under Price

A $100.00 OUTFIT FOR $78.50

Consisting of a very pretty serpentine front Circassian Walnut Dresser. 42-inch top, with large oval shape mirror, Dresser to match; also Rocker and Chair and satin finish solid Brass Bed with two-inch posts.

A $122.00 OUTFIT FOR $95.00

Consisting of Circassion Walnut Dresser, satin finish, in a Colonial design with a 46-inch top and French plate glass mirror, 28x34; Chiffonier to match; also Rocker and Chair and a very handsome heavy solid Brass Bed in a Colonial design.

A $135.00 OUTFIT FOR $110.00

Consisting of a solid mahogany Colonial design Dresser, with a 52-inch top and 30x38 French plate mirror; Chiffonier to match; also Rocker and Chair and a beautiful satin finished, square post solid Brass Bed.

OUR HOUSEHOLD CLUB—EASY PAYMENT PLAN

Furniture, Carpets and Housefurnishings can be bought on our "Club Plan," which enables you to buy what you want and pay for it on easy weekly or monthly payments. This plan will appeal particularly to young married people or to those soon to be married. We invite you to come in and talk the matter over.

Woodhull & Martin Co.

Free Deliveries To All Points

Calvin E. Brodhead for Sheriff

Assemblyman Calvin E. Brodhead is a candidate this year for Sheriff of Union County. His record in the Legislature as a sturdy supporter of Governor Wilson is well known. It is a guarantee of his ability, character and independence. Mr. Brodhead is a lawyer and a business man and possesses all the qualifications to make a competent and fearless Sheriff.

Governor Wilson in his Jersey City speech on Thursday night praised Mr. Brodhead in the following terms:

> There were two men from Union county in the last Legislature—Mr. Brodhead and Mr. McLaughlin—who where among the sturdiest of the sturdy in their support of their conscience and of their program. They were the kind of men who gave me a sort of profound pleasure. You never had to inquire of anybody where they stood. You could go home and sleep soundly all night and not dream about it; you did not have to send for them and bolster them up and put starch in their backbones; you did not have to plead with them; you did not have to argue with them; you did not have to threaten them; you knew perfectly well how they were going to vote; you never gave them another thought, except to bless them in your heart.

If you want to break up the Republican Court House gang and insure the election of a Democratic Sheriff, vote for Calvin E. Brodhead at the primaries on Tuesday next.

Authorized by Calvin E. Brodhead Campaign Committee, 526 Belvidere Ave., Plainfield, N. J.

Bonn's

130 West Front St.

The Largest Millinery Store in New Jersey.

SIMPLY TRIMMED HATS

For present wear.....$3.50, $5 and $6.50
Hats for Misses.....$1.50, $1.98 and $2.45

Dry Cleaning

like everything else, is cheapest when you get the best, for your garments are cleaned and pressed better—and therefore the work lasts longer and is better for your clothing or household furnishings.

Besides a saving, good cleaning is sanitary. Since this is so, get the best, for handwork in small tubs is sure to carry some dirt along from other clothing belonging to other people.

You don't experience anything of that nature in a first-class place.

G. O. KELLER'S
CLEANING ESTABLISHMENT

125 PARK AVENUE TELEPHONE 857-J

"Mr. Wilson's policies shall be my policies."—W. A. Coddington.

DEMOCRATS

Support Your Fellow-Townsman

WM. A. CODDINGTON

FOR THE STATE SENATORSHIP

AND THEREBY

Support Your Governor

WOODROW WILSON

This adv. paid for by W. A. Coddington.

IT WILL PLEASE
MOTHER WIFE SWEETHEART

IF YOU HAVE A BANK ACCOUNT

Copyright 19, by C. E. Zimmerman Co.—No. —

YOU MAY FORTIFY MOTHER, WIFE OR SWEETHEART AGAINST that constant dread which the loss of your position would mean, by the establishing of a bank account WITH US and adding to it all the proportionate amounts that it is possible for you to save.

PLAINFIELD SAVINGS BANK

PAYS 4% INTEREST.

Manual Massage

(The Battle Creek System).

R. Morris Adkins

MASSEUR and HYDROPATH

Treatment by appointment only.

'Phone, Plainfield 150

House Plants

We have an exceptionally fine lot of Boston Ferns, Palms and Dracenias, all sizes and prices. Special low prices for a few days only.

Chas. L. Stanley

159 E. Front St. 'Phone 928

Greenhouses, 1126 South Ave. 'Phone 331-J. 9 13 tf

"AT THE FOUNTAIN" SPECIAL

AZUREA SUNDAES 10c
MAJESTIC SUNDAES 10c
PYRAMID SUNDAES 15c
PRINCETON DELIGHT 15c

CRANE'S PHILADELPHIA ICE CREAM

DON'T YOU WANT TO TAKE SOME HOME?

T. S. Armstrong

THE APOTHECARY Cor. Park and North Aves.

RALLY DAY THERE

(Continued from page 4)

rell, as were Carrie Creager and Mildred Dunn, who were present forty-five Sundays. Howard Fisher, who was present forty-two Sundays and who recited fifty verses from memory received a bible.

During the exercises an excellent address on Sunday-school work was made by James E. Church, former superintendent of the First Baptist church Sunday-school.

The promotions in the various departments proved interesting to both old and young. Those promoted were as follows:

Cradle roll to beginner's department: Gladys Williamson, Wesley Nagle, Ralph Crowley, William Jaeger, Elinor Hann, Irwin Leland, Jr., George Weaver, Albert Wilson, Elizabeth Seal, Alice Sutphen, Robert Ewart, Edna Clark. Beginners to primary department: Richard Dumont, Tommy Thomas, Horace Cody, Webster Snowden, James R. French, LeRoy Pope, Carrol Runyon, Ellis Hann, Louis Koch, Irving Dodge, Sydney Lockley, Lawrence Cushman, Eunice Goranm, Pearl Tilley, Helen DeNise, Alice Johnson, Gladys Owen, Elsie Rose. Primary to junior department: Harold Morcom, Helen Western, Carrie Creager, Warren Moyer, Russell Huff, Thelman Dawson, Ellsworth Runyon, Joseph Glover, Ellwood Larrabee, Leonard Dennick, David Christiansen, Agnes Christiansen. Miss Myra Stebbins will teach the new class of girls in the primary department and Fred Martin will teach the boys.

In addition to the above the classes taught by Mrs. Frank W. Rowley, Miss Carrie Breads, Mrs. George Rose, Miss Ida Angleman and Mrs. C. M. Anderson were also promoted. At the close of the session buttons advertising the coming convention of the New Jersey Sunday-school Association were distributed to all members.

First Baptist Church.

The annual Rally Day exercises under the auspices of the Sunday-school of the First Baptist church, yesterday afternoon were largely attended by members and friends of the school. The exercises marked the resumption of fall and winter activities and the return to the afternoon as the time for holding the weekly session. Frank W. Jones, acting superintendent, was in charge of the program. During the opening devotional services, Rev. M. L. Wood, who occupied the pulpit morning and evening, offered prayer and the school recited the Twenty-third Psalm.

A feature of the program was an address by John M. Whiton, superintendent of the Congregational Sunday-school. He gave a practical talk along the lines of Sunday-school, and emphasizing the importance of rally day, offering helpful suggestions as to how to increase the interest and attendance of Sunday-schools. Another feature was a duet by Miss Ruth Harris, soprano, and Miss Elizabeth Ingraham, contralto, of the church choir, entitled, "The Lord is My Shepherd."

The annual promotions also took place as follows:

From the Junior to the Intermediate department: Katherine Endress, Katherine Stevens, Beatrice Overbaugh, Mildred Weiss, Caroline Grannatt, who were formerly in Miss Violet Van Winkle's class; Emily Pilger, Anna Sherwin, Helen Ryno, Alene Chandler, Marguerite Applegate, Mary Buchanan, Dorothy Lee and Erma G. Dobbins. From Primary to Junior department: Ruth Hoffman, Evelyn Tennyson, Genevieve Letson, Isabelle Wilson, Irene Macnab. From Beginners to Primary department: Mattie Douglas, Harriett Milne, Dorothy Hobby, Dorothy Bird, Ralph Lee, Herbert Case, Norman Pilger, Samuel Fisher, Willard Case, Garfield Sheppard, Florence Welle, Ulah Abel. Each one of the graduates received a diploma and those going from the Primary to the Junior department were given Bibles.

P. H. S. NOTES.

The Girls' Athletic Association will continue its election today. Miss Jessie Stewart and Miss Pauline Gates have been elected president and vice-president. Miss Niva Waldorf and Miss Madaline Strader are candidates for the offices of secretary and treasurer.

Sewing classes are being organized Wednesdays and Thursday under the direction of Miss Corrine M. Frame. Owing to the large number of pupils wishing to take the elective course, the sophomore and freshmen pupils will not be able to enroll.

The sophomore class will elect officers at a meeting this afternoon.

The pupils in the course of public speaking will receive their assignments this week. Two selections are learned and presented during the term.

The subscription price of The Oracle has been raised this year, and will also include the hand book, which is published for the first time.

PLAINFIELD SOCCER TEAM LEADS LEAGUE.

The following is the standing to date, each team having played two games:

	W.	L.	D.	Goals For	Goals Ag'st	Pt.
Plainfield	2	0	0	8	3	4
Hawthorne	1	0	1	8	1	3
Eagles	1	0	1	4	1	3
Thomas	1	1	0	10	6	2
Eureka	1	1	0	9	5	12
Nairn	0	0	2	3	2	2
O'Keefes	0	2	0	0	13	0

Present Your Bills.

All bills against the city must be in the hands of City Clerk J. T. MacMurray by tomorrow night to insure payment at the October meeting of the Common Council.

—Neuman Bros. are getting in their last shipments of Jersey peaches. They will have about 100 baskets for tomorrow's trade.

Corporation Notice.

Notice is hereby given that the following Ordinance has been introduced before the Common Council, read the second time and ordered engrossed preparatory to its third reading, and that it is the intention of the Council to adopt the same.

JAMES T. MacMURRAY,
City Clerk.
Plainfield, N. J., Sept. 18, 1911.

AN ORDINANCE

To Provide for the Construction of a Further Addition to the System of Sewerage Already Constructed in the City of Plainfield.

Whereas, There has been constructed in said city a system of sewerage, and such action in relation thereto has from time to time been taken as is set forth in the several ordinances of said city relating thereto, and particularly the ordinances respectively entitled, "An Ordinance to Provide for the Construction of an Addition to the System of Sewerage Already Constructed in the City of Plainfield," approved November 6, 1897, and "An Ordinance to provide for the Improvement of Sewage Disposal Works, Beds and Appurtenances, of the City of Plainfield," approved April 4, 1901, to which several ordinances reference is hereby made for greater certainty; and,

Whereas, In the opinion of the Common Council the public good requires that a further addition, as herein described, to the system of sewerage already constructed, should be now constructed in and for said city under the provisions of the acts of the Legislature in such case made and provided, and the Common Council has so determined and does hereby so determine; therefore,

The Inhabitants of the City of Plainfield, by their Common Council, do enact as follows:

Section 1. That the Common Council doth hereby direct and order that a further addition to the system of sewerage already constructed as aforesaid, be constructed in and for said city, under the provisions of the acts of the Legislature above referred to, including the necessary force mains, air mains, operating vaults, buildings, wells, motors, compressors, receivers and pumps, lifts or ejectors, with all the appurtenances required to complete the same, of the character, description, dimensions and material shown on plans adopted by the Common Council and filed in the office of the City Clerk, August 7, 1911, which said plans are entitled "Sewerage System, City of Plainfield, N. J., Extensions and Pumping Station, 1911," and according to such further plans as the said Common Council may hereafter direct, in and through the following described streets, avenues, property, lands and rights-of-way described, mentioned and referred to in this ordinance, to wit:

Lenox Avenue;
Cameron Avenue;
Laramie Road.
Emerson Avenue from George Street to a point 900 feet northwest therefrom.

Sec. 2. That house connections shall be constructed from the above named sewers to the curb lines as shown on the above-mentioned plans.

ORGANIZED 1864

THE FIRST NATIONAL BANK OF PLAINFIELD.

A COMMERCIAL BANK WITH SAVINGS and SAFE DEPOSIT DEPARTMENTS.

FOUR PER CENT. INTEREST PAID ON SAVINGS ACCOUNTS.

LATOURETTE'S STORE REMOVED TO 39 SOMERSET STREET
North Plainfield, near Craig place
Bargains in slightly used Furniture
D. F. STARCK, Prop.

WE ARRANGE LOANS
to the entire satisfaction of our customers and the RATE OF INTEREST charged is only SIX PER CENT. A YEAR. We also make a fair charge for services rendered in searching records, appraising security, etc. In addition to the privilege of making easy weekly or monthly payments, we also give a COPY of agreement, which shows amount advanced, number of payments, and discount.
HONORABLE DEALING and COURTEOUS TREATMENT.
HOUSEHOLD LOAN CO.,
148 E. FRONT ST., PLAINFIELD. NEW JERSEY.
Office Hours 8 a. m. to 6 p. m.
Telephone 826-J.

John S. Lewis
Artesian Well Contractor.
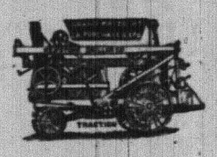
Estimates Cheerfully Given
Box 173,
Scotch Plains, N. J

ON OR ABOUT OCT. 1
Robert Murray, the Auctioneer and Real Estate Agent will remove from 164 E. Front St. to the old stand at 326 West Front St., near Grove St., formerly known as the Latourette Store, where you can buy or sell anything in good and clean condition, viz.: Household Goods and Merchandize of all kinds at very low prices. We will make a specialty of packing China and Crating Furniture, by experienced hands only. All kinds of household goods and merchandize stored in good dry storage. Charges very reasonable.
ROBERT MURRAY,
Auctioneer and Appraiser,
164 East Front St.
Over 20 years experience. 9 14 1m

GLOVES
Tronnlle Glove Shop
GLOVES TO ORDER
SPECIAL
Ladies' Mochas $1.50 values at $1.00
Ladies' Capes, Special at 89c
Ladies' Glace from 79c to $1.39
Men's Capes $1.50 values at $1.00
Men's Mochas $1.39 and $1.50
Men's P. K. $1.00 and $1.50
Children's and Misses 89c and $1.00
Skins and Leather Novelties
210 West Front Street
WE GUARANTEE OUR GLOVES
9-22-3mo

PROCTOR'S
BIJOU DREAM.
ALWAYS COOL & COMFORTABLE
THE BEST REFINED VAUDEVILLE
Entire Change Monday and Thursday
TODAY'S PROGRAM
Mack and Dottie Williams, singers and dancers; Cameron, Largay & Co., sketch; Browning & Lewis, comedians; Turney Trio, Indian club jugglers.
Matinee daily—Prices 10c, 15c, 25c.

AUCTIONEERS
WM. A. SCHORB & CO.,
Plainfield Second-hand Furniture Store.
Are prepared to conduct auctions of Household Goods, Real Estate or Personal Property; Prompt Service and Satisfaction Guaranteed; also dealers in second-hand furniture; we buy and sell everything.
120 Madison avenue, Jackson Building. 'Phone 1707-W.

Fresh Killed Poultry and New Laid Eggs.
OUR FRESH KILLED BROILERS and SPRING DUCKS are now ready for market. For QUALITY & PRICE they cannot be surpassed. Ask for prices. Our NEW LAID EGGS cannot be surpassed, either in FRESHNESS or FLAVOR, because no eggs are over three days old when delivered, and because our HENS are kept in a sanitary manner and DO NOT RUN AT LARGE. We deliver Tuesdays and Fridays. A trial is solicited. Drop us a card to call.
Grace Poultry Farm
Somerville, N. J.

REMOVED
OFFICE OF
Hoagland's Express
To 116 West Second Street
PLAINFIELD THEATRE BULDG.
Telephone 883-W.

James J. & Chas. A. Higgins
UNDERTAKERS AND EMBALMERS
Announces the opening of their office at
332 PARK AVENUE, Cor. Fourth Street
TEL. CONNECTION—NIGHT AND DAY SERVICE
New Jersey and New York Licenses
Established in Elizabeth since 1868

T. A. MOORE
UNDERTAKER
Office and Residence,
612 East Sixth St. 'Phone 741-R.

Established 1872.
P. CASEY & SON.
UNDERTAKERS AND EMBALMERS
Office 116 Park Ave., Tel. 884-W. Res. 417 W. 2d St. Tel. 902-R. Office open day and night. N. Y. office 10 E. 22d St. Tel. 2094-Gramercy.

Watchung Express Co.
Incorporated.
120 Madison Ave. Tel. 1064-M-3
All Orders Promptly Attended To.

A. M. RUNYON & SON,
UNDERTAKERS.
402 Park Avenue. Telephone No. 40. Office open day and night. Office of Hillside Cemetery. New York office—50 Great Jones St. Tel. call 3245-Spring. New York Embalmers License—1226. New York Registered Licensed Undertaker No. 515.

Chas. L. Stanley,
159 East Front St. 'Phone 928
Headquarters for choice Cut Flowers and Potted Plants. Floral design work a specialty.
33,000 feet of glass. South Ave.

L. L. MANNING & SON.
STEAM GRANITE WORKS.
Corner Central Ave. and West Front St.
Opposite First Baptist Church

MARRIED.

KILLIAN-McLOUGHLIN—Mary Killian and Patrick McLoughlin were married on August 26 at St. Patrick's church, Moate Westmeath, Ireland. They now reside at 402 Washington street, Plainfield.

Classified Advertisements

ROOMS AND BOARD.

FURNISHED rooms, all improvements including heat, $1.50 a week; board if desired. 156 East Fifth street. 918 tf

PLEASANT room with board; desirable location. Mrs. Kline, 21 Sandford avenue. 9 21 1mo

PRIVATE family will rent furnished room; near Lena Hellstrom's and other boarding houses. Address East Seventh street, care Press. 9 22 3

NEATLY furnished rooms and board; improvements; rates moderate; private family. 420 Madison avenue. 9 5 1mo

FURNISHED rooms in private family; all improvements. 29 Vine street, North Plainfield. 9 13 tf

LARGE furnished room for gentleman or married couple; all improvements. 308 East Front street. 9 23 3

TO RENT—Desirable rooms on East Seventh street. Apply Miss Vermilye, care Mrs. L. Helstrom, 312 East Seventh street. 9 25 4

TWO large front rooms, excellent table board. 167 Crescent avenue. 9 11 1m

BOARDERS WANTED—Westfield—Two connecting rooms to three or four adults, $8 to $10 each; no other boarders; beautiful location near station, trolley and golf; handsomely furnished house; 'phone, electric lights, bath, hot water heat; excellent table. Address Westfield, care Press. 9 22 3

FURNISHED room, with or without board; all improvements. 'Phone 412-W. 40 Grove street. 9 14 tf

TWO large communicating rooms, with or without private bath; also one large front room, to rent, with board. Mrs. A. L. Waldorf, 134 Crescent avenue. 9 12 tf

FURNISHED rooms, light and airy, in nice neighborhood; near centre of town. 225 East Fifth st. tf

REAL ESTATE FOR SALE.

FOR SALE—At Somerville, N. J., 9-room house, part improvements, barn and fine chicken houses; lot 100x500; 5 minutes from depot. J. V. E. Vanderhoof, care Woodhull & Martin Co. 4 7 tf

GOING to leave town will sell below cost of building, four new elegant modern houses; open fireplaces, double finished floors; ceiling beams all decorated; in good neighbrohood; easy terms. Address Harrison, care Press. 9 22 3

FOR SALE—Block of land in heart of South Plainfield; one minute to depot. Inquire of Chas. L. Moffett, attorney, Woodhull & Martin building, Plainfield, N. J. 9 20 tf

CHOICE LOT for sale—Berkley Ave., Netherwood; 95 ft. front by about 235 deep. R. I. Richardson, Westfield, N. J. Phone 66-J. 10 8 tf eod

FOR SALE—12 room house, all improvements; No. 36 Raymond avenue; barn; chicken house; bargain; size lot 100x200 ft.; with 7 lots, 50x200 ft.; $6,600. Inquire of your broker, or 1261 East Front street; 'Phone 111-J. 8 21 12 eod

FOR SALE—Lot corner Duer and Howard street, 53x125; a bargain. Apply 128 Central avenue. 9 25 3

FOR SALE—8-room house, improvements, near Clinton avenue station. Apply 31 Mariners place. 9 25 6

FOR SALE—A few choice lots on Union street; the cheapest lots in Plainfield for the money. J. T. Vail. 7 19 tf

HOUSE for sale on Clinton avenue, a few minutes to depot; 8 rooms, bath, all modern improvements; fine condition; a bargain. Apply to J. V. E. Vanderhoef, care Woodhull & Martin Co. 5 8 tf

WANTED—MISCELLANEOUS.

WANTED to buy, smallest size ball-bearing velocipede. Address R. B., care Press. 9 25 2

HELP WANTED—FEMALE.

SKIRT SEAMERS, EXAMINERS, FINISHERS; ALSO TIME WORKERS WANTED. APPLY NAT LEVY & CO., RINK BIULDING. 8 30 tf

WANTED—Operators, also learners on ladies' muslin underwear. Shiller Bros., 320 West Front street. 9 2 1mo

WANTED — Maid for general housework; no laundry work. 1406 Watchung avenue 9 7 tf

CASH girls wanted at Woodhull & Martin Co. 9 11 tf

WANTED—General houseworkers and waitresses. Call Hall's Employment Agency, 115 Madison avenue.

WOODHULL & Martin Co. require at once experienced salesladies. Apply by letter or in person. 9 25 tf

WANTED—White girl for general housework; no washing. Apply 135 Grove street. 9 25 tf

WANTED—Competent girl for general housework. Call 719 Carlton avenue. 9 25 3

SERVANT wanted. No. 1 Waynewood Park. 9 25 2

GIRL as general helper in restaurant, must do plain washing; no cooking; wages $4 weekly. McVey's restaurant, Dunellen, N. J. 9 25 3

WANTED—Colored girl for general housework. Call Tuesday morning, 415 Lenox avenue, Westfield.

WANTED—White cook with good references. Apply 455 West Seventh street. 9 25 3

WANTED—Cook, white with references. Mrs. Fleming, 1012 Park avenue. 9 25 2

GIRL wanted for general housework; two in family. 624 Park avenue. 9 23 tf

WANTED — A girl for general housework in family of four. Apply 500 Grant avenue. 9 22 3

WANTED — Maid for general housework. 414 Park avenue. 9 23 tf

COOKS, waitresses, nurses, general houseworkers. chambermaids and laundresses, married couples, white and colored. Call Mrs. Keller's Agency, 22 Somerset place. 'Phone 1724. 8 31 1mo

SITUATIONS WANTED—FEMALE.

COLORED woman wants washing to do at home; ladies or gentlemen; reasonable prices. 641 West Fourth street. 9 23 2

FIRST-CLASS cook wants position, prefer large family; best Plainfield references. Address C, 408 Washington street. 9 25 2

WANTED—Position by experienced cook. 217 West Fourth street. 9 25 3

PLAIN cook wants position; no washing or ironing. 523 West Sixth street. 9 23 3

WANTED—A position to wait on an invalid; lady or child; very reliable. Address Nurse, care Press.

REAL ESTATE AGENTS.

REAL ESTATE for sale, rent and exchange. Insurance in strong companies at lowest rates; money loaned on real estate. Thickstun & Emmons, 197 North avenue. tf

THOSE desiring to own a farm should consult one who has been selling farms for years, and he is yours truly, William Henry Rogers, 136 Park avenue, Plainfield. tf

PIANOS AND ORGANS.

PLAYER piano bargain; cost $650; fine condition; private party will sacrifice, only $175, including bench and music rolls; on storage. N. J. Piano Co., 315 West Front St. 9 11 tf

EMPLOYMENT AGENCY.

MURRAY'S Employment Registry, 226 E. Front street. Reliable help, moderate fees; temporary help at short notice. Near Y. W. C. A. Phone 666. 9 20 tf

NEW employment office, F. J. Skinner, 146 Central avenue, wants general houseworkers, cooks and waitresses. Register now. 9 22 12

EMPLOYMENT Agency, Mrs. Keller, 22 Somerset place, the oldest and most reliable (all nationalities). Phone 1724. 7 1 tf

HELP WANTED—MALE.

WANTED—Competent butler, colored. Call this evening, 946 Central avenue.

REAL ESTATE FOR SALE—WESTFIELD

WILL rent or sell my new residence, Effingham place, Westfield. 8 rooms, every modern convenience, large lot in restricted locality; macadam street, walks and curb; a gem of a home; would rent. F. M. Taylor, 77 Cotton Exchange, N. Y.

AT WESTFIELD—$9,200 will buy most complete 8-room home in Westfield; 2 baths, 2 toilets, up-to-the-minute in improvements; large lot, ideal location; house finished in hardwood, white and mahogany; terms to suit your own convenience; would rent, privilege purchase. The Pearsall Co., owner, Westfield.

SITUATIONS WANTED—MALE.

WANTED—Position as coachman, care of lawns, garden, etc.; make himself generally useful. Call 215 Grant avenue. 9 25 12

FOR RENT.

APARTMENT to let in Jackson building. Inquire Fred Endress or janitor. 12 17 tf

TO LET—Store, 326 West Front street, near Grove street. Apply Nagle's drug store. 8 3 tf

TO LET—Two new, attractive 8-room houses; Netherwood section; every improvement; parquet flooring; large lot; plenty fruit; $35. Ernest T. Hand. 8 19 tf

TO LET—Choice eight-room corner flat. Apply Alex Thorn, 15 Craig place. 7 6 tf

FOR RENT—2 floors, back of my offices, with entrance from Second street. D. Foster Updike. 8 21 tf

TO LET—A house of 6 rooms; all improvements; $30 per month. Seventh street and Monroe avenue. Frank Linke. 8 26 tf

TO LET—An apartment, 6 rooms and bath; all improvements; with steam heat. Apply R. H. Keenan, corner East Fifth and Richmond Sts. 9 9 tf

TO LET—Five room flat; improvements; rent reasonable. Apply W. S. Crook, 664 South avenue. 9 18 tf

HOUSE TO LET, furnished or unfurnished, Westfield, nine room house, fully handsomely furnished, bath, electric lights, gas, 'phone; beautiful location, near golf links; trolley and station; will rent for board for two adults or $60 month without board; piano included if board given; will sublet to reliable party. Address E. J. W., care Press.

TWO new apartments to let, 6 and 5 rooms; latest improvements, 737 West Third street near Grant avenue. Inquire J. Sacher, 731 West Third street. 9 22 tf

BIG RENTAL BARGAIN—If you want a $40 house for $30, have a look at No. 21 Albert street; 9 rooms and bath; nearly new and up-to-date, finest condition; select neighborhood. Business compels present tenant to change residence. Apply premises. 9 21 tf

TO LET—Modern house, 7 rooms and bath; all improvements; borough east of Somerset street. Inquire 29 Craig place. 9 23 tf

THREE nice large furnished rooms to rent; all improvements, with private family; gentleman preferred. Mrs. H. Stoothoff, 113 Westervelt avenue, North Plainfield. 9 25 6

TWO arpartments to let; all improvements. 227 West Front street. 9 25 tf

TO LET—Six rooms and bath. Apply 414 West Fifth street. 9 25 3

NICE large room with alcove; furnished or unfurnished; gas, heat and bath; very central; reasonable rent. Address W. W., care Press. 9 23 3

APARTMENT for rent, 6 rooms and bath; centrally located; all light rooms; $18 monthly. Enquire 317 West Front street. 9 25 2

FOR RENT—Eight room house, all improvements. Isaac Vail, 138 North avenue. 8 28 tf m-th-s

THREE pleasant light rooms with bath; furnished or unfurnished for rent reasonable. 124 Elwood place. 9 19 tf

SIX-room house to let, with barn on grounds; near station. Address A., care Press. 9 25 3

TO LET—Twelve-room house with all improvements; table, chicken house, garden, fruit; Sherman, near Grant avenue; real estate agents or owner. F. E. Kinsman, 828 Sherman avenue. 9 21 6

TO LET—Two four-room flats on Midway avenue. Apply Patrick McDonough, 222 Madison avenue. 9 21 tf

TO LET—Modern apartment, seven rooms and bath; $25. 937 West Front street. 9 11 1m

TO LET—Rooms newly furnished; decorated; also rooms for light housekeeping; improvements. 15 Grove street. 9 2 1mo

FOR RENT—8-room house, all latest improvements; good location; $32.50; seven-room house, all improvements, $25; also 7-room house, $20; also house, $17; houses and lots for sale. D. F. Dugan, 511 East Seventh street. 9 2 tf

TO LET—Seven rooms, all improvements; hot water heat; $25. M. F. Gano, 142 North avenue. 4 24 tf

HOUSE to rent; 12 rooms; newly decorated. Address A. S. D., care Press. 9 9 1m

LOST AND FOUND.

LOST—Gold horseshoe pin. Reward if returned to Dr. Waldo, 640 West Eighth street. 9 23 tf

FOUND—At Dunellen, a collie dog bearing Plainfield license number 548. Apply Recorder D. S. Campbell, Dunellen.

LOST—Sunday morning, white enameled amethyst tois hatpin. Reward if returned to this office.

LOST—Ladies' open face gold watch on Watchung avenue or Front street, between Webster place and Front street. Finder kindly return to this office.

LOST—A diamond ring in or near Woolworth's store; a keepsake from a dear friend. A big reward if returned to The Daily Press. 9 25 4

LOST—Upper and lower set of teeth. Reward if returned to this office. 9 22 3

MISCELLANEOUS.

STORE your furniture with the Plainfield Storage Company; reasonable rates. Orders left for moving vans. Nagle's, Front and Grove Sts. 1 7 tf

THE EXCHANGE, No. 325 West Front street. Tel. 901-R. Largest display in furniture, rugs, bedding and general household goods in the city. Cash or liberal credit. An honest man's promise to pay—that is all we ask. 1 4 tf

CARPET and rug weaver. 738 East Seventh street, near Central St. 9 9 tf

DOGS conditioned and shown for the coming dog show, Oct. 7. Parker's Dog Haven, Mountain avenue. 9 21 14

RIDING lessons; fine saddle horses to hire; horses boarded; exchanged. Riding School, 775 Kensington avenue. 'Phone 194. 7 24 tf

FALL planting and general landscape work; nursery stock furnished; also plans and estimate. Olsen, care Peterson, florist, Watchung avenue. 9 15 12 eod

WANTED—Painting, inside or outside, paperhanging; charges reasonable; experienced mechanic; new wall papers; city references. Address Painter, care Press. 9 23 3

CHIMNEYS cleaned; all orders promptly attend to by George Kline, 516 West Fourth street. 9 19 12

H. M. CLARK, carpenter and builder; jobbing a specialty. 60 Grandview avenue. 9 23 1mo

H. H. BUTLER, D. V. S.—Pet animals a specialty. OFFICE AT GANDL'S Riding School, Kensington avenue, near Putnam. Telephone 194 (cut out for reference). 1 8 tf

FOR SALE.

FOR SALE—Cheap, about 75 feet of two-inch iron steam pipe. Call Daily Press office. 9 14 tf

FOR SALE—Horse and 1 spring wagon, 1 bolster wagon, 1 runabout and two sets harness. Bargains if sold at once. L. C. Van Nest, 218-220 East Fourth street. 9 23 3

FOR SALE—Private sale, old mahogany bedroom sets. French roll bedstead, etc. Apply after 4 p. m., until October 1, to Miss Scribner, 510 East Front street.

FOR SALE—Pure grape juice; also jellies and can fruit. 1261 East Front street. 9 22 3

FOR SALE—Ladies' and men's gloves, all shades and styles, $1.00 and $1.25. A full line on hand of heavy walking, driving gloves and gauntlets also; slightly damaged gloves, two clasps, 50 and 75 cents; long mousquetaires, $1.00 to $1.50 per pair. H. Texier, glove manufacturer, 58 Somerset street, one block north of Front street. 9 18 tf

FOR SALE—Black and white Leghorn chickens. 1035 Sherman avenue; 'Phone 111-J. 9 11 tf

FOR SALE OR TO LET.

TWELVE room house, improvements, near station and trolleys; suitable for boarding house. Apply 824 West Third street. Tel 640-W. 9 21 4

FOR SALE OR RENT—12 room house, delightfully situated; spacious grounds; private garden. 'Phone 111-J for particulars. 8 21 12 eod

FOR SALE OR TO RENT—2 new 9-room cottages; fine location, one block from trolley. Enquire 525 Park avenue. 9 14 tf

MONEY TO LOAN.

MONEY TO LOAN on bond and mortgage. Mulford, opposite depot. 12 28 tf

TITLES abstracted for purchasers of real estate and bond and mortgage loans. Chas. J. McNabb, 209 North avenue. 2 18 tf

MONEY TO LOAN on bond and mortgage. Charles L. Moffett, attorney, Woodhull & Martin building. tf

MONEY to loan on first mortgage. Lewis A. Clement, lawyer, Babcock building. 9 25 6

MONEY to loan on bond and mortgage. J. T. Vail. 4 9 tf

MORTGAGES placed on good security. Francis J. Blatz, First National Bank Building. 8 21 tf

$25,000 TO LOAN at 5 per cent. in sums to suit, on good mortgages. Elston M. French, 171 North avenue. 9 19 tf

MONEY to loan on first bond and mortgage, in sums ranging from $1,000 to $5,000. J. V. E. Vanderhoef, care of Woodhull & Martin Co. tf

AUTOMOBILES.

FORD demonstrating; (sample) cars at extremely low prices; latest styles touring cars and torpedo roadsters. C. Jensen, 227 Somerset street, Plainfield, N. J. 9 22 6eod

ELECTRIC rectifier for charging electric automobiles for sale cheap. Address, 1203 Putnam Ave. 8 21 tf

WANTED TO RENT.

TWO adults require three unfurnished rooms for housekeeping. Address G. S., care Press.

WANTED—One large and small room with board for lady and two children; reasonable rates. Address T. C., care Press. 9 25 3

COST OF LIVING UP NEARLY 31 PER CENT

A report of the bureau of statistics of New Jersey for 1911, which is now nearing completion, will show in a series of tables the retail prices for a list of fifty-two selected articles of food supplies which prevailed in the principal cities and towns of the State during the month of June 1911.

The same inquiry has been a feature of the annual report of the bureau each year since 1898, and during that time but few changes have been made in the list of articles used in making the investigation and none at all in the form in which the data obtained are presented. The rule has also been strictly adhered to of having the price lists filled by the same dealers each year, and always the figures quoted are those that prevailed during the month of June.

The conditions for maknig comparisons of the lists of the several years covered by the inquiry are, therefore, as nearly perfect in every respect as could be desired. The practice has been to moke comparisons of the prices each year with those of the immediately preceding year, and also to compare them with increases and decreases of each year, and also aggregates of the same for n increasingly longer period, which now amounts to thirteen years. A clear chart showing the trend of food cost throughout the State is thus furnished, the substantial accuracy of which cannot be doubted.

The average cost of the entire bill of goods throughout the entire State is $13,743. In 1910 the average cost was $13,143; an increase is therefore shown in the cost of these food supplies as a whole, amounting to $600, or 4.56 per cent. Of the fifty articles which appear on the list, thirty-six show decreases, and fourteen show increases.

The preponderance of increases over decreases notwithstanding the much greater number of the former, is due entirely to a remarkably great advance in the price of new and old potatoes, which averaged $904 and $239 more per bushel, respectively, in 1911 than in 1910. Excluding potatoes from the bill, the comparisons would show a net reduction in last year's prices for the entire bill amounting to $543 or 4.13 per cent.

The average yearly earnings of all classes of labor, skilled and unskilled, including men, women and minors, employed in manufacturing industry in New Jersey for 1910, the latest wage statistics available, was $531.94, which was an increase over the previous year of $15.37, or 2.97 per cent. These figures show that, taking the bill of goods as a whole, the earnings of factory and workshop employees fell 1.16 per cent. short of meeting the advance in prices of food supplies.

Another table shows a comparison in the cost of virtually the same bill of goods for the years 1898 and 1911. From this it appears that the total cost has increased during these thirteen years to the extent of 30.80 per cent., while the wage increase for the same period is only 2.56 per cent.

PERSONAL.

Mrs. Cormick McDonough, of Fairview avenue, has returned home from a visit with friends at South Bend, Ind.

James Hurley, Jr. of Belmont avenue, has returned after spending several weeks with relatives in Chicago.

Mrs. Helen Mullen and daughter, of Westervelt avenue, have returned to the Silbert apartments on East Front street.

Miss Irene Smith, of New York City, has resumed her studies at Mt. St. Mary College, after spending her vacation at home.

Mrs. Thomas Meeny, of Elm street, who was injured while alighting from a trolley car a few weeks ago, is still detained at home.

Miss Bessie Carson, of Belmont avenue, who underwent on operation at Muhlenberg Hospital for appendicitis, has returned home.

Miss Elizabeth Gavin, of Columbia avenue, has returned home after spending several weeks visiting her brother, Joseph Gavin, of Nyack, N. Y.

Miss Gertrude Berkham, formerly of this city, but now of New York, has returned after spending a week with Miss Myra Emons, of Prospect place.

William Burtis, of Fairview avenue, will return this week to Annapolis, Md., to resume his studies at the Naval Academy, after visiting his parents, Mr. and Mrs. Murray Burtis, of Fairview avenue.

Jimson Weed Tea Deadly.

Perth Amboy, Sept. 25.—Tea made of jimson weed, the deadly stramonium, was suggested to Mrs. Andrew Kramer by neighbors as a cure for rheumatism. She took the portion Wednesday night and was soon violently ill. Physicians have no hope of saving her life. Her daughters, eight and ten years old, respectively, took sips of the "medicine." Though very ill, it is hoped they will recover.

—Job printing. Satisfaction assured.

—Advertise in The Daily Press. It brings results.

THREE HOURS LIGHT FOR ONE CENT

That is what you can get from a

WELSBACH ECONOMICAL HOME LIGHT

One of the best gas lamps in the market

GIVES EIGHTY CANDLEPOWER ILLUMINATION

Have one placed in your home at a Cost of 75 Cents a month for three months or $2.25 complete.

Lamps, glassware and mantels guaranteed against breakage for ninety days.

PUBLIC SERVICE GAS COMPANY

TENNIS CHAMPIONSHIP PLAY AT P. G. CLUB

The first round, mixed doubles, tennis, for the Fall championship, was played at the Park Golf Club, Saturday afternoon, and several fine matches resulted. There is one match in this round to be played this week, that of Miss Myra Emmons and H. H. Woodland vs. Miss May Shreve and Howard Turrill. The result of Saturday's play follows:

Miss Helen Moodey and Charles E. Morse defeated Miss Corrine M. Frame and Oswald F. Marquardt, 7-5, 4-6, 9-7; Miss Irene Dunram and Clarence J. Hand defeated Miss Bess R. TenEyck and J. Wesley Hegeman, 6-2, 6-1; Mis Isabelle Huggins and E M. Huggins defeated Miss Fannie Thorn and Leo Kenney, 6-0, 6-0.

C. W. Fogarty, of Cameron avenue, is detained at home by illness.

Miss Hazel Rose, of Belmont avenue, who has been detained at the tuberculosis camp, at Muhlenberg Hospital, has returned home.

EDUCATIONAL.

The Hartridge School

202 West Seventh Street, corner of Arlington Avenue.

WILL BE RE-OPENED SEPT. 26TH

A Private School carefully graded throughout. Number in each grade limited.

Special teachers of French, German, Art, Music and Calisthenics.

Kindergarten.

Elementary Department.

Seven grades.

Academic Department.

Five grades—General course and College preparatory. Certificate admits to Vassar, Smith and Wellesley.

Gymnasium.

In-door play-room and bowling alleys. Large out-door play grounds.

EMELYN B. HARTRIDGE, A. B., Principal.

For circulars or for further particulars address Miss Hartridge. Telephone 35. 9 1 tf

Mr. Leal's School

for Boys will be re-opened on

Tuesday, September 19

Main purpose the preparation of boys for college.

Teachers all men of experience.

Better equipment for care of physical development, gymnastics and supervision of sports than ever before.

Junior department carefully graded and re-organized.

For information address the principal.

9 2 tf JOHN LEAL.

S. FREDERICK SMITH

Organist and Choirmaster of Grace P. E. Church.

Instructor of Piano and Singing.

Classes in Technique, Harmony and Ensemble Playing.

Engagements Accepted for Organ Recitals, Concerts, Weddings, etc.

RESIDENCE AND STUDIO, 902 WATCHUNG AVE.

'Phone 816-W.

PLAINFIELD SEMINARY

123 WEST SEVENTH STREET

A Private School For Girls

RE-OPENED.

Thursday, Sept. 21

Primary and Academic Departments

ISABEL S. ARNOLD.....Principal

9 6 3m

Geo. Goldsmith Daland

Conductor of the Plainfield Y. M. C. A. ORCHESTRA

Teacher of Voice, Piano, Organ, Violin and Harmony.

Will teach in Plainfield on Mondays.

Circulars, giving full information, mailed on request.

ADDRESS, 1201 CHESTNUT STREET, ELIZABETH, N. J. 9 9 1m

HENRY VON HOFE PIANO STUDIO

Professor with the New York German Conservatory of Music.

Watchung Ave., Cor. Pearl St.

At Studio Mondays 10 a. m. to 8 p. m., Wednesdays and Thursdays 10 a. m. to 1 p. m.

9 1 3mos

SIXTEENTH SEASON

MR. FREDERICK F. DAWES

Assistant Teacher with Mr. T. George Dodworth, 12 East Forty-ninth Street, New York.

CLASSES FOR Dancing and Polite Training

AT SEMINARY HALL, PLAINFIELD, N. J.

Commencing Tuesday, Oct. 10, 1911. 9 19 2m

Students May Enter at Any Time.

Plainfield Business College and School of English

For Practical Business Training

Visitors Welcome. Investigate Now

A. S. HERR, Principal & Proprietor

Woodhull & Martin Bldg. 'Phone 340

Half the Credit Of Good Cooking Belongs to the Range

So Says a Famous Cook.

Come in and let us show you three of the finest ranges you ever saw, the Othello, Penn Esther and Canopy Ranges, that day in and day out will cook or bake to perfection.

And you can rely on it, that there are no better ranges made, at any price, than these three.

It's about time now to buy that range you've been thinking of—before cold weather comes.

A Heating Stove That Will Save You Money

THE GLEN OAK OR NEW PINE.

It is largely a matter of personal choice just which of these two heating stoves you will buy.

For they are both noted as economical coal consumers. And their house heating powers are little short of wonderful.

Just step in whenever you are near here and ask to see them.

A. M. GRIFFEN CO.

119-123 East Front St.

Plainfield, N. J.

Two 'Phones—6-214

ESTATE of Anthony Compton Vail, Deceased. Pursuant to the order of George T. Parrot, Surrogate of the County of Union, made on the application of the undersigned, Administratrix of said deceased, notice is hereby given to the creditors of said deceased to exhibit to the subscriber under oath or affirmation their claims and demands against the estate of said deceased within nine months from the twenty-sixth day of August, 1911, or they will be forever barred from prosecuting or recovering the same against the subscriber.

CAROLYN VAIL CUTLER, Administratrix.

Fees $11.10 8 28 oaw-m-9

FRANK NEIDIG'S

LINCOLN MEAT MARKET

Fine Meats, Vegetables, Oysters and Heinz's "57."

94 Somerset St.

Telephone—781.

New Jersey Central

TRAINS LEAVE PLAINFIELD.

For New York—2.10, 5.41, 5.41, 5.36, 6.00, 6.27, 6.55, 7.25, 7.28, 7.45, 7.46, 7.55, 7.59, 8.12, 8.30, 8.36, 8.43, 9.29, 9.59, 10.11, 11.00, 11.52 a. m., 12.00, 12.36, 1.11, 1.25, 2.42, 2.43, 3.11, 3.48, 4.12, 4.40, 5.45, 6.29, 6.40, 7.10, 7.33, 8.27, 9.27, 9.30, 10.15, 10.36, 11.28 p. m. Sunday—2.10, 5.41, 5.41, 7.23, 7.58, 8.52, 9.40, 9.42, 10.37, 11.52 a. m., 12.40, 1.11, 1.20, 2.01, 2.41, 3.11, 3.24, 4.29, 5.41, 6.35, 6.48, 8.13, 8.27, 8.35, 9.42, 10.28, 10.36 p. m.

For Newark—5.36, 6.27, (7.05 through train to Newark), 7.46, 8.36, 9.29, 10.11, 11.00 a. m., 12.00, 12.36, 1.25, 2.42, 3.11, 4.12, 4.40, 5.45, 6.29, 7.33, 8.27, 9.30, 10.36 p. m. Sunday—7.23, 8.52, 9.34, 10.37 a. m., 12.40, 1.20, 2.41, 3.24, 4.29, 5.41, 6.48, 8.13, 8.35, 9.42, 10.36 p. m.

For Easton Bethlehem, Allentown and Mauch Chunk—5.18, *8.17, 9.42, 11.19 a. m., 2.00, 5.21, xx5.43, (6.39 p. m. Easton only). Sunday—5.45, 10.26 a. m., 1.58, xx5.43, 7.06 p. m.

For Wilkes-Barre and Scranton—5.18, 9.43 a. m., 5.43 p. m. Sunday—5.45, 10.26 a. m., 5.43 p. m.

For Long Branch and Asbury Park etc.—3.41, 8.12, 11.00 a. m., (12.36 Saturdays only), 1.25, 3.48, 4.40, 6.29, 11.28 p. m. Sunday—8.52 a. m., 3.24, 8.12 p. m.

For Lakewood and Atlantic City—3.41, 9.29 a. m., (12.36 Atlantic City only, Saturdays only), (1.25 Lakewood only), 3.11, (3.48 Lakewood only). sunday—(7.58 Lakewood only), 9.34 a. m., 2.01 p. m.

For Philadelphia—7.03, 7.29, 8.45, 9.03, 10.43, 11.48 a. m., 12.42, 2.17, 2.45, 5.13, 6.44, 7.42, 8.47, 9.46, 10.48 p. m., 1.20 a. m. Sunday—8.45, 9.56, 10.43, 11.42 a. m., 12.42, 1.44, 2.45, 3.42, 4.38, 4.55, 6.38, 6.44, 7.42, 8.47, 9.46, 10.54, 11.54 p. m., 1.20 a. m.

For Baltimore and Washington. Daily—8.45, 10.43 a. m., 12.42, 2.45, 6.44, 7.42 p. m.

xxExcept Easton and Bethlehem.
*Except Mauch Chunk.

W. G. BESLEP, Vice-Pres. & Gen. Mgr. W. C. HOPE, G. P. A.

8 28 11

JOS. F. BURKE

718 Monroe Ave. Tel. 145-R

Successor to Mrs. John Brown

General Contractor and Grader

Cesspools and Vaults Cleaned

Satisfaction Guaranteed.

Positively the only odorless Excavator in the City.

Estimates cheerfully given.

Leave orders at J. T. Vail's, North avenue, 'Phone 894

Postoffice Box 718.

For prices address FRANK BURKE, Manager.

825 W. Third St. Tel. 1306-W

DID YOU HAVE —OR— DID YOU Not HAVE TIRE TROUBLE

While you were on that tour? It is best to have your tires in condition before you start out again.

TRY THE

Plainfield Auto Tire Co.

407 WATCHUNG AVENUE.

PLAINFIELD WINDOW CLEANING CO.

M. MERSTRICH, Prop.

Stores, Offices, Private Residences, New Buildings Cleansed, Scrubbed and Oiled. Office, 145 East Front Street. Tel 864-J.

SATISFACTION

If You Purchase the

MATHUSHEK & SON PIANO

Liberal Credit—Call and Make Your Terms.

Some Used Pianos taken in Exchange for the Always Reliable Mathushek & Son.

PIANO BARGAINS

$65, $75, $90, $100, $125

Pianos from rent, good as new, 20 per cent. discount off former price. Some Used

PLAYER PIANOS

SPECIAL BARGAINS

During the Months of July and August.

MATHUSHEK & SON PIANO CO.

310 WEST FRONT ST.

Tel. 1365

Renting, Tuning & Repairing.

CHAS. E. VAIL

Jeweler and Optician

has RE-OPENED at his new location

236 Park Avenue

Opposite North Ave.

All are cordially invited to inspect his new store.

Eastman's Kodak Supplies

PAINTERS AND DECORATORS.

AGENTS FOR LIKE TILE

The Sanitary Wall Covering.

WOOD KRUSTA

Aorochrome Washable Wall Decoration.

Interior Decoration a Specialty

Woolston & Buckle

Painters and Decorators,

145 North Avenue.

Paint that Stays Painted

That has been my slogan for years. I aim to do the best possible painting—using only the best materials that the manufacturers can furnish, and employing the most skilled mechanics that can be procured. I stand back of every job I do, and when I am allowed to use my own judgment in regard to the best method of doing it, I will gladly make good any work that by any chance proves defective.

JAMES C. HANSEN

Dealer in Wall Paper, Paints, Oils, Glass, Etc.

141 East Front Street, Plainfield. Tel. 346.

Estimates cheerfully furnished.

JOHANSEN BROTHERS

Painters & Decorators

OFFICE 169 NORTH AVE.

The Mulford Real Estate Agency.

First Class Work Guaranteed.

TERRY BROS.

Painters & Paperhangers

Formerly with Woolston & Buckle.

PAPERHANGING A SPECIALTY

Tels. 64J—1542L 10 Linden Ave.

M. WARREN

PAINTER, DECORATOR and PAPERHANGER

85 SOMERSET ST.

opp. Sangermund Hall. Tel. con.

Advertisements

—FOR—

New York Herald, World, Times, Sun, Journal, Telegram, American, Brooklyn Eagle,

—and—

Newark Evening News Received at

The Daily Press

AT REGULAR OFFICE RATES.

COAL DEALERS.

JOS. HARRIGAN

Old Company's Lehigh Coal

Boulets prepared Anthracite Coal

$5.00 per ton.

929 South Avenue

Telephone 198.

WALTER TEMPLE

Successor to Rheaume.

COAL

OFFICE AND YARD

674 South Second St. Tel. 281

TenEyck & Harris,

Dealers in LEHIGH VALLEY COAL

Office Rowley's Drug Store, 218 W. Front St. Tel. 2031-J-2

GEORGE O. STEVENS

747 WEST FRONT ST.

R. L. CLINE

(Successor to C. H. Ruggs & Co.)

BEST QUALITY LEHIGH COAL

Yard and office 432 W. 3d St. Tel. 93

TenEyck & Kelley

COAL

741 SOUTH AVE. Tel. 1155

N. Meyers & Sons

BEST LEHIGH COAL

Office, 121 Watchung Ave. Tel. 1152-W

Yard, Washington and East Fourth Streets. Tel. 607-L

Richard Parrott, Jr.

BEST GRADE OF LEHIGH

COAL

'Phone 1569. 686 South Second St.

WALKS

We Construct Them

Trap Rock, Cement

Experience

R. G. BUSH

Tel. Con. 743-5 South Ave

THE MAN HIGHER UP

By HENRY RUSSELL MILLER

Copyright, 1910, by Bobbs Merrill Co.

That night a woman who had braved the dark streets alone and on foot tapped lightly at the door of McAdoo's home and asked to see Miss Flinn. Looking across the hall into the library, the visitor saw a strange group—John Dunmeade, governor of the state; Patrick Flinn, ex-policeman, and Tom Haggin, ex-pugilist and saloon keeper—sitting silent together in a common grief.

There was a rustle of skirts along the hall, and then not Kathleen, but Mrs. Dunmeade, entered the parlor. She looked at the visitor in amazement.

"Eleanor, dear!"

"Katherine!"

And the two women were in each other's arms.

"Is he"— Eleanor began. She could not complete the question.

"The doctors say so," Mrs. Dunmeade answered quietly.

Eleanor disengaged herself from the embrace.

"Can I see Kathleen Flinn a minute?"

Mrs. Dunmeade shook her head. "I fear not, Eleanor. She is with him. And they are expecting any minute—I'll ask her." And Mrs. Dunmeade went upstairs.

A few minutes later Kathleen Flinn entered—a new Kathleen, whose face was hard and stern. She looked at Eleanor coldly.

Before Kathleen's contempt Eleanor's eyes quailed. But quickly she raised them again.

"Miss Flinn," she said, speaking haltingly, "I won't keep you long. I came—it's about that affidavit. I want to say it was all my fault. It was my brother's scheme. I didn't know about it until it was too late. But it would never have been done if I hadn't first tempted Paul to leave—him. And I wanted—to say this. I can't to him, but you're nearest to him. And I—can't you see?—I had to make my acknowledgment before"— She stopped, looking pleadingly at Kathleen.

"We knew it," Kathleen said, still coldly, cruelly putting a slight emphasis on the "we."

Eleanor began again, miserably. "I didn't know what my brother was scheming. And I did it thoughtlessly, though that's no excuse. It was utterly contemptible. When I found out—Saturday night I tried to warn Mr.—him—over the telephone, but he wouldn't listen. And Monday I tried to dissuade Paul from doing it, but it was too late. I was so helpless—so helpless. But that doesn't excuse me, either. I don't expect you to forgive me. He couldn't. I can't forgive myself. But I had to tell you that I know what I did and that all my life I shall have my punishment. It—it's all I can do. Thank you for listening to me. And don't let me keep you from him."

Kathleen's face was not cold now. She took a step forward and looked closely into the younger woman's eyes.

"You—must care something for"—she pointed upward—"for him or you couldn't have come."

A sob was the only answer.

"You poor girl!" she murmured and drew Eleanor to her. And on Kathleen's shoulder the young woman wept softly.

Soon Kathleen said, "Would you like to see him?"

"Yes."

Together they went upstairs to the room where Bob McAdoo faced death. Eleanor knew that she would remember the scene always—for her punishment, she thought. A folded newspaper had been stuck in the chandelier to shade the face of the patient. The shadow accentuated the waxen pallor of his face. His head was shaven, a rough beard had grown out, the pinched features were big and bony and ugly. He might have been already dead, so motionless was he.

Eleanor gave him one long look. She could not repress a sob. The doctor at the bedside looked up with a frown. Then she turned away and crept blindly from the room. Kathleen compassionately followed her. Eleanor sank into a chair and sobbed unrestrainedly.

"It's horrible!" she moaned. "He was so strong!"

"My poor girl!" Kathleen murmured soothingly.

Eleanor looked up wanly. "Why are you so kind to me when I have deserved so little?"

"Because," Kathleen answered softly, "I think I understand. You condemn yourself too harshly, as I did. Forgive me."

Then she added: "Do you care to wait here? You are welcome."

"If I may."

And Kathleen left her alone.

Eleanor lay back in her chair. Subconsciously she took in the details of this room—the room of a man who worked. Mechanically fingering a pile of unopened letters lying on the desk, she caught the address of the one on top. "Robert McAdoo." It was his room! Here the big, lonely man, shut off from his fellows, had in anticipation fought out the battle whose issue so vitally concerned his fellows. Here perhaps, with hatred and contempt, he had thought of her. Here—she saw the telephone—he had beaten down his pride and humbled himself before her whose idle, selfish vanity had brought such sorrow to him. And now he must die.

"Ah, no!" her heart protested. "It can't be true. He was so strong! He will beat back death, as he has beaten all his enemies. He will not die!"

And the faith was justified. The force had further use for Robert McAdoo.

Toward morning his heart action became perceptibly stronger and his temperature began to rise gradually. Two of the doctors left, first shaking hands with all in the room and congratulating them with an air that said, "Congratulate us!" The morning newspapers carried the good news out to the city.

It was Kathleen who went in to tell Eleanor, saying simply, "He will live."

And Eleanor smiled. "I have known it."

"You put us to shame," Kathleen said. "We have had too little faith. Won't you lie down and get some rest? You are tired."

Eleanor pointed to the window. "No, it is morning now, and I can go home. You should rest yourself. And," she added simply, "I can never forget your generosity to me."

Kathleen pressed her hand gently. "When he has recovered I want you to come to him and tell him what you told me."

"Yes. But," she added in a frightened tone, "please never tell him that I was here tonight." The crisis past, the woman in her reasserted itself.

"I understand—dear."

Walking wearily homeward in the gray morning, Eleanor thought:

"I will make my acknowledgment to him and then will go away forever."

(To Be Continued.)

ELEANOR GAVE HIM ONE LONG LOOK.

HAHNE & CO.

IMPORTERS · NEWARK'S STORE BEAUTIFUL · BROAD, NEW AND HALSEY STREETS · RETAILERS

Enough Beautiful and Practical Pieces to Furnish Thousands of Homes

No House in New Jersey---Few in New York---Can Equal This Showing

LOUIS XVI BEDROOM SUITE.

A most exquisite suite in ivory finish, decorated with gold leaf, hand painted roses, forget-me-nots and bow knots; hand painted knobs.

Set consists of 8 pieces—large bureau, high boy chiffonier, two chairs, rocker, twin beds and toilet dressing table with triplicate mirrors. Bedsteads have fine hand woven cane in head and foot.

Price complete, $800.00.

ADAM BEDROOM SUITE.

Made of the very finest specially selected Circassion Walnut. This wood is noted for its beautiful grain, and is put together so as to harmonize perfectly.

Set consists of a chiffonier with an oval mirror, open cane panels in the standards—large bureau with hand carved knobs, and open cane panel standards—two twin beds, with cane panel in the headboard and double cane panel in the foot; has the Adam Period of carving in oval panels—toilet dressing table, with triplicate style of mirrors—1 dressing table chair, 1 bedroom chair and an arm rocker.

Eight pieces, priced $633.00.

8-PIECE BEDROOM SUITE.

Made of Circassian Walnut, Adam influence, carved garlands; extremely handsome, decorated with gold leaf, solid bronze knobs and handles, and countersunk in the tops are beveled plate glasses.

The set consists of twin beds, with superfine cane panels in head and foot; large dresser, swell shape front; chiffonier containing 8 drawers; Ladies' Dressing Table with folding triplicate mirror; 2 chairs and arm rocker.

Priced $612.00.

No one contemplating the furnishing of a home; no one considering the purchase of even a high chair for the baby can afford to pass this store in quest of the furniture he wants—and this week, when we are making such a magnificent showing of the new styles—a formal affair wholly without formality—an exhibition equalling and surpassing many you might pay an admission to see at a world's fair—this week you should come to the store to see and know what a wonderful stock is here assembled.

The styles are marvelously varied and the woods include **Oak**, in golden, Early English, fumed, Jacobean finishes; **Mahogany**, in dark antique or natural finishes; **Birch**, in golden or natural finish; **Enamel**, in ivory, white and gray finishes; **Maple**, birdseye, natural finish; and **Walnut**, Circassian, satin finish.

MISCELLANEOUS.

Umbrella Stands, Costumers, Hall Clocks, Hanging Hat Racks.

BEDROOM FURNITURE.

Dressers, Chiffoniers, Toilet Dressers, Cheval Glasses, Chairs, Rockers, Somnoes, Tables, Brass Beds, Metal Beds, Brass Cribs, Metal Cribs, Washstands, Costumers and Wardrobes.

DINING-ROOM FURNITURE.

Sideboards, Side Tables, Extension Tables, Side Chairs, Arm Chairs, China Closets, Chafing Stand Sets, Plate Racks, Tea Tables, India Seats, Plant Stands.

MISCELLANEOUS.

Den Lamps, Cigarette Boxes, Muffin Stands, Den Pieces, Hanging Racks, Bamboo Furniture, Prarie Grass Furniture, Gold Furniture, Reed Furniture, Vernis-Martin Furniture, Tea Tables, Tea Wagons, Tray Tables, Nested Card Tables, Candlesticks, Weighted Book Rests, Inlaid Jewel Boxes, Bridge Whist Sets.

FOR THE LIVING-ROOM.

Rockers, Club Chairs, Pedestals, Reclining Chairs, Bookcases, Sofas, Tables, Tabourettes, Footstolls.

FOR THE LIBRARY.

Bookcases, Desks, Tables, Chairs, Rockers, Sectional Bookcases, Davenport Sofas, Card Tables, Arm Chairs, Couches, Morris Reclining Chairs, Foot Stools.

BEDROOM SUITE—Adam Period.

Positively the finest bedroom suit ever brought to Newark. It is made from Satinwood, imported from India. This wood is hard and heavy, of a deep yellow tint, and takes wonderfully the blending of colors in oil paints. It is skillfully inlaid and beautifully hand painted. The accuracy of the design lines are perfect. Suite consists of 10 pieces; pair of Twin Bedsteads, a Bureau, Chiffonier, Cheval Glass, Somroe, Ladies' Dressing Table, one Chair, one Rocker and an Oval Table.

The bedsteads, as well as the chiffonier, dresser, toilet table and cheval glass, have hand-woven cane panels.

On view in our Broad Street window.

BEDROOM SUITE.

A strictly hand-made Dutch Marquetry Suite, constructed of the very finest imported Mahogany, and is elaborately inlaid with satin wood and whtie Holly, in a Dresden design; solid bronze handles.

Suite consists of nine pieces; Large Dresser, high boy Chiffonier, Ladies' Dressing Table, Cheval Mirror, Somnoe, pair of Twin Beds, one Chair and one Rocker.

Price complete, $2900.00.

BEDROOM SUITE—

Sheraton-Georgian Period

Made of beautifully chosen mahogany, inlaid with prima vera mahogany, trimmed with solid brass handles.

Has a large Bureau with shaped front; Chiffonier to match; Ladies' Dressing Table with reflecting triplicate mirrors; Cheval Glass; Pair of paneled Twin Beds; Somnoe; Table; one Rocker and one Chair.

Price complete—10 pieces— $1474.00.

PLAYER MUSIC CABINET—Popular Priced.

A well built cabinet for self player records; mahogany finish, nicely polished; stands 49 inches high and 22 inches in width; ball feet; it has 10 spaces for player music; brass rod for drapery; a most useful style and very popular at our extremely low price $8.50

Many other styles of Music Cabinets at prices running as high as.....$60

MUSIC CABINET.

A new design cabinet, at popular price. It is mahogany finish, nicely polished with mahogany front, and the door inlaid; stands 42 inches high and 19 inches wide; it is made in depth so that it will hold either sheet music or piano-player music. Price $13.00.

Large assortment of other styles up to $85.00.

ARTISTIC DRESSER.

Not a cheap dresser, but a Widdicomb; thorough in construction, and dependable; artistic in design; size of base is 23x45; plate glass is ob the best quality, beveled, size 24x30. The backs are of solid veneer, and dust-proof panels between each drawer. The mahogany used in this dresser is from Mexico—Strength, harness and beauty of figure produces a beautiful finish; also may be had in birdseye maple. Special price, $35.

Other grades from $7.50 to $450.

MAHOGANY TABLE—Finely Selected.

In size it is 27 inches wide and 42 inches long; round pedestal supports; suitable for either library or parlor; square edges and round corners. Price $20.00.

Others as low as $2.00 and up to $196.

FINE MUSIC CABINET.

It is constructed of solid mahogany; 42 inches wide and 52 inches high; has a capacity of holding 200 piano-player records; sliding doors; the mahogany is nicely selected and elegantly polished; claw feet; moulded edges; price $42.00.

Other designs $8.50 to $56.00.

Even the Most Expensive Furniture Can Be Bought on the Club Plan

Hahne & Co., Broad, New & Halsey Sts., Newark

The Famous Newport Range

It concentrates the heat, instead of radiating it—it never makes the kitchen hot. It is always controllable—the heat can be gauged to the exact degree you desire.

The "Newport" is built with fire box on either right or left side. Dampers within reach. Waterback large and effective. Your dealer will tell you of the Newport's many other good points.

Boynton Furnace Co.
37th St., near Broadway
New York

J. HIMMELFARB

Ladies' Tailor and Dressmaker

begs to announce that he has reopened his establishment at

Nos. 309-311 New St., near Truell Court,

where he will be pleased to meet and serve his former customers and the general public. Prices reasonable. Workmanship guaranteed. Telephone connection.

Central R. R. News Stands.

You can get it at the C. R. R. News Stands, both depots. Plainfield Daily Press and Elizabeth Journal on sale at both stands. Philadelphia Morning, Evening and Sunday Papers. Largest assortment of Magazines and Weekly Papers in the city. Back numbers procured. Brooklyn Papers, English Publications. Daily and Sunday Papers delivered. Orders left at stand receive prompt attention. Open Sundays.

JOHN WIRTH

(Successor to Henry Liefke)

BAKERY AND CONFECTIONERY

201-203 West Front St. Tel. 728

Orders delivered at short notice.

CHAS. KEIDERLING

FURNITURE PACKER.

Furniture, Trunks, Pictures, China, Glass and Bric-a-Brac Packed and Crated for Storage and Shipping. Storage Rooms to Let.

Tel. 559-J 408 E. Front St.

Parquet and Hardwood Floors.

Old Floors Refinished

GEO. E. WATT

150 North Ave. Tel. 333-w

A. H. ENANDER

Sanitary Plumbing, Gas Fitting, Steam and Hot Water Heating.

Contractor for Sewer Connections.

125 WATCHUNG AVE.

JOHN WINZENRIED'S

Storage Warehouse

316-318 WEST FRONT ST.

Separate Rooms—Clean and Dry. Furniture removed with care.

Tel. 648-R. Residence 312 Lee place.

KIVANTINOS & JELLING

Successors to Alex. Lusardi.

Foreign and Domestic Fruits, Choice Confectionery, Nuts, Cigars, etc.

211 W. Front St. Tel. 886-W

KINDLING AND GRATE WOOD

Prompt deliveries. Orders received at 89 SOMERSET STREET.

JOHN MOBUS

P. O. Box 320. Telephone 19-F-42

WHY PAY MORE AND GET LESS

when the ROYAL may be had for 10c at 10c and other stoes. Royal Borated Talcum, Violet or Rose, nothing nicer made; Royal Tooth Powder, large can, telescoping top, superb; Royal Foot Powder, really foot comfort, a trial is urged; Royal Shaving Soap, stick or powder, you have never used better; Royal Face Powder, assorted tints, intended to give satisfaction; Royal Siver Polish, works beautifully and does not pocker hands.

ALLEN PHARMACAL CO., Plainfield, N. J.

E. B. MAYNARD'S

Tonsorial Parlors. Electrical Massage for Face and Hair. First-class Work. Children's Hair Cutting a Specialty.

Tel. No. 754-R. 141 NORTH AVENUE.

ON YOUR WAY

to the station stop and see ALEX STILLS the Barber, who has opened an up-to-date shop on Depot Park, near Eastbound Station. Special attention to children. 'Phone 322-J.

SALE OF LANDS FOR UNPAID TAXES—NOTICE OF SALE.

Public notice is hereby given by George F. Brown, Collector of the Borough of North Plainfield, county of Somerset, that he will sell at public sale all the lands, tenements, hereditaments and real estate hereinafter mentioned, for the shortest time for which any person or persons will agree to take the same and pay the tax lien thereon, including interest and costs of sale.

The said sale will take place at the Collector's office, 94 Somerset street, in said borough, on

MONDAY, THE SECOND DAY OF OCTOBER, 1911, at 2 o'clock p. m.

The said lands, tenements, hereditaments and real estate so to be sold, and the names of the persons against whom the said taxes have been laid on account of the same, and the amount of taxes laid on account of each parcel, are as follows, viz:

List of unpaid taxes on real estate for 1910:

Boylan, J. W., section 6, block 28, lot 20, house and lot, 115 Regent St.	$40 14
Boylan, Mary L., section 6, block 28, lot 20a, 17 Regent St.	11 33
Trioano, Joseph, section 5, block 22, lot 2, house and lot, 247 Duer St.	10 30
Darby, Ida M., section 7, block 129, lot 12, house and lot, 252-4 Watchung Ave.	32 96
French, Louis M., section 21, block 106, lot 19, house and lot, 35-7 Chatham St.	30 90
Friedman, Paul S., section 11, block 42, lot 15, 51-53 Greenbrook Rd.	7 21
Freeze, Caroline, section 19, block 9, lot 2, house and lot, 112-14 Grove St.	57 68
French, L. M., section 21, block 101, lot 6, house and lot, 22 Somerset St.	58 71
Smith, Charles, section 28, lot 9, Greenbrook Rd.	14 42
Higgins, Jacob M., section 5, block 22, lot 5-6, 262-4 Grove St.	4 12
Lunger, Wm. H., section 14, block 139a, lot 3, house and lot, 140 Westervelt Ave.	30 90
Pond, Collis T., trustee, section 9, block 58, lot 12, house and lot, 74 Willow Ave.	90 64
VanSickle, secton 20, block, 4, lot 12, house and lot, 48 Craig Pl.	60 77
Vail, Annie R., section 20, block 3, lot 8, house and lot, 12-14 Duer St.	37 83
Windham Est., August, section 13, block 116, lot 11, house and lot, 53-5 Fairview Ave.	90 64

GEO. F. BROWN, Collector.

Dated Sept. 4, 1911. 9 25 6

Leland Manning

MASON AND BUILDER.

Estimates Furnished. Jobbing a Specialty.

1120 Myrtle Avenue. Tel. 347-J.

Hodge's Pharmacy.

Y. M. C. A. Building.

BELLE MEAD SWEETS.

Telephone 62.

MOORE'S HOUSE COLORS

A PURE LINSEED OIL PAINT

Goes Further Lasts Longer Looks Better Is Better

than other paints, because it is made from materials that cannot help but produce a satisfactory paint. Other property owners in your locality have found it to their advantage to secure prices and color cards from us and so will you.

USE MOORE'S "MURESCO" TINTS, made in sixteen varieties; the best wall coating made; ready for use with the addition of boiling water. Artistic Effects, Easily Applied, Shows No Laps, Absolutely Sanitary.

Also line of Paint, Kalsomine and Stucco Brushes, Linseed Oil, Varnish, Stains and Carriage Paint

FOR SALE BY

H. E. Gayle Hardware Co.

GENERAL HARDWARF and HOUSEFURNISHINGS

TEL. 398. FRONT ST. and PARK AVE.

GO TO

GEORGE A. SCHEELEIN & CO.'S

for Fresh Jersey Meats and Poultry; also Fresh Jersey Vegetables. Extra Low Prices for Cash.

104 North Av., cor. Park. Tel. 463-R

Arrival and Departure of Mails.

Plainfield Postoffice.

June 25, 1911.

NEW YORK MAILS. Arrive—8.20, 8.00, 8.40, 11.40 a. m., 1.20, 2.20, 5.00, 6.20, 8.20 p. m., 12 midnight. Close—8.20, 8.00, 9.00, 10.30 a. m., 12.10, 2.00, 3.50, 6.00, 7.10, 7.45, 9.00 p. m.

SOMERVILLE AND EASTON. Arrive—9.40, 10.00 a. m., 12.30, 3.15, and 7.00 p. m. Close—6.20, 8.00 a. m., 12.35, 1.30, 4.30, 5.00 p. m.

PHILADELPHIA—Direct. Arrive—6.20, 8.00, 8.40, 11.45 a. m., 12.20, 2.20, 7.00 p. m. Close—6.20, 11.20 a. m., 12.35, 2.00, 3.50, 6.50, 9.00 p. m.

THROUGH FAST MAIL FOR EAST. Close—12.10, 3.50, 7.10 p. m.

DIRECT THROUGH FAST MAIL FOR WEST. Close—6.20, 11.20 a. m., 1.20, 5.00 and 9.00 p. m.

DIRECT SOUTHERN MAILS. Close—6.20 a. m., 12.35, 3.50, 6.50 and 9 p. m.

PENNSYLVANIA, West of Easton. Close—6.20 a. m., 1.20, 7.45 p. m.

ELIZABETH—Direct. Arrive—8.00, 8.40, a. m., 1.20, 2.20, 5.20 p. m. Close—8.00 9.00, 10.30 a. m., 12.10, 2.00, 6.00, 8.00 p. m.

NEWARK—Direct. Arrive—8.00, 8.40 a. m., 7.20, 2.20, 5.20 p. m. Close—6.20, 8.00, 9.00, 10.30 a. m., 12.10, 2.00, 3.50, 5.20, 6.00, 9.00 p. m.

WATCHUNG. Arrive—1.00, 6.45 p. m. Close—9.00 a. m., 5.20 p. m.

WARRENVILLE. Arrive—1.00 p. m. Close—9.00 a. m.

SUNDAY MAILS. Office open from 9.00 to 10.30 a. m.

Mail closes at 6.15 p. m.

M. H. BIRD, P. M.

L. Moraller & Son,

Watchmakers and Jewelers,

Watches, Clocks and Jewelry.

Fine Watch and Clock Repairing a Specialty.

219 Park Ave., Plainfield, N.J.

HOTELS.

WHEN IN PLAINFIELD, N. J., STOP AT

The QUEEN CITY HOTEL

All Newly Furnished. A la Carte Service Unsurpassed.

P. FLOERSCH, Prop.

W. M. FLOERSCH Mgr.

HOTEL WALDORF

BAR FRONT STREET.

HENRY WINDHAM, Prop.

Gottfried Kruger's Extra Beer on draught. Imports. Wines, Liquors and Cigars. Rooms accommodations and private Dining-Rooms.

G. J. WEINMAN

CAFE

213 Park Ave., Tel. 1527

HOTEL KENSINGTON

NORTH AVENUE

UNDER NEW MANAGEMENT

HOUSE THOROUGHFY RENOVATED

SUNDAY DINNER From 12:30 to 2 P.M. 50c

J. C. POPE & CO.,

INSURANCE AGENTS

110 E. Front St. Plainfield, N. J.

THE PLAINFIELD TRUST COMPANY

Capital and Surplus $230,000.00

Deposits $3,500,000.00

THE ATTENTION OF THE NEW YORK BUSINESS MAN

who has been keeping his bank account in New York is directed to the following advantages offered by this Company for the transaction of his business:

1st. The collection of out of town checks without exchange;

2nd. The payment of 3 per cent. interest on checking accounts of $500.00 or more;

3rd. The granting of a New York checking privilege whereby checks on this Company become New York exchange.

A connection with our institution might save you considerable money and we would be pleased to have you correspond with us.

WHITE WASHED

Pets Put High Bridge in Last Position by 12-0 Score.

Saturday's Results.
Plainfield, 12; High Bridge, 0.
Somerville, 3; Westfield, 0.
Bound Brook, 2; Scotch Plains 1.

The one big surprise in the Central New Jersey Baseball League games played Saturday was the easy victory won over High Bridge by Plainfield. Prior to the game rumors were rife that the visitors were heavily padded, no less a personage than "Cy" Seymour, who went through several National league seasons as a member of the New York Giants and was the sensation of the league for his hitting and several other ball players who had won their spurs in fast company, were to decorate the outfield and work havoc with their sticks to the advantage of the Hunterdon county aggregation. These rumors, however, were unfounded although a new array of talent was with the visitors, but did little damage.

Scotch Plains was taken into camp by Bound Brook after an obstinate struggle at the latter place and Somerville had but a shade easier time disposing of Westfield. "Flick" Luyster, of Elizabeth was on the mound for Mt. Ararat and "Georgie" Mallen, the old war-horse of the diamond in the hill town, was drafted to serve as arbiter, the regular umpire not putting in an appearance. Both of these old favorites were warmly welcomed by the large number of fans at the game.

SCORED A DOZEN RUNS

Four doubles, two singles, an error and a pass, incubated seven runs for Plainfield in the first ining of the game on Crescent Oval Saturday, when the locals met High Bridge for the last game of the series between them in the race for the Central New Jersey League flag. This group of tallies took considerable of the ginger out of the visitors, who are reputed hard fighters and, justly so, if their past performances can be considered a criterion. Not only were they sent back home beaten, but they were whitewashed and that for the second time this month by the Pets.

Two more tallies came across in the second and still another in the third, making a total of ten. Two more making a dozen arrived in the fifth. And this before a single invader had reached second, which by the way was as far as the scoring zone was penetrated by any of them. Peterson's weak showing was a mystery. His speed and curves were the mystery to the Pets in the last clash and remained almost unsolved throughout the game. He allowed but three hits in that set-to. The mystery of Saturday is still unanswered as he seemed to be all right when warming up and wore his glove properly.

The rumor about the padded outfield failed to materialize. There was a fine big lump of a man in left called Disbro and rumor had it prior to the game that the only "Cy" Seymour would play in that garden. Disbro made a catch that would have done credit to "Cy" when with an awkward sidewise movement he managed to squeeze Bill Stallings' whale of a drive in the fourth. In the next he muffed one right in his hands. And then the fans were sure it was not "Cy." George Brown, a former New York Giant, covered right field but failed to get a hit.

Jimmy Emory held down the third corner for the Pets and although he had but one chance he put it over with neatness and dispatch that bore the big league label. Jack Martin's agility at shortstop brought recollections of the old days of the Clinton Avenue's. These memories were accentuated by Jimmy's presence, but Britt was missed from his usual station at the keystone sack. He has an attack of rhemuatism in the cords of his neck and shoulder and warmed the bench. Crist, of the Altoona Tri-State League, put up a good game in the position.

The game was called after the seventh inning on account of darkness.

The score:

Plainfield.

	AB.	R.	H.	PO.	A.	E.
Cosgrove, rf	4	2	2	1	0	0
Harter, cf	4	0	1	3	0	0
Crist, 2b	4	2	3	1	3	0
J. Martin, ss	3	2	2	3	1	0
Emery, 3b	3	0	1	0	1	0
E. Stallings, lf	4	1	1	0	0	0
W. Stallings, 1b	4	1	1	6	1	0
Nelson, c	4	2	2	7	0	0
Linderman, p	4	2	2	0	2	0
Totals	34	12	15	21	8	0

High Bridge.

	AB.	R.	H.	PO.	A.	E.
Brown, rf	3	0	0	2	0	0
Rogers, cf	3	0	2	1	0	0
Disbrow, lf	3	0	0	2	0	1
Poole, 1b	2	0	0	8	0	0
J. Walton, 2b	3	0	0	1	0	2
C. Walton, 3b	3	0	1	3	3	0
E. Walton, ss	3	0	0	1	6	0
Lidgate, c	3	0	1	3	2	1
Peterson, p	2	0	0	0	2	0
Totals	25	0	4	21	13	4

Plainfield .....7 2 1 0 2 0 0—12
High Bridge .....0 0 0 0 0 0 0—0

Two base hits—Crist, E. Stallings, Nelson, Linderman, Harter. Stolen bases—Cosgrove, 2; Martin, Emery, C. Walton. Bases on balls—Off Linderman, 1; off Peterson, 2. Struck out—By Linderman, 7, by Peterson, 1. Time of game—1h. 25m. Umpire—Dailey.

The State Trust Company with its modern equipment and facilities, offers to patrons many advantages, not extended by the average banking institution.

3% interest on Checking accounts.
Out of town items collected at par.
New York Checking privileges.
4% interest on Special Department accounts.
Modern Safe Deposit Vaults. Charges nominal.

We will appreciate a portion of your business.

THE STATE TRUST COMPANY
CAPITAL $100,000.00.

FALL MILLINERY OPENING
WEDNESDAY AND THURSDAY
DALY'S, 172 EAST FRONT ST.

BEES GET THE HONEY

An exact opposite to the Plainfield-High Bridge game, in point of snap, ginger and certainity as to the result, was the contest between Bound Brook and Scotch Plains. The game was played at the former place and was won by the Bees. Score 2 to 1. The Thistles took the lead in the third with one run. That is all they got and it looked abnormally large on the score board until the seventh when the Bees got very busy and rapped Warry for four of the eight hits he allowed. As a consequence two runs came across and they were enough to win.

At that Warry and McCaffery put up a battle that was the feature of the game. Each man had everything in his assortment and were supported in gilt edged fashion. The nearest approach to anything detracting from their scientific work was a catch by Casey when he trapped at his ankles a caroming low drive in the third. Hand's work as backstop won him commendation.

In the third Mullen rapped out a single and was advanced by Baldwin, who drove safely, but was caught between first and second on an attempted double steal. Tommy made third, however, and when Joe Alberts singled, Tommy scored. The Bees lit on Warry in the seventh with a single by Dietz who succumbed stealing. Roberson doubled and scored on Meehan's single, Joe taking second. He stole third and scored on Phelan's single.

The score:

Bound Brook.

	AB.	R.	H.	PO.	A.	E.
McLoughlin, ss	4	0	0	2	5	0
Adler, 2b	4	0	1	1	3	0
Deitz, 3b	3	0	2	1	6	1
Robeson, lf	3	1	3	3	1	1
Meehan, 1b	3	1	1	14	0	1
Nolan, cf	3	0	0	1	1	0
Phelan, c	3	0	1	4	1	0
McCaffery, p	3	0	0	0	4	1
Casey, rf	3	0	0	1	0	0
Totals	29	2	8	27	21	4

Scotch Plains.

	AB.	R.	H.	PO.	A.	E.
J. Alberts, lf	4	0	1	2	0	0
Hobitzel, ss	4	0	1	8	1	0
Frentz, 1b	3	0	0	5	0	0
MacLaughlin, p	4	0	1	1	3	0
H. Alberts, rf	4	0	0	1	0	0
Hand, c	4	0	0	6	3	0
Washburn, 3b	3	0	0	0	1	1
Mullin, 2b	3	1	1	1	2	0
Baldwin, cf	3	0	2	0	0	0
Totals	32	1	6	24	10	1

Bound Brook ...0 0 0 0 0 0 2 0 x—2
Scotch Plains ..0 0 1 0 0 0 0 0 0—1

Two base hit—Dietz. Stolen bases—Meehan. Bases on balls—Off McCaffery, 3. Struck out—By MacLaughlin, 6; by McCafferty, 3. Time—1h. 40m. Umpire—Mr. Murray.

WESTFIELD BLANKED

Flick Luyster came back to his home in Elizabeth after a successful season in the Tri-State League and received a call from the Westfield team to be their boxman Saturday in the game with Somerville. The county-seaters won the game but it was not Flick's fault as his support at times was ragged and his team mates could not hit when hits meant runs. The score was 3 to 0.

George Mallen, the old war-horse of the Mt. Ararat diamond, was in the stand when the game was waiting to start but could not as umpire Degnan had not apepared. George was asked to handle the indicator and received a warm welcome when he accepted and announced the batteries. He had some close decisions to make and gave universal satisfaction to both teams and fans.

The County-seaters took the lead in the first when they managed to push one in. Their last two runs were made one each in the last 2 innings. Clinton held the hillmen safe at all stages and drew taut all lines with ease when critical times developed. He was accorded errorless support, which helped immensely.

The score:

Westfield.

	A.B.	R.	H.	P.O.	A.	E.
Quimby, 2b	3	0	1	1	4	0
George, ss	4	0	0	2	3	4
Sides, lf	4	0	1	0	0	0
Throop, cf	4	0	2	1	0	0
eane, cf	4	0	1	2	0	0
Luyster, p	2	0	0	0	2	1
Howarth, 1b	2	0	0	12	0	0
Craig, 3b	3	0	0	3	3	0
Boelze, c	3	0	1	6	2	0
Totals	29	0	6	27	14	5

Somerville.

	AB.	R.	H.	PO.	A.	E.
Gordon, lf	5	2	2	3	0	0
Swanson, 2b	5	0	0	3	3	0
Woolene, cf	5	0	2	3	0	0
McDonald, 1b	5	1	2	8	0	0
McGee, rf	3	0	1	0	0	0
Brown, 3b	4	0	1	2	0	0
Piell, ss	3	0	1	2	5	0
McCarthy	4	0	0	5	1	0
Clinton, p	3	0	0	1	5	0
Totals	37	3	9	27	14	0

Westfield .....0 0 0 0 0 0 0 0 0—0
Somerville .....1 0 0 0 0 0 0 1 1—3

Two-base hit—Sides. Strnck out—By Luyster, 4; Clinton, 3. Bases on balls—Off Luyster, 1; off Clinton, 4. Stolen bases—Westfield, 1, Somerville, 1. Sacrifice hits—Westfield, 2; Somerville, 1. Left on bases—Westfield, 5; Somerville, 4. Double play—Swanson, Piel and McDonald. Umpire—Mallen.

STANDING OF THE CLUBS.

	W.	L.	Pc.
Plainfield	15	3	.833
Somerville	14	4	.773
Scotch Plains	7	10	.375
Westfield	6	10	.375
Bound Brook	6	12	.333
High Bridge	4	13	.225

AMUSEMENTS. AMUSEMENTS.

PLAINFIELD THEATRE

TUESDAY, SEPTEMBER 26,
A. G. DELAMATER OFFERS
Robert W. Chambers'
"The FIRING LINE"
PRICES . . . 25c, 50c, 75c, $1.00, $1.50

WEDNESDAY, SEPT. 27—Wm. A. Brady (L't'd.) Presents
The Play that is going to make the whole world laugh.
"BABY MINE"
BY MARGARET MAYO
PRICES . . . 25c, 50c, 75c, $1.00, $1.50

THURSDAY, SEPTEMBER 28
"THE SMART SET"
With the Peerless Comedian, S. H. DUDLEY
PRICES 25c, 50c, 75c, $1.00

SATURDAY NIGHT ONLY, SEPTEMBER 30th.
THE BIG MUSICAL COMEDY SURPRISE
"LET GEORGE DO IT"
WITH GEO. P. MURPHY. MORE THAN 50 FOLKS
PRICES—25c, 50c, 75c, $1.00, $1.50

MONDAY, OCTOBER 2nd, ONE NIGHT ONLY.
EDW. F. RUSH INTRODUCES
"BOB'S SISTER"
By Geraldine Bonner and Hutcheson Boyd, under the management of Walter N. Lawrence
PRICES—25c, 50c, 75c, $1.00, $1.50

THE CITY NATIONAL BANK'S STORAGE VAULTS

are especially equipped for Trunks, Boxes and Silver Chests of all sizes.

They are of massive masonry and lined throughout with heavy steel.

Charges moderate, either per month or per year.

Roth & Co.s
SPECIALS
FOR TUESDAY, SEPT. 26, 1911.

Hindquarters of Genuine Lamb, lb 15c
Choice Rib Lamb Chops, platter, lb 16c
EXTRA FANCY Shoulder Veal Chops, lb 14c
Veal for Stew, lb 8½c
Breast & Shank, lb
Large Skinned Back Hams, half or whole, lb 17c
Corned Flat Spare Ribs, lb 10½c

Closed all Day Monday, Oct. 2.

SAMPLE PRIMARY BALLOTS

The Following Are Exact Fac-Simile of the Republican and Democratic Ballots For the Primary Election Tomorrow.

To be torn off by the Judge of Election.
Fold to this line.

REPUBLICAN PRIMARY TICKET.

City of Plainfield. Ward No. 2. Election District No. 3.
September 26, 1911.

City Clerk.

Mark a cross X in the square at the right of the name of the person for whom you wish to vote.

For Senator — Vote for one
CARLTON B. PIERCE } Abolish Grade Crossings / Equalize Tax Assessments
LLOYD THOMPSON

For Members of the General Assembly — Vote for three
GEORGE L. BABCOCK
WILLIAM F. GROVES
GEORGE C. OTTO

For Sheriff — Vote for one
RICHARD B. FORDHAM
JOSEPH H. NEILL
GEORGE J. STEWART
WILLIAM H. WRIGHT

For Coroner — Vote for one
MOE ROBINSON

For Member of the Board of Education — Vote for one
FLOYD T. WOODHULL

For Members of the Common Council at Large — Vote for three
FRANCIS L. MONTGOMERY
CHARLES C. RANDOLPH
WILLIAM W. WILSON

For Member of the Common Council — Vote for one
GEORGE S. CLAY
CORNELIUS VAN HERWERDEN

For Justice of the Peace — Vote for one

For Constable — Vote for one
JOHN MANLEY

For Member of the County Committee — Vote for one
THOMAS M. DAY

For Member of the City Committee — Vote for one
OTIS B. WHITFORD

To be torn off by the Judge of Election.
Fold to this line.

DEMOCRATIC PRIMARY TICKET.

City of Plainfield. Ward No. 3. Election District No. 3.
September 26, 1911.

City Clerk.

Mark a cross X in the square at the right of the name of the person for whom you wish to vote.

For Senator — Vote for one
WILLIAM A. CODDINGTON
ROBERT H. McADAMS

For Members of the General Assembly — Vote for three
JOHN R. CONNOLLY
JAMES E. LOWDEN
HUGH J. McLOUGHLIN
ROBERT C. WOODHOUSE

For Sheriff — Vote for one
CALVIN E. BRODHEAD
WILLIAM H. CLARKSON
JOHN J. COLLINS
JOHN LOGAN FAY
GEORGE H. SCHLOTTERER

For Coroner — Vote for one
FRANK H. WARNCKE

For Member of the Board of Education — Vote for one
LEROY J. ELLIS

For Members of the Common Council at Large — Vote for three
FRED ENDRESS
ANDREW F. MARSH
JOHN O. STEVENS

For Member of the Common Council — Vote for one
DANIEL J. COURAIN

For Justice of the Peace — Vote for one

For Constable — Vote for one

For Member of the County Committee — Vote for one
FRANK J. SHATTLE

For Member of the City Committee — Vote for one
WILLIAM H. HARDING

The New Fall Dress Goods, Silks and Trimmings Are Here

A Splendid Aggregation of the Latest Patterns and Colors Especially Designed for Correct Autumn Wear

The woman who makes it a point to be well posted on all matters pertaining to fashion developments will find much to see and admire among this varied assortment of the newest weaves and shades in Autmun's choicest silks and dress goods.

From America's as well as from the foremost foreign looms we have assembled for your selection the best productions of the most dependable mills. You can't go wrong here as to style or quality or price—we've chosen too carefully and from too reliable sources to permit of any possibility of mistake or dissatisfaction.

The values in particular are bigger and better than we have offered in seasons. Our direct buying in connection with our other stores allows us to give you values absolutely impossible to better in New York.

And what we have said of the new silks and dress fabrics applies with equal force to our extensive showing of new trimmings. Every new idea is presented in our stocks in every desirable color and pattern.

CHOOSE NOW WHILE EVERYTHING IS IN YOUR FAVOR FORM THE STANDPOINT OF VARIETY, QUALITY AND PRICE.

Visit our new Ready-to-Wear Department on the second floor; splendid stocks to choose from.

Save For Your Money at—

Tepper's

PLAINFIELD, NEW JERSEY

Our Girl's School Dresses from **98c** to **$4.98** are splendid values. You won't have them made if you see these.

SALE OF LANDS FOR UNPAID TAXES—NOTICE OF SALE.

Public notice is hereby given by George F. Brown, Collector of the Borough of North Plainfield, county of Somerset, that he will sell at public sale all the lands, tenements, hereditaments and real estate hereinafter mentioned for the shortest time for which any person or persons will agree to take the same and pay the tax lien thereon, including interest and costs of sale.

The said sale will take place at the Collector's office, 94 Somerset street, in said borough, on

MONDAY, THE SECOND DAY OF OCTOBER, 1911, at 2 o'clock p. m.

The said lands, tenements, hereditaments and real estate so to be sold, and the names of the persons against whom the said taxes have been laid on account of the same, and the amount of taxes laid on account of each parcel, are as follows, viz:

List of unpaid taxes on real estate for 1910:

Boylan, J. W., section 6, block 28, lot 20, house and lot, 115 Regent St.	$40 14
Boylan, Mary L., section 6, block 28, lot 20a, 17 Regent St.	11 33
Trioano, Joseph, section 5, block 22, lot 2, house and lot, 247 Duer St.	10 30
Darby, Ida M., section 7, block 129, lot 12, house and lot, 252-4 Watchung Ave.	32 96
French, Louis M., section 21, block 106, lot 19, house and lot, 35-7 Chatham St.	30 90
Friedman, Paul S., section 11, block 42, lot 15, 51-53 Greenbrook Rd.	7 21
Freeze, Caroline, section 19, block 9, lot 2, house and lot, 112-14 Grove St.	57 68
French, L. M., section 21, block 101, lot 6, house and lot, 22 Somerset St.	58 71
Smith, Charles, section 28, lot 9, Greenbrook Rd.	14 42
Higgins, Jacob M., section 5, block 22, lot 5-6, 262-4 Grove St.	4 12
Lunger, Wm. H., section 14, block 139a, lot 3, house and lot, 140 Westervelt Ave.	30 90
Pond, Collis T., trustee, section 9, block 58, lot 12, house and lot, 74 Willow Ave.	90 64
VanSickle, secton 20, block, 4, lot 3-12, house and lot, 48 Craig Pl.	60 77
Vail, Annie R., section 20, block 3, lot 8, house and lot, 12-14 Duer St.	37 83
Windham Est., August, section 13, block 116, lot 11, house and lot, 53-5 Fairview Ave.	90 64

GEO. F. BROWN, Collector.

Dated Sept. 4, 1911. 9 25 6

FURNITURE, OIL CLOTHS, STOVES, ETC.

LOUIS KADESH
23 Somerset Street

J. C. POPE & CO.,
INSURANCE AGENTS
110 E. Front St. Plainfield, N. J.

Conan Doyle on Divorce.

If I were given supreme power, a power as great as both Houses of Parliament, for a single day, writes Conan Doyle in the October Strand, I would exercise it in the direction of the reform of the divorce laws. The divorce laws in England are so arranged at present that divorce is practically impossible for a poor man, that people are tied without hope of released to lunatics, drunkards and criminals, and great numbers (more that two hundred thousand individuals) are separated by law, and yet are not free to marry again—a fact which cannot be conducive to public morlity.

Miss Helen Moodey and Charles B. Morse defeated Miss Corrine M. Frame and Oswald F. Marquardt, 6-1, 6-0, in the first round, mixed doubles tennis tournament at the Park Golf Club, Saturday, instead of by the score of 7-5, 4-6, 9-7, as announced.

FRESH VEGETABLES
All the finest Vegetables of the season received fresh every day; Tomatoes, Beets, String Beans, Egg Plant, Cucumbers, Lettuce, etc., at Reasonable Prices.
Prompt, free deliveries.
W. W. DUNN
THE PARK GROCER
Duer St. and Lincoln Place

SMALLEY BROS.
147 North Avenue.
BUTCHERS
CHOICE MEATS
GAME IN SEASON.
ROASTING AND BROILING CHICKENS A SPECIALTY.
Orders called for and delivered.
Telephone 88-A.

KODAKS
Complete line of Photo Supplies
Printing and Developing
AT DOANE'S
115 Park Ave.

VAIL BROS.
Plumbing, Tinning and Heating.
Satisfaction Guaranteed.
General Repairing a Specialty.
Night service promptly attended to.
Phone 1067-W 123 Duer St.

JOHN WINZENRIED'S
Storage Warehouse
316-318 WEST FRONT ST.
Separate Rooms—Clean and Dry.
Furniture moved with care.
Tel. 640-R [illegible] 619 Lee place.

KIVANTINOS & JELLING
Successors to [illegible]
Foreign and Domestic Fruits, Choice Confectionery, Nuts, Cigars, etc.
211 W. Front St. Tel. 886-W

KINDLING AND GRATE WOOD
Prompt Deliveries. Orders received at 89 SOMERSET STREET.
JOHN MOBUS
P. O. Box 320. Telephone 19-F-41

WHY PAY MORE AND GET LESS when the ROYAL may be had for 10c at 10c and other stores. Royal Borated Talcum, Violet or Rose, nothing nicer made; Royal Tooth Powder, large can, telescoping top, superb; Royal Foot Powder, really foot comfort, a trial is urged; Royal Shaving Soap, stick or powder, you have never used better; Royal Face Powder, assorted tints, intended to give satisfaction; Royal Siver Polish, works beautifully and does not pocker hands.
ALLEN PHARMACAL CO., Plainfield, N. J.

E. B. MAYNARD'S
Tonsorial Parlors. Electrical Massage for Face and Hair. First-class Work. Children's Hair Cutting a Specialty.
Tel. No. 734-R. 141 NORTH AVENUE.

ON YOUR WAY
to the station stop and see ALEX STILLS the Barber, who has opened an up-to-date shop on Depot Park, near Eastbound Station. Special attention to children. 'Phone 322-J.

YOUR DULL **Headaches**

Probably come from overstrained eyesight. Nine-tenths of the headaches are the direct result of eye-trouble. Bring those troubles to us and let us prescribe for you.
All work guaranteed.
FREE EXAMINATION BY
Stiles & Co.
PHILADELPHIA EYE SPECIALISTS
at 107 East Front Street. Every Thursday.
Hours 11 a. m. to 5 p. m.

AN ORDINANCE

To Amend An Ordinance Entitled, "An Ordinance to Establish a Building Code," Approved May 10, 1911.

The Inhabitants of the City of Plainfield, by their Common Council, do enact as follows:

Section 1. That an ordinance entitled, "An Ordinance to establish a building code," approved May 10, 1911, be and the same is hereby amended as follows:

In Chapter IV, Section 6, Class F of said ordinance, strike out the word "Garage" and insert in the place thereof "all private garages within the fire limits and all public garages."

Sec. 2. That Chapter XXXII, Section 44, of said ordinance be amended so as to read as follows: "Garage. A public garage is any building, or part thereof, in which any power driven vehicle is kept for sale, rental, repair, storage or demonstration purposes.

"A private garage is any building, or part thereof, in which any power driven vehicle is kept for the sole use of the person owning or renting such building."

Adopted by the Common Council, Sept. 5, 1911; approved by the Mayor, Sept. 8, 1911.

GEORGE W. V. MOY, Mayor.
Attest: J. T. MacMURRAY, City Clerk. 9 19 2tu

CHAS. E. VAIL
Jeweler and Optician
has RE-OPENED at his new location
236 Park Avenue
Opposite North Ave.
All are cordially invited to inspect his new store.
Eastman's Kodak Supplies

McCULLOUGH'S STEAM MILL
21 Steiner place North Plainfield, N. J.
R. H. McCULLOUGH, Prop.
Sash, Blinds, Doors, Mouldings, Scroll Sawing, Turning, etc.
Estimates cheerfully furnished.

HENRY WIERENGA
Residence 'Phone 517-8.
Furniture, Freight, Baggage, Express and Rigger.
PIANO MOVING A SPECIALTY.

HOTELS.

WHEN IN PLAINFIELD, N. J., STOP AT
The QUEEN CITY HOTEL
All Newly Furnished. A la Carte Service Unsurpassed.
P. FLOERSCH, Prop.
W. M. FLOERSCH, Mgr.

HOTEL WALDORF
EAST FRONT STREET.
HENRY WINDHAM, Prop.
Gottfried Kruger's Extra Beer on draught. Imported Wines, Liquors and Cigars. Transient accommodations and private Dining-Rooms.

G. J. WEINMAN CAFE
213 Park Ave. Tel. 1527

HOTEL KENSINGTON
NORTH AVENUE
UNDER NEW MANAGEMENT
HOUSE THOROUGHFY RENOVATED
SUNDAY DINNER From 12:30 to 2 P.M. 50c

J. HIMMELFARB
Ladies' Tailor and Dressmaker
begs to announce that he has reopened his establishment at
Nos. 309-311 New St., near Truell Court,
where he will be pleased to meet and serve his former customers and the general public. Prices reasonable. Workmanship guaranteed. Telephone connection.

Central R. R. News Stands.
You can get it at the C. R. R. News Stands, both depots. Plainfield Daily Press and Elizabeth Journal on sale at both stands. Philadelphia Morning, Evening and Sunday Papers. Largest assortment of Magazines and Weekly Papers in the city. Back numbers procured. Brooklyn Papers, English Publications. Daily and Sunday Papers delivered. Orders left at stand receive prompt attention. Open Sundays.

JOHN WIRTH
(Successor to Henry Liefke)
BAKERY AND CONFECTIONERY
201-203 West Front St. Tel. 728
Orders delivered at short notice.

CHAS. KEIDERLING
FURNITURE PACKER.
Furniture, Trunks, Pictures China, Glass and Bric-a-Brac Packed and Crated for Storage and shipping. Storage Rooms to Let.
Tel. 559-J 548 W. Front St.

Parquet and Hardwood Floors.
Old Floors Refinished
GEO. E. WATT
150 North Ave. Tel. 333-w

A. H. ENANDER
Sanitary Plumbing, Gas Fitting, Steam and Hot Water Heating.
Contractor for Sewer Connections.
125 WATCHUNG AVE.

It is not alone the convenience, or the freshness, or the crispness, or the unusual food-value, or the digestibility, or the cleanliness, or the price, that has made Uneeda Biscuit the National Soda Cracker.

It is the remarkable combination of all of these things.

If everyone, everywhere, knew how good they are, everyone, everywhere, would eat them—every day.

Sold by grocers in every city and town—Bought by people of all classes.

Never sold in bulk—always 5 cents in the moisture-proof package which keeps them oven-fresh.

NATIONAL BISCUIT COMPANY

KINDOLAC
50 CENTS
An infant's food of modified cow's milk in dry form—merely mix with water.
Not a cereal food, but a nourishing and strengthening milk that will build up baby when other foods fail.
MAKES STURDY BABIES
ALL DRUGGISTS
10

SPORTS
News and Notes

BASEBALL.

BASEBALL POOLS.

NATIONAL	Sat.	Sun.	Mon.	Tues.	Wed.	Thurs.	Fri.	Total
New York	6	5	2					13
Brooklyn	5	..	3					10
Boston	14	..	5					19
Philadelphia	2	8	..					10
Chicago	6	..	6					12
Cincinnati	2	6	0					8
Pittsburg	4	..	4					8
St. Louis	3	2	..					5
AMERICAN								
New York	2	..	7					9
Philadelphia	14	8	3					22
Boston	14	..	9					23
Washington	1	..	2					3
St. Louis	2	..	2					4
Cleveland	6	3	3					12
Chicago	3	..	3					6
Detroit	3	..	6					9

NATIONAL LEAGUE RECORD.

	W.	L.	Pc.
New York	90	48	.652
Chicago	84	57	.596
Pittsburg	82	63	.566
Philadelphia	76	64	.543
St. Louis	73	68	.518
Cincinnati	66	80	.452
Brooklyn	57	82	.410
Boston	36	102	.261

Yesterday's Results.

New York, 2; Cincinnati, 0.
Brooklyn, 5; Pittsburg, 4.
Boston at Chicago (1st game, rain.)
Chicago, 6; Boston, 5 (2d game).
Philadelphia at St. Louis (rain).

Games Today.

Brooklyn at Pittsburgh.
Philadelphia at St. Louis.
Boston at Chicago (2 games.)

AMERICAN LEAGUE RECORD.

	W.	L.	Pc.
Philadelphia	95	46	.674
Detroit	85	57	.599
Cleveland	75	67	.528
New York	74	69	.518
Chicago	70	71	.497
Boston	71	72	.497
Washington	59	84	.413
St. Louis	40	103	.280

Yesterday's Results.

New York, 7; Chicago, 3.
Boston, 9; St. Louis, 2.
Detroit, 6; Philadelphia, 3.
Cleveland, 3; Washington, 2.

Games Today

Chicago at New York.
Detroit at Philadelphia.
Cleveland at Washington.
St. Louis at Boston.

MIDDLESEX JUDGE MAKING A PURE WHISKY CAMPAIGN.

Judge Peter F. Daly is behind a pure whisky campaign in Middlesex county that is already producing results. As the judge has the power to grant licenses in the county, and as he has served notice upon liquor dealers that he will refuse to renew the license of a dealer who sells fifty-cent whisky he is in a position to regulate the traffic. Judge Daly had his attention called to conditions by the unusual number of serious criminal cases that came to the county court and also from his investigation of lunacy cases.

"Since I became county judge last April," said Judge Daly, "I have passed upon twenty-five applications for the admission of patients to the State Hospital for Insane. And of those cases twenty were the result of alcoholism. So the certificates stated. But it is not alcoholism, it is poisoning by the vile stuff that is sold in the name of whisky. I have consulted with men who have made a specialty of insanity, and they tell me that this chemically treated whisky is robbing men of their reason and inducing them to commit horrible crimes. There is a Government tax of $1.10 on 100 proof whisky. Some of these dealers reduce the proof to fifty, and then inject chemicals to give the stuff the desired stimulating effect upon the body and mind. The result is a sure poison that wrecks a man's physical and mental body."

METHODIST COMMENDS CATHOLIC CHURCH WAYS.

Rev. Dr. John A. Krantz, of the Methodist Book Concern, in his sermon at the dedication of Westfield's new $100,000 church Sunday, after congratualting the congregation on the magnificence of its new house of worship, paid a tribute to the Roman Catholic church.

"The Roman Catholic church is not all wrong," Dr. Krantz said, "and we are not all right. Protestants can learn a lot of things by following its example. What the Methodist church throughout the land needs is a great revival.

"Catholics don't allow any trival excuse to keep them away from church, a worthy example for Protestants to follow."

Dr. Krantz added that the Catholic church is the most honorable institution in the world, although it has some shortcomings.

Nearly $15,000 was raised at the services during the day. The church is equipped with a pipe organ costing $10,000, of which $1,500 was given by Andrew Carnegie.

USE PRESS WANT ADS

THE DAILY PRESS.

Plainfield, N. J., September 26, 1911.

GOVERNOR'S MESSAGE TO JERSEY VOTERS

Governor Wilson yesterday issued this message to the voters of New Jersey with reference to the primaries today:

"It is evident that the Geran election law, if properly executed by the election officers, will prevent the frauds which it is plain, have been practiced in the past. The return of over 11,000 official envelopes addressed to voters in Essex county alone, to say nothing of the many thousands in other counties, proves that frauds were perpetrated at the last election and presumably at the last primary.

"It is plain also that those who planned and executed those frauds last year will endeavor to repeat them this year, and that an attempt will be made to vote upon the fraulent names on last year's poll books at today's primaries, unless the election officers and other authorities prevent it.

"There are two ways to prevent these frauds. The first is for the election officer to compel every voter who offers to vote at the primary to thereupon register for the ensuing general election. The second is for the prosecutor in each county to make preparation to gather evidence of every attempt to vote on these fraudulent names, in which work the police authorities of every city should co-operate.

"There have been some opposing views expressed as to the intent of the new law with reference to registering for the general election. I have examined the laws carefully on this point and have consulted experienced lawyers and am clear that the intent of the Geran act is to prevent voting at the primaries upon last year's fraudulent names by compelling the intending voter to register for the ensuing general election and thereby answer the ugestions which no fradulent voter can answer.

"If there was any doubt on this point it is plain that every bonafige voter would desire to so register on primary day, and thus save himself the trouble of coming to the registry place on another day. Any voter, therefore, who manfiests a desire to vote at the primary without registering for the general election puts the election officers and the watchers on notice that he is at least a possible and very likely a probable fraudulent voter.

"Every prosecutor should make careful preparation to gather evidence of false voting and of violating the law by the election officers. The new act imposes new duties on them with respect to these matters, and even without that each of them ought to regard it as an essential part of his duty to co-operate with all the other authorities in preventing frauds at primaries and elections. False voting at primaries goes to the foundation of free government, and I give public notice that I will use the utmost power of my office to bring the full penalty of the law upon any person who fraudulently votes at today's primaries and upon any election officer and other public official who neglects any duty imposed upon him by law in this regard.

WOODROW WILSON."

REV. DR. ZELIE RETURNS AFTER LONG ABSENCE.

Rev. Dr. J. S. Zelie, pastor of the Crescent Avenue church, returned to the city yesterday after several months absence for the betterment of his health. Part of the time was spent in New York State and part in Maine. He afterward sailed for Europe, returning from there Saturday.

Dr. Zelie's general condition has improved greatly and he will resume his pastorial duties Sunday.

Funeral of Miss Conking.

The funeral service of Miss Laura Conkling, daughter of Mr. and Mrs. Nathaniel Conkling, was held at 2 o'clock yesterday afternoon at the late home on Pearl street. There was a large attendance of relatives and friends. Rev. John Y. Broek, pastor of Trinty Reformed church, of which Miss Conkling was a member for many years, conducted the service, reading Scripture, offering prayer and making a short address. There were many floral tributes. The burial was in Somerville.

During the past week $150 was forwarded from Trinity Reformed church to the Arabian Missions for Dr. Paul W. Harrison, the church missionary, for his trip to Constantinople in securing a diploma from the Turkish Government.

Headquarters for
Gibson's
RYE.
E. C. Westcott, Agent.
115 East Front Street.

Another Brass Bed Sale

Last month we had a sale of Brass Beds that kept the town talking. We have secured another lot and placed them on sale as follows:

Regular 19.50	Full Size Solid Brass Beds	14.98
" 21.50	" " " " "	16.98
" 24.50	" " " " "	19.50
" 29.50	" " " " "	23.50
" 35.00	" " " " "	29.50

Three Bedroom Outfits Under Price

A $100.00 OUTFIT
FOR $78.50

Consisting of a very pretty serpentine front Circassian Walnut Dresser. 42-inch top, with large oval shape mirror, Dresser to match; also Rocker and Chair and satin finish solid Brass Bed with two-inch posts.

A $122.00 OUTFIT
FOR $95.00

Consisting of Circassion Walnut Dresser, satin finish, in a Colonial design with a 46-inch top and French plate glass mirror, 28x34; Chiffonier to match; also Rocker and Chair and a very handsome heavy solid Brass Bed in a Colonial design.

A $135.00 OUTFIT
FOR $110.00

Consisting of a solid mahogany Colonial design Dresser, with a 52-inch top and 30x38 French plate mirror; Chiffonier to match; also Rocker and Chair and a beautiful satin finished, square post solid Brass Bed.

OUR HOUSEHOLD CLUB—EASY PAYMENT PLAN

Furniture, Carpets and Housefurnishings can be bought on our "Club Plan," which enables you to buy what you want and pay for it on easy weekly or monthly payments. This plan will appeal particularly to young married people or to those soon to be married. We invite you to come in and talk the matter over.

Woodhull & Martin Co.

Free Deliveries
To All Points

Dry Cleaning

like everything else, is cheapest when you get the best, for your garments are cleaned and pressed better—and therefore the work lasts longer and is better for your clothing or household furnishings.

Besides a saving, good cleaning is sanitary. Since this is so, get the best, for handwork in small tubs is sure to carry some dirt along from other clothing belonging to other people.

You don't experience anything of that nature in a first-class place.

G. O. KELLER'S
CLEANING ESTABLISHMENT
125 PARK AVENUE TELEPHONE 857-J

LIBERAL INTEREST PAID ON DEPOSITS

4% on SAVINGS ACCOUNTS

3% on CHECKING ACCOUNTS of $500 or more.

CITY NATIONAL BANK

Capital - - $150,000.00
Surplus and Profits - 280,000.00
(all earned)

ENROLL NOW

Thorough instruction in all business branches. Finest equipped Business College in Plainfield. New typewriter for each student. SPECIAL TUITION OFFER during August.
College opens August 1, 1911. Send for catalogue. Tel. 65.

Drake Business College

CHRISTIAN FIELD.

The sacrament of infant baptism will be observed at Trinity Reformed church, Sunday, October 8.

The Women's Missionary Union of the Classis of Newark will hold an all-day meeting in Trinity Reformed church, Tuesday, October 31.

Trinity Reformed church has welcomed to its membership Rev. Dr. and Mrs. William H. DeHart and their family. Dr. DeHart is the stated clerk of the General Synod.

The annual meeting and election of officers of the Women's Guild of the Church of the Holy Cross will be held at the parish house, Thursday afternoon at 2:30. All members are asked to be present.

Preparatory services will be held at Trinity Reformed church, Friday evening, and the elders will be present to receive candidates for church membership either by letter or confession. The Lord's Supper will be observed next Sunday morning.

The following young men have been appointed ushers at Trinity Reformed church for the evening services during September and October: Elmer E. Gayle, Edward L. Allen, George L. Morrison, Edson Woodhull, Lawrence H. French, Charles A. Doeringer.

A parish reception and entertainment including an illustrated talk on Bermuda will be held in the parish house of the Church of the Heavenly Rest, Thursday night. The talk on Bermuda will be given by Rev. C. H. Mallery, who recently returned after a nine weeks' stay on the balmy isle. All parishoners and their friends are invited.

Charge Not Proved.

John Cassano, of Leland avenue, was arraigned in the city court this morning charged by a neighbor, Mrs. Leona Scrutro, with addressing her in language off color. The affair proved to be a squabble over garden-destroying chickens, but the evidence did not show the defendent to be guilty as charged and the complaint was dismissed. Cassano was represented by L. A. Clement.

Announce Aeroplane Flights.

In connection with the several attractions announced for the week of the Industrial Exhibition, which will include an automobile and poultry show, will be aeroplane flights by Harry Goodale, who is appearing at Trenton this week. The committee announces that he will appear here on Monday, Tuesday and Wednesday.

Antone Stebor Discharged.

Antone Stebor, of George street, who suffered the loss of his nose recently in an attack made upon him by several Italians, while filling his position as night watchman at a factory on North avenue, was discharged from the hospital yesterday. The physicians fixed Stebor up with a new nose and he experiences no difficulty.

Job printing. Satisfaction assured.

MEN'S FALL SHOES

$4.00 AND $5.00
THE POPULAR PRICES

VanArsdale's "Exact Fits"

Conscientious shoe fitting by well paid, trained experts in shoe selling have made this store the most desirable place to buy shoes heretofore. The same argument holds good this Fall.

Van Arsdale's,
127 EAST FRONT STREET. PLAINFIELD, N. J.

FALL MILLINERY OPENING
WEDNESDAY AND THURSDAY
DALY'S, 172 EAST FRONT ST.

QUESTION ADVISABILITY OF MR. PIERCE'S ACTION.

Politicians in both parties are much interested in the proposition offered by the action of Carlton B. Pierce, who, it will be remembered, offered gratuitously, while a candidate for an elective office, his services to the city of Elizabeth in connection with the abolishment of the grade crossings.

It is contended by many that Mr. Pierce's action, while not actually prohibited by the Prince corrupt practices act, is so close to the border that the line between legality and illegality is virtually obliterated.

Pierce is making a strenuous canvass for the Senatorial nomination, and his offer to aid the city in the grade crossing controversy received wide publicity, attainable only by men familiar with practical "acceleration of public opinion." Others, while maintaining the absolute legality of Mr. Pierce's offer, say that it bears a striking resemblance to Congressman Fowler's promise of a Free Public Library to the city of Elizabeth during the famous Fowler-Flanagan Congressional contest of 1902, although, be it said, that there is no reason to doubt Mr. Pierce's sincerity in making the tender of his services to the city of Elizabeth. Even Mr. Pierce's opponents admit the great value of his services to the city, whether nominated or not, but it is generally considered that the offer was psychologically timed so as to obtain the greatest publicity and most favorable consideration.

LIGHTNING DESTROYS BARN AND CONTENTS.

During the heavy thunder storm which visited this section early this morning, the large barn of William Myers situated between Oak Tree and New Dover was struck by lightning and the structure as well as a large quantity of hay, straw and other contents were completely destroyed. Mr. Myers was only able to save his horses. Several wagons and sets of harness, farming implements, etc., were all consumed.

Owing to the fact that the barn occupies an isolated position far from any protection from fire, it was impossible to save the contents or the building itself. Several neighbors of Mr. Myers came to his assistance, but by that time the barn was in a blaze from top to bottom and they were helpless to do anything.

Julia Rocco.

Julia Rocco, aged three years, daughter of Mr. and Mrs. J. Rocco, of Watchung, dide at Muhlenberg Hospital at 7 o'clock last night. The child was taken to the hospital in the morning in a critical condition. Announcement of the funeral will be made later.

Don't forget our job dep't.

REMOVED
OFFICE OF
Hoagland's Express
To 116 West Second Street
PLAINFIELD THEATRE BULDG.
Telephone 893-W.

WOMEN'S EXCHANGE
Now Open at 207 Park Avenue.
Try our German Coffee Cake, to be eaten with Coffee; also Cinnamon Buns. Order winter preserves and other condiments now. Hot Tea, Iced Tea and Iced Coffee served every afternoon at 10c each.

VEAL AND HAM PIE.

Use some cold veal, slices of boiled ham or lean bacon, two hard boiled eggs, chopped parsley, sweet herbs, lemon rind, powdered mace, pepper and salt, veal stock, pastry.

Cut the veal into rather thick slices and put into a pie dish with the ham or bacon and slices of hard boiled eggs. Season all with the herbs, pepper, salt and a very little powdered mace. Pour in some stock or water and cover with pastry. Bake till the pastry is cooked and serve cold.

Successful Operation.

Mrs. H. W. Marshall, of East Front street, underwent an operation this morning at Muhlenberg Hospital. Her physician, Dr. G. W. Endicott, said this afternoon that his patient was doing nicely.

ORGANIZED 1864

THE FIRST NATIONAL BANK OF PLAINFIELD.

A COMMERCIAL BANK WITH SAVINGS and SAFE DEPOSIT DEPARTMENTS.

FOUR PER CENT. INTEREST PAID ON SAVINGS ACCOUNTS.

GLOVES
Tronnlle Glove Shop
GLOVES TO ORDER
SPECIAL
Ladies' Mochas $1.50 values at $1.00
Ladies' Capes, Special, at 89c
Ladies' Glace from 79c to $1.39
Men's Capes $1.50 values at $1.00
Men's Mochas $1.39 and $1.50
Men's P. K. $1.00 and $1.50
Children's and Misses 89c and $1.00
Skins and Leather Novelties
210 West Front Street
WE GUARANTEE OUR GLOVES
9-22-3mo

JUST NOW

We are cutting quantities of flowers at our Netherwood greenhouses; let us make you up a 50c, 75c or $1 box of flowers and you will be agreeably surprised. We are well outfitted for all kinds of floral work or plant decorations.

STANLEY
'Phone 928 159 E. Front St.
Woodhull & Martin Building.

Fresh Killed Poultry and New Laid Eggs.

OUR FRESH KILLED BROILERS and SPRING DUCKS are now ready for market. For QUALITY & PRICE they cannot be surpassed. Ask for prices. Our NEW LAID EGGS cannot be surpassed, either in FRESHNESS or FLAVOR, because no eggs are over three days old when delivered, and because our HENS are kept in a sanitary manner and DO NOT RUN AT LARGE. We deliver Tuesdays and Fridays. A trial is solicited. Drop us a card to call.

Grace Poultry Farm
Somerville, N. J.

UNION COUNTY ORPHANS' COURT.

To John S. Mathews, Otherwise Known as John S. Wilcox; Margaret Mathews, Helen Mathews and Charles Mathews.

By virtue of an order of the Orphans Court of the County of Union made on the twentieth day of September, 1911, in the matter of the Estate of Mary E. Everest, deceased, on petition of Georgiana Stengele executrix named in the last Will and Testament of said Mary E. Everest, deceased, proponent, you and each of you are required to appear and answer the said petition and show cause why said last Will and Testament of Mary E. Everest, deceased, should not be admitted to probate and letters testamentary thereon issued to said petitioner on or before the 22nd day of November next, or that in default thereof, that such decree be made against you as if you had appeared in said suit or proceeding.

The application of the above proponent was made to admit to probate a paper writing purporting to be the last Will and Testament of Mary E. Everest, deceased, who died July 6, 1911. The petition of said Georgiana Stengele has been duly filed in the Surrogate's Office, County of Union, Elizabeth, New Jersey. You are made parties hereto because it is alleged that you are heirs at law and next of kin of said Mary E. Everest, deceased.

Dated Elizabeth, N. J., Sept. 20, 1911.
HOWARD S. KINNEY,
Proctor for Proponents,
Office and P. O. Address,
2 Winthrop Terrace, East Orange, N. J.
9 26 5-tu

John S. Lewis
Artesian Well Contractor.

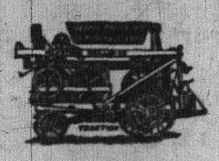

Estimates Cheerfully Given
Box 173,
Scotch Plains, N. J

Manual Massage
(The Battle Creek System).
R. Morris Adkins
MASSEUR and HYDROPATH
Treatment by appointment only.
'Phone, Plainfield 150

LATOURETTE'S STORE
REMOVED TO
39 SOMERSET STREET
North Plainfield, near Craig place
Bargains in slightly used Furniture
D. F. STARCK, Prop.

"AT THE FOUNTAIN" SPECIAL

AZUREA SUNDAES 10c MAJESTIC SUNDAES 10c
PYRAMID SUNDAES 15c PRINCETON DELIGHT 15c

CRANE'S PHILADELPHIA ICE CREAM

DON'T YOU WANT TO TAKE SOME HOME?

T. S. Armstrong

THE APOTHECARY Cor. Park and North Aves.

LOCAL AMUSEMENTS.

Everybody enjoys a good laugh, so see "Baby Mine," when it plays here tomorrow night under the direction of William A. Brady (Ltd). There isn't another play that will ache your jaws more than this absurdly funny comedy. It's a cure for the blues, insomnia, melancholia, dejection, domestic troubles, indigestion—everything. It's the best doctor and cheapest. The plot is novel, the dialogue bright, the situation comical, the cast excellent, and the moral timely. A good play for young married couples to witness and a good play for engaged couples to attend, for it shows up, in its most hideous form, the crime of race suicide and not the necessity of having a baby in the house as a binding link between husband and wife. "Baby Mine" ran for one solid year at Daly's theatre, New York, and it is now duplicating this success at the Vaudeville theatre, London.

This season the famous "Smart Set" Company will feature S. H. Dudley, the clever colored comedian and funmaker, in a live and up-to-the-minute musical comedy in three acts, entitled "Doctor Beans from Boston." The new play will be the attraction at the Plainfield theatre Thursday night. Mr. Dudley will be supported by a company of fifty people in "The Smart Set," an organization that is known from coast to coast as one of the best of its kind. Nothing has been left undone by the management to make the offering enjoyable and if a large advance sale is any criterion the production is sure to have profitable engagement during its brief stay in town.

HIGH SCHOOL NOTES.

Miss Niva Waldorf was elected secretary and treasurer yesterday afternoon by the Girls' Athletic Association of the high school. The officers are now complete, after a third election. The officers elected after the final ballot were president, Jessie Stewart; vice-president, Pauline Gates; secretary and treasurer, Niva Waldorf.

The Sophomore class elected officers at a special meeting yesterday afternoon. Arthur VanZandt, who was president of last year's freshman class, was re-elected. The junior class also chose its former president. Another feature of the election yesterday was that all boys were elected as officers although there were girls nominated. The officers follow: President, Arthur VanZandt; vice-president, Fred Harrington; secretary and treasurer, Robert Gavett.

The special committee elected last week by the president of the senior class to select class pins will meet this afternoon to choose a suitable pin.

The outline of the football gridiron to be used by the Plainfield High School football team is laid out on Parker Field. Coach Daggett is still reviewing the squad in the preliminaries of the game and putting them through light practice. No scrimmages will be used until the team has learned the plays and a set of signals.

The High School had their first fire drill this morning. Good time was made considering the fact that several hundred were not familiar with the methods of the drill. The need of good form is felt especially this year on account of the number in the school.

Miss Ruth Douglas was chosen yesterday afternoon as manager of the girls' basketball team for the season of 1911 and 1912, by the newly elected board of directors of the G. A. A. Miss Douglas will begin at once on her schedule for the coming season.

At a meeting of the Girls' Atheletic Association yesterday afternoon Misses Clara Neuman and Esther Phillips were chosen as a committee to represent the association in the care of the tennis courts. A corresponding committee will also be chosen by the Boys' A. A. to represent their interest in the courts.

The Boys' Atheletic Association of the High School has chosen Samuel B. Howe, of the faculty, to act as director-in-chief of the annual minstrel show. A company will soon be chosen and rehearsals started.

PLAINS AND FANWOOD.

Joseph Nestler, the chicken fancier, has entered his prize winning white orpington stock in the poultry exhibition at the Trenton State Fair, which is being held this week.

Mrs. Ella Rogers, of Brooklyn, has been visiting Mr. and Mrs. Charles Haberly.

PERSONAL.

Mr. and Mrs. William Sandford, of East Front street, are spending the month at Atlantic City.

Mulford Estil, of Park avenue, who has been spending the past three weeks at Atlantic City, has returned.

George E. Hall, of Belvidere avenue, has purchaseed a fine new Oldsmobile touring car of the 1912 style.

Miss Anna Warnock, of Craig place, has been quite ill the past few days with an attack of malarial fever.

Mrs. Frederic G. Mead and family, of East Front street, who have been abroad for two months, have returned.

Miss Bessie Shay, of West Second street, returned Saturday on the Cedric after a three months' sojourn in Ireland.

Mrs. Fred Wynne is seriously ill at her home on East Seventh street, with a sudden attack of inflamatory rhemuatism.

Mr. and Mrs. F. T. Woodhull, of Central avenue, have returned from Lake Hopatcong, where they spent the summer at their cottage, Barwood, on Halsey Island.

Dr. Norman H. Probasco, of Park avenue, who has been at Atlantic City for his health, finds the change of climate very beneficial and is gaining strength steadily.

Miss Edith L. Gilbert, of Crescent avenue, has been spending a month with Mrs. Nichols, nee Armour, of Rye, N. Y. Miss Gilbert will return to Rye Seminary tomorrow.

Miss Florence G. Hawkins, of East Seventh street, has returned from her annual vacation spent at Pittsfield, Mass., and vicinity. She made the trip home in an automobile.

Miss Jessamine Burd, contralto soloist at the First M. E. church, sang at the church Sunday for the last time, her resignation being offered several weeks ago to take effect yesterday.

—Job printing. Satisfaction assured.

WE ARRANGE LOANS

to the entire satisfaction of our customers and the RATE OF INTEREST charged is only SIX PER CENT. A YEAR. We also make a fair charge for services rendered in searching records, appraising security, etc. In addition to the privilege of making easy weekly or monthly payments, we also give a COPY of agreement, which shows amount advanced, number of payments, and discount.

HONORABLE DEALING and COURTEOUS TREATMENT.

HOUSEHOLD LOAN CO.,
149 E. FRONT ST., PLAINFIELD, NEW JERSEY.
Office Hours 9 a. m. to 8 p. m.
Telephone 820-J.

AUCTION SALE

OF HOUSEHOLD GOODS

THURSDAY, SEPT. 28

AT 1:30 P. M. AT 326 WEST FRONT STREET near Grove, where a fine assortment of good and clean articles will be exposed for sale to the highest bidder.

R. MURRAY, Auctoneer.

ROYAL BAKING-POWDER

Absolutely Pure

MAKES HOME BAKING EASY

Light Biscuit
Delicious Cake
Dainty Pastries
Fine Puddings
Flaky Crusts

The only Baking Powder made from Royal Grape Cream of Tartar

AUCTIONEERS

WM. A. SCHORB & CO.,
Plainfield Second-hand Furniture Store.
Are prepared to conduct auctions of Household Goods, Real Estate or Personal Property. Prompt Service and Satisfaction Guaranteed. Also dealers in second-hand furniture; we buy and sell everything.
120 Madison avenue, Jackson Building. 'Phone 1707-W.

Watchung Express Co.
Incorporated.
120 Madison Ave. Tel. 1064-M-2
All Orders Promptly Attended To.

James J. & Chas. A. Higgins
UNDERTAKERS AND EMBALMERS
Announces the opening of their office at
332 PARK AVENUE, Cor. Fourth Street
TEL. CONNECTION—NIGHT AND DAY SERVICE
New Jersey and New York Licenses
Established in Elizabeth since 1868

T. A. MOORE
UNDERTAKER
Office and Residence,
612 East Sixth St. 'Phone 741-R.

Established 1872.
P. CASEY & SON.
UNDERTAKERS AND EMBALMERS
Office 114 Park Ave. Tel. 884-W. Res. 417 W. 2d St. Tel. 903-R. Office open day and night. N. Y. office 10 E. 22d St. Tel. 1004-Gramercy

A. M. RUNYON & SON,
UNDERTAKERS.
402 Park Avenue. Telehpone No. 40. Office open day and night.
Office of Hillside Cemetery.
New York office—50 Great Jones St. Tel. call 3245-Spring.
New York Embalmers License—1226.
New York Registered Licensed Undertaker No. 815.

Chas. L. Stanley,
159 East Front St. 'Phone 928
Headquarters for choice Cut Flowers and Potted Plants.
Floral design work a specialty.
33,000 feet of glass. South Ave.

L. L. MANNING & SON.
STEAM GRANITE WORKS.
Corner Central Ave. and West Front St.
Opposite First Baptist Church

Classified Advertisements

HELP WANTED—MALE.

BUTCHER wanted, must be experienced, for route and store; also acquainted with fish and oyster trade. Apply 94 Somerset street. 9 26 3

BOY wanted to learn plumbing trade. 440 Watchung avenue. 9 26 3

WANTED—Stock room clerk. Address P. O. box 605. 9 26 2

SITUATIONS WANTED—MALE.

WANTED—Position as coachman, care of lawns, garden, etc.; make himself generally useful. Call 215 Grant avenue. 9 25 12

EMPLOYMENT AGENCY.

MURRAY'S Employment Registry, 226 E. Front street. Reliable help, moderate fees; temporary help at short notice. Near Y. W. C. A. Phone 666. 9 20 tf

NEW employment office, F. J. Skinner, 146 Central avenue, wants general houseworkers, cooks and waitresses. Register now. 9 22 12

EMPLOYMENT Agency, Mrs. Keller, 22 Somerset place, the oldest and most reliable (all nationalities). Phone 1724. 7 1 tf

REAL ESTATE AGENTS.

REAL ESTATE for sale, rent and exchange. Insurance in strong companies at lowest rates; money loaned on real estate. Thickstun & Emmons, 197 North avenue. tf

THOSE desiring to own a farm should consult one who has been selling farms for years, and he is yours truly, William Henry Rogers, 136 Park avenue, Plainfield. tf

COFFEE

JAVA AND MOCHA
OLD GOVERNMENT JAVA AND MARACAIBO

FORMOSA OOLONG TEA

THE BEST THAT CAN BE HAD.

NEUMAN BROS.
GROCERS
Watchung Ave. and Fifth St. Telephone 760
Efficient and Rapid Delivery Service to All Parts of the City

ROOMS AND BOARD.

FURNISHED rooms, all improvements including heat, $1.50 a week; board if desired. 156 East Fifth street. 918 tf

PLEASANT room with board; desirable location. Mrs. Kline, 21 Sandford avenue. 9 21 1mo

NEATLY furnished rooms and board; improvements; rates moderate; private family. 420 Madison avenue. 9 5 1mo

FURNISHED rooms in private family; all improvements. 29 Vine street, North Plainfield. 9 13 tf

LARGE furnished room for gentleman or married couple; all improvements. 308 East Front street. 9 23 3

TO RENT—Desirable rooms on East Seventh street. Apply Miss Vermilye, care Mrs. L. Helstrom, 312 East Seventh street. 9 25 4

TWO large front rooms, excellent table board. 167 Crescent avenue. 9 11 1m

FURNISHED room, with or without board; all improvements. 'Phone 412-W. 40 Grove street. 9 14 tf

TWO large communicating rooms, with or without private bath; also one large front room, to rent, with board. Mrs. A. L. Waldorf, 134 Crescent avenue. 9 12 tf

FURNISHED rooms, light and airy, in nice neighborhood; near centre of town. 225 East Fifth st. tf

REAL ESTATE FOR SALE.

FOR SALE—At Somerville, N. J., 9-room house, part improvements, barn and fine chicken houses; lot 100x500; 5 minutes from depot. J. V. E. Vanderhoof, care Woodhull & Martin Co. 4 7 tf

FOR SALE—Block of land in heart of South Plainfield; one minute to depot. Inquire of Chas. L. Moffett, attorney, Woodhull & Martin building, Plainfield, N. J. 9 20 tf

FOR SALE—Lot corner Duer and Howard street, 53x125; a bargain. Apply 128 Central avenue. 9 25 3

FOR SALE—8-room house, improvements, near Clinton avenue station. Apply 31 Mariners place. 9 25 6

FOR SALE—A few choice lots on Union street; the cheapest lots in Plainfield for the money. J. T. Vail. 7 19 tf

HOUSE for sale on Clinton avenue, a few minutes to depot; 8 rooms, bath, all modern improvements; fine condition; a bargain. Apply to J. V. E. Vanderhoef, care Woodhull & Martin Co. 5 8 tf

WANTED—MISCELLANEOUS.

WANTED—Old geese feather beds—best cash prices paid. Address C. F. Dickinson, General Delivery, Plainfield, N. J. 9 26 6

WANTED—To buy a good strong team of horses for a heavy stage. Riding School, 775 Kensington avenue. 'Phone 194. 9 26 3

WANTED to buy, smallest size ball-bearing velocipede. Address R. B., care Press. 9 25 2

EMPLOYMENT AGENCY.

MURRAY'S Employment Registry, 226 E. Front street. Reliable help, moderate fees; temporary help at short notice. Near Y. W. C. A. Phone 666. 9 20 tf

NEW employment office, F. J. Skinner, 146 Central avenue, wants general houseworkers, cooks and waitresses. Register now. 9 22 12

EMPLOYMENT Agency, Mrs. Keller, 22 Somerset place, the oldest and most reliable (all nationalities). Phone 1724. 7 1 tf

REAL ESTATE AGENTS.

REAL ESTATE for sale, rent and exchange. Insurance in strong companies at lowest rates; money loaned on real estate. Thickstun & Emmons, 197 North avenue. tf

THOSE desiring to own a farm should consult one who has been selling farms for years, and he is yours truly, William Henry Rogers, 136 Park avenue, Plainfield. tf

HELP WANTED—FEMALE.

SKIRT SEAMERS, EXAMINERS, FINISHERS; ALSO TIME WORKERS WANTED. APPLY NAT LEVY & CO., RINK BIULDING. 8 30 tf

WANTED—Operators, also learners on ladies' muslin underwear. Shiller Bros., 320 West Front street. 9 2 1mo

WANTED — Maid for general housework; no laundry work. 1406 Watchung avenue 9 7 tf

CASH girls wanted at Woodhull & Martin Co. 9 11 tf

WOODHULL & Martin Co. require at once experienced salesladies. Apply by letter or in person. 9 25 tf

WANTED—White girl for general housework; no washing. Apply 135 Grove street. 9 25 tf

WANTED—Competent girl for general housework; no washing. Call 719 Carlton avenue. 9 25 3

SERVANT wanted. No. 1 Waynewood Park. 9 25 2

WANTED—Green girl for general housework. 614 Belvidere avenue, Netherwood. 9 26 3

WANTED—Woman for general housework; sleep home. Call 241 Somerset street.

WANTED—At Murray's Registry, 226 East Front street, 100 general houseworkers, white and colored; several experienced cooks, wages $25 to $40; waitresses, chambermaids, seamstress, chambermaid-waitress and lanndresses; wages $25; also several good couples and colored boys. 'Phone 666. 9 26 2

WANTED—Experienced nurse for child 2½ years old. Call 443 Stelle avenue. 9 26 3

WANTED—Maid living in vicinity, for physician's office. 207 East Seventh street, corner Watchung avenue. 9 26 2

WANTED—Reliable girl for general housework; references. Apply 931 Union street. 9 26 3

GIRL as general helper in restaurant, must do plain washing; no cooking; wages $4 weekly. McVey's restaurant, Dunellen, N. J. 9 25 3

WANTED—White cook with good references. Apply 455 West Seventh street. 9 25 3

WANTED—Competent girl for general housework; no washing; good reference required. 672 West Seventh street. 9 26 tf

WANTED—Cook, white with references. Mrs. Fleming, 1012 Park avenue. 9 25 2

GIRL wanted for general housework; two in family. 624 Park avenue. 9 23 tf

WANTED — Maid for general housework. 414 Park avenue. 9 23 tf

COOKS, waitresses, nurses, general houseworkers, chambermaids and laundresses, married couples, white and colored. Call Mrs. Keller's Agency, 22 Somerset place. 'Phone 1724. 8 31 1mo

SITUATIONS WANTED—FEMALE.

FIRST-CLASS cook wants position, prefer large family; best Plainfield references. Address C, 408 Washington street. 9 25 2

WANTED—Washing to do; white woman; best reference. Address Laundress, care Press. 9 26 3

Experienced laundress wishes work to do at home. 621 West Third street. 9 26 3

GIRL wants position as chambermaid and waitress. 35 Manning avenue. 9 26 3

GOOD colored laundress wants washing at home or days work. Address Box 240, care Press. 9 26 2

FIRST class woman wants place as cook and laundress. Call at 625 West Fourth street.

SITUATION wanted as chambermaid; good plain sewer. Address 35 Manning avenue. 9 26 3

WANTED—Position by experienced cook. 217 West Fourth street. 9 25 3

PLAIN cook wants position; no washing or ironing. 523 West Sixth street. 9 23 3

FOR RENT.

APARTMENT to let in Jackson building. Inquire Fred Endress or janitor. 12 17 tf

TO LET—Store, 326 West Front street, near Grove street. Apply Nagle's drug store. 8 3 tf

TO LET—Choice eight-room corner flat. Apply Alex Thorn, 15 Craig place. 7 6 tf

FOR RENT—2 floors, back of my offices, with entrance from Second street. D. Foster Updike. 8 21 tf

TO LET—A house of 6 rooms; all improvements; $30 per month. Seventh street and Monroe avenue. Frank Linke. 8 26 tf

TO LET—An apartment, 6 rooms and bath; all improvements; with steam heat. Apply R. H. Keenan, corner East Fifth and Richmond Sts. 9 9 tf

TO LET—Five room flat; improvements; rent reasonable. Apply W. S. Crook, 664 South avenue. 9 18 tf

TWO new apartments to let, 6 and 5 rooms; latest improvements, 737 West Third street near Grant avenue. Inquire J. Sacher, 731 West Third street. 9 22 tf

BIG RENTAL BARGAIN—If you want a $40 house for $30, have a look at No. 21 Albert street; 9 rooms and bath; nearly new and up-to-date, finest condition; select neighborhood. Business compels present tenant to change residence. Apply premises. 9 21 tf

TO LET—Modern house, 7 rooms and bath; all improvements; borough east of Somerset street. Inquire 29 Craig place. 9 23 tf

THREE nice large furnished rooms to rent; all improvements, with private family; gentleman preferred. Mrs. H. Stoothoff, 113 Westervelt avenue, North Plainfield. 9 25 6

TWO arpartments to let; all improvements. 227 West Front street. 9 25 tf

TO LET—Six-room house, Jackson and First street, Dunellen, N. J. $14. Apply Robert L. Pierce. 9 26 tf

FOR RENT—Dunellen, 6-room house, all improvements excepting heat; rent reasonable. L. T. Churchill, Dunellen, N. J. 9 26 6

TO LET—Six rooms and bath. Apply 414 West Fifth street. 9 25 3

TO LET—Six-room house; $15. Apply J. P. Fenner, Dunellen. 9 26 3

NICE large room with alcove; furnished or unfurnished; gas, heat and bath; very central; reasonable rent. Address W. W., care Press. 9 23 3

TO LET—From October 1 6-room flat, all improvements, first floor; rent $20. Chas. H. Hand. 9 26 3

SEVEN-ROOM cosy house to let on West Front street, all in good condition; reasonable to a responsible party. Call Murray's auction rooms, 164 East Front street, or 226 East Front street. 'Phone 666. 9 26 2

APARTMENT for rent, 6 rooms and bath; centrally located; all light rooms; $18 monthly. Enquire 317 West Front street. 9 25 2

TO LET—Two apartments, 6 and 7 rooms; all modern improvements; Woodland Ave., 8 minutes from station. Call at new buildings, near Putnam avenue. 10 25 tf eod

THREE pleasant light rooms with bath; furnished or unfurnished for rent reasonable. 124 Elwood place. 9 19 tf

SIX-room house to let, with barn on grounds; near station. Address A., care Press. 9 25 3

TO LET—Twelve-room house with all improvements; table, chicken house, garden, fruit; Sherman, near Grant avenue; real estate agents or owner. F. E. Kinsman, 828 Sherman avenue. 9 21 6

TO LET—Two four-room flats on Midway avenue. Apply Patrick McDonough, 222 Madison avenue. 9 21 tf

TO LET—Modern apartment, seven rooms and bath; $25. 937 West Front street. 9 11 1m

TO LET—Rooms newly furnished; decorated; also rooms for light housekeeping; improvements. 15 Grove street. 9 2 1mo

TO LET—Seven rooms, all improvements; hot water heat; $25. M. F. Gano, 142 North avenue. 4 24 tf

HOUSE to rent; 12 rooms; newly decorated. Address A. S. D., care Press. 9 9 1m

LOST AND FOUND.

LOST—Gold horseshoe pin. Reward if returned to Dr. Waldo, 640 West Eighth street. 9 23 tf

LOST—Yellow and white hound, crossed by sheppard. Return to 250 Somerset street. 9 26 3

LOST—A diamond ring in or near Woolworth's store; a keepsake from a dear friend. A big reward if returned to The Daily Press. 9 25 4

PIANOS AND ORGANS.

PLAYER piano bargain; cost $650; fine condition; private party will sacrifice, only $175, including bench and music rolls; on storage. N. J. Piano Co., 315 West Front St. 9 11 tf

MISCELLANEOUS.

STORE your furniture with the Plainfield Storage Company; reasonable rates. Orders left for moving vans. Nagle's, Front and Grove Sts. 1 7 tf

THE EXCHANGE, No. 325 West Front street. Tel. 901-R. Largest display in furniture, rugs, bedding and general household goods in the city. Cash or liberal credit. An honest man's promise to pay—that is all we ask. 1 4 tf

CARPET and rug weaver. 738 East Seventh street, near Central St. 9 9 tf

DOGS conditioned and shown for the coming dog show, Oct. 7. Parker's Dog Haven, Mountain avenue. 9 21 14

RIDING lessons; fine saddle horses to hire; horses boarded; exchanged. Riding School, 775 Kensington avenue. 'Phone 194. 7 24 tf

WANTED—Painting, inside or outside, paperhanging; charges reasonable; experienced mechanic; new wall papers; city references. Address Painter, care Press. 9 23 3

CHIMNEYS cleaned; all orders promptly attend to by George Kline, 516 West Fourth street. 9 19 12

H. M. CLARK, carpenter and builder; jobbing a specialty. 60 Grandview avenue. 9 23 1mo

H. H. BUTLER, D. V. S.—Pet animals a specialty. OFFICE AT GANDL'S Riding School, Kensington avenue, near Putnam. Telephone 194 (cut out for reference). 1 8 tf

FOR SALE.

FOR SALE—Cheap, about 75 feet of two-inch iron steam pipe. Call Daily Press office. 9 14 tf

FOR SALE—National cash register; nearly new. Fred Ivamy, West Second street. 9 26 3

FOR SALE—Private sale, old mahogany bedroom sets. French roll bedstead, mahogany hat rack and bookcase; also a few pieces of old china and ornaments. Apply after 4 p. m. until October 1, to Miss Scribner, 510 East Front street. 9 26 2

FOR SALE—Horse and 1 spring wagon, 1 bolster wagon, 1 runabout and two sets harness. Bargains if sold at once. L. C. Van Nest, 218-220 East Fourth street. 9 23 3

FOR SALE—Oak dining-room set, very cheap. 426 East Front street. 9 26 3

FOR SALE—Two road horses. Apply Riding School, 775 Kensington avenue. 9 26 3

FOR SALE—Ladies' and men's gloves, all shades and styles, $1.00 and $1.25. A full line on hand of heavy walking, driving gloves and gauntlets also; slightly damaged gloves, two clasps, 50 and 75 cents; long mousquetaires, $1.00 to $1.50 per pair. H. Texier, glove manufacturer, 58 Somerset street, one block north of Front street. 9 18 tf

FOR SALE—Blickensdeffer typewriter; has had little use. Apply 228 East Ninth street. 9 26 3

FOR SALE—Black and white Leghorn chickens. 1035 Sherman avenue; 'Phone 111-J. 9 11 tf

FOR SALE OR TO LET.

FOR SALE OR TO LET—House, 44 Whitewood avenue. Call 671 West Fourth street. 'Phone 508-R. 9 26 tf

FOR SALE OR TO RENT—2 new 9-room cottages; fine location, one block from trolley. Enquire 525 Park avenue. 9 14 tf

MONEY TO LOAN.

MONEY TO LOAN on bond and mortgage. Mulford, opposite depot. 12 28 tf

TITLES abstracted for purchasers of real estate and bond and mortgage loans. Chas. J. McNabb, 209 North avenue. 2 18 tf

MONEY TO LOAN on bond and mortgage. Charles L. Moffett, attorney, Woodhull & Martin building. tf

MONEY to loan on first mortgage. Lewis A. Clement, lawyer, Babcock building. 9 25 6

MONEY to loan on bond and mortgage. J. T. Vail. 4 9 tf

MORTGAGES placed on good security. Francis J. Blatz, First National Bank Building. 8 21 tf

$25,000 TO LOAN at 5 per cent. in sums to suit, on good mortgages. Elston M. French, 171 North avenue. 9 19 tf

MONEY to loan on first bond and mortgage, in sums ranging from $1,000 to $5,000. J. V. E. Vanderhoef, care of Woodhull & Martin Co. tf

AUTOMOBILES.

ELECTRIC rectifier for charging electric automobiles for sale cheap. Address, 1203 Putnam Ave. 8 21 tf

WANTED TO RENT.

WANTED — Three unfurnished rooms for light housekeeping; central location; two adults. Address G. L., care Press. 9 26 3

WANTED—One large and small room with board for lady and two children; reasonable rates. Address T. C., care Press. 9 25 3

HUNTED BY A WALRUS.

The Big Bull Got Quite Sociable Before He Was Done For.

In George Borup's "A Tenderfoot With Peary" appears an exciting incident of walrus hunting. During a raid upon a herd of fifty walrus asleep on a pan "it was blowing some, and the choppy waves made the shooting look as if the guns had spiral barrels." The ineffective target practice produced these hair raising developments a few seconds later: "Suddenly a giant bull rose out of the water just along side of Wesharkoupsi. He threw his harpoon, but as the barb came off he might as well have heaved a lead pencil. The walrus gave a derisive grunt, dived, and a second later shot out of the water on the other side, deluged us with liquid and came down slap bang on the gunwale of the boat opposite me.

"By this time Wesharkoupsi was high in the air and out for an altitude record. Instead of throwing his harpoon he threw his soul into his yells and just spat in the brute's face. The other huskies were trying to back water or hit him over the head with the oars, nearly sideswiping me and incidentally short circuiting their cussing at Wesharkoupsi, the walrus and everything is general.

"All this time the walrus was sitting alongside of me, asking if there were any more at home like Wesharkoupsi. It was easier to pull his whiskers or smash his mug with my fist than shoot. If I held the gun to my shoulder the muzzle would stick beyond his head, so, firing from the hip, I gave him the entente cordiale."

GETTING THE FACTS.

His Second Story Probably Differed From the First One.

Long experience as a consulting attorney has given Mr. Mooney a judicial habit of mind. He never accepts the facts at par value, but always leads those facts into the rear office and drops acid in their eyes. The other day a friend rushed in, warm and red.

"Mooney," said the friend excitedly, "I've been insulted. Hinks just met me and called me all sorts of names. We've had trouble over that partition matter, you know. He said I was a pettifogger and a thief and a scoundrel and a perjurer and a wire haired thug."

"Um!" said Mr. Mooney, sitting farther down in his chair and looking at the speaker over his glasses. "Um! And what do you propose to do about it?"

"What do I propose to do about it? Why, I was so astounded at the moment that I could make no reply at all. But, now that I have somewhat recovered myself, I have determined to go down to Hinks' office and knock his block off. I'll beat him to a quivering froth."

"Um!" said Mr. Mooney, slipping down a notch. "Um! So would I if any one called me the names that Hinks called you. But before you go suppose you sit down with me for a moment."

The indignant friend took a chair.

"Now," said Mooney, dangling his eyeglasses, "what are the facts in the case?"—Cincinnati Times-Star.

No Caste In Snores.

The cause and cure of snoring concern all classes, says the London Chronicle. We have record that both the house of lords and the workhouse have suffered from it. There was a former Duke of Norfolk who fell into the habit of sleeping audibly in the lords, and it happened that he was hard at it on one occasion when a bill concerning the parish of Great Snoring, in Norfolk, came before the house. The roar of laughter with which the bill's title was greeted awakened the duke and relieved his fellow peers. At the other end of the social scale we have the poor law commission minority's commendation of the ingenious workhouse master who divided the old men at night so that the snorers and the deaf men slept in one ward and the rest in another.

Johnnie Knew.

A teacher in an uptown school was giving her small charges a lesson in politeness the other day.

"Now, when," said she, "should you say 'Excuse me, please?'"

There was a moment's silence, then a very small boy put up his hand.

"Well, Johnnie?"

"Please, ma'am, you should say 'Excuse me, please,' when you sneeze at th' table and don't turn away your head quick enough."—Cleveland Plain Dealer.

Fish and Brain.

The saying that fish is the best brain food comes of an old long tongue windbag years ago saying: "Thought is impossible without phosphorous." So a Swiss chemist, knowing that fish contained phosphorous, put two and two together, and brought forth a saying that will never die.

She Knew All Right.

"You don't know what that's a picture of, Johnny?" said Mrs. Lasping in a tone of reproof. "You ought to read your ancient history more. That is the temple of Dinah at Emphasis."—Chicago Tribune.

Usually the Case.

The husband may be boss of his own house, but his wife usually conceals the fact from his knowledge until he forgets about it.—St. Louis Post-Dispatch.

The best preparation for the future is the present well seen to, the last duty well done.

Have you noticed the growing importance in daily life of "Day Letters" and "Night Letters"?

They were an expedient yesterday. They are a prime necessity today.

THE WESTERN UNION TELEGRAPH COMPANY

GO TO

GEORGE A. SCHEELEIN & CO.'S

for Fresh Jersey Meats and Poultry; also Fresh Jersey Vegetables. Extra Low Prices for Cash.

104 North Av., cor. Park. Tel. 463-R

Scene from "The Firing Line" at the Plainfield Theatre Tonight.

Scene From "Baby Mine," at the Plainfield Theatre Tomorrow Night.

Half the Credit Of Good Cooking Belongs to the Range

So Says a Famous Cook.

Come in and let us show you three of the finest ranges you ever saw, the Othello, Penn Esther and Canopy Ranges, that day in and day out will cook or bake to perfection.

And you can rely on it, that there are no better ranges made, at any price, than these three.

It's about time now to buy that range you've been thinking of—before cold weather comes.

A Heating Stove That Will Save You Money

THE GLEN OAK OR NEW PINE.

It is largely a matter of personal choice just which of these two heating stoves you will buy.

For they are both noted as economical coal consumers. And their house heating powers are little short of wonderful.

Just step in whenever you are near here and ask to see them.

A. M. GRIFFEN CO.

119-123 East Front St.
Plainfield, N. J.
Two 'Phones—6-214

PAINTERS AND DECORATORS.

AGENTS FOR

LIKE TILE

The Sanitary Wall Covering.

WOOD KRUSTA

Aorochrome Washable Wall Decoration.

Interior Decoration a Specialty

Woolston & Buckle

Painters and Decorators,
145 North Avenue.

Paint that Stays Painted

That has been my slogan for years. I aim to do the best possible painting—using only the best materials that the manufacturers can furnish, and employing the most skilled mechanics that can be procured. I stand back of every job I do, and when I am allowed to use my own judgment in regard to the best method of doing it, I will gladly make good any work that by any chance proves defective.

JAMES C. HANSEN

Dealer in Wall Paper, Paints, Oils, Glass, Etc.
141 East Front Street, Plainfield.
Tel. 346.
Estimates cheerfully furnished.

JOHANSEN BROTHERS

Painters & Decorators

OFFICE 169 NORTH AVE.

The Mulford Real Estate Agency.

First Class Work Guaranteed.

TERRY BROS.

Painters & Paperhangers

Formerly with Woolston & Buckle.

PAPERHANGING A SPECIALTY

Tels. 64J—1542L 10 Linden Ave.

M. WARREN

PAINTER, DECORATOR and PAPERHANGER

85 SOMERSET ST.

opp. Sangermund Hall. Tel. con.

Advertisements

—FOR—

New York Herald, World, Times, Sun, Journal, Telegram, American, Brooklyn Eagle,

—and—

Newark Evening News Received at

The Daily Press

AT REGULAR OFFICE RATES.

FRANK NEIDIG'S

LINCOLN MEAT MARKET

OYSTERS R in Season.

Fine Meats of all Kinds

94 Somerset St.

Telephone 781.

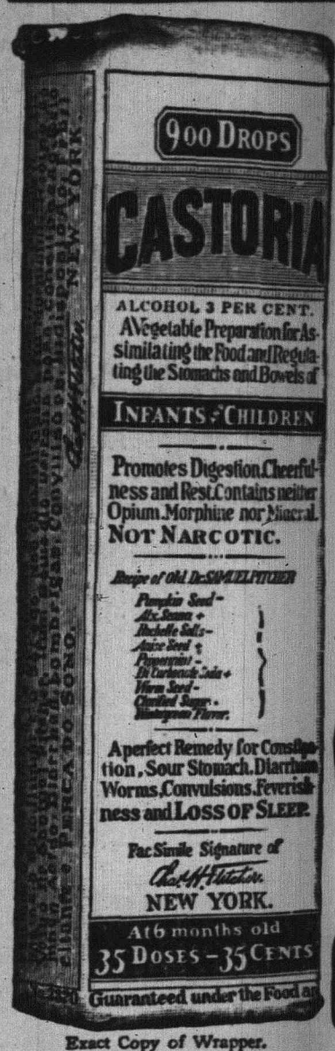

Exact Copy of Wrapper.

CASTORIA

For Infants and Children.

The Kind You Have Always Bought

Bears the Signature of Chas. H. Fletcher.

In Use For Over Thirty Years

CASTORIA

THE CENTAUR COMPANY, NEW YORK CITY.

LAGGREN & GREENE

Manufacturers of WINDOW SHADES

Carpet Cleaning and Laying

Canopies For Weddings, and Awnings

TELEPHONE 1703—W

102 North Ave., Plainfield, N. J.

WE GO EVFRYWHERE. f-tu

New Jersey Central

TRAINS LEAVE PLAINFIELD.

For New York—2.10, 3.41, 5.41, 5.36, 6.00, 6.27, 6.58, 7.26, 7.28, 7.45, 7.46, 7.55, 7.59, 8.12, 8.30, 8.36, 8.43, 9.29, 9.59, 10.11, 11.00, 11.52 a. m., 12.00, 12.36, 1.11, 1.26, 2.42, 2.48, 3.11, 3.48, 4.12, 4.40, 5.46, 6.29, 6.40, 7.10, 7.33, 8.27, 9.27, 9.30, 10.15, 10.36, 11.28 p. m. Sunday—2.10, 3.41, 5.41, 7.23, 7.58, 8.52, 9.40, 9.42, 10.37, 11.52 a. m., 12.40, 1.11, 1.20, 2.01, 2.41, 3.11, 3.24, 4.29, 5.41, 6.35, 6.48, 8.13, 8.27, 8.35, 9.42, 10.28, 10.36 p. m.

For Newark—5.36, 6.27, (7.05 through train to Newark), 7.46, 8.36, 9.29, 10.11, 11.00 a. m., 12.00, 12.36, 1.26, 2.42, 3.11, 4.12, 4.40, 5.45, 6.29, 7.33, 8.27, 9.30, 10.36 p. m. Sunday—7.23, 8.52, 9.34, 10.37 a. m., 12.40, 1.20, 2.41, 3.24, 4.29, 5.41, 6.48, 8.13, 8.35, 9.42, 10.36 p. m.

For Easton Bethlehem, Allentown and Mauch Chunk—5.18 *9.17, 9.43, 11.18 a. m., 2.00, 5.21, xx5.43, (6.38 p. m. Easton only). Sunday—5.45, 10.26 a. m., 1.58, xx5.43, 7.06 p. m.

For Wilkes-Barre and Scranton—5.18 9:43 a. m., 5.43 p. m. Sunday—5.45, 10.26 a. m., 5.43 p. m.

For Long Branch and Asbury Park etc.—8.41, 8.12, 11.00 a. m., (12.36 Saturdays only), 1.25, 3.48, 4.40, 6.29, 11.28 p. m. Sunday—8.52 a. m., 3.24, 8.13 p. m.

For Lakewood and Atlantic City—8.41 9.29 a. m., (12.36 Atlantic City only, Saturdays only), (1.25 Lakewood only), 3.11, (3.48 Lakewood only). Sunday—(7.58 Lakewood only), 9.34 a. m., 2.01 p. m.

For Philadelphia—7.03, 7.39, 8.45, 9.03, 10.43, 11.48 a. m., 12.42, 2.17, 2.45, 5.13, 6.44, 7.42, 8.47, 9.46, 10.48 p. m., 1.20 a. m. Sunday—8.45, 9.56, 10.45, 11.42 a. m., 12.42, 1.44, 2.45, 3.42, 4.38, 4.55, 6.38, 6.44, 7.42, 8.47, 9.46, 10.54, 11.54 p. m., 1.20 a. m.

For Baltimore and Washington. Daily—8.45, 10.43 a. m., 12.42, 2.46, 6.44, 7.42 p. m.

xxExcept Easton and Bethlehem.
*Except Mauch Chunk.

W. G. BESLEY, Vice-Pres. & Gen. Mgr. W. C. HOPE, G. P. A.

8 28 11

JOS. F. BURKE

718 Monroe Ave. Tel. 145-R

Successor to Mrs. John Brown

General Contractor and Grader

Cesspools and Vaults Cleaned

Satisfaction Guaranteed.

Positively the only odorless Excavator in the City.

Estimates cheerfully given.

Leave orders at J. T. Vail's, North avenue, 'Phone 394

Postoffice Box 718.

For prices address

FRANK BURKE, Manager.

825 W. Third St. Tel. 1306-W

DID YOU HAVE —OR— DID YOU Not HAVE TIRE TROUBLE

While you were on that tour? It is best to have your tires in condition before you start out again.

TRY THE

Plainfield Auto Tire Co.

407 WATCHUNG AVENUE.

PLAINFIELD WINDOW CLEANING CO.

M. MERSTRICH, Prop.

Stores, Offices, Private Residences, New Buildings Cleansed, Scrubbed and Oiled. Office, 145 East Front Street. Tel 864-J.

COAL DEALERS.

JOS. HARRIGAN

Old Company's Lehigh Coal

Bonlets prepared Anthricite Coal

$5.00 per ton.

929 South Avenue

Telephone 198.

WALTER TEMPLE

Successor to Rheaume.

COAL

OFFICE AND YARD

874 South Second St. Tel. 281

TenEyck & Harris,

Dealers in LEHIGH VALLEY COAL

Office Rowley's Drug Store, 218 W Front St. Tel. 2081-J-2

GEORGE O. STEVENS

747 WEST FRONT ST.

R. L. CLINE

(Successor to C. H. Ruggs & Co.)

BEST QUALITY LEHIGH COAL

Yard and office 432 W. 3d St. Tel. 93

TenEyck & Kelley

COAL

741 SOUTH AVE. Tel. 1155

N. Meyers & Sons

BEST LEHIGH COAL

Office, 121 Watchung Ave. Tel. 1152-W

Yard, Washington and East Fourth Streets. Tel. 607-L

Richard Parrott, Jr.

BEST GRADE OF LEHIGH

COAL

'Phone 1569. 686 South Second St.

WALKS

We Construct Them

Trap Rock, Cement

Experience

R. G. BUSH

Tel. Con. 743-5 South Ave

Secret Baseball Signals.

"Perhaps you never realized that there is an exact science in coaching and signaling," says Hugh S. Fullerton, writing on the secret tricks of baseball coaching in the American Magazine; "that the two men out there near first and third bases, who seem to be making fools of themselves or trying to annoy the majestic man in blue serge, are the wigwag men signaling to runners or batters just what the general sitting on the bench wants them to try to do. Sometimes the general is on the lines himself, looking just as foolish as the wigwag men or more so, but somewhere, hidden in his meaningless or hackneyed phrases or his wild gestures, there is a meaning. He is telling the batter not to hit the next ball or to bunt it or informing him that the next will be a straight fast ball and at the same time informing the base runner that the batter he tends to hit and that he must start at top speed when the pitcher starts his wind up."

Salt Water Bathing.

Dr. Copeman of Brighton, England, writing in the Practitioner, London, gives some advice on sea bathing. "The best time to bathe is about two hours after breakfast, the period of greatest vital activity," says Dr. Copeman. "The one time which must be avoided by all is after a full meal. During the process of digestion the vessels of the internal organs are already engorged with blood, and the shock of the cold water is apt to produce a very dangerous condition of congestion, the least of many penalties that may accrue being an acute attack of indigestion. With many keen bathers it is an article of faith to bathe before breakfast. But business men, after months of unremitting toil, those who are below par or who are getting on in years, should avoid taxing their system by bathing at such a time. Even the most robust would be wise to partake of a cup of hot milk before leaving the house."

Salt.

Salt production is about the oldest industry in the world. In Italy, the cradle of the salt industry, it has been manufactured commercially for 2500 years. Salt is so necessary to existence that in some parts of the world tribes will sell the members of their families in exchange for salt. Salt has been the cause of wars, and so important has it always been considered that in some places the passing of salt is established as a token of friendship, and women throw salt on a visitor as a friendly greeting. In some countries salt is so scarce that it is obtained through the ashes of grasses and a species of palm and other plants. While salt is produced in almost every country in the world, it is stated that nowhere can salt of such purity be obtained at anything like the cost for mining as in Louisiana.—Manufacturers' Record.

A Real Gas Plant.

There are two varieties of gas plant. One is a manufacturing establishment where coal is converted into gas for illuminating and heating purposes. The other variety is a real growing plant called the fraxinella. Few know why the fraxinella is called the "gas plant." This is because at certain times it releases a volatile oil that actually ignites if allowed to come in contact with a lighted match. The fraxinella is also noted for its fragrance and longevity if not disturbed. One plant in a New England garden is doing its best to outlive a third generation and elsewhere a clump is still flourishing after no less than thirty-seven years on a grave—one of the most difficult of places for a perennial to keep up a long struggle for existence, let alone a normal life.—New York World.

Gifted.

"I don't know what I'm ever going to make of that son of mine," complained a prominent Cleveland business man the other day. The old chap is self made, a graduate of the university of hard knocks and all that, so it naturally grieves him to have a son who is not aggressive.

"Maybe your son hasn't found himself yet," we consoled. "Isn't he gifted in any way?"

"Gifted! I should say he is! He ain't got a darned thing that wasn't given to him."—Cleveland Plain Dealer.

Big William Penn.

The statue of William Penn at the city hall in Philadelphia weighs thirty tons and is thirty-seven feet high. Some other dimensions are: Hat, twenty-three feet in circumference; nose, thirteen inches long; eyes, two inches long and four inches wide; hand four feet long; arms, twelve feet six inches long; waist, twenty-four feet in circumference; legs, from ankle to knee, ten feet; calf, eight feet six inches in circumference.

Beats a Good Wife.

An orator holding forth in favor of woman—dear, divine woman—concluded thus:

"Oh, my friends, depend upon it, nothing beats a good wife."

"I beg your pardon," replied a man. "Sure, a bad husband always does."—London Telegraph.

Early Rising.

The difference between rising in the morning at 5 and 7 o'clock, in the space of forty years—supposing a man to go to bed at the same hour every night—is nearly equivalent to the addition of ten years to a life of three score years and ten.

Where is the man who has the power and skill to stem the torrent of a man's will?—Old English Proverb.

THE MAN HIGHER UP

By HENRY RUSSELL MILLER

Copyright, 1910, by Bobbs Merrill Co.

And "forever" seemed a long, dreary time indeed.

One day when his strength was beginning to creep back into his body Kathleen came to his bedside.

"You haven't asked how the election came out," she said.

He smiled wearily. "I'd forgotten I lost, didn't I?"

"Lost!" Kathleen laughed proudly. "No, indeed! You won—and by nearly 10,000. Aren't they the dear, good people?"

And it was true. Sanger had miscalculated. Paul's declaration had been received by many with the skepticism with which eleventh hour charges generally are received. Others had seen only the treachery in Paul's deed and had become even more set in their determination to vote for McAdoo. Thousands had defiantly said that they did not care and had been ready to find excuses for the bribing of the delegates. And the news of his collapse and his critical condition had been an unanswerable appeal to sympathy.

But Bob heard the news apathetically.

"I don't seem to care. I almost wish I had lost. Then I shouldn't have to go on with the fighting. I wonder why they did it?"

"Don't you know?"

"What they charged was true. The delegates were bribed. They ought to have repudiated me."

"Ah," Kathleen answered proudly, "but they love you."

He shook his head wearily. "It was because they didn't realize."

Another day—it was the first time he was allowed to sit up in bed—when the nurse had gone out of the room for a few minutes he began the conversation himself.

"Kathleen"— he began abruptly, then stopped. "I—I talked a good deal?"

"Almost continuously."

"And you learned—everything—about—about Mrs. Gilbert?"

"Yes."

"Even what a cowardly brute I was to her at the Dunmeades'?" A faint flush came to his sunken cheeks.

"Yes, even that," she answered.

His next question came after a long pause.

"A woman couldn't forgive that, could she, Kathleen?"

"Not many women, I think."

His voice became husky. "I've been thinking of that a good deal. I—I'd like to make that up to her if I could, Kathleen."

"You may have the chance some day." Long afterward, thinking over this scene, he seemed to remember that her voice was very tired; he supposed it was because the strain of the watching had been too much for her.

And he thought of many things besides his relation to Eleanor Gilbert.

When Tom Haggin, in his rough way, told him of the sorrow the people had shown for his sickness Bob felt his heart suddenly expand in a deep, strong affection for them. They were his people—his not because his machine had whipped them into submission, but because he, though unworthy, lived in their hearts.

He knew that over the land were a hundred million others like those of his city—all struggling always, producing always, giving to humanity the equivalent for the right and means to live, giving more than the equivalent, giving more and better than they received from the world. A brave, patient, hardworking, faithful, deserving people these! Pity the man who could not feel a thrill of pride that he was one of them! Bob suddenly knew that love of one's people is a distinct, definite, overmastering emotion which exalts a man and dwarfs his petty self.

He knew of the great "common" people of the land, whose lives are being worn out in the effort to produce far more than they consume, at the end having nothing but the necessity for increased, harder effort, looking about them in dazed wonder and plaintively demanding: "Why is it that we cannot rest? Why have we nothing? Whither has it gone—that which we have created?"

Whither had it gone? He knew the answer. It gloomed solemnly down at him from million dollar palaces, honked hoarsely through the streets from costly imported automobiles, flashed brilliantly from bejeweled fingers, kept gleaming necks and shoulders warm in the face of shivering poverty, gurgled in goblets of precious vintages, raced panting under the wire. Above all, he read the answer in the terrific power of the modern feudal system, concentrated wealth, whose machinery was slowly crunching, crunching, crunching, his people into helpless subjection.

How had such things come to pass? Ah, that question he could answer alone he himself had once been a part of the system. He knew far better than did his patient, blinded people the enormous sums of money needed to fire the engines that run the nation's political machinery and whence that corruption fund came.

A nation, a great people, was being bought, was being sold into slavery.

And all this was wrong, in denial of the ideals of the commonwealth, in disobedience of the natural law which says, "Let a man's reward be measured by his value to humanity." He would do nothing to disturb the just balance of the state. To his executive brain organization and equilibrium were prime essentials. But there was—there must be—some means by which the injustice could be corrected, the world's happiness and the reward of effort more equitably distributed. He could not then propound the remedy. But one thing he knew—the remedy when found could never be applied so long as the machinery of government remained in the power of those against whom the remedy was to apply.

What was to be his part? That question had been answered when Haggin told him of his city's sorrowing in his suffering. These people—his people! He was humbled to the dust. And then, even in his humility, he was raised again by the inspiration that was never to forsake him.

"I have been a failure," thought this man whose brilliant success a nation was considering wonderingly, "since I have missed the real meaning of life. These are my people; they need me. Let me serve!"

"Let me serve!" Kathleen repeated slowly.

It was easy to lay one's heart bare to Kathleen.

"Kathleen" — and his voice was husky, as it had been when he had spoken the same words of a woman whom he had hurt—"Kathleen, I've many things to make up to many people. And I want to do it. I have misused myself. I see it all now—what I've refused to see all my life. Kathleen, something has gone out of me."

"You mean," she said gently, "that something has come into your heart—the greatest of all things."

He smiled at her. It seemed to Kathleen that his thin, ugly face, alight with his new inspiration, was the most beautiful in the world.

"And you will be happy, Bob, as you have never been." There was a catch in her voice.

"Kathleen," he answered gravely, "it was once my boast that I thought nothing of happiness. I'm not thinking of happiness now."

He lost himself once more in his vision, forgetting her.

She left him and went to her room to stifle, if she could, the vain hunger that had never died out of her heart.

CHAPTER XXIV.

THE FORCE—WHICH IS LOVE.

DURING the days of Bob's illness Eleanor had wandered restlessly through the big Sanger house in passionate remorse and self hate. During the time of his convalescence the restless wandering continued in mingled thanksgiving and humility. Sanger saw the change he had remarked in Eleanor become daily more pronounced, and it puzzled him. Not until Mrs. Dunmeade was preparing to return home was the amazing reason discovered to him.

It was the day when the doctors finally pronounced Bob out of danger. Mrs. Dunmeade had spent the afternoon with the Flinns. Eleanor turned to her with an inquiring glance.

"He is much better," Mrs. Dunmeade answered the glance. "The doctors say that unless a relapse occurs—and careful nursing will prevent that—it is only a matter of regaining his strength."

Eleanor made no answer. But Sanger saw a strange light—to him a revelation—come into her face. Eleanor quietly arose and left the room, followed by Sanger's incredulous eyes.

"Absurd! Incredible!" he muttered to himself.

Then he turned swiftly, angrily, on Mrs. Dunmeade. "Is this some of your work?"

She answered quietly. "It is the work of something which you, Henry Sanger, or I can neither help nor impede."

"Ah! I remember, your husband has a theory," he sneered.

"John recognizes a fundamental principle of existence. Some day you, I think, will recognize it as a force you can't resist. You rich men are anachronistic. You think in terms of several centuries ago. You won't see that the principle of social responsibility has come into its own—until too late to save yourselves."

"You would be impressive on the stump, Katherine." Sanger was his impassive self again. "But how am I concerned with that principle?"

"In this: The people that recognize it won't long tolerate your antiquated methods and philosophy. And in this: Even your triumph wouldn't bring you happiness or content; selfish victory never does, Henry. You can trample underfoot the happiness of a great people without regret. You can destroy the work of good men—and that wouldn't count with you either. But even you, Henry Sanger, have one love. And you know now that every step you take is on Eleanor's heart."

He did not answer at once. He frowned irritably.

(To Be Continued.)

HAHNE & CO.

NEWARK'S STORE BEAUTIFUL
BROAD, NEW AND HALSEY STREETS

IMPORTERS — RETAILERS

Fall Exposition Of Furniture
Continues to Attract Unusual Attention

THE SUNDAY CALL SAYS:—If an announcement were made that some enterprising showman were bringing a great exhibition to Newark and that in it would be a display gathered from all parts of the world, involving upwards of a million dollars' worth of beautiful things for the home, there would doubtless be wide interest in the exhibition, and thousands would willingly pay an admission fee to see it. There is going to be such an exposition, but it is no showman who has brought it here. But the interest should be just as widespread and just as keen. Hahne & Co. begin tomorrow their fall opening exposition of furniture, draperies and floor coverings. It is an exhibition of such magnitude and high character that it should and will bring hundreds of people from miles about Newark, and it will be viewed with gratification by the many who are just now contemplating the embellishment of a home. Some of the finest suites of furniture that have ever been brought to Newark will be on exhibition and sale. This is unquestionably the most ambitious exposition Hahne & Co. have ever made, and that is saying a great deal.

All of which is true and should appeal to your common sense. Such an exhibition as this should not be mised by any one interested in the beautification of the home, for the exhibition is an educational one and all seing it will be better for it.

No one should miss seeing at least the **$4,500 Bedroom Suite** shown in the window at Broad and New streets.

Popular Priced PLAYER MUSIC CABINET.

A well built cabinet for self-player records; mahogany finish, nicely polished; stands 49 inches high and 22 inches in width; ball feet, it has 10 spaces for player music; brass rod for drapery; a most useful style and very popular at our extremely low price.....$8.50

Many other styles of Music Cabinets at prices running as high as $60

New Chippendale SECTIONAL BOOKCASE. A Macey Creation

A Sectional Bokcase of exceptional merit, modest in appearance, yet quiet, and its strength makes it attractive. This new design unifies the sections into the appearance of a complete case as in no other. Every desirable sectional feature is retained—interchangeable feet, invisible locking device and perfect working door mchanism.

The sections of this design are made in three lengths, three heights and three finishes. They ar modest in price, genrous in capacity and covr a wider range of adaptability than any other style.

Half-size Quartered Oak, $20.
Three-quarter size Quartered Oak, $22.50
Double-size Quartered Oak, $32.50.

Various other woods and combinations ranging in price from $13.00 up to $60.00.

We are Agents for the entire output of the MACEY people, Grand Rapids.

Finely Selected MAHOGANY TABLE.

In size it is 27 inches wide and 42 inches long; round pedestal supports; suitable for either library or parlor; square edges and round corners; price $20

Others as low as $2 and up to $196.

FINE MUSIC CABINET.

It is constructed of solid mahogany; 42 inches wide and 52 inches high; has a capacity of holding 200 piano-player records; the mahogany is nicely selected and elegantly polished; claw feet; moulded edges; price....$42

Other designs $8.50 to $56.

A NEW PARLOR SUITE.

Here is a most effective new design just added to our great collection. It is plain and yet has character. Suite consists of 3 pieces in mahogany finish frames, nicely polished. The sofa is medium in size. There is a big, comfortable arm chair and an easy rocker; backs are slightly rounded, and the panels have a bit of pretty carving; claw feet; covering materials are Silk Velour, Panne Plush and Silk Plush. Cushions are removable, and are nicely tufted tied with cord and tassel; regular value is $72.00; our special price during this opening week will be $45

ARTISTIC DRESSER.

Not a cheap dresser, but a Widdicomb; thorough in construction, and dependable; artistic in design; size of base is 23x45; plate glass is of the best quality, beveled, size 24x30. The backs are of solid veneer, and dust proof panels between each drawer. The mahogany used in this dresser is from Mexico. Strength, hardness and beauty of figure produces a beautiful finish; also may be had in birdseye maple. Special price $35

Other grades from $7.50 to $450.

THIS CHIFFONIER

Is the companion of the dresser; size of base is 22 inches deep and 35 wide; contains 4 large and 2 small drawers; dust-proof panels between every drawer; best imported French plate mirror, size 18x22.

For perfection and durability it is truthfully one of the best we have on our floor as it is of the Widdicomb output.

Tabsco mahogany is used; comes from Mexico, and may be had in either the dark or natural color polished, and in birdseye maple. Specially priced $35

Others as low as $5.98 and up to $490.

MUSIC CABINET.

A new design of cabinet at popular price. It is mahogany finish, nicely polished with mahogany front, and the dor inlaid; stands 42 inches high and 19 inches wide; it is made in depth so that it wil hold either sheet music or piano-player music. Price.....$13

Large assortment of other styles up to $85

MOORE'S HOUSE COLORS
A PURE LINSEED OIL PAINT

Goes Further — Lasts Longer — Looks Better — Is Better

than other paints, because it is made from materials that cannot help but produce a satisfactory paint. Other property owners in your locality have found it to their advantage to secure prices and color cards from us and so will you.

USE MOORE'S "MURESCO" TINTS, made in sixteen varieties; the best wall coating made; ready for use with the addition of boiling water. **Artistic Effects, Easily Applied, Shows No Laps, Absolutely Sanitary.**

Also line of Paint, Kalsomine and Stucco Brushes, Linseed Oil, Varnish, Stains and Carriage Paint

FOR SALE BY

H. E. Gayle Hardware Co.

GENERAL HARDWARE and HOUSEFURNISHINGS

TEL. 398. FRONT ST. and PARK AVE.

FRUIT JARS
JELLY GLASSES
THICK, SPECIAL MADE
JAR RUBBERS

J. W. GAVETT

West Front Street.

Arrival and Departure of Mails.

Plainfield Postoffice.

NEW YORK mails. Arrive—6.30, 8.00, 8.40, 11.45 a. m., 1.30, 3.40, 5.00, 6.30, 8.30 p. m., 12 midnight. Close—4.30, 8.00, 9.00, 10.30 a. m., 12.15, 2.00, 3.50, 6.00, 7.15, 7.45, 8.00 p. m.

SOMERVILLE AND EASTON. Arrive—8.40, 10.00 a. m., 12.30, 3.15, and 7.00 p. m. Close—6.30, 8.00 a. m., 12.35, 1.30, 4.30, 6.00 p. m.

PHILADELPHIA—Direct. Arrive—6.30, 8.00, 8.40, 11.45 a. m., 12.30, 3.30, 7.00 p. m. Close—6.30, 11.30 a. m., 12.35, 2.00, 3.50, 6.50, 8.00 p. m.

THROUGH FAST MAIL FOR EAST. Close—12.10, 3.50, 7.10 p. m.

DIRECT THROUGH FAST MAIL FOR WEST. Close—6.30, 11.30 a. m., 1.30, 5.00 and 8.00 p. m.

DIRECT SOUTHERN MAILS. Close—6.30 a. m., 12.35, 3.50, 6.50 and 8 p. m.

PENNSYLVANIA, West of Easton. Close—6.30 a. m., 1.30, 7.45 p. m.

ELIZABETH—Direct. Arrive—6.00, 8.40, a. m., 1.30, 3.30, 5.30 p. m. Close—6.00 9.00, 10.30 a. m., 12.10, 2.00, 3.50, 8.00 p. m.

NEWARK—Direct. Arrive—6.00, 8.40 a. m., 7.30, 3.30, 5.30 p. m. Close—6.30, 8.00, 9.00, 10.30 a. m., 12.10, 1.00, 3.50, 5.30, 6.00, 8.00 p. m.

WATCHUNG. Arrive—1.00, 6.45 p. m. Close—9.00 a. m., 5.30 p. m.

WARRENVILLE. Arrive—1.00 p. m. Close—9.00 a. m.

SUNDAY MAILS. Office open from 8.30 to 10.30 a. m.
Mail closes at 5.15 p. m.

M. H. JIRD P. M.

Leland Manning
MASON AND BUILDER.
Estimates Furnished.
Jobbing a Specialty.
1120 Myrtle Avenue. Tel. 347-J.

L. Moraller & Son,
Watchmakers and Jewelers,
Watches, Clocks and Jewelry.
Fine Watch and Clock Repairing a Specialty.
219 Park Ave., Plainfield, N.J.

Local Telephone Directories
Go to Press
OCTOBER 11th

Your name will appear in the next issue if you have a telephone installed at once.

Any change or additions to listings for this issue must be arranged for on or before above date.

The Telephone Directory as an advertising medium has real value because advertising therein brings definite results. Advertising forms close Tuesday, October 3rd.

Information on all telephone matters and advertising may be had at our nearest Commercial Office.

NEW YORK TELEPHONE CO.

AMERICAN TELEPHONE & TELEGRAPH CO. AND ASSOCIATED COMPANIES — LOCAL LONG DISTANCE TELEPHONE — BELL SYSTEM

9 26-29 10 3-6

D. FOSTER UPDIKE'S
Amusements!

PRIMMERARIES.

Now, it is the dutifieation of every one to go to the Primmeraries. I went once, a few years ago, and I had such an awakening that I have not been able to sleep since. It was like this: Had an immense big hall, and there were almost two dozen people there. No parsons. They were busy tying up wedlocks. Well, I had never been to one before, and I never like to look dumb at anything, so I tried to look wise. But I will be mill-dam if it was not all over before I had a chance to look dumb or wise, and I made up my mind right then and there that I would never go again unless I was sure of there being some parsons there, for I know they have studied Greek, and I am not in the Greek business.

MONEY.

Have any amount of money to loan in sums to suit. It is not my money, so don't howl.

RENT.

Have more houses than any other agent to rent. The same courtesy shown the poor man as the rich.

FARMS.

More farms than any three agents in the city.

SALES AND EXCHANGES.

Am making one or two sales or exchanges daily. Why not?

MY TIME IS YOURS

159 NORTH AVENUE. 'PHONE 1907.

YOUR HOME

can be built or bought on money borrowed from Home Building and Loan Association.

Many people own their property who otherwise could never have had it.

Interest at favorable rates, with principal easily repaid in small monthly payments.

Apply to Home Building and Loan Association or Arthur E. Crone, Secretary.

tu-th

WE SELL RELIABLE FURS ONLY

Furs! Furs! Furs!

Never before has Plainfield seen such large assortment of handsome fur pieces and coats as we have gathered in our store, 178 East Front street. Nowhere is the assortment so extensive or the offerings so reasonable. We deal exclusively in furs and **guarantee** all garments to be satisfactory because they are made in our own factory, under our supervision. You may come to us with confidence in our ability to please you and in the fairness of our prices.

WE SELL FURS AND FURS ONLY.

Our stock contains Lynx, Mink, Natural Fox, Raccoon, Skunk, etc., also coats, real Russian Pony Caracul, Hudson Seal, Martens, Marmot.

Notice—30 per cent. saved by buying now. Goods sold on small deposit. Alterations and remodeling a specialty.

Charles Kurtzman

178 EAST FRONT ST., PLAINFIELD.

Dr. Pittis Office Building. Tel. 1076-R.

Advertise in The Daily Press

Hawk Attacks Man at Summit.

Summit, Sept. 26.—Harris Robinson, who is visiting his father on Mountain avenue, was attacked by a wounded chicken hawk Sunday on Division avenue. The hawk made a rush at Robinson's head, and before he could beat the big bird off he was badly scratched and his clothing was torn. Robinson finally killed the hawk with a big stone.

—Try our printing. Prices right.

Adapted To All Needs

Whether you want to provide maintenance for your wife, an educational fund for your children, or a competence for your old age, The Prudential has the policy for you. It provides for the life insurance needs of any insurable man.

THE PRUDENTIAL HAS THE STRENGTH OF GIBRALTAR

The Prudential

Write now for particulars of Policies.

THE PLAINFIELD TRUST COMPANY

Capital and Surplus $230,000.00

Deposits $3,500,000.00

THE ATTENTION OF THE NEW YORK BUSINESS MAN

who has been keeping his bank account in New York is directed to the following advantages offered by this Company for the transaction of his business:

1st. The collection of out of town checks without exchange;

2nd. The payment of 3 per cent. interest on checking accounts of $500.00 or more;

3rd. The granting of a New York checking privilege whereby checks on this Company become New York exchange.

A connection with our institution might save you considerable money and we would be pleased to have you correspond with us.

A. & P. Pure Food Bulletin, Sept. 25 to 30 inc.

Every Price a Business Getter

FAIRY SOAP, a cake 4c

A.&P. Fancy Patent Flour, 1-8 sack 69c

CLOTHES PINS, 100 for 10c
LAUNDRY STARCH, 5 lbs 17c
MARSHALL'S KIPPERED HERRING, 2 cans 25c
DOUBLE TIP MATCHES, 3 boxes 10c
A. & P. KETCHUP, small bottle 10c
IMPORTED SARDINES, 2 cans 25c
SHREDDED WHEAT, a pkg 12c
A. & P. BALL or SQUARE BLUE, 1-4-lb box 5c

EXTRA STAMPS WITH TEAS AND COFFEES.

10 Stamps with 1 lb Sultana Coffee 25c
15 Stamps with 1 lb Coffee 28c
20 Stamps with 1 lb Plaza Coffee 30c
30 Stamps with 1 lb El Ryad Coffee 35c
30 Stamps with 1 lb Tea 35c
40 Stamps with 1 lb Tea 40c
60 Stamps with 1 lb Tea 50c
75 Stamps with 1 lb Tea 60c

80 Stamps with 1 can BAKING POWDER 50c
20 Stamps with 1 bottle EXTRACTS 25c
15 Stamps with 1 bottle A. & P. OLIVE OIL 22c
20 Stamps with 1 can A. & P. COCOA 20c
20 Stamps with 1 can De Monte ASPARAGUS TIPS 25c

10 S. & H. Stamps FREE
With 1 pkg. A. & P. JELLY POWDERS ... 10c
With 1 can OLD DUTCH CLEANSER ... 10c
With 1 pkg. MACARONI or SPAGHETTI ... 10c
With 1 can DUS' TROY ... 10c
With 1 pkg. FANCY HEAD RICE ... 10c
With 2 bots. A. & P. GRAPE JUICE, 10c each or 1 ... 20c
With 1 bot. QUEEN OLIVES ... 15c

The Great Atlantic & Pacific Tea Company

Tel. 117. 137 to 139 WEST FRONT STREET.

FREE SUBURBAN DELIVERY.

BROKAW'S CREAMERY.

No need to complain of getting poor butter or cream—go to Brokaw's and get his own make, which is always fresh and good. Our specialties are Fresh-made Butter, both salted and unsalted, Rich Milk and Cream, positively Fresh Eggs and everything in the dairy line. The only place in the city where these goods are made on the spot. Call and see our plant and witness the process.

TEL 293-W 186 E. FRONT STREET

Hawes' Fall Hats—All the Latest SCRATCHUP SOFT HATS

Broad Brim Derbies $2 and $3

119 Park Ave. J. R. Blair

ANNOUNCE PAIRINGS FOR GOLF TOURNEY

The committee in charge of the golf championship play at the Plainfield Country Club, which began last Saturday, have made the drawings for the second and third sixteens to continue at match play, handicap. The pairings for the two sixteens are as follows:

Second sixteen—E. T. Willson and Paul Brooks; J. H. Mellick and Frank O. Reinhart; Arthur Murphy and J. A. Lane; C. C. Riggs and Owen H. Fleming; Howard Huntington and L. G. Carman; C. C. Burke and N. L. Snow; W. B. Tyler and Hugh Fox; J. E. Rowland and J. P. Stevens.

Third sixteen—L. H. Gates and R. C. Blancke; T. E. H. Curtis and W. F. Merrill; Duncan W. Taylor and E. A. Lyon; R. H. Cox and A. W. Kleinecke; H. E. Moore and J. V. W. DuBois; W. G. Cooke and G. M. Holstein; H. S. Rogers and Burnett C. Kenyon; George S. Clay and R. C. Brown.

DEFER BENCH SHOW UNTIL OCTOBER 21

The officers of the Plainfield Kennel Club have decided to postpone the third annual bench show from Saturday, October 7 to Saturday October 21. Entries will close October 11. All entries already made for the original date will stand as there will be no change in the classification. The change was made necessary, the officers assert, by the fact that although 2,800 premium lists were delivered to the mailing company in New York for distribution, only a small proportion reached their destinations.

All of the original arrangements and provisions will hold good and it is expected that the postponement will largely increase the number of entries and the general success of the show. Local and other entries are already satisfactory in number, but they may still be made now until October 11. The Plainfield Kennel Club will investigate and make every effort to ascertain just where the blame lies for failure to deliver the premium lists.

"The Firing Line" Coming.

"The Firing Line" which comes to the Plainfield theatre tonight has an exceptional cast, competent in every particular. Special mention is due Miss Margaret Shayne, who made the role of "Shiela Cardross," a creature of rare beauty and tenderness; Frank Patton in the mystical yet appealing part of "Malcourt," and J. C. Matthews as "Garrett Hamill." "The Firing Line" is one of the greatest successes of the season.

Job printing. Satisfaction assured.

DUNELLEN LIBRARY OPENING SATURDAY

The free public library will be formally opened at Dunellen on Saturday. The afternoon hour from 4 to 5 o'clock will be reserved for the children and at that time Miss Tyler, of the New York Public Library will give the young folks one of her short and interesting talks. In the evening from 8 to 9 o'clock, the library committee will receive the adults, giving them an opoprtunity to inspect the building. Miss Pratt, of the State Library Commission, will be present to answer any questions or make any explanation necessary relative to the catalogue system.

No books will be loaned on the opening day, but commencing October 3, the library will be open every Tuesday, Thursday and Saturday afternoon and evening. The library committee hope to see a large attendance of people at the opening on Saturday and thus show their interest in a valuable acquisition to the educational advantages of Dunellen.

COUNTS THOMPSON AS AN EASY WINNER

Fred P. Condit today predicted that Assemblyman Lloyd Thompson, of Westfield, would be counted as an easy winner for the Republican State senatorial nomination in Union county when the primary polls close tonight. He gave as the reason that the voters are generally familiar with his record in the assembly and that particularly his service to the party in handling in the House all the bills introduced by Senator Ackerman in the Senate had won for him the encomiums of the people.

Thompson is expected to carry every municipality in the county except Cranford, where his opponent, former Assemblyman C. B. Pierce, a man of splendid attainment and character, lives.

FABER'S BIRDS WON HUNDRED MILE RACE

Charles E. Faber's birds won the one hundred mile young bird race from Newark, Del., on Sunday, the first bird in making an average speed of 988.90 yards per minute, while the second bird made an average speed of 937.15 yards per minute. The bird entered by Robert S. Parsons finished third with an average speed of 973.10 yards per minute.

Mr. Parsons was watching for the return of his birds and seeing him about the loft they circled around for fully four minutes before entering the loft. The birds in Sunday's race are less than a year old and their performance is considered good.

DOG WITH RABIES MAY HAVE COME FROM BOROUGH.

A white Great Dane dog, killed by the Summit police last week after it had bitten several canines and later found to have been afflicted with rabies, is believed to have been the property of Mayor N. B. Smalley, of the borough. A dog belonging to him and answering the description disappeared from his home a week ago. It was traced to Watchung and along the valley road toward Summit after which nothing was heard from it. The Summit police telephoned this city, last night, saying they were positive the dog came from this vicinity.

The head of the dog killed was sent to Trenton and word was sent back yesterday that there were unmistakable evidence of rabies. It is not known if any animals in the borough or Watchung were bitten but a general warning has been issued to owners advising them to keep a close watch for any developments.

Funeral of Owen Gavin.

The funeral service of Owen Gavin, of Watchung, was held at 9 o'clock this morning at St. Joseph's church, North Plainfield, and was in charge of Father W. H. Miller, the pastor. There was a large attendance of relatives and friends, including representatives of the Plainfield Ice & Supply company, by whom Mr. Gavin was employed for nine years. The burial was in St. Mary's cemetery, friends of the departed acting as pall-bearers.

Bobby Leach at Proctor's.

In addition to the fine bill offered at Proctor's theatre a feature today will be a moving picture of Bobby Leach taking his recent perilous ride over Niagara Falls in a barrel. This feat attracted the attention of people in all parts of the country, and the performance was witnessed by a large crowd of people at Niagara Falls. The picture is said to be a fine one.

Library Sub-Station.

For the accommodation of residents in the West End a station for the free distribution of books daily has been opened at the Red Cross Pharmacy, West Third street and Lee place.

The State Trust Company with its modern equipment and facilities, offers to patrons many advantages, not extended by the average banking institution.

3% interest on Checking accounts.
Out of town items collected at par.
New York Checking privileges.
4% interest on Special Department acounts.
Modern Safe Deposit Vaults. Charges nominal.

We will appreciate a portion of your business.

THE STATE TRUST COMPANY
CAPITAL $100,000.00.

FORMER GOVERNOR FAVORS C.B. PIERCE

Former Governor Foster M. Voorhees, of Elizabeth, has sent the following letter to this paper regarding the candidacy of Former Assemblyman C. B. Pierce for the Republican State Senatorial nomination:

Favors Mr. Pierce.

Editor, The Daily Press:—

Sir: Without reflection upon his opponent, but believing party and public good would be advanced, I am hopeful that Mr. Pierce will be nominated and sent to the Senate.

Mr. Pierce's work in the Assembly, and his exceptionally able discussion of public questions, have given him a name and influence through the State, which are met everywhere. And these will be augmented, to the credit of Union county, if he is sent to the Senate.

But the fact that appeals to me most, and but for which this letter would not have been written, is that everything done in the past, or offered for the future, is directed solely for the advancement of the public welfare, along conservatively progressive lines. I have been impressed in this connection with the Utilities and Revaluation legislation already accomplished; and the proposal for the future to secure the abolition of grade crossings, so important to the State at large, the much needed equalization of tax assessments, and the adoption of the indeterminate franchise. For the reasons given in the blief that the cause of party and public good government will be advanced by Mr. Pierce's nomination, I am placing this letter before your readers.

FOSTER M. VOORHEES.

Elizabeth, N. J.,
September 25, 1911.

PRIMARIES TODAY

(Continued from page 1.)

providing more than two ballots to one person.

A voter may, if he desires, register today for the general election and refrain from voting at the primary election.

Persons who do desire to vote at the primary will be compelled to register for the general election.

There is still another registry day for the general election.

Don't touch the coupon attached by perforated lines at the top of the ballot. That is a function of the judge of election, as is stated on the ballot.

Don't get indignant and refuse to declare your party affiliation when asked to do so by the election officials. You cannot vote unless you so declare yourself.

Inspecting New Roads.

The road committee from the Union County Board of Freeholders, comprising Freeholders J. Hervey Doane, S. P. T. Wilbur, Krausse and Cady, together with County Engineer Jacob L. Bauer, are spending the day inspecting the new roads at this end of the county. At noon the committee came to Plainfield and had dinner at the Hotel Waldorf.

Freeholders to Receive Bids.

The Union County Board of Freeholders will meet at the court house, Elizabeth, at 2:30 o'clock Thursday afternoon to receive bids for the erection of the buildings at the county tuberculosis camp on the mountains back of Scotch Plains. It is hoped to begin work of construction within a short time.

—We do job printing.

—Fifteen young women, members of the Y. W. C. A., enjoyed a tramp to Washington Rock, Saturday afternoon, where they had a "frankfurter roast" and passed the time in other ways. A majority of the women walked both ways and the outing was a pleasant one. There will be another outing next Sunday, the destination to be announced later.

AMUSEMENTS.

PROCTOR'S

BIJOU DREAM.

ALWAYS COOL & COMFORTABLE
THE BEST REFINED VAUDEVILLE
Entire Change Monday and Thursday
TODAY'S PROGRAM

Mack and Dottie Williams, singers and dancers; Cameron, Largay & Co., sketch; Browning & Lewis, comedians; Turney Trio, Indian club jugglers.

Matinee daily—Prices 10c, 15c, 25c.

AMUSEMENTS AMUSEMENTS.

PLAINFIELD THEATRE

TONIGHT AT 8:15

A. G. DELAMATER OFFERS
Robert W. Chambers'

"The FIRING LINE"

PRICES . . . 25c, 50c, 75c, $1.00, $1.50

Wednesday, Sept. 27

Just out of New York City after one whole year at Daly's Theatre

WM. A. BRADY (LTD.) PRESENTS

the play that is going to make the whole world laugh

"BABY MINE"

BY MARGARET MAYO

Just passed its 250th performance in London and looks as if it will run on forever there. Productions pending in Paris, Berlin, Vienna and St. Petersburg.

Prices . 25c, 50c, 75c, $1, $1.50

THURSDAY, SEPTEMBER 28

"THE SMART SET"

With the Peerless Comedian, S. H. DUDLEY

PRICES 25c, 50c, 75c, $1.00

SATURDAY NIGHT ONLY, SEPTEMBER 30th.

THE BIG MUSICAL COMEDY SURPRISE

"LET GEORGE DO IT"

WITH GEO. P. MURPHY. MORE THAN 50 FOLKS

PRICES—25c, 50c, 75c, $1.00, $1.50

MONDAY NIGHT ONLY, SEPTEMBER 2

EDW. F. RUSH INTRODUCES

"BOB'S SISTER"

A wholesome play for wholesome people, by GERALDINE BONNER & HUTCHESON BOYD

Under the management of

Walter N. Lawrence

THE CAST INCLUDES

DOROTHY DORR — HARRY LEIGHTON
MABEL CAMERON — FORREST MIMANT
EMILY LORRAINE — ROBERT DESHON
ADA GIRARD — JOHN K. NEWMAN

A. F. DEVITT

Prices . 25c, 50c, 75c, $1, $1.50

SEATS NOW SELLING.

VIEBROCK'S GROCERY

(FORMERLY R. W. BARNES)

217 PARK AVENUE

Fruits, Vegetables, Delicatessen, and everything found in a well stocked Grocery Store. Prompt service, prices reasonable.

'Phone 1519-W HENRY VIEBROCK

A large assortment of LION SHIRTS at $1.00
A large assortment of HOSIERY for Men, Women and Children at

Putnam & De Graw's

TRY A PRESS WANT AD.

SEPTEMBER TWENTY-SEVENTH.

1722—Samuel Adams, patriot, born in Boston; died there 1803.
1906—A gulf storm spread havoc at Pensacola and Mobile.

THE DAILY PRESS.

THE WEATHER.

Unsettled weather, showers tonight or Thursday morning probably followed by fair; warmer tonight. Maximum, 75; minimum, 48.

Established May 10, 1887. PLAINFIELD, NEW JERSEY, WEDNESDAY, SEPT. 27, 1911. Two Cents a Copy—$5 a Year.

FORESTERS HIGH COURT IN SESSION

High Chief Ranger Wenzel Presides With 250 Delegates in Attendance—Mayor Moy Delivers Address of Welcome.

The nineteenth session of the High Court of New Jersey of the Independent Order of Foresters is being held at the Y. M. C. A. today and there is every evidence that the Foresters are receiving a cordial reception to the city. Throughout the business section of the city are to be seen placards bearing the inscription, "Welcome Independent Order of Foresters." There are about 250 delegates in attendance and they began to arrive early this morning from all parts of New Jersey.

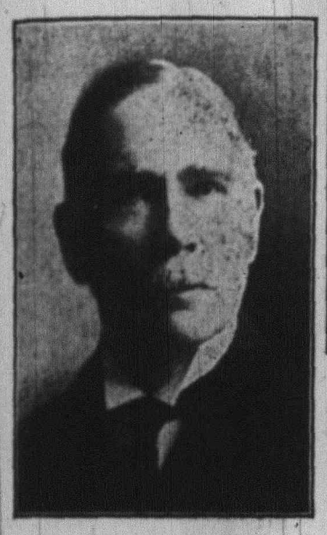

ELLIOTT G. STEVENSON.
Supreme Chief Ranger, Independent Order of Foresters.

The sessions are being held in the large hall at the Y. M. C. A. which has been decorated with flowers and flags in honor of the assembly. This is the second time this State body of the Independent Order Foresters has held its session in this city; way back in 1892 the order held its sixth session in Plainfield. At that date it had a membership of 43,000, while today it numbers 242,000. Its surplus at that time amounted to $581,000 and today it aggragates $17,605,000 an evidence that Forestry has been successful.

High Chief Ranger, A. C. Wenzel, of Newark, presides over the session while F. A. Mackenzie, of Elizabeth, serves as high secretary. A number of visitors from other jurisdictions are attending the meetings, among whom are Assistant Supreme Court Ranger, W. J. McMurtry, of Toronto, Canada, accompanied by superintendent of the Orphan Home, J. C. Morgan, of Toronto. George E. Bailey,

(Continued on page 8.)

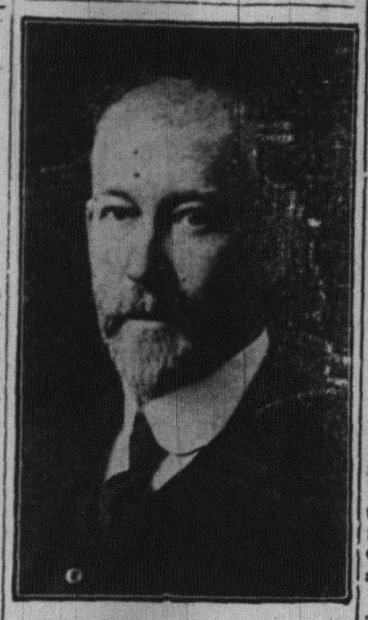

Carlton B. Pierce.
Republican Nominee for Senator.

ONLY 23 PER CENT OF VOTE CAST HERE

In Plainfield yesterday the party primaries were unusually tame for there was no factional bitterness displayed and approximately only twenty-three per cent. of the vote being cast. As it was the first test of the Geran election law and the corrupt practice act, the great expectation was that the vote would be much heavier.

The chief surprise here was that Carlton B. Pierce received a plurality of fifteen votes over Lloyd Thompson for State senator at the Republican primary. W. A. Coddington defeated R. H. McAdams at the Democratic primary for the State senatorship by over three to one.

George L. Babcock was high man on the Democratic ticket for the assembly at the Republican primary. Usually the coroner gets the most votes but Babcock actually received 118 more that he did.

William H. Wright was an easy winner for the shrievalty at the Republican primary defeating George J. Stewart without any trouble.

There was but one contest in the municipal primaries. On the Republican ticket, Cornelius vanHerwerden was pitted against George S. Clay for councilmanic nomination in the second ward. vanHerwerden was beaten by almost three to one.

The complete returns will be found elsewhere in this issue.

Dr. DeWolf, of Newark, and Dr. Linden, who is assisting in the raising of $100,000 for State missions, will address the prayer meeting at the Park Avenue Baptist church tonight.

PARTY COMMITTEES NAMED IN THE CITY

The following were elected as members of the city and county committees at the primaries in Plainfield:

Republicans.

First ward—City and county committee—First district, Armstrong Mulford; second district, Walter L. Hetfield, Jr.; Third district, Francis K. Anderson; Fourth district, county committee, Amos Andrews; city committee, Robert Newton Crane.

Second ward—City committee—First district, Arthur Lovell; county committee—J. Henry Crane; Second district, city committee, J. J. Swan; county committee, H. H. Williams; Third district, city committee, Dr. O. D. Whitford; county committee, T. M. Day; Fourth district, county committee, R. H. McCready; city committee, W. R. Townsend.

Third ward—First district, county committee, Frank H. Smith; Second district, county committee, George L. abcock; Third district, city and county committee, John H. Cose.

Fourth ward—First district, city and county committee, Harry C. Runyon; Second district, county committee, Andrew McCardell; city committee, F. J. Blatz; Third district, city commitee, W. C. Bowers, county committee, Herbert Buxton; Fourth district, county committee, W. G. Hutchcroft; Fifth district, county committee, James Brown; city committee, John C. Traynor; Sixth district, county committee, Andrew Cowley; city committee, John A. Kriney. Constable John Manley.

Democratic.

Second ward—city and county committee, John F. Connolly.

Third ward—Second district, city committee, J. F. Zerega; county committee, L. J. Ellis; Third district, county committee, Frank J. Shattle; city committee, William H. Harding.

Fourth ward—Second district, city and county committee, Patrick J. Reville; Third district, city committee, Edward Fluck; Sixth district, county committee, J. O. Stevens; city committee, J. T. Reynolds; constable First district, George R. Rockefeller.

Noah Drake.

Noah Drake, a former North Plainfield resident, died Monday in the State hospital at Trenton. He is survived by one brother, William Drake, of Richmond street; two nephews, William and Charles Drake, and a niece, Mrs. Minnie Barber, of Somerset street. The funeral will be held this afternoon at the soldiers' plot in Hillside cemetery and will be in charge of Rev. C. C. Cain.

Mrs. Elliott's Funeral.

The funeral of Mrs. Ellen Elliott, colored, was held in Shiloh Baptist church yesterday afternoon. The service was in charge of Rev. E. W. Roberts, the pastor, assisted by Revs. F. D. Tildon, J. W. Mitchell and M. W. Vaughn. Burial was in the Methodist cemetery, the pall bearers being Spencer Conway, John Diggs, William Phillips, Jefferson Walker and John Burgess.

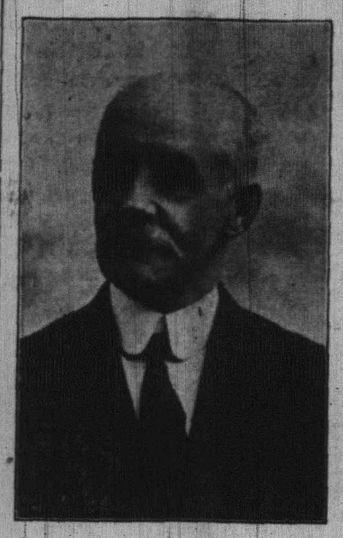

S. St. John McCutchen.
Democratic Nominee for Mayor of North Plainfield.

M'CUTCHEN WINS IN THE BOROUGH

Lewin Fails to Land Democratic Mayoralty Nomination. Clark G. O. P.

Samuel St. John McCutchen defeated John M. Lewin for the Democratic nomination for the mayoralty by almost two to one. To say that the

(Continued on page 8.)

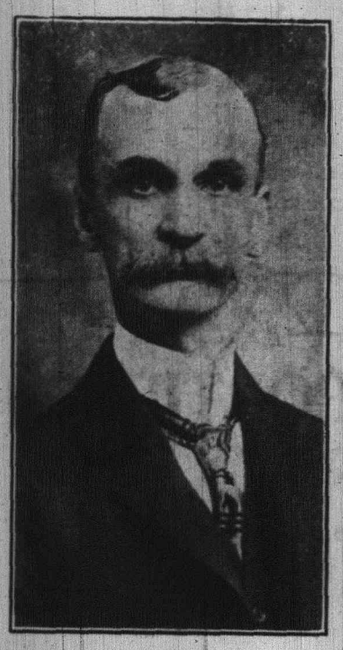

Robert Clark, Jr.
Republican Nominee for Mayor of North Plainfield.

U. S. DEPOSITORY FOR POSTAL SAVINGS FUNDS

The Plainfield Trust Company has today received from the Board of Trustees of the Postal Savings System at Washington its appointment as a depository for postal savings funds and will act in conjunction with the local postoffice which will qualify as a Postal Saving Bank on October 21.

In view of the rigid requirements of the Postal Savings Department and the care exercised by the Government in the selection of a depository for funds of this character, the designation of a local trust company in such a capacity is evidence of its strength, conservatism and prudent management.

ACCIDENTALLY STRUCK BROTHER WITH STICK.

Horace E. Moore, of Watchung avenue, while playing golf with his sister, Miss Lillian E. Moore, at the Plainfield Country Club, this morning, was accidentally struck in the side of the head by a golf stick in her hands. They had just started out on a round and reached the third hole, when the accident occurred.

Mr. Moore was standing closer to the tee than he realized and his sister failed to notice his position when she swung her club to drive the ball. Mr. Moore's mouth and right eye were seriously injured. The accident was made known at once at the clubhouse and "Marty" O'Loughlin, the club professional, took Mr. Moore to a physician, where the injuries were dressed. He afterward returned home.

MISS EDITH DEMAREST DIES AFTER LONG ILLNESS.

Miss Edith M. Demarest, daughter of Mr. and Mrs. George W. Demarest, of Craig place, died yesterday afternoon, following a long illness from a plumonary trouble. She was in her twenty-fifth year and had many friends in both the city and borough. Besides her parents she is survived by one sister, Mrs. Hugh Cornwell of Somerset place. She was a niece of Letter Carrier William Demarest.

The funeral will be held at her late home Friday afternoon at 2:30 and will be in charge of Rev. J. O. McKelvey, pastor of Warren chapel, of which she was a member.

To Resume Lecture.

The Women's Auxiliary committee of the Y. M. C. A. on the moral and religious training of boys in the home, held a conference yesterday with Rev. Franklin K. Mathiews, of Scotch Plains, relative to continuing the series of lectures to mothers, inaugurated last winter. They will be resumed on October 6 and will be continued each Friday afternoon during the month. The subjects and all information will be announced later.

—Try our printing. Prices right.

—Neuman Bros. will have a fine supply of peaches, grapes and apples for tomorrow's trade.

PIERCE DEFEATED THOMPSON; CODDINGTON BEATEN BY M'ADAMS

Wright Wins Over Stewart and Fay Over Brodhead—Woodhouse Fails For Assembly—Other Surprises at Union Co. Primaries.

Robert H. McAdams.
Democratic Nominee for Senator.

Some surprises were sprung at both the Republican and Democratic primaries in Union county yesterday. Assemblyman Lloyd Thompson, of Westfield, was defeated by former Assemblyman Carlton B. Pierce, of Cranford, for the State senatorial nomination at the Republican primaries, while William A. Coddington, of Plainfield, was beaten by Robert H. McAdams, of Elizabeth, for the State senatorial nomination on the Democratic ticket.

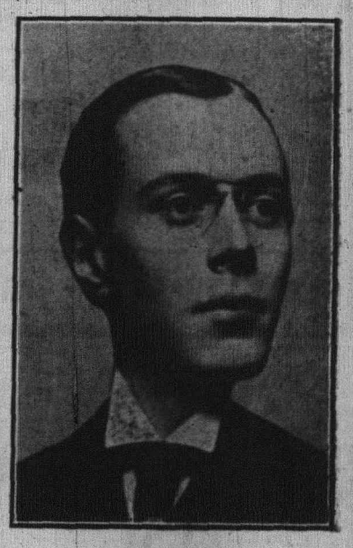

George L. Babcock.
Republican Nominee for Assembly.

The Republicans named William H. Wright, of Rahway, for their shrievalty nominee in preference to George Stewart, of Elizabeth, who was second in the race. The other aspirants for this nomination at the Republican primaries were Joseph Neill and Richard B. Fordham, both of Elizabeth.

J. Logan Fay, of Elizabeth, won the shrievalty race in the Democratic primary, greatly to the surprise of the wise ones who thought that Assemblyman Calvin E. Brodhead, of Plainfield, would certainly be named. George H. Schlotterer, of Elizabeth, and William H. Clarkson, of Rahway, also sought the nomination.

There was no contest for the Assembly nominations at the Republican primaries, the three men on the ticket being selected. They are

(Continued on page 8.)

WEDDING ANNIVERSARY RECEPTION IS TENERED

William H. I. Cubberley, assisted by his brothers, Walter C. and George J. Cubberley, of New York, tendered a reception to their parents, Mr. and Mrs. Irving C. Cubberley, at their home on Pearl street, last night, in honor of their silver wedding anniversary. There were about thirty guests.

The feature of the evening was music, rendered by a three piece orchestra; vocal selections by the Ragged Edge Quartet; solos and instrumental music. Mr. Stryker, of Cranford, gave piccolo solos accompanied on the guitar by Mr. Weber. Dancing was also enjoyed and at midnight refreshments were served. Mr. and Mrs. Cubberley received many gifts from relatives in New York, Metuchen, Trenton, Ocean Grove, Ames and DesMoines, Iowa; Norway and Japan.

Among the guests were Mrs. L. M. Case, Mrs. Meiers, Mrs. L. Randolph, Mrs. Weber, Miss E. Bartlau, Miss Ball Miss Nash, Miss Gage, Mr. Bowers, Mr. Stryker, Mr. Weber, Mr. Ball, Mr. Wilson, Mr. Page, Mr. Patterson, Mr. Metler, Mr. Doeringer, George Staats and Mr. Townley.

Four Candidates Initiated.

Anchor Lodge, No. 149, F. and A. M., conferred the first degree on four candidates last night. The work was followed by a social hour and refreshments.

—Don't forget our job dep't.

PLAINFIELD'S PRIMARY VOTE.

FOR SENATOR—	First Ward. Districts 1	2	3	4	Second Ward. Districts 1	2	3	4	Third Ward. Districts 1	2	3	4	Fourth Ward. Districts 1	2	3	4	5	6
Pierce, R.	23	28	18	15	51	22	29	23	30	28	13	34	17	26	18	14	15	10—414
Thompson, R.	17	34	24	14	32	13	15	18	28	23	21	26	21	16	33	15	29	13—389
Coddington, D.	4	11	4	7	8	11	19	13	12	8	13	12	20	15	9	5	6	3—180
McAdams, D.	1	1	2	4	2	0	7	5	5	5	1	4	0	2	4	0	3	3— 49
FOR ASSEMBLY—																		
Babcock, R.	41	53	37	28	80	34	44	42	55	52	32	60	38	45	52	28	41	23—795
Groves, R.	37	53	32	24	75	32	39	39	54	49	29	57	35	40	48	26	37	21—736
Otto, R.	39	53	29	23	73	32	39	39	52	47	28	56	35	37	48	26	38	21—716
Connolly, D.	3	9	5	11	5	6	23	16	16	13	8	13	15	12	8	5	6	5—179
Lowden, D.	3	5	1	6	8	7	13	5	9	6	7	8	12	8	5	3	5	1—112
McLoughlin, D.	0	9	6	11	8	8	21	14	19	12	13	14	16	12	12	4	7	6—189
Woodhouse, D.	3	10	6	5	9	8	16	17	13	8	11	10	11	12	10	3	6	6—156
FOR SHERIFF—																		
Fordham, R.	1	6	4	1	9	10	7	6	7	7	3	7	3	4	5	1	6	2— 89
Neill, R.	14	9	7	3	6	2	1	1	7	7	4	8	6	14	8	6	13	2—117
Stewart, R.	7	10	6	6	19	7	20	12	8	6	3	13	9	6	6	6	8	3—144
Wright, R.	19	38	23	15	42	14	17	20	33	24	18	31	23	22	31	15	17	5—407
Brodhead, D.	4	10	6	8	10	9	22	17	16	11	9	13	16	11	9	3	6	15—194
Clarkson, D.	1	1	0	0	1	1	0	1	0	1	2	0	1	1	0	2	0	6— 18
Collins, D.	0	0	0	0	0	0	1	0	1	0	0	0	0	2	0	0	0	0— 4
Fay, D.	0	0	0	0	0	0	2	0	1	0	0	0	1	2	1	0	0	0— 7
Schlotterer, D.	1	0	0	3	0	0	1	1	1	1	3	3	2	0	2	0	2	0— 20
FOR CORONER—																		
Robinson, R.	33	51	30	24	67	32	38	36	48	45	30	54	34	35	40	26	36	18—677
Warncke, D.	2	11	6	11	9	9	22	19	18	11	13	15	19	12	11	5	7	6—215
FOR BOARD OF EDUCATION—																		
Woodhull, R.	59	56	34	27	81	34	45	41	53	53	33	56	41	43	53	29	41	19—778
Ellis, D.	3	11	6	9	7	8	24	17	18	9	13	16	18	13	12	4	9	5—202
FOR COUNCIL AT LARGE—																		
Montgomery, R.	39	54	34	22	70	29	35	37	48	45	26	56	36	39	46	22	37	20—695
Randolph, R.	41	54	35	23	72	31	36	40	51	48	30	59	39	41	45	24	37	20—726
Wilson, R.	37	54	37	24	74	30	41	38	50	47	29	47	57	40	43	24	37	19—718
Ehdress, D.	3	12	6	11	9	10	26	19	19	11	14	15	19	14	13	5	9	6—221
Marsh, D.	3	12	6	11	8	9	25	17	19	11	14	15	17	11	13	4	8	6—209
Stevens, D.	3	12	6	11	9	9	25	18	19	11	14	15	17	11	13	4	8	5—210
FOR COUNCIL—																		
Gisak, R.	40	56	36	30														—162
Schinkel, D.	2	12	6	9														— 29
Clay, R.					70	29	32	23										—154
Connolly, D.					10	8	25	19										— 54
vanHerwerden, R.					14	6	15	19										— 62
Stygatt, R.									51	50	29	56						—186
Conrain, D.									18	10	14	15						— 57
Buxton, R.													30	30	44	17	33	19—173
Roselle, D.													16	15	13	5	9	6— 64

UNION COUNTY'S PRIMARY VOTE.

	STATE SENATOR. Coddinton, D.	McAdams, D.	Pierce, R.	Thompson, R.	ASSEMBLY. Connolly, D.	Lowden, D.	McLoughlin, D.	Woodhouse, D.	Babcock, R.	Groves, R.	Otto, R.	Brodhead, D.	Clarkson, D.	Collins, D.	SHERIFF. Fay, D.	Schlotterer, D.	Fordham, R.	Neill, R.	Stewart, R.	Wright, R.
Plainfield	179	49	414	389	179	112	189	156	795	736	715	194	8	4	7	20	89	117	144	407
Elizabeth	1532	1853	1177	464	2782	2442	2871	1343	1482	1521	1583	531	53	853	1545	658	78	584	752	352
Rahway	134	84	257	185	193	184	210	134	428	449	423	64	151	15	56	3	41	28	75	396
Fanwood Borough	7	4	6	30	9	9	9	6	36	36	36	3	..	2	..	8	5	2	2	27
Fanwood Township	20	1	30	141	15	19	11	14	140	131	130	9	3	10	2	1	16	5	19	141
Cranford Township—																				
First District	34	10	127	14	26	35	32	33	136	131	133	14	9	6	2	14	37	32	35	39
Second District	17	2	138	17	14	14	14	11	146	136	138	7	1	3	3	4	40	16	44	50
Garwood Borough	..	4	49	11	2	4	3	3	53	57	53	3	..	1	1	..	7	16	8	31
Mountainside Borough	..	..	15	10	..	..	..	..	18	18	19	..	..	..	..	..	4	7	2	10
New Providence Borough	6	2	16	14	14	12	16	11	29	30	31	6	2	..	4	2	3	8	4	15
New Providence Twp.	13	..	15	12	30	28	31	29	27	26	27	10	3	2	5	10	2	7	4	16
Roselle Borough	13	24	103	74	27	29	30	21	114	110	110	20	3	4	10	5	21	22	29	52
Roselle Park Borough—																				
First District	35	28	95	31	43	44	48	35	109	104	107	27	3	5	19	7	10	25	43	43
Second District	25	28	87	22	42	49	35	22	98	100	93	26	1	7	14	8	12	35	28	32
Springfield Township	29	8	34	50	24	26	28	21	81	78	79	28	1	2	4	1	13	2	15	55
Summit—																				
1st ward, 1st dist	11	7	54	31	18	15	13	10	82	78	78	5	4	6	4	..	14	5	5	60
2nd District	17	1	28	11	17	12	17	11	38	37	35	2	2	2	11	1	3	2	3	32
2nd ward, 1st dist.	17	12	27	14	25	17	22	8	38	39	38	8	7	8	4	2	5	3	12	32
2nd District	17	21	36	28	33	30	35	15	62	62	58	9	1	12	10	7	5	6	7	50
Union Township—																				
First District	8	16	16	6	25	24	26	23	22	21	24	9	2	3	3	6	2	7	2	14
Second District	13	10	20	23	20	18	19	13	47	46	45	10	4	5	2	3	3	1	16	29
Westfield—																				
1st ward, 1st dist	8	8	14	71	10	12	13	5	76	73	72	14	1	1	1	..	15	7	6	47
2nd district	15	3	18	75	15	12	11	5	78	71	73	10	1	4	2	..	18	6	12	41
Second ward	17	17	25	74	23	26	25	15	81	79	76	21	2	3	3	4	21	13	7	50
Third ward	17	18	20	109	27	25	30	11	117	113	112	23	1	2	3	1	14	9	7	84
Fourth ward	10	14	27	77	14	15	20	10	87	87	82	15	3	5	1	..	9	18	13	65
Clark Township	14	1	12	10	12	13	9	8	20	19	20	2	8	1	..	3	..	..	4	22
Kenilworth Borough	8	9	29	11	11	9	14	10	39	36	37	8	—	1	5	4	4	5	11	18
Linden Borough	5	12	11	6	16	14	18	15	17	16	18	5	2	..	6	4	2	5	3	9
Linden Township	3	5	124	41	7	7	6	6	151	147	149	5	..	2	..	1	12	2	37	120
Grand Total	2229	2260	3034	2024	3671	3260	3808	2012	4641	4571	4610	1080	279	931	1727	777	519	987	1362	2399

Special Sale of Fruit Jars.

Telephone quarts now 79c doz.
Telephone Pints now 69c doz.
Mason pint jars now 40c doz.
Double Safety qts. now 69c doz.

A. E. Force & Co

"THE WHITE STORE"

WE GIVE S&H GREEN TRADING STAMPS

THE STORE THAT SAVES YOU MONEY. Premium Parlor on 3rd Floor.

ARE YOUR EYES TROUBLING YOU? If so consult our eye specialist without obligating yourself. Then you may purchase glasses if you deem it advisable.

OUR AUTUMN display of beautiful millinery has attracted the closest attention the past few days. The Millinery parlors on the second floor are a veritable bower of beauty in all that pertains to millinery of merit. Our efficient saleladys and milliners are at your disposal ready and willing to aid and advise you in making a selection that will be suitable and becoming to your individual requirements. Visit our millinery department any day during the week—you will be made to feel at home. It will be a revelation to you to see what a magnificent collection of women's head wear we carry, and assuring you of our best efforts in catering to your wants.

The Rug and Drapery Department

is ready with a splendid line of everything that is good, new and dependable.

THE RUG SECTION is stocked with a most complete line of small, medium and large rugs, suitable for your dwelling or office. All the new styles and patterns are fully represented in this collection; in fact, we have anything you may need in the rug line at prices from . . **50c to $40.00**

WE MAKE WINDOW SHADES TO ORDER and have the facilities of turning out any number at short notice. We make special shades to your order—give you estimates on any work that you may entrust to our care, guaranteeing you absolute satisfaction.

JAPANESE AND CHINA MATTINGS in the new fall styles; splendid line to select from, at prices ranging from **20c to 40c per yard.**

LINOLEUM—The best grades and most staple designs; two yards wide, the kinds that we can fully recommend, from **50c to $1.50 per square yard.**

HALL AND STAIR CARPET SPECIAL—Tapestry Brussells Carpet, made, laid and lined; this week only for **50c yd.**

Suits and Coats

THE NEW SUITS AND COATS FOR AUTUMN are now open for your inspection, typifying all that is beautiful, novel and original in ladies' ready-to-wear garments. Our floor space for this department has been enlarged, the stock doubled and the alteration department equipped with competent tailors, who can turn out work at short notice, guaranteeing every garment that leaves the store to be positively correct.

SUITS in plain and fancy serge, cheviots, diagonals, broadcloth and the new poplar mixtures, in individual models, elegantly tailored and dressy.

COATS in pretty plain and double faced mixtures; serges, diagonals, broadcloths, etc. Then our prices are so reasonable—**and alterations free.**

A MAGNIFICENT LINE OF SUITS PRICED

10.00, 12.98, 15.00, 18.00, 22.50 and 25.00

Preserving Jars—This week you can buy preserving jars at special reduced prices. GET YOUR SUPPLIES NOW WHILE THE PRICES ARE LOW

THE DAILY PRESS may be obtained from the following Newsdealers and Agents. 10c a week.

CITY.

Wagner & Moorhouse, The City Market. 126 North Ave
R. A. Clevely ..... 151 North Ave
Timbo & Co. ..... 216 Watchung Ave
W. C. Burns ..... 223 Watchung Ave
Mrs. Moledesky ..... 247 West Front St
Mrs. M. Jensen ..... 557 West Fourth St
Crater News Co. ..... R. R. Station
S. C. Field, Jr. ..... 411 Park Ave
W. A. Laing ..... 143 W. Front St
A. D. Mallison ..... Fourth and Liberty Sts
Q. Betti ..... 111 Park Ave
Debois & Stahl ..... 112 Somerset St
W. H. Olmstead ..... 321 Watchung Ave
G. A. Garthwaite ..... Cor. 4th & Watchung
J. Mottley ..... Cor. E. 3rd & Richmond Sts

SUBURBAN.

Dunellen ..... A. Peters
New Market ..... Corlell
Bound Brook ..... Union News Co.
Somerville ..... Jacob Genert
Westfield ..... C. S. Wittke, A. E. Snyder
Westfield ..... L. Glasser
Scotch Plains ..... Frank Anson
South Plainfield ..... Hamilton
Fanwood ..... Frank Anson
Netherwood ..... W. H. Olmstead

AMONG OUR NEIGHBORS

DUNELLEN AND VICINITY.

Rockview Council, daughters of Liberty, will have a union meeting and an initiation of candidates next Monday night. State officers and delegates from councils at New Market and Bound Brook will be in attendance. The initiatory work will be followed by an informal program and refreshments.

The Sunday-school of the Presbyterian church will resume the winter schedule next Sunday, meeting at 2 o'clock in the afternoon instead of 10 in the morning. The regular morning church service will begin a half hour earlier.

It is understood that the night gang at the Levyar Construction factory which has been running for several months will be discontinued in about two weeks. A large number of the men will be added to the day force.

Manager Bogardus, of the Dunellen baseball team, has not yet decided upon a game for Saturday but it is possible that one may be arranged with North Branch.

B. T. Burke, of the Dunellen Lumber & Stone Company, has returned home after a three weeks' stay at Delaware Water Gap and other places.

Robert Wood and family, of Dunellen avenue, will remove to Roselle next week.

W. G. Runyon has returned home after a ten days' stay at Atlantic City.

PLAINS AND FANWOOD.

The contest over the several nominations on the Republican ticket brought out the largest vote ever cast at a towship primary election.

Mr. and Mrs. Francis Flannery, of New York, have been visiting Mr. Flannery's sister, Mrs. George H. Johnston.

CASTORIA
For Infants and Children.
The Kind You Have Always Bought
Bears the Signature of Chas. H. Fletcher

Rugs! Rugs! Rugs!

THIS WEEK WE CALL YOUR ATTENTION TO OUR LARGE STOCK OF RUGS. HERE YOU HAVE THE VERY BEST SELECTED STYLES AND MOST DEPENDABLE MAKES IN ANY SIZE YOU MAY NEED AT THE LOWEST PRICE.

Special Seamless Wilton, 9x12, at - $18.98

LACE CURTAINS PORTIERS COUCH COVERS

ALL THE REALLY NEW THINGS IN DRAPERIES ARE HERE NOW. PATTERNS JUST A LITTLE NICER, GOODS A LITTLE BETTER AND PRICES ALWAYS LOWER. YOU SHOULD NOT PASS THIS FINE DISPLAY THIS FALL.

SHADES SHADES SHADES

WHY NOT HAVE YOUR SHADES MADE JUST RIGHT AND PUT UP ABSOLUTELY CORRECT BY THE BEST SHADE MAKERS? YOU WILL FIND IT THE GREATEST SATISFACTION YET. GET OUR ESTIMATE FOR A GOOD JOB.

SHIRLEY & JOHNSTON

BABCOCK BUILDING PLAINFIELD, N. J.

Invitations are out for the first of James Walsh has taken a position with a tea importing company in New York.

the Bachelor Club's dance, which will be held Tuesday night, in Excelsior Hall.

WESTFIELD

Inspector Carney, of the Board of Health, has started a crusade against the dumping of garbage along the streets just outside of the thickly settled parts of the town. It is not town people who are the offenders, but hucksters and people passing through town.

Funeral services for John Beler were held at his late home Monday afternoon. Mr. Beler was in his eightieth year and had been a resident of Westfield for many years.

It is expected that the Westfield police telephone system will be ready for use within the next two weeks. Nearly all of the wiring has been done.

SOMERVILLE.

J. T. Winchester has moved from his farm north of Somerville to the new house he recently erected on North Bridge street. His farm property was sold to the Prudential Development Company of New York.

William McClure and family, who have been living in New York for several years, have returned to their home on Middaugh street for the winter.

Mr. and Mrs. Albert Winter, who have been living in Somerville for two years, moved last week to Madison avenue, Plainfield.

OAK TREE.

Rev. J. Tucker Lansdale, Henry Burns, James Elliott, William Hogg and W. E. VanCourt will comprise a party planning to visit the Trenton Fair on Thursday.

William Freck and son and W. E. VanCourt visited the Trenton Fair today.

WE SELL RELIABLE FURS ONLY

Furs! Furs! Furs!

Never before has Plainfield seen such large assortment of handsome fur pieces and coats as we have gathered in our store, 178 East Front street. Nowhere is the assortment so extensive or the offerings so reasonable. We deal exclusively in furs and **guarantee** all garments to be satisfactory because they are made in our own factory, under our supervision. You may come to us with confidence in our ability to please you and in the fairness of our prices.

WE SELL FURS AND FURS ONLY.

Our stock contains Lynx, Mink, Natural Fox, Raccoon, Skunk, etc., also coats, real Russian Pony Caracul, Hudson Seal, Martens, Marmot.

Notice—30 per cent. saved by buying now. Goods sold on small deposit. Alterations and remodeling a specialty.

Charles Kurtzman

178 EAST FRONT ST., PLAINFIELD.
Dr. Pittis Office Building. Tel. 1076-R.

TRY A PRESS WANT AD.

John S. Lewis

Artesian Well Contractor.

Estimates Cheerfully Given

Box 173,

Scotch Plains, N. J

J. HIMMELFARB

Ladies' Tailor and Dressmaker

begs to announce that he has reopened his establishment at

Nos. 309-311 New St., near Truell Court,

where he will be pleased to meet and serve his former customers and the general public. Prices reasonable. Workmanship guaranteed. Telephone connection.

WHY PAY MORE AND GET LESS

when the ROYAL may be had for 10c at 10c and other stores. Royal Borated Talcum, Violet or Rose, nothing nicer made; Royal Tooth Powder, large can, telescoping top, superb; Royal Foot Powder, really foot comfort, a trial is urged; Royal Shaving Soap, stick or powder, you have never used better; Royal Face Powder, assorted tints, intended to give satisfaction; Royal Siver Polish, works beautifully and does not pucker hands.

ALLEN PHARMACAL CO., Plainfield, N. J.

Central R. R. News Stands.

You can get it at the C. R. R. News Stands, both depots. Plainfield Daily Press and Elizabeth Journal on sale at both stands. Philadelphia Morning, Evening and Sunday Papers. Largest assortment of Magazines and Weekly Papers in the city. Back numbers procured. Brooklyn Papers. English Publications. Daily and Sunday Papers delivered. Orders left at stand receive prompt attention. Open Sundays.

McCULLOUGH'S STEAM MILL

21 Steiner place. North Plainfield, N. J.
R. H. McCULLOUGH, Prop.
Sash, Blinds, Doors, Mouldings, Scroll Sawing, Turning, etc.
Estimates cheerfully furnished.

I. GOLDBERG.

Tel. 1512-L. 510 Watchung Ave.
EXPERT LADIES' TAILOR.
Perfect fitting and good workmanship guaranteed.
Special prices on Linen Suits for this season. 5 10 tf m-w

FURNITURE, OIL CLOTHS, STOVES, ETC.

LOUIS KADESH
23 Somerset Street

J. C. POPE & CO.,
INSURANCE AGENTS
110 E. Front St. Plainfield, N. J.

EDUCATIONAL.

The Hartridge School

202 West Seventh Street, corner of Arlington Avenue.

WILL BE RE-OPENED SEPT. 26TH

A Private School carefully graded throughout. Number in each grade limited.

Special teachers of French, German, Art, Music and Calisthenics.

Kindergarten.

Elementary Department. Seven grades.

Academic Department. Five grades—General course and College preparatory. Certificate admits to Vassar, Smith and Wellesley.

Gymnasium. In-door play-room and bowling alleys. Large out-door play grounds.

EMELYN B. HARTRIDGE, A. B., Principal.

For circulars or for further particulars address Miss Hartridge. Telephone 35. 9 1 tf

Mr. Leal's School

for Boys will be re-opened on

Tuesday, September 19

Main purpose the preparation of boys for college.

Teachers all men of experience.

Better equipment for care of physical development, gymnastics and supervision of sports than ever before.

Junior department carefully graded and re-organized.

For information address the principal.

9 2 tf JOHN LEAL.

S. FREDERICK SMITH

Organist and Choirmaster of Grace P. E. Church.

Instructor of Piano and Singing.

Classes in Technique, Harmony and Ensemble Playing.

Engagements Accepted for Organ Recitals, Concerts, Weddings, etc.

RESIDENCE AND STUDIO, 902 WATCHUNG AVE.

'Phone 816-W.

PLAINFIELD SEMINARY

123 WEST SEVENTH STREET

A Private School For Girls

RE-OPENED.

Thursday, Sept. 21

Primary and Academic Departments

ISABEL S. ARNOLD.....Principal

9 6 3m

Geo. Goldsmith Daland

Conductor of the Plainfield Y. M. C. A. ORCHESTRA

Teacher of Voice, Piano, Organ, Violin and Harmony.

Will teach in Plainfield on Mondays.

Circulars, giving full information, mailed on request.

ADDRESS, 1201 CHESTNUT STREET, ELIZABETH, N. J. 9 9 1m

HENRY VON HOFE PIANO STUDIO

Professor with the New York German Conservatory of Music.

Watchung Ave., Cor. Pearl St

At Studio Mondays 10 a. m. to 8 p. m., Wednesdays and Thursdays 10 a. m. to 1 p. m.

9 1 3mos

SIXTEENTH SEASON

MR. FREDERICK F. DAWES

Assistant Teacher with Mr. T. George Dodworth, 12 East Forty-ninth Street, New York.

CLASSES FOR

Dancing and Polite Training

AT SEMINARY HALL, PLAINFIELD, N. J.

Commencing Tuesday, Oct. 10, 1911. 9 19 2m

Students May Enter at Any Time.

Plainfield Business College and School of English

For Practical Business Training
Visitors Welcome. Investigate Now

A. S. HERR, Principal & Proprietor
Woodhull & Martin Bldg. 'Phone 340

DID YOU HAVE —OR— DID YOU Not HAVE TIRE TROUBLE

While you were on that tour? It is best to have your tires in condition before you start out again.

TRY THE

Plainfield Auto Tire Co.

407 WATCHUNG AVENUE.

PLAINFIELD WINDOW CLEANING CO.

M. MERSTRICH, Prop.

Stores, Offices, Private Residences, New Buildings Cleansed, Scrubbed and Oiled. Office, 145 East Front Street. Tel 864-J.

Hodge's Pharmacy.

Y. M. C. A. Building.

BELLE MEAD SWEETS.

Telephone 62.

MANUFACTURES CENSUS OF PLACES IN JERSEY

Washington, Sept. 27.—A preliminary statement of the general results of the thirteenth United States census of manufactures of the New Jersey municipalities of Trenton, Elizabeth, Harrison and Union, has been issued by Census Director Durand. The figures in each case are subject to such revision as may be necessary after a further examination of the original reports.

The Trenton summary, as between 1904 and 1909, shows percentages of increase as follows: Eighty-two per cent. in the number of salaried officials and clerks; fifty-eight per cent. in the cost of material used; fifty-three per cent. in the miscellaneous expenses; fifty-one per cent. in the value added by manufacture; thirty-one per cent. in the average number of wage-earners; fourteen per cent. in the capital invested, and nine per cent. in the number of establishments.

There were 340 establishments in 1909, as compared with 311 in 1904; an increase of twenty-nine, or nine per cent. The value of products in 1909 was $49,009,000, and $32,000,000 in 1904; an increase of $16,649,000, or fifty-one per cent.

In Elizabeth there was an increase of thirty-one per cent. in the number of establishments and fourteen per cent. in the amount of capital invested. There was a decrease of three per cent. in the cost of materials used and of one per cent. in the value of products. This latter in 1904 was $29,301,000 and in 1909 $29,147,000; a decrease of $154,000.

The following percentages of increase are shown in the Harrison summary:

Ninety-five per cent. in the number of salaried officials and clerks, eighty-seven per cent. in the salaries and wages; eighty-one per cent. in the capital invested; seventy-six per cent. in the miscellaneous value added by manufacture; sixty-one per cent. in the average number of wage-earners; fifty-six per cent. in the value of products; forty-six per cent. in the cost of materials used, and thirty-two per cent. in the number of establishments

There were fifty-four establishments in 1909, as compared with forty-one in 1904; an increase of thirteen, or thirty-two per cent. The value of products in 1909 was $13,142,000 and $8,409,000 in 1904; an increase of $4,733,000.

In Union there was an increase of 154 per cent. in the cost of materials used and 134 per cent. in the miscellaneous expenses. The increase in the value of products, which in 1904 was $3,512,000, was $4,429,000, or 126 per cent., the 1909 value having been $7,941,000. There was a fifty-six per cent. increase in salaries and wages and firty-six per cent. in the average number of wage-earners. The increase in capital invested was fifty per cent.

STATE CONVENTION OF G. O. P. ON OCT. 3

When the call for the Republican State convention, to be called in Trenton, October 3, under the Geran law issues today, as the Republicans believe it should properly issue, it will provide for the assemblying of the delegates at the hall of the Republican club, of Trenton, on East Hanover street, at 11 a. m. United States Senator Frank O. Briggs, the present Republican State committee chairman, will sign the call.

In discussing the question of the convention yesterday, Senator Briggs said that as the law had been interpreted to provide that the members of the present State committee could not participate in the gatherings, the Republican committee's convention function would end with the issue of the call.

"Will there be any speeches or other political doings after the convention, senator?" was asked, and Senator Briggs said that as far as he knew there would be nothing of the kind. "We will abide strictly by the law," he concluded.

A yeggman captured in an attempt to rob the First National Bank, of Belleville, N. J., expressed profound regret at having been "licked by a beardless cub," meaning the junior clerk.

The New Fall Dress Goods, Silks and Trimmings Are Here

A Splendid Aggregation of the Latest Patterns and Colors Especially Designed for Correct Autumn Wear

The woman who makes it a point to be well posted on all matters pertaining to fashion developments will find much to see and admire among this varied assortment of the newest weaves and shades in Autmun's choicest silks and dress goods.

From America's as well as from the foremost foreign looms we have assembled for your selection the best productions of the most dependable mills. You can't go wrong here as to style or quality or price—we've chosen too carefully and from too reliable sources to permit of any possibility of mistake or dissatisfaction.

The values in particular are bigger and better than we have offered in seasons. Our direct buying in connection with our other stores allows us to give you values absolutely impossible to better in New York.

And what we have said of the new silks and dress fabrics applies with equal force to our extensive showing of new trimmings. Every new idea is presented in our stocks in every desirable color and pattern.

CHOOSE NOW WHILE EVERYTHING IS IN YOUR FAVOR FORM THE STANDPOINT OF VARIETY, QUALITY AND PRICE.

Visit our new Ready-to-Wear Department on the second floor; splendid stocks to choose from.

Here Too Your Money at—

Tepper's

PLAINFIELD, NEW JERSEY

Our Girl's School Dresses from 98c to $4.98 are splendid values. You won't have them made if you see these.

Scheuer's Bargains

FOR THURSDAY, FRIDAY and SATURDAY

Scheuer's Best XXXX Minnesota Patent Flour, 24½ Bag 80c; per Barrel - - - $6.25

Evaporated Milk Borden's Peerless 3 tall cans **25c**	Breakfast Cocoa Gold Medal Brand 18c size, ½-lb tin **15c**	Kirkman's Borax Soap Powder 20c size, 4-lb pkg. **16c**	Swift's Premium Bacon Worth 30c, large jar **25c**	Swift's Pride Laundry Soap 10 cakes **34c**	G. Washington Prepared Coffee Made in the Cup **25c**
Holland Rusk a package **9c**	OXO Boullion Cube Box of 4 a tin **9c**	Spanish Olives Worth 25c Large Bottle **15c**	Quaker Puffed Rice a package **12c**	Borden's Malted Milk a bottle **38c**	Mother's Brand Pearl Hominy 10c size, a pkg. **5c**
Anti-Dust Sweeping Compound 10c size, a pkg. **8c**	Percil Oxygen Washing Compound 25c size, a pkg. **21c**	Japan Rice Clean and White 6 lbs **25c**	Pure Italian Olive Oil Worth 85c, quart tin **75c**	Fresh Milled Rolled Oats 6-lb bag **23c**	Franklin Mills Entire Wheat Flour 25c size, 5-lb pkg. **21c**

BALLANTINE'S IDEAL MALT EXTRACT, a dozen, 95c; 3 bottles 25c

Mason's Quart Jars a dozen **55c**	Mason Jar Tops, a dozen **20c**	Jelly Glasses, a dozen **25c**	Para-Wax, for preserving, 1-lb package **9c**	Green Ginger Root For Preserving a lb **15c**	National Biscuit Co. Uneeda Biscuits a package **4c**
10 Stamps with 1 pkg. Schepp's Shredded Cocoanut **10c**	10 Stamps with 2 cans Jiffy Hand Cleanser **10c**	10 Stamps with 1 bottle Cider Vinegar **10c**	10 Stamps with 2 pkg. Bleachette Laundry Blue **10c**	10 Stamps with 1 bottle Tobasco Pepper Sauce **15c**	New Comb White Clover Honey a box **22c**
100 Stamps with 1 lb Scheuer's Baking Powder **45c**	100 Stamps with 1 lb Scheuer's Premium Teas **60c**	70 Stamps with 1 lb Scheuer's Tea **50c**	30 Stamps with 1 lb Oolong, Mixed or English Breakfast **35c**	20 Stamps with 1 lb Best Mocha and Java **32c**	10 Stamps with 1 lb Coffee **25c**

LARGE GRANITE SAUCE PANS FREE WITH 1 lb 60c TEA OR 1 lb SCHEUER'S BAKING POWDER.

10 S&H STAMPS WITH

1 Box Ball Blue 10c
1 box Royal Talcum Powder.....10c
1 Package Macaroni 10c
1 Bottle Lemon or Vanilla.....15c
1 Can Black Jack Stove Polish.....10c
1 Can Liquid Enameline 10c
1 Package Parlor Matches.....12c
Large Bottle Ammonia 10c
7-lb Bag Salt 10c
1 Bottle Shoe Polish.....10c

20 S&H STAMPS WITH

3-lb box Gloss Starch.....20c
3 Large Rolls Toilet Paper.....25c
Large Bottle Witch Hazel.....25c
Large Bottle Harris Ammonia.....25c
Quart Bottle Welch's Grape Juice....45c
Large bot. Slick Shine Fur. Polish....25c
Large box Silver Star Stove Polish...15c
1 lb Premium Java Coffee.....27c

IN OUR VEGETABLE DEPARTMENT

Sweet Corn, a dozen 18c
Fresh Shelled Lima Beans, a quart...20c
Fresh Beets, a bunch.....4c
Fresh Carrots, 3 bunches 10c
Sweet Green Peppers, a dozen.....10c
Crisp N. Y. State Celery, bunch 15c
Jersey Watermelons 20c and 25c
Apples, choice, cooking, pony basket..25c

CRACKERS AND BISCUITS.

Ivin's Spice Wafers, a lb.....12c
Fig Bars, a lb.....10c
H. & P. Breakfast Biscuits, 2 pkgs.....25c
Lemon Cake, a lb, 7c; 4 lbs.....25c
Ginger Snaps, a lb, 7c; 4 lbs.....25c
Nic Nacs, a lb, 7c; 4 lbs.....25c
Nabisco Sugar Wafers, pkg.....9c
Filigree Fingers, pkg.....9c
Five O'Clock or Social Teas, pkg.....9c

IMPORTED AND DOMESTIC CHEESE.

Best Imported Swiss Cheese, a lb.....34c
Roquefort Cheese, lb.....42c
German Camembert Cheese, tin.....35c
Muenster Cheese, a lb.....24c
Best Limburger Cheese, a lb.....20c
Philadelphia Cream Cheese, each.....10c
Neufchatel Cream Cheese, each.....5c
Pimento Cream Cheese, jar.....15c
Pim-Oliv Cream Cheese, jar.....15c

Our Store Will Be Closed All Day Monday, Oct. 2, On Account of Holiday

ADVERTISE IN THE DAILY PRESS

This institution offers to the public every facility, convenience, security and accommodation consistent with good, conservative management.

Our position of financial strength is well known.

Resources over.....$29,000,000
Capital, Surplus and Undivided profits over.....$9,500,000

Come in and talk it over.

Fidelity Trust Co.,

NEWARK, N. J.,

through its complete office organization in every department is enabled to bring to each—

BANKING, SAVINGS, BOND, TRUST, TITLE and SAFE DEPOSIT DEPARTMENTS

a service unsurpassed in character and economy. This is all to your benefit when your affairs are left with us for attention.

BAMBERGER'S

THE ALWAYS BUSY STORE

MARKET & HALSEY STS.

WOMEN'S FALL FOOTWEAR

Here are three of our popular makes of women's shoes—we have built up a reputation on these goods because each shoe at its respective price is the best value money can buy—sizes 2 to 8—widths AA to E—over one hundred styles among the following makes:

"Elbeco" shoe . 3.00
"Proper-fit" shoe 3.50
"Custom-Grade" 4.00

L. BAMBERGER & CO.

NEWARK N. J.

D. FOSTER UPDIKE'S Amusements!

PRIMMERARIES.

Now, it is the dutification of every one to go to the Primmeraries. I went once, a few years ago, and I had such an awakening that I have not been able to sleep since. It was like this: Had an immense big hall, and there were almost two dozen people there. No parsons. They were busy tying up wedlocks. Well, I had never been to one before, and I never like to look dumb at anything, so I tried to look wise. But I will be mill-dam if it was not all over before I had a chance to look dumb or wise, and I made up my mind right then and there that I would never go again unless I was sure of there being some parsons there, for I know they have studied Greek, and I am not in the Greek business.

MONEY.

Have any amount of money to loan in sums to suit. It is not my money, so don't howl.

RENT.

Have more houses than any other agent to rent. The same courtesy shown the poor man as the rich.

FARMS.

More farms than any three agents in the city.

SALES AND EXCHANGES.

Am making one or two sales or exchanges daily. Why not?

MY TIME IS YOURS

159 NORTH AVENUE. 'PHONE 1907.

SPORTS

News and Notes

BASEBALL.

BASEBALL POOLS.

NATIONAL								
New York	6	5	2	..				13
Brooklyn	5	..	5	8				18
Boston	14	..	5	9				28
Philadelphia	2	8	..	..				10
Chicago	6	..	6	15				27
Cincinnati	2	6	0	..				8
Pittsburg	4	..	4	2				10
St. Louis	3	2	..	..				5
AMERICAN								
New York	2	..	7	4				13
Philadelphia	14	5	3	11				33
Boston	14	..	9	..				23
Washington	1	..	2	8				11
St. Louis	2	..	2	..				4
Cleveland	6	3	3	2				14
Chicago	3	..	3	5				11
Detroit	3	..	6	5				14

NATIONAL LEAGUE RECORD.

	W.	L.	Pc.
New York	90	48	.652
Chicago	85	58	.595
Pittsburgh	82	64	.562
Philadelphia	76	64	.543
St. Louis	73	68	.518
Cincinnati	66	80	.452
Brooklyn	58	82	.414
Boston	37	103	.264

Yesterday's Results.

Brooklyn, 5; Pittsburgh, 2.
Chicago, 10; Boston, 2.
Boston, 7; Chicago, 5.

Games Today.

New York at Chicago.
Brooklyn at St. Louis.
Philadelphia at Pittsburgh.
Boston at Cincinnati.

AMERICAN LEAGUE RECORD.

	W.	L.	Pc.
Philadelphia	96	46	.676
Detroit	85	58	.595
Cleveland	75	68	.526
New York	74	70	.514
Chicago	71	71	.500
Boston	71	72	.497
Washington	60	84	.417
St Louis	40	103	.280

Yesterday's Results.

Chicago, 5; New York, 4.
Philadelphia, 11; Detroit, 5.
Washington, 8; Cleveland, 2.
St. Louis, at Boston; rain.

Games Today

St. Louis at New York.
Detroit at Washington.
Cleveland at Philadelphia.
Chicago at Boston.

ENSIGN FALLS IN FIGHT WITH MOROS

Wshington, Sept. 27.—In a clash with natives on the island of Basilan, in the southern part of the Philippine archipelago. Ensign Charles E. Hovey, of Portsmouth, N. H., on duty on board the gunboat Pampanga, was killed and three enlisted men were wounded. Hovey has been in the navy about eight years.

The enlisted men who were wounded were: John H. Catherwood, of Springfield, Ill., ordinary seaman, severely wounded; F. H. McGuire, of Gordonsville, Mo., hospital apprentice, slightly injured; George F. Henrechen, of Hartford, Conn., machinist's mate, slightly injured.

The tragedy was reported to the Navy Department Monday by Lieutenant John W. Schoenfeld, commanding officer of the gunboat Quiros, which is supposed to be cruising with the Pampanga. No details were given. All the victims were attached to the United States chip Pampanga, a small gunboat of 242 tons displacement, which is used for patrol and survey work among the southern islands. The island of Basilan, where the encounter took place, is not far from Zamboanga and is inhabited by primitive Moros of the Yacan tribe. For many years there has been a naval bases at Isabella, where the small vessels have made their headquarters.

When the report of the affray was received at the Navy Department a mistake was made in deciphering it and it was erroneously announced that Ensign Haller Belt, of Dallas, Tex., who is also on duty on board the Pampanga, was the victim.

Late Monday afternoon the mistake was discovered but in the meantime the newspapers had distributed the information of the alleged death of Ensign Belt and caused his friends and relatives much unnecessary grief.

Ensign Hovey was appointed to the Naval Academy from New Mampshire on May 23, 1903. His mother, Mrs. Louise F. Hovey, resides at 57 State street, Portsmouth, N. H. He was graduated from the Naval Academy in 1907 and formerly served on the Ohio and Idaho before being ordered to the Asiatic station.

Planning for Annual Ball.

Clan Mackinzie, No. 204, Order Scottish Clans, of this city, at its meeting Monday night in Coward Hall, on Park avenue, made arrangements for the annual ball to be held in November. The date will be announced by the committee of arrangements which meets on Friday evening for that purpose.

THE DAILY PRESS.

Plainfield, N. J., September 27, 1911.

LA MONTE DEFEATS S. S. SWACKHAMER

Samuel S. Swackhamer, of North Plainfield, was defeated at the Democratic primaries in Somerset county yesterday, Assemblyman LaMonte, of Bound Brook, receiving an estimated plurality of 400. For the Assembly, Azariah Beekman, of Somerville defeated Clarence Garretson by a plurality of about 300.

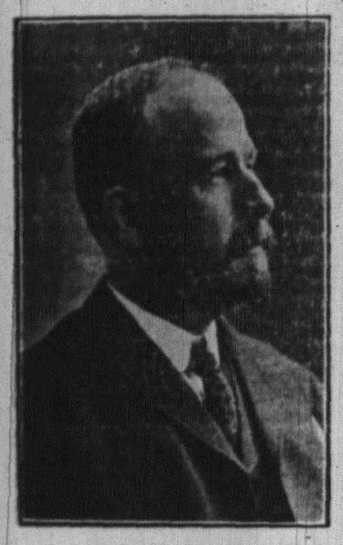

W. W. Smalley.
Republican Nominee for Senator.

Assemblyman W. W. Smalley, of Bound Brook, was named without opposition for the State senatorial nomination as was William delaR. Anderson, for North Plainfield township, for the Assembly.

—Photo by Stone.
W. de la R. Anderson.
Republican Nominee for Assembly.

W. V. Steele, Republican, was nominated for mayor of Somerville. His name was also on the Democratic ticket.

In Franklin township, Charles D. Gibson was defeated for re-nomination for freeholder by Adam Hummer.

Mr. Swackhamer issued this statement today:

"I have made an honest and aggresive fight for principles I believe in, and which were not defeated in my defeat. I made the campaign a vacation, and had a delightful trip through the county meeting many warm friends on the way. Their genuine kindness I shall not forget. Of course, I am disappointed, but I shall take the result with equanimity. I feel as Abe Lincoln felt when he was defeated by Stephen A. Douglas. Some one said: 'Just laugh about it, Abe.' He replied: 'I am like the boy who stubbed his toe nail off, and they told him to laugh about it, and it would be all right.' He said: 'I am too big to cry, but it hurts too much to laugh about it.'

"I shall not change my course a hair's breadth, but shall continue to pursue the line of conduct dictated by my judgment and conscience."

Results in Essex and Hudson.

What is considered as a victory for Governor Wilson and the league bearing his name in Essex county, was the re-nomination of State Senator Harvey V. Osborne, of that county, defeating the organization nominee. In Jersey City Mayor Otto Wittpenn, was the anti-machine Democratic candidate at the primaries and was successful, defeating Judge Mark A. Sullivan.

Auto Ran Into Team.

The local police received a telephone call from Dunellen last night, asking them to be on the lookout for an automobile which ran into a team of horses near the Dewey Park car barns. The vehicle continued on after the collision. It was said to belong to E. B. Allen, of Trenton, but no trace of it was seen in this city.

Headquarters for
Gibson's
RYE.
E. C. Westcott, Agent.
115 East Front Street.

Another Brass Bed Sale

Last month we had a sale of Brass Beds that kept the town talking. We have secured another lot and placed them on sale as follows:

Regular	19.50 Full Size Solid Brass Beds	14.98
"	21.50 " " " " "	16.98
"	24.50 " " " " "	19.50
"	29.50 " " " " "	23.50
"	35.00 " " " " "	29.50

Three Bedroom Outfits Under Price

A $100.00 OUTFIT FOR $78.50
Consisting of a very pretty serpentine front Circassian Walnut Dresser. 42-inch top, with large oval shape mirror, Dresser to match; also Rocker and Chair and satin finish solid Brass Bed with two-inch posts.

A $122.00 OUTFIT FOR $95.00
Consisting of Circassion Walnut Dresser, satin finish, in a Colonial design with a 46-inch top and French plate glass mirror, 28x34; Chiffonier to match; also Rocker and Chair and a very handsome heavy solid Brass Bed in a Colonial design.

A $135.00 OUTFIT FOR $110.00
Consisting of a solid mahogany Colonial design Dresser, with a 52-inch top and 30x38 French plate mirror; Chiffonier to match; also Rocker and Chair and a beautiful satin finished, square post solid Brass Bed.

OUR HOUSEHOLD CLUB—EASY PAYMENT PLAN

Furniture, Carpets and Housefurnishings can be bought on our "Club Plan," which enables you to buy what you want and pay for it on easy weekly or monthly payments. This plan will appeal particularly to young married people or to those soon to be married. We invite you to come in and talk the matter over.

Woodhull & Martin Co.

Free Deliveries To All Points

W. H. WHERRY, JR. COMMENTS ON QUESTION OF BAIL.

William H. Wherry, Jr., a New York lawyer, residing in this city, who was retained by friends of Alvin M. Higgins, the lawyer who was arrested with Jared Flagg, Jr., on Saturday, took occasion yesterday to comment upon the great inconvenience afforded people in getting bail or surety under the above named conditions.

"The amount of red tape and inconvenience you must go through to get Federal prisoners, arrested on Saturday, out of prison on bail," said Mr. Wherry, "makes the proceeding virtually impossible. The commissioner fixed bail for Higgins at $1,000. A friend was present with $5,000 in cash. Then we had to seek other security at a time when all banks and surety companies had closed."

INJURED POLITICIAN SAID TO RESIDE HERE.

James F. Ahearn, leader of the 19th Assembly district in New York, who is said to live in this city, was severely injured in a primary election fight in the metropolis yesterday. Trouble occurred at the polling place and in the fracas that followed a policeman struck Ahearn with a nightstick, breaking his arm in three places. He was taken to St. Luke's Hospital where he still remains.

Ahearn is not known in Plainfield, although all the New York papers mention this as his home. Inquiry at all the usual sources of information failed to reveal his local address.

THREE PERSONS AFFECTED BY PTOMAINE POISONING.

A. E. Force, of West Front street, his daughter, Miss Stella Force, and a colored maid, were taken ill with a form of ptomaine poisoning, last evening. It came from something they had eaten but just what is not known. No canned goods were used at dinner and the cause is a mystery Mrs. Force was not at home yesterday.

Dr. A. H. Dundon was called and soon had the patients out of danger. They are still at home today.

The Dunellen Vote.

The primary election in Dunellen was normal owing to the fact that there was no local contest. W. S. Frederick was nominated for mayor on the Republican ticket and Albert J. Meyers and Dr. Thomas J. Hogan for councilmen. The Democrats nominated Charles E. Richards for mayor, using pasters over the name of Adam Herlick, petitioned for but who declined too late to have his name removed from the ballot. The nominees for council on the ticket are John J. Bolard and William Shirley. Mayor Bollschweiler, of Perth Amboy, received a majority as Democratic candidate for sheriff.

—We do job printing.

FALL MILLINERY OPENING
WEDNESDAY AND THURSDAY
DALY'S, 172 EAST FRONT ST.

HIGH SCHOOL NOTES.

The boys of the Plainfield High School have been invited to enter the athletic meet to be held at the Parker Field track Friday afternoon. There will be events in both the senior and junior classes. A medal will be awarded to the largest point winner. The junior class includes boys up to 115 pounds, senior, 116 pounds or over. The events follow: Junior—50 yard dash, 100 yard dash, 220 yard dash, 440 yard run, 1 mile run, high jump, hop, skip and jump, running broad jump. Senior—100 yard dash, 220 yard dash, 440 yard dash, 1 mile run, shot put, high jump, broad jump and pole vault.

At a meeting of the Boys Athletic Association of the Plainfield High School yesterday afternoon Felix Janke and Raymond Manley were chosen as a committee to represent the boys' interests in the tennis courts. The association has also ordered supplies for the members of the football squad.

The High School football squad started tackling practice yesterday afternoon. Coach Dagget explained the proper methods of tackling and put the squad through a strenuous practice. The scrimages will be started soon and the time of practice shortened. New candidates are Jas. Dunwell, Fred White and Julian Linke.

Harold Sharkey has been chosen as assistant business manager of the Oracle to fill the vacancy left by the resignation of Edward Hanrahan, who has left school.

In the City Court.

Charles Januzzui and Vincenzio Salvatore, who were arrested on August 21 for disorderly conduct, were arraigned before Judge DeMeza in the city court this morning. They were found guilty but sentence was suspended. The matter had been hanging fire owing to a lack of necessary witnesses.

Wilson—Terry.

Miss Rose H. Wilson, of Dunellen, and Raymond Terry, of Chatham street, were married yesterday afternoon at 3 o'clock by Rev. Joseph O. McKelvey at his home on Grandview avenue. The groom is employed as a driver for Kornfield's bakery.

—Don't forget our job dep't.

YOUR DULL **Headaches**

Probably come from overstrained eyesight. Nine-tenths of the headaches are the direct result of eye-trouble. Bring those troubles to us and let us prescribe for you.

All work guaranteed

FREE EXAMINATION BY

Stiles & Co.

PHILADELPHIA EYE SPECIALISTS

at 107 East Front Street, Every Thursday.

Hours 11 a. m. to 5 p. m.

AUCTION SALE

Of the estate of the late Horace Holcomb, 45 MOUNTAIN AVE., North Plainfield, N. J., SATURDAY, SEPTEMBER 30, 1911, at 3 P. M. SHARP, consisting of a 7-room house, with part improvements; lot 50x150, with fruit trees and grape vines. This property is very valuable, and in a select neighborhood; an ideal home! SALE RAIN OR SHINE.

Terms made known on day of sale.

WILLIAM SCHORB, Auctioneer.
MAGGIE COON,
WILLIAM H. HOLCOMBE,
CLARA L. DE CAMP,
Exc.

9 27 3

MRS. EISENBERG-BEARD,
Teacher of Piano.

Special work done in memorizing, ear training and transposing.

Phone 193. 9 27 1m

REMOVED
OFFICE OF
Hoagland's Express
To 116 West Second Street
PLAINFIELD THEATRE BULDG.
Telephone 883-W.

—On acount of Holiday, Monday, Oct. 2, S. Scheuer & Co. will close their store all that day.

ORGANIZED 1864

THE FIRST NATIONAL BANK OF PLAINFIELD.

A COMMERCIAL BANK WITH SAVINGS and SAFE DEPOSIT DEPARTMENTS.

FOUR PER CENT. INTEREST PAID ON SAVINGS ACCOUNTS.

GLOVES
Tronnlie Glove Shop
GLOVES TO ORDER
SPECIAL
Ladies' Mochas $1.50 values at $1.00
Ladies' Capes, Special at 89c
Ladies' Glace from 79c to $1.39
Men's Capes $1.50 values at $1.00
Men's Mochas $1.39 and $1.50
Men's P. K. $1.00 and $1.50
Children's and Misses 89c and $1.00
Skins and Leather Novelties
210 West Front Street
WE GUARANTEE OUR GLOVES
9-22-3mo

Fresh Killed Poultry and New Laid Eggs.

OUR FRESH KILLED BROILERS and SPRING DUCKS are now ready for market. For QUALITY & PRICE they cannot be surpassed. Ask for prices. Our NEW LAID EGGS cannot be surpassed, either in FRESHNESS or FLAVOR, because no eggs are over three days old when delivered, and because our HENS are kept in a sanitary manner and DO NOT RUN AT LARGE. We deliver Tuesdays and Fridays. A trial is solicited. Drop us a card to call.

Grace Poultry Farm
Somerville, N. J.

LATOURETTE'S STORE REMOVED TO 39 SOMERSET STREET
North Plainfield, near Craig place
Bargains in slightly used Furniture
D. F. STARCK, Prop.

Dry Cleaning

like everything else, is cheapest when you get the best, for your garments are cleaned and pressed better—and therefore the work lasts longer and is better for your clothing or household furnishings.

Besides a saving, good cleaning is sanitary. Since this is so, get the best, for handwork in small tubs is sure to carry some dirt along from other clothing belonging to other people.

You don't experience anything of that nature in a first-class place.

G. O. KELLER'S
CLEANING ESTABLISHMENT
125 PARK AVENUE TELEPHONE 857-J

EXCURSIONS. EXCURSIONS.

NEW JERSEY CENTRAL
SPECIAL EXCURSION
UP THE HUDSON
Round Trip Tickets $1.00 Children 50c
VIA
SPECIAL TRAINS and Steamer "MONMOUTH"
—TO—
West Point AND OFF Newburg
SUNDAY, OCTOBER 1st, 1911
Special Train leaves Clinton Ave., 8:45; Grant Ave., 8:47; Plainfield, 8:52; Netherwood, 8:55 a. m.
For all information apply to C. K. Armstrong, D. P. A., 'Phone, 5300 Market
9 27 3 w-f-s

IT WILL PLEASE
MOTHER WIFE SWEETHEART

IF YOU HAVE A BANK ACCOUNT
Copyright 19, by C. E. Zimmerman Co.—No. 5

YOU MAY FORTIFY MOTHER, WIFE OR SWEETHEART AGAINST that constant dread which the loss of your position would mean, by the establishing of a bank account WITH US and adding to it all the proportionate amounts that it is possible for you to save.

PLAINFIELD SAVINGS BANK
PAYS 4% INTEREST.

WAREHOUSEMAN'S SALE

Notice is hereby given that the following described goods stored on account of the parties hereinafter named, will be sold at public auction on Saturday, the 14th day of October, 1911, at ten o'clock in the forenoon at the Warehouse of the Mono Fireproof Storage Warehouse Company, North and Filmore Avenues, Plainfield, New Jersey, to satisfy charges for storage of said goods.

Goods.	Name of Party.
½ load of furniture	Mrs. B. Hawthrone
2½ loads of furniture	Mrs. Minna Desborough
1 load of furniture	Mrs. E. Connett
¼ load of furniture	Mrs. Jennie Wilson
1 bed spring	Mary A. Parker
1 box ext. lemon	M. Mango
1 case E. ware	H. German Co.
1 box ore	M. F. Jano
1 box clothing	W. C. Heemden
2 bdl. Pa. bags	M. Macris
1 box aluminum	Mrs. Fairchild
1 stove base and pipe	F. De Lire
1 gas stove	D. F. Wortman
1 case electric bulbs	G. E. Cowling
1 case garden seed	Chas. A. Miles
1 bdl. Pa. bags	Oran Bender
1 crate pipe fittings	A. S. Manning
1 roll paper	S. H. Miller
1 box auto supplies	G. Davis
1 box tools	J. L. Apgar

Dated Sept. 27, 1911.

9 27 3w MONO FIRE-PROOF STORAGE WAREHOUSE CO.

Millinery Exclusively **Bonn's** Millinery Exclusively
130 WEST FRONT ST.

UNTRIMMED HATS $1.45 to $9.50
of Velour, Clipped Beaver, Velvet Hatters Plush and Soft Felt. All the wanted shapes, black and colors. Everything thats new and desirable for trimming. Fancy Ostrich, Goura Marabis. Wings and Novely Quills.

Manual Massage
(The Battle Creek System).
R. Morris Adkins
MASSEUR and HYDROPATH
Treatment by appointment only.
'Phone. Plainfield 150

JUST NOW

We are cutting quantities of flowers at our Netherwood greenhouses; let us make you up a 50c, 75c or $1 box of flowers and you will be agreeably surprised. We are well outfitted for all kinds of floral work or plant decorations.

STANLEY
'Phone 928 159 E. Front St.
Woodhull & Martin Building.

"AT THE FOUNTAIN" SPECIAL

AZUREA SUNDAES 10c
PYRAMID SUNDAES 15c
MAJESTIC SUNDAES 10c
PRINCETON DELIGHT 15c

CRANE'S PHILADELPHIA ICE CREAM

DON'T YOU WANT TO TAKE SOME HOME?

T. S. Armstrong

THE APOTHECARY Cor. Park and North Aves.

WED NAVAL ENSIGN

Miss Grace Otteson the Bride of Riley Mc Connell of the U. S. Navy.

CEREMONY AT THE ALL SOULS'

Rev. A. C. Nickerson Officiates—Bride's Attendants Smith College Girls—Groom's Attendants all Naval Officers.

Miss Grace Otteson, daughter of Mr. and Mrs. John C. Otteson, of 810 Second place, and Ensign Riley McConnell, U. S. N., at present attached to the Battleship Vermont, were married at 8 o'clock last night at All Souls' Unitarian church, in the presence of a large number of relatives and friends, including several naval officers. The edifice decorated with rich autumnal foliage and displaying a large American flag, presented an attractive picture. Rev. A. C. Nickerson, pastor of the church, performed the ceremony.

The bride is a graduate of Smith College, Class '11, and in selecting her attendants she secured collegemates, all graduates of Smith. The maid of honor was Miss Ethel Ayres, of New York, and the bridesmaids were Miss Eleanor Williams, of New York; Miss Florence Foster, of Fort Wayne, Ind.; Miss Helen Bartholomew, of Philadelphia, and Miss Helen Stevenson, of Pittsburgh, Pa.

The bride was gowned in white charmeuse, court train and veil, and she carried a bouquet of gardenias and lillies of the valley. The maid of honor wore a gown of white lace over yellow and carried chrysanthemums. The bridesmaids were gowned in white and yellow marquisette, wore gold lace caps and carried white and yellow chrysanthemums.

The best man was Lieut. H. R. Stuart, U. S. N., and the ushers were Lieut. F. H. Roberts, U. S. N., Ensign R. B. Coffman, U. S. N., Oscar Smith, U. S. N., and C. G. West, U. S. N. The bridegroom, best man and ushers all wore the full dress uniform of the navy which added to the attractiveness of the brilliant affair.

Stephen Haff, organist of the church, presided at the organ and in addition to rendering a program of classical selections while the guests were being seated, also played the wedding marches. The ushers led the way, followed by the maid of honor, the bridesmaids and then the bride, accompanied by her father, who gave her in marriage.

Following the ceremony, a reception was held at the home of the bride's parents on Second place, which was attended by relatives and a few intimate friends. Here the couple received the congratulations and a wedding supper was served. The bride received a large collection of handsome gifts which were greatly admired by the guests and appreciated by the recipient.

Later in the evening, Ensign and Mrs. McConnell left on a wedding trip, the destination being a secret. It is not known where they will reside. The bridegroom has been attached to the Battleship Vermont, but he may be sent elsewhere at short notice. He is a graduate of the Naval Academy, Annapolis, Class '07, and since that time has traveled all over the world, having taken the trip around the world with the American fleet. He entered the naval academy from Virginia, his native State.

The bride formerly lived in Brooklyn. She entered Smith College four years ago, being graduated from that institution last June. She was a favorite among her college-mates.

PUT DISEASED HORSE OUT OF ITS MISERY.

Phillips Chermoff, of Brooklyn, while driving through Plainfield last night on his way to Whitehouse, with a crippled horse, which was suffering from disease, was stopped by Mrs. S. G. VanHoesen, local agent of the S. P. C. A., and the animal was taken to Dr. Carpenter's stables on East Second street. Chermoff signed papers agreeing to turn the horse over to Mrs. anHoesen with the understanding that it be put out of its misery.

Chermoff explained that he had secured the horse in New York and it was understood that he had a customer for it at Whitehouse. It was suffering from ring-bone and several other diseases and was barely able to walk when this city was reached. Chermoff seemed pleased to think he got off so easy.

—S. Scheuer & Co.'s store will be closed all day Monday, Oct. 2, on account of Holiday.

FANWOOD TOWNSHIP

Senator — Thompson, R, 141; Pierce, R, 30; Coddington, D, 20; McAdams, D, 1. Assembly—Babcock, R, 140; Groves, R, 131; Otto, R, 130; Connolly, D, 15; Lowden, D, 19; McLoughlin, D, 11; Woodhouse, D, 14. Sheriff—Fordham, R, 16; Neill, R, 5; Stewar, R, 19; Wright, R, 141; Brodhead, D, 9; Collins, D, 10; Clarkson, D, 3; Fay, D, 2; Schlotterer, D, 1. Coroner—Robinson, R, 102; Warncke, D, 13;. Town Committee—Hetfield, R, 104; Terry, R, 84; township clerk—Hand, R, 104; Buckley, R, 40; Guest, R, 53; county committee—Johnston, R, 139.

WARREN TOWNSHIP

Senator—LaMonte, D, 52; Swackhamer, D, 22; Smalley, R, 60. Assembly—Anderson, R, 60; Beekman, D, 53; Garretson, R, 11; town committeeman, J. C. Cooper, R, 45; O. W. Ellis, R,; 15; township clerk, M. Smith, R, 60; constable, Wood, R, 60; Lister, D, 44; county committee—E. Cooper, R, 60; G. Irving, D, 55; appropriation, $4,400 was carried.

PROCTOR'S

BIJOU DREAM.

ALWAYS COOL & COMFORTABLE
THE BEST REFINED VAUDEVILLE
Entire Change Monday and Thursday
TODAY'S PROGRAM

Mack and Dottie Williams, singers and dancers; Cameron, Largay & Co., sketch; Browning & Lewis, comedians; Turney Trio, Indian club jugglers.

Matinee daily—Prices 10c, 15c, 25c.

WE ARRANGE LOANS

to the entire satisfaction of our customers and the RATE OF INTEREST charged is only SIX PER CENT. A YEAR. We also make a fair charge for services rendered in searching records, appraising security, etc. In addition to the privilege of making easy weekly or monthly payments, we also give a COPY of agreement, which shows amount advanced, number of payments, and discount.

HONORABLE DEALING and COURTEOUS TREATMENT.

HOUSEHOLD LOAN CO.,
149 E. FRONT ST., PLAINFIELD, NEW JERSEY.
Office Hours 8 a. m. to 6 p. m. Telephone 820-J.

AUCTION SALE

OF HOUSEHOLD GOODS

THURSDAY, SEPT. 28

AT 1:30 P. M. AT 326 WEST FRONT STREET near Grove, where a fine assortment of good and clean articles will be exposed for sale to the highest bidder.

R. MURRAY, Auctoneer.

AUCTIONEERS

WM. A. SCHORB & CO.,

Plainfield Second-hand Furniture Store.

Are prepared to conduct auctions of Household Goods, Real Estate or Personal Property; Prompt Service and Satisfaction Guaranteed; also dealers in second-hand furniture; we buy and sell everything.

120 Madison avenue, Jackson Building. 'Phone 1707-W.

Watchung Express Co.

Incorporated.

120 Madison Ave. Tel. 1064-M-2
All Orders Promptly Attended To

James J. & Chas. A. Higgins

UNDERTAKERS AND EMBALMERS

Announces the opening of their office at 332 PARK AVENUE, Cor. Fourth Street
TEL. CONNECTION—NIGHT AND DAY SERVICE
New Jersey and New York Licenses
Established in Elizabeth since 1868

T. A. MOORE

UNDERTAKER

Office and Residence,
612 East Sixth St. 'Phone 741-R.

DIED.

DEMAREST—On Tuesday, September 26, 1911, Edith May, daughter of George W. and Ella M. Demarest, in her 27th year.

Services at her parents' residence, 36 Craig place, North Plainfield, on Friday, September 29, at 2:30 p. m. 9 27 2

Established 1874

P. CASEY & SON.

UNDERTAKERS AND EMBALMERS

Office 116 Park Ave. Tel. 694-W. Res. [illegible] Open day and night. [illegible] E. 22d St. [illegible]

A. M. RUNYON & SON.

UNDERTAKERS.

602 Park Avenue. Telephone No. 4a. Office open day and night. Office of Hillside Cemetery. New York office—55 Great Jones St. Tel. call 3245-Spring. New York Embalmers License—1238. New York Registered Licensed Undertaker No. 346.

Chas. L. Stanley,

159 East Front St. 'Phone 928

Headquarters for Choice Cut Flowers and Potted Plants. Floral design work a specialty. 33,000 feet of glass. South Ave.

L. L. MANNING & SON.

STEAM GRANITE WORKS

Corner Central Ave. and West Front St. Opposite First Baptist Church.

Classified Advertisements

HELP WANTED—MALE.

BUTCHER wanted, must be experienced, for route and store; also acquainted with fish and oyster trade. Apply 94 Somerset street. 9 26 3

WANTED—Bright boy for office work. Walter Scott and Co. 9 27 3

BOY wanted to learn plumbing trade. 440 Watchung avenue. 9 26 3

WANTED—Stock room clerk. Address P. O. box 605. 9 26 2

SITUATIONS WANTED—MALE.

WANTED—Position as coachman, care of lawns, garden, etc.; make himself generally useful. Call 215 Grant avenue. 9 25 12

SITUATIONS WANTED—MALE AND FEMALE.

MARRIED couple, Swedish, wants place, the wife as cook, and husband as butler and useful man; best of reference. Call Mrs. Keller's agency, 22 Somerset place. 'Phone 1724. 9 27 2

REAL ESTATE AGENTS

REAL ESTATE for sale, rent and exchange. Insurance in strong companies at lowest rates; money loaned on real estate. Thickstun & Emmons, 197 North avenue. tf

THOSE desiring to own a farm should consult one who has been selling farms for years and he is yours truly, William Henry Rogers, 186 Park avenue, Plainfield. tf

SITUATIONS WANTED—FEMALE.

WANTED—Washing to do; white woman; best reference. Address Laundress, care Press. 9 26 3

GERMAN woman wants position as laundress; sleep home. 11 Somerset place. 9 27 2

WANTED—Position for a nurse; is capable of taking entire charge of an infant. Apply Mrs. W. R. Faber, Park place. 9 27 3

LAUNDRESS, white, would like family washing to do home. 666 West Fourth street. 9 27 3

Experienced laundress wishes work to do at home. 621 West Third street. 9 26 3

GIRL wants position as chambermaid and waitress. 35 Manning avenue. 9 26 3

GOOD colored laundress wants washing at home or days work. Address Box 240, care Press. 9 26 2

SITUATION wanted as chambermaid; good plain sewer. Address 35 Manning avenue. 9 26 3

COLORED girl with reference wants place at general housework; no washing; small family. 648 South Second street. 9 27 3

WANTED—Position by experienced cook. 217 West Fourth street. 9 25 3

AUTOMOBILES.

FORD demonstrating; (sample) cars at extremely low prices; latest styles touring cars and torpedo roadsters. C. Jensen, 227 Somerset street, Plainfield, N. J. 9 22 6eod

ELECTRIC rectifier for charging electric automobiles for sale cheap. Address, 1203 Putnam Ave. 8 21 tf

WANTED TO RENT.

WANTED — Three unfurnished rooms for light housekeeping; central location; two adults. Address G. L., care Press. 9 26 3

WANTED—One large and small room with board for lady and two children; reasonable rates. Address T. C., care Press. 9 25 3

FOR SALE OR TO LET.

FOR SALE OR TO LET—House, 44 Whitewood avenue. Call 671 West Fourth street. 'Phone 508-R. 9 26 tf

FOR SALE OR RENT—12 room house, delightfully situated; spacious grounds; private garden. 'Phone 111-J for particulars. 8 21 12 eod

FOR SALE OR TO RENT—2 new 9-room cottages; fine location, one block from trolley. Enquire 525 Park avenue. 9 14 tf

COFFEE

JAVA AND MOCHA

OLD GOVERNMENT JAVA AND MARACAIBO

FORMOSA OOLONG TEA

THE BEST THAT CAN BE HAD.

NEUMAN BROS.

GROCERS

Watchung Ave. and Fifth St. Telephone 760

Efficient and Rapid Delivery Service to All Parts of the City

ROOMS AND BOARD.

FURNISHED rooms, all improvements including heat, $1.50 a week; board if desired. 156 East Fifth street. 918 tf

PLEASANT room with board; desirable location. Mrs. Kline, 21 Sandford avenue. 9 21 1mo

FURNISHED rooms in private family; all improvements. 29 Vine street, North Plainfield. 9 13 tf

LARGE furnished room for gentleman or married couple; all improvements. 308 East Front street. 9 23 3

TO RENT—Desirable rooms on East Seventh street. Apply Miss Vermilye, care Mrs. L. Helstrom, 312 East Seventh street. 9 25 4

TWO large front rooms, excellent table board. 167 Crescent avenue. 9 11 1m

FURNISHED room, with or without board; all improvements. 'Phone 412-W. 40 Grove street. 9 14 tf

TWO large communicating rooms, with or without private bath; also one large front room, to rent, with board. Mrs. A. L. Waldorf, 134 Crescent avenue. 9 12 tf

FURNISHED rooms, light and airy, in nice neighborhood; near centre of town. 225 East Fifth st. tf

REAL ESTATE FOR SALE.

FOR SALE—At Somerville, N. J., 9-room house, part improvements, barn and fine chicken houses; lot 100x500; 5 minutes from depot. J. V. E. Vanderhoof, care Woodhull & Martin Co. 4 7 tf

A BARGAIN in lots on Bergen, Halsey and McDowell streets, between Third and Fourth streets; cash or installments, title guaranteed. For full information call or write Armstrong Mulford Real Estate Agency, opposite depot. 9 27 tf

FOR SALE—Block of land in heart of South Plainfield; one minute to depot. Inquire of Chas. L. Moffett, attorney, Woodhull & Martin building, Plainfield, N. J. 9 20 tf

CHOICE LOT for sale—Berkley Ave., Netherwood; 95 ft. front by about 235 deep. R. I. Richardson, Westfield, N. J. Phone 66-J. 10 8 tf eod

FOR SALE—Lot corner Duer and Howard street, 53x125; a bargain. Apply 128 Central avenue. 9 25 3

FOR SALE—8-room house, improvements, near Clinton avenue station. Apply 31 Mariners place. 9 25 6

FOR SALE—A few choice lots on Union street; the cheapest lots in Plainfield for the money. J. T. Vail. 7 19 tf

FOR SALE—12 room house, all improvements; No. 36 Raymond avenue; barn; chicken house; bargain; size lot 100x200 ft.; with 7 lots, 50x200 ft.; $6,600. Inquire of your broker, or 1261 East Front street; 'Phone 111-J. 8 21 12 eod

HOUSE for sale on Clinton avenue, a few minutes to depot; 8 rooms, bath, all modern improvements; fine condition; a bargain. Apply to J. V. E. Vanderhoef, care Woodhull & Martin Co. 5 8 tf

WANTED—MISCELLANEOUS.

WANTED—Old geese feather beds—best cash prices paid. Address C. F. Dickinson, General Delivery, Plainfield, N. J. 9 26 6

WANTED—To buy a good strong team of horses for a heavy stage. Riding School, 775 Kensington avenue. 'Phone 194. 9 26 3

EMPLOYMENT AGENCY.

MURRAY'S Employment Registry, 226 E. Front street. Reliable help, moderate fees; temporary help at short notice. Near Y. W. C. A. Phone 666. 9 20 tf

NEW employment office, F. J. Skinner, 146 Central avenue, wants general houseworkers, cooks and waitresses. Register now. 9 22 12

EMPLOYMENT Agency, Mrs. Keller, 22 Somerset place, the oldest and most reliable (all nationalities). Phone 1724. 7 1 tf

HELP WANTED—FEMALE.

SKIRT SEAMERS, EXAMINERS, FINISHERS; ALSO TIME WORKERS WANTED. APPLY NAT LEVY & CO., RINK BIULDING. 8 30 tf

WANTED—Operators, also learners on ladies' muslin underwear. Shiller Bros., 320 West Front street. 9 2 1mo

WANTED — Maid for general housework; no laundry work. 1406 Watchung avenue 9 7 tf

CASH girls wanted at Woodhull & Martin Co. 9 11 tf

WOODHULL & Martin Co. require at once experienced salesladies. Apply by letter or in person. 9 25 tf

WANTED—A good cook and laundress; also chambermaid-waitress for three in family at Westfield; no Irish; reference required. Apply M. E. G., Truell Hall, Netherwood. 9 27 2

WANTED — Competent cook, white; no washing; one who is willing to assist with ironing. Apply 57 Willow avenue. 9 27 3

WANTED—Competent maid for general housework; family of two; no washing work; reference required. Apply 11 Rockview terrace. 9 27 2

WANTED—White woman to cook, wash and iron in family of two ladies; references required. Apply Miss Mellick, 319 East Seventh street. 9 27, tf

WANTED—A girl to care for children and assist with light housework; good wages; references required. 1406 Putnam avenue.

WANTED—Plain cook and waitress. Apply 749 Belvidere avenue, Netherwood. 9 27 3

WANTED—A Danish girl for general housework; family of two; reference required. Address Mrs. Fernold, box 22, Fanwood, N. J. 9 27 4

WANTED—A competent waitress (white) to assist in chamber work. Mrs. Tweedy, 125 Crescent avenue. 9 27 2

WANTED—Colored laundress two days in week. Call Mrs. Booth, 930 Central avenue. 9 27 2

WANTED—White girl for general housework; no washing. Apply 135 Grove street. 9 25 tf

WANTED—Competent girl for general housework; no washing. Call 719 Carlton avenue. 9 25 3

WANTED—Green girl for general housework. 614 Belvidere avenue, Netherwood. 9 26 3

WANTED—At Murray's Registry, 226 East Front street, 100 general houseworkers, white and colored; several experienced cooks, wages $25 to $40; waitresses, chambermaids, seamstress, chambermaid-waitress and laundresses; wages $25; also several good couples and colored boys. 'Phone 666. 9 26 2

WANTED—Experienced nurse for child 2½ years old. Call 443 Stelle avenue. 9 26 3

WANTED—Maid living in vicinity, for physician's office. 207 East Seventh street, corner Watchung avenue. 9 26 2

WANTED—Reliable girl for general housework; references. Apply 931 Union street. 9 26 3

GIRL as general helper in restaurant, must do plain washing; no cooking; wages $4 weekly. McVey's restaurant, Dunellen, N. J. 9 25 3

WANTED—White cook with good references. Apply 455 West Seventh street. 9 25 3

WANTED—Competent girl for general housework; no washing; good reference required. 672 West Seventh street. 9 26 tf

GIRL wanted for general housework; two in family. 624 Park avenue. 9 23 tf

WANTED — Maid for general housework. 414 Park avenue. 9 23 tf

COOKS, waitresses, nurses, general houseworkers, chambermaids and laundresses, married couples, white and colored. Call Mrs. Keller's Agency, 22 Somerset place. 'Phone 1724. 8 31 1mo

HELP WANTED—FEMALE.

WANTED—At once chambermaid, also laundress. 415 West Seventh street. 9 27 3

FIRST-CLASS places on my list wanting good cooks, waitresses, general houseworkers, mothers' helpers. Central Registry, 430 Watchung avenue. 9 27 3

WANTED—First-class cook and waitress; also a first-class maid; wages $25; for family of two. Call Mrs. Keller's agency, 22 Somerset place. 'Phone 1724. 9 27 2

FOR RENT.

APARTMENT to let in Jackson building. Inquire Fred Endress or janitor. 12 17 tf

TO LET—Store, 326 West Front street, near Grove street. Apply Nagle's drug store. 8 3 tf

TO LET—Choice eight-room corner flat. Apply Alex Thorn, 15 Craig place 7 6 tf

FOR RENT—2 floors, back of my offices, with entrance from Second street. D. Foster Updike. 8 21 tf

TO LET—A house of 6 rooms; all improvements; $30 per month. Seventh street and Monroe avenue. Frank Linke. 8 26 tf

TO LET—An apartment, 6 rooms and bath; all improvements; with steam heat. Apply R. H. Keenan, corner East Fifth and Richmond Sts. 9 9 tf

TO LET—Five room flat; improvements; rent reasonable. Apply W. S. Crook, 664 South avenue. 9 18 tf

TWO new apartments to let, 6 and 5 rooms; latest improvements, 737 West Third street near Grant avenue. Inquire J. Sacher, 731 West Third street. 9 22 tf

BIG RENTAL BARGAIN—If you want a $40 house for $30, have a look at No. 21 Albert street; 9 rooms and bath; nearly new and up-to-date, finest condition; select neighborhood. Business compels present tenant to change residence. Apply premises. 9 21 tf

FOR RENT—Unfurnished rooms for light housekeeping; also two furnished rooms. Titsworth, Babcock building. 9 27 3

TO LET—Modern house, 7 rooms and bath; all improvements; borough east of Somerset street. Inquire 29 Craig place. 9 23 tf

TO LET—9-room house, $25; 5-room house, $7. Brookside Farm, South Plainfield. 9 27 3wths

THREE nice large furnished rooms to rent; all improvements, with private family; gentleman preferred. Mrs. H. Stoothoff, 113 Westervelt avenue, North Plainfield. 9 25 6

TWO arpartments to let; all improvements. 227 West Front street. 9 25 tf

TO LET—Furnished house, all improvements; good residential section. Wm. Lunger, 142 North avenue. 9 27 tf

TO LET—Six-room house, Jackson and First street, Dunellen, N. J. $14. Apply Robert L. Pierce. 9 26 tf

FOR RENT—Dunellen, 6-room house, all improvements excepting heat; rent reasonable. L. T. Churchill, Dunellen, N. J. 9 26 6

TO LET—Six rooms and bath. Apply 414 West Fifth street. 9 25 3

TO LET—Six-room house; $15. Apply J. P. Fenner, Dunellen. 9 26 3

TO LET—From October 1 6-room flat, all improvements, first floor; rent $20. Chas. H. Hand. 9 26 3

SEVEN-ROOM cosy house to let on West Front street, all in good condition; reasonable to a responsible party. Call Murray's auction rooms, 164 East Front street, or 226 East Front street. 'Phone 666. 9 26 2

THREE pleasant light rooms with bath; furnished or unfurnished for rent reasonable. 124 Elwood place. 9 19 tf

SIX-room house to let, with barn on grounds; near station. Address A., care Press. 9 25 3

TO LET—Twelve-room house with all improvements; table, chicken house, garden, fruit; Sherman, near Grant avenue; real estate agents or owner. F. E. Kinsman, 828 Sherman avenue. 9 21 6

TO LET—Two four-room flats on Midway avenue. Apply Patrick McDonough, 222 Madison avenue. 9 21 tf

TO LET—Modern apartment, seven rooms and bath; $25. 937 West Front street. 9 11 1m

TO LET—Rooms newly furnished; decorated; also rooms for light housekeeping; improvements. 15 Grove street. 9 2 1mo

TO LET—Seven rooms, all improvements; hot water heat; $25. M. F. Gano, 142 North avenue. 4 24 tf

HOUSE to rent; 12 rooms; newly decorated. Address A. S. D., care Press. 9 9 1m

ROOMS AND BOARD WANTED.

GENTLEMAN, middle aged, wishes permanent board, refined family; isolated location no objection. Address Home Surroundings, care Press. 9 23 3sws

MISCELLANEOUS.

STORE your furniture with the Plainfield Storage Company; reasonable rates. Orders left for moving vans. Nagle's, Front and Grove Sts. 1 7 tf

THE EXCHANGE, No. 325 West Front street. Tel. 901-R. Largest display in furniture, rugs, bedding and general household goods in the city. Cash or liberal credit. An honest man's promise to pay—that is all we ask. 1 4 tf

CARPET and rug weaver. 738 East Seventh street, near Central St. 9 9 tf

DOGS conditioned and shown for the coming dog show, Oct. 7. Parker's Dog Haven, Mountain avenue. 9 21 14

RIDING lessons; fine saddle horses to hire; horses boarded; exchanged. Riding School, 775 Kensington avenue. 'Phone 194. 7 24 tf

CHIMNEYS cleaned; all orders promptly attend to by George Kline, 516 West Fourth street. 9 19 12

H. M. CLARK, carpenter and builder; jobbing a specialty. 60 Grandview avenue. 9 23 1mo

FALL planting and general landscape work; nursery stock furnished; also plans and estimate. Olsen, care Peterson, florist, Watchung avenue. 9 15 12 eod

H. H. BUTLER, D. V. S.—Pet animals a specialty. OFFICE AT GANDL'S Riding School, Kensington avenue, near Putnam. Telephone 194 (cut out for reference). 1 8 tf

FOR SALE.

FOR SALE—Cheap, about 75 feet of two-inch iron steam pipe. Call Daily Press office. 9 14 tf

FOR SALE—National cash register; nearly new. Fred Ivamy, West Second street. 9 26 3

FOR SALE—Private sale, old mahogany bedroom sets. French roll bedstead, mahogany hat rack and bookcase; also a few pieces of old china and ornaments. Apply after 4 p. m. until October 1, to Miss Scribner, 510 East Front street. 9 26 2

FOR SALE—Oak dining-room set, very cheap. 426 East Front street. 9 26 3

FOR SALE—Double heater stove, good as new. Mrs. L. Matthews, 420 Lee place. 9 27 2

FOR SALE—Two road horses. Apply Riding School, 775 Kensington avenue. 9 26 3

FOR SALE—Ladies' and men's gloves, all shades and styles, $1.00 and $1.25. A full line on hand of heavy walking, driving gloves and gauntlets also; slightly damaged gloves, two clasps, 50 and 75 cents; long mousquetaires, $1.00 to $1.50 per pair. H. Texier, glove manufacturer, 58 Somerset street, one block north of Front street. 9 18 tf

OLD papers for sale; put up in packages of 100 copies for 10c. Apply at this office. tf

FOR SALE—Blickensdeffer typewriter; has had little use. Apply 228 East Ninth street. 9 26 3

FOR SALE—Black and white Leghorn chickens. 1035 Sherman avenue; 'Phone 111-J. 9 11 tf

MONEY TO LOAN.

MONEY TO LOAN on bond and mortgage. Mulford, opposite depot. 12 28 tf

TITLES abstracted for purchasers of real estate and bond and mortgage loans. Chas. J. McNabb, 209 North avenue. 2 18 tf

MONEY TO LOAN on bond and mortgage. Charles L. Moffett, attorney, Woodhull & Martin building. tf

MONEY to loan on first mortgage. Lewis A. Clement, lawyer, Babcock building. 9 25 6

MONEY to loan on bond and mortgage. J. T. Vail. 4 9 tf

MORTGAGES placed on good security. Francis J. Blatz, First National Bank Building. 8 21 tf

$25,000 TO LOAN at 5 per cent. in sums to suit, on good mortgages. Elston M. French, 171 North avenue. 9 19 tf

MONEY to loan on first bond and mortgage, in sums ranging from $1,000 to $5,000. J. V. E. Vanderhoef, care of Woodhull & Martin Co. tf

LOST AND FOUND.

LOST—Gold horseshoe pin. Reward if returned to Dr. Waldo, 640 West Eighth street. 9 23 tf

LOST—Yellow and white hound, crossed by sheppard. Return to 250 Somerset street. 9 26 3

LOST—A diamond ring in or ear Woolworth's store; a keepsake from a dear friend. A big reward if returned to The Daily Press. 9 25 4

PIANOS AND ORGANS.

$75 CASH buys fine mahogany upright piano, three pedals, latest improvements; party needs money; act quick. On storage, N. J. Piano Co., 315 Wset Front street. 9 27 tf

PLAYER piano bargain; cost $650; fine condition; private party will sacrifice, only $175, including bench and music rolls; on storage. N. J. Piano Co., 315 West Front St. 9 11 tf

NEWS OF THE WORLD FOR THE BUSY MAN

Four bodies were taken from the petty officers' room on the wrecked battleship Maine.

Postmaster General Hitchcock, acting as mail carrier, took a trip in an airship piloted by an army officer.

Viscount Uchida, Japanese diplomat, before sailing from Seattle, said the friendship of the two nations would not be broken.

The Bank of Egypt failed in London; its assets were said to be worth $10,000,000, its liabilities being stated at $7,500,000.

Governor Dix removed Lawrence Gresser, President of the Borough of Queens, for neglect of duty, incompetence and inefficiency.

Senor Julia M. Creel, sister-in-law of the Mexican statesman and one of the richest women in that country, died in her California home.

A battle between Chinese troops and rebels occurred on Sunday ten miles south of Cheng-Tu; the insurgents suffered the greater loss.

In addressing the New York State convention of librarians yesterday Mayor Gaynor said he "had a notion he would like to be a librarian."

It was announced that two big women's suffrage parades would be held in New York in May, one of which twenty-five thousand women would take part.

Interest in the affairs of the United States Steel Corporation was increased by the attendance of J. Pierpont Morgan at a meeting of its board of directors.

Eugene N. Foss, Governor of Massachusetts, was renominated to succeed himself at the primaries in that State by a large majority over Thomas L. Hisgen, his opponent.

It was said at the Federal Building, in New York, that Miss Russe, Jared Flagg's secretary, who is badly wanted to throw light on the broker's operations, would be on hand today.

The victims of the Liberte explosion at Toulon were officially numbered at 225, with 160 injured; rumors that the disaster was due to malevolence were current in Toulon.

The International Association of Machinists, in convention at Davenport, Iowa, passed resolutions favoring a strike on the Harriman lines unless the federated employes' demands were met.

President Taft spoke at Hutchinson, Kan., at the celebration of the fiftieth anniversary of the admission of Kansas to the Union; there was a sharp political dispute between Secretary Fisher and Senator Bristow.

Commissioner Cram, at a meeting of the Public Service Commission, in New York City, urged immediate action toward the building of the Seventh avenue subway and the restoration of transfers on the surface car lines.

Thirteen Italian vessels were reported from Malta steaming in the direction of Tripoli; an Arab revolt was feared in Tripoli, from which all foreigners who can are fleeing; it was reported from Vienna that three Italian warships are cruising outside the harbor of Tripoli city.

WICKERSHAM DENIES AN ATTACK ON BIG BUSINESS.

New York, Sept. 27.—Attorney-General Wickersham made a statement Monday night in reply to many questions about the government's intentions toward the United States Steel Corporation.

The Attorney General first explained that the Department of Justice does not announce in advance of actual proceedings that any particular action is contemplated; that the purpose of the department is to investigate business combinations, the size or control of which suggests they may be acting in contravention of the anit-trust law; but whether action to compel disintegration follows would depend on the results of such investigation.

"A conclusion on the part of the department to bring suit against a particular combination would not of course prevent it from disputing the government's contention and defending the suit," the statement continued. Or if in anticipation of action by the government those in control of such combination should work out a plan of separation to avoid illegal conditions, the department would necessarily give very careful consideration to the plan, so as to avoid hostile action if possible.

"Personally I should much prefer that business interests should themselves so readjust their organizations as to remove all possible criticism concerning their legality than that the Department of Justice should have to conduct legal proceedings to compel such readjustment.

"It cannot be too positively stated that the department is not inaugurating a campaign against the business interests of the country or an indiscriminating attack on all large prosperous concerns. On the contrary, the care and caution with which the officers of the government are proceeding to the examination of each case should be a guarantee to the country that the department is proposing to enforce the law with care not to unnecessarily injure any interests."

Job printing. Satisfaction assured.

MUST BELIEVE IT

When Well-Known Plainfield People Tell It So Plainly.

When public endorsement is made by a representative citizen of Plainfield the proof is positive. You must believe it. Read this testimony. Every backache sufferer, every man, woman or child with any kidney trouble will find profit in the reading.

A. C. Lazzi, 44 Elm place, Plainfield, N. J., says: "I still endorse Doan's Kidney Pills at every opportunity and I confirm all I said in their praise when I publicly recommended them some years ago. You are at liberty to continue using my statement, for this excellent medicine cannot be given too much praise. For several years I was annoyed by a distressing backache, together with pains through my kidneys. My head also ached severely and the kidney secretions were in bad shape. I went to several physicians and also took so-called kidney cures, but it did not seem as though I could get relief. As time passed and I did not improve, I became discouraged. When suffering intensely I saw Doan's Kidney Pills advertised and I got a supply at Randolph's Drug Store. As if by magic my pains and aches disappeared and my condition improved in every way. Doan's Kidney Pills deserved the entire credit for restoring me to good health."

For sale by all dealers. Price 50 cents. Foster-Milburn Co., Buffalo, New York, sole agents for the United States.

Remember the name—Dona's—and take no other.

HOTELS

WHEN IN PLAINFIELD, N. J., STOP AT

The QUEEN CITY HOTEL

All Newly Furnished. A la Carte Service Unsurpassed.

P. FLOERSCH, Prop.
W. M. FLOERSCH, Mgr.

HOTEL WALDORF
EAST FRONT STREET.
HENRY WINDHAM, Prop.
Gottfried Krueger extra Beer on draught. Imported Wines, Liquors and Cigars. Accommodations and private Dining rooms.

G. J. WEINMAN
CAFE
213 Park Ave. Tel. 1527

HOTEL KENSINGTON
NORTH AVENUE.
UNDER NEW MANAGEMENT
HOUSE THOROUGHFY RENOVATED
SUNDAY DINNER From 12:30 to 2 P.M. 50c

ESTATE of Esther C. Chapman, deceased. Pursuant to the order of George T. Parrot, Surrogate of the County of Union, made on the application of the undersigned, Executors of said deceased, notice is hereby given to the creditors of said deceased to exhibit to the subscribers under oath or affirmation their claims or demands against the estate of said deceased within nine months from the twenty-first day of September, 1911, or they will be forever barred from prosecuting or recovering the same against the subscribers.

MARY S. RIGGS,
CHARLES M. CHURCH,
Executors.

CODINGTON & SWACKHAMER,
Proctors. 9 27 9w

CHAS. KEIDERLING
FURNITURE PACKER
Furniture, Trunks, Pictures, China, Glass and Bric-a-Brac Packed and Crated for Storage and Shipping. Storage Rooms to Let.
Tel. 559-J 5 W. Front St.

JOHN WINZENRIED'S
Storage Warehouse
816-818 WEST FRONT ST.
Separate Rooms—Clean and Dry.
Furniture removed with care.
Tel. 649-R Cor. Leo place

KODAKS
Complete line of Photo Supplies
Printing and Developing
AT DOANE'S
115 Park Ave.

VAIL BROS.
Plumbing, Tinning and Heating.
Satisfaction Guaranteed.
General Repairing a Specialty.
Night service promptly attended to.
Phone 1067-W. 123 Duer St.

JOHN WIRTH
(Successor to Henry Liefke)
BAKERY AND CONFECTIONERY
201-203 West Front St. Tel. 728
Orders delivered at short notice.

Parquet and Hardwood Floors.
Old Floors Refinished
GEO. E. WATT
150 North Ave. Tel. 333-w

A. H. ENANDER
Sanitary Plumbing, Gas Fitting, Steam and Hot Water Heating.
Contractor for Sewer Connections.
125 WATCHUNG AVE.

SALE OF LANDS FOR UNPAID TAXES—NOTICE OF SALE.

Public notice is hereby given by George P. Brown, Collector of the Borough of North Plainfield, county of Somerset, that he will sell at public sale all the lands, tenements, hereditaments and real estate hereinafter mentioned, for the shortest time for which any person or persons will agree to take the same and pay the tax lien thereon, including interest and costs of sale.

The said sale will take place at the Collector's office, 94 Somerset street, in said borough, on

MONDAY, THE SECOND DAY OF OCTOBER, 1911, at 2 o'clock p. m.

The said lands, tenements, hereditaments and real estate so to be sold, and the names of the persons against whom the said taxes have been laid on account of the same, and the amount of taxes laid on account of each parcel, are as follows, viz:

List of unpaid taxes on real estate for 1910:

Boylan, J. W., section 6, block 28, lot 20, house and lot, 115 Regent St.	$40 14
Boylan, Mary L., section 6, block 28, lot 20a, 17 Regent St.	11 33
Trioano, Joseph, section 5, block 22, lot 2, house and lot, 247 Duer St.	10 30
Darby, Ida M., section 7, block 129, lot 12, house and lot, 252-4 Watchung Ave.	32 96
French, Louis M., section 21, block 106, lot 19, house and lot, 35-7 Chatham St.	30 90
Friedman, Paul S., section 11, block 42, lot 15, 51-53 Greenbrook Rd.	7 21
Freeze, Caroline, section 19, block 9, lot 2, house and lot, 112-14 Grove St.	57 68
French, L. M., section 21, block 101, lot 6, house and lot, 22 Somerset St.	58 71
Smith, Charles, section 28, lot 9, Greenbrook Rd.	14 42
Higgins, Jacob M., section 5, block 22, lot 5-6, 262-4 Grove St.	4 12
Lunger, Wm. H., section 14, block #139a, lot 3, house and lot, 140 Westervelt Ave.	30 90
Pond, Collis T., trustee, section 9, block 58, lot 12, house and lot, 74 Willow Ave.	90 64
VanSickle, secton 20, block, 4, lot 12, house and lot, 48 Craig Pl.	60 77
Vail, Annie R., section 20, block 3, lot 8, house and lot, 12-14 Duer St.	37 83
Windham Est., August, section 13, block 116, lot 11, house and lot, 53-5 Fairview Ave.	90 64

GEO. F. BROWN, Collector.
Dated Sept. 4, 1911. 9 25 6

DR. MANDEVILLE
Specialist
673 Broad St.
Over Childs'
NEWARK
ALL MALE AND FEMALE DISEASES

I cure all forms of nervous debility, vital weakness, varicocele, diseases of the heart, kidneys, stomach, liver and bladder, blood and skin, chronic bronchitis, asthma, consumption and ALL FEMALE DISEASES, no matter what the cause. Strict confidence will be observed.

CONSULTATION FREE!
Office Hours—2 to 4 P. M., 6 to 8 P. M.
Office Closed Sundays and the first and second Wednesdays in the month.
7 31 tf eod

FRESH VEGETABLES
All the finest Vegetables of the season received fresh every day; Tomatoes, Beets, String Beans, Egg Plant, Cucumbers, Lettuce, etc., at Reasonable Prices.
Prompt, free deliveries.
W. W. DUNN
THE PARK GROCER
Duer St. and Lincoln Place

SMALLEY BROS.
147 North Avenue.
BUTCHERS
CHOICE MEATS
GAME IN SEASON.
ROASTING AND BROILING CHICKENS A SPECIALTY.
Orders called for and delivered.
Telephone 88-A.

JOS. F. BURKE
718 Monroe Ave. Tel. 145-R
Successor to Mrs. John Brown
General Contractor and Grader
Cesspools and Vaults Cleaned
Satisfaction Guaranteed.
Positively the only odorless Excavator in the City.
Estimates cheerfully given.
Leave orders at J. T. Vail's North avenue., Phone 894
Postoffice Box 718
For prices address
FRANK BURKE, Manager.
825 W. Third St. Tel 1306-W

KINDLING AND GRATE WOOD
Prompt deliveries. Orders received at 89 SOMERSET STREET.
JOHN MOBUS
P. O. Box 316 Telephone 19-F-41

KIVANTINOS & JELLING
Successors to Alex. Lusardi.
Foreign and Domestic Fruits, Choice Confectionery, Nuts, Cigars, etc.
211 W. Front St. Tel. 896-W

E. B. MAYNARD'S
Tonsorial Parlors. Electrical Massage for Face and Hair. First-class Work. Children's Hair Cutting a Specialty.
Tel. No. 754-R. 141 NORTH AVENUE.

ON YOUR WAY
to the station stop and see ALEX STILLS the Barber, who has opened an up-to-date shop on Depot Park, near Eastbound Station. Special attention to children. 'Phone 321-J.

COAL DEALERS.

JOS. HARRIGAN
Old Company's Lehigh Coal
Boulets prepared Anthricite Coal
$5.00 per ton.
929 South Avenue
Telephone 198.

WALTER TEMPLE
Successor to Rheaume.
COAL
OFFICE AND YARD
674 South Second St. Tel. 281

TenEyck & Harris,
Dealers in
LEHIGH VALLEY COAL
Office Rowley's Drug Store, 218 W. Front St. Tel. 2081-J-2

GEORGE O. STILLS
747 WEST FRONT ST.

R. L. CLINE
(Successor to C. H. Ruggs & Co.)
BEST QUALITY LEHIGH COAL
Yard and office 138 W. 3d St. Tel. 93

TenEyck & Kelley
COAL
741 SOUTH AVE. Tel. 1155

N. Meyers & Sons
BEST LEHIGH COAL
Office, 121 Watchung Ave. Tel. 1152-W
Yard, Washington and East Fourth Streets. Tel. 607-L

Richard Parrott, Jr.
BEST GRADE OF LEHIGH
COAL
'Phone 1569. 686 South Second St.

New Jersey Central

TRAINS LEAVE PLAINFIELD.

For New York—2.10, 3.41, 5.41, 5.36, 6.00, 6.27, 6.55, 7.25, 7.35, 7.45, 7.46, 7.55, 7.59, 8.12, 8.30, 8.36, 8.43, 9.29, 9.59, 10.11, 11.00, 11.52 a. m., 12.00, 12.36, 1.11, 1.26, 2.42, 2.43, 3.11, 3.48, 4.12, 4.40, 5.45, 6.29, 6.40, 7.10, 7.33, 8.27, 9.37, 9.30, 10.15, 10.36, 11.23 p. m. Sunday—2.10, 3.41, 5.41, 7.23, 7.58, 8.52, 9.40, 9.42, 10.37, 11.52 a. m., 12.40, 1.11, 1.20, 2.01, 2.41, 3.11, 3.24, 4.29, 5.41, 6.35, 6.48, 8.13, 8.27, 8.55, 9.43, 10.36, 10.36 p. m.

For Newark—5.36, 6.27, (7.05 through train to Newark), 7.46, 8.36, 9.29, 10.11, 11.00 a. m., 12.00, 12.36, 1.26, 2.43, 3.11, 4.12, 4.40, 5.45, 6.29, 7.33, 8.27, 9.30, 10.36 p. m. Sunday—7.23, 8.52, 9.34, 10.57 a. m., 12.40, 1.20, 2.41, 3.24, 4.29, 5.41, 6.48, 8.13, 8.55, 9.43, 10.36 p. m.

For Easton Bethlehem, Allentown and Mauch Chunk—5.18, *8.17, 9.43, 11.19 a. m., 2.00, 5.21, xx5.43, (6.38 p. m. Easton only). Sunday—5.45, 10.26 a. m., 1.58, xx5.43, 7.05 p. m.

For Wilkes-Barre and Scranton—5.18, 9:43 a. m., 5.43 p. m. Sunday—5.45, 10.26 a. m., 5.43 p. m.

For Long Branch and Asbury Park, etc.—3.41, 8.12, 11.00 a. m., (12.36 Saturdays only), 1.26, 2.43, 4.40, 6.29, 11.23 p. m. Sunday—8.52 a. m., 3.24, 8.12 p. m.

For Lakewood and Atlantic City—3.41, 9.29 a. m., (12.36 Atlantic City only, Saturdays only), (1.26 Lakewood only), 3.11, (3.48 Lakewood only). Sunday—(7.58 Lakewood only), 9.34 a. m., 2.01 p. m.

For Philadelphia—7.02, 7.39, 8.45, 9.03, 10.43, 11.43 a. m., 12.42, 2.17, 2.45, 5.13, 6.44, 7.42, 8.47, 9.46, 10.48 p. m., 1.20 a. m. Sunday—3.45, 9.54, 10.43, 11.42 a. m., 12.42, 1.44, 2.45, 3.42, 4.38, 4.56, 6.38, 6.44, 7.42, 8.47, 9.46, 10.54, 11.54 p. m., 1.20 a. m.

For Baltimore and Washington. Daily—8.45, 10.43 a. m., 12.42, 2.45, 6.44, 7.42 p. m.

xxExcept Easton and Bethlehem.
*Except Mauch Chunk.

W. G. BESLER, Vice-Pres. & Gen. Mgr. W. C. HOPE, G. P. A.
8 28 11

Why go without a HAMMOCK when you can buy one for 75c, $1.00 or $1.25, and they are well made.
You can enjoy yourself for a small price with a Croquet Set for $1.00 or more.
Phone 668-J
William H. Olmsted
331 Watchung Ave.

WALKS
We Construct Them
Trap Rock, Cement
Experience
R. G. BUSH
Tel. Con. 743-5 South Ave

Half the Credit Of Good Cooking Belongs to the Range
So Says a Famous Cook.
Come in and let us show you three of the finest ranges you ever saw, the Othello, Penn Esther and Canopy Ranges, that day in and day out will cook or bake to perfection.
And you can rely on it, that there are no better ranges made, at any price, than these three.
It's about time now to buy that range you've been thinking of—before cold weather comes.
A Heating Stove That Will Save You Money
THE GLEN OAK OR NEW PINE.
It is largely a matter of personal choice just which of these two heating stoves you will buy.
For they are both noted as economical coal consumers. And their house heating powers are little short of wonderful.
Just step in whenever you are near here and ask to see them.
A. M. GRIFFEN & CO.
119-123 East Front St.
Plainfield, N. J.
Two 'Phones—6-214

PAINTERS AND DECORATORS

AGENTS FOR
LIKE TILE
The Sanitary Wall Covering.
WOOD KRUSTA
Aorochrome Washable Wall Decoration.
Interior Decoration a Specialty
Woolston & Buckle
Painters and Decorators,
145 North Avenue.

Paint that Stays Painted
That has been my slogan for years. I aim to do the best possible painting—using only the best materials that the manufacturers can furnish, and employing the most skilled mechanics that can be procured. I stand back of every job I do, and when I am allowed to use my own judgment in regard to the best method of doing it, I will gladly make good any work that by any chance proves defective
JAMES C. HANSEN
Dealer in Wall Paper, Paints, Oils Glass, Etc.
141 East Front Street, Plainfield.
Tel. 346.
Estimates cheerfully furnished.

JOHANSEN BROTHERS
Painters & Decorators
OFFICE 169 NORTH AVE.
The Mulford Real Estate Agency.
First Class Work Guaranteed.

TERRY BROS.
Painters & Paperhangers
Formerly with Woolston & Buckle.
PAPERHANGING A SPECIALTY
Tels. 64J—1542L 10 Linden Ave.

M. WARREN
PAINTER, DECORATOR and PAPERHANGER
85 SOMERSET ST.
opp. Sangermund Hall. Tel. con.

Advertisements
—FOR—
New York Herald, World, Times, Sun, Journal, Telegram, American, Brooklyn Eagle,
—and—
Newark Evening News
Received at
The Daily Press
AT REGULAR OFFICE RATES.

FRANK NEIDIG'S
LINCOLN MEAT MARKET
OYSTERS R in Season.
Fine Meats of all Kinds
94 Somerset St.
Telephone 781.

Here is an Ideal Furnace—*the* SQUARE POT
It is complete in every respect. It has every modern appliance to ease the labor and drudgery attendant upon furnace tending. This is the furnace you have wished for ever since you bought one of the old, inferior styles. It contains the latest "square fire pot" attachment, patented and used exclusively in
Square Pot

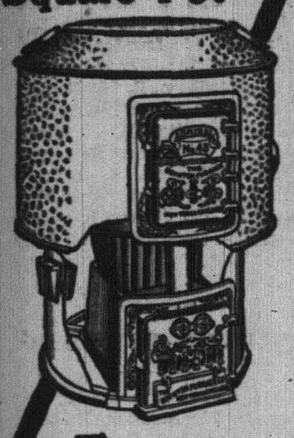

Furnaces
This square fire pot increases the effective radiating surface 10% to 15%—it prevents ashes from clogging and cramping the space for coal. All ashes drop into the ash pit evenly—do not cling to the sides of the fire box.
The Square Pot is clean, economical and highly satisfactory.
Your dealer will tell you more of its many other advantages.
BOYNTON FURNACE CO.
7th St., near Broadway
New York

SATISFACTION
If You Purchase the
MATHUSHEK & SON
PIANO
Liberal Credit—Call and Make Your Terms.
Some Used Pianos taken in Exchange for the Always Reliable Mathushek & Son.
PIANO BARGAINS
$65, $75, $90, $100, $125
Pianos from rent, good as new, 20 per cent. discount off former price. Some Used
PLAYER PIANOS
SPECIAL BARGAINS
During the Months of July and August.
MATHUSHEK & SON PIANO CO.
310 WEST FRONT ST.
Tel. 1365
Renting, Tuning & Repairing.

CHAS. E. VAIL
Jeweler and Optician
has RE-OPENED at his new location
236 Park Avenue
Opposite North Ave.
All are cordially invited to inspect his new store.
Eastman's Kodak Supplies

HENRY WIERENGA
Residence 'Phone 517-3.
Furniture, Freight, Baggage, Express and Rigger.
PIANO MOVING A SPECIALTY.

SCHOOL PRINCIPAL AND TRUSTEE SCRAP

Madison, Sept. 27.—When Trustee Edward L. Cook did not agree on a few items in a requisition presented by Principal Marcellus Oakey, a clash followed at a special meeting of the school board Monday night. The requisition called for books and supplies amounting to $200.

Cook argued that several of the items were not necessary. Oakey defied him to point out those unnecessary. The principal said that the number of pupils was unusually large and asked that the request for books and supplies pass the board in order that the "efficiency of the school be maintained."

"I want to vote for the things that are needed," said Cook, "but you are going wild with expenses. Look what you have spent already."

Trustee Bardon, who was anxious to get away from the meeting, then moved that the recommendations of the principal be adopted.

As Vice-president Floyd L. Van Etten, who generally seconds motions made by Bardon, and vice versa, was occupying the chair in the absence of President Charles W. Scarborough, the motion was not seconded. Cook then moved an amendment to Bardon's resolution limiting the expense of the books and supplies to $150. The motion was seconded by Trustee Edward Miller.

"This is certainly a disgusting way of carrying on business," interrupted Bardon.

"Yes, it has been for years," retorted Cook.

"And I guess it will be as long as you are on the board," retorted the vice-president.

"Well, I did not put myself here, did I?" answered Cook. "It was the people's choice."

"Are you ready for the question?" asked Van Etten. "The principal says we need the supplies to keep the school work up."

"The school is disorganized and no regular course is pursued, anyway," said Cook.

"It is not," responded Oakey.

"It is all right to say so, but I know it is," came back Cook.

"Well, you don't know," answered the principal.

Cook and Miller voted for the requisition with the amendment and Bardon voted no.

A note for $1,000 was authorized for current expenses. Chairman of the Finance Committee Bardon reported that bills were due amounting to $2,460.50 and that there was a shortage of $818.

There was a discussion as to what bills were to be paid. Bardon and Van Etten both said that Cook had approved of them all, but Cook denied it and looked over them again. He refused to approve a bill for cutting the lawn in front of the school as he said the work was the janitor's duty. The bills, however, were ordered paid on recommendation of the majority of the auditing committee.

The principal was given permission to make arrangements whereby lunch could be served to the school children at noon. The plan will not be an expense to the board.

THE SMALL SON.

One feels the first maker must have had several small sons to have thought of such a simple yet such a practical affair as the combination suit for boys.

It is nothing more nor less than an ordinary suit of clothes, usually made in the Norfolk style which is so universally becoming to boys, with one coat and two pair of trousers.

Now as every mother of a growing, healthy boy knows and appreciates, a pair of trousers will wear out very much more quickly than a coat. Sliding down cellar doors, climbing fences and trees, getting down on one's knees to play marbles and other juvenile masculine pursuits—all these have a chortening effect on the life of an ordinary pair of small trousers. Too frequently the small boy's coat is but half worn when the trousers are "all gone." With this new suit the boy may have a fresh pair when the first pair goes, or he may wear the trousers alternately, and thus have a little wear on each pair at the same time.

AMERICAN SUGAR STOCK.

It has developed recently that the control of the American Sugar Refining Company, which has a capital issue of $19,000,000, divide half and half into common and preferred stock, is now lodged in the hands of small investors. In other words, a majority of the company's capital is owned by persons who hold amounts of fifty shares or less, down to a single share.

At the present time the corporation has more than 19,000 stock holders, many more than are fiduciaries, and nearly one-half of whom are women. This marks a very radical change in the status of the company's stockholdings. For more than twenty years American sugar was a speculative football which gamblers kicked hither and thither at will, to the scandal of Wall street and of the whole country.—Munsey's Magazine.

—We do job printing.
—Job printing. Satisfaction assured.

THE MAN HIGHER UP

By HENRY RUSSELL MILLER

Copyright, 1910, by Bobbs Merrill Co.

"I have a responsibility," he said at last, dispassionately, "to my wealth and in my class. Incidentally I have an ambition. If between them Eleanor must be hurt—I'm sorry. What you sentimaries close your eyes to is that the world is ruled by its necessities, by its pocketbook. You're on the crest of the wave now, but your time is coming. It's McAdoo's ambition and yours—or mine. It may take ten years or twenty, but in the end it will be mine; neither you nor your husband nor McAdoo—nor Eleanor—shall stand in the way. We haven't taken you reformers seriously, we men of wealth. But we haven't developed this nation's industries to let a few dreamers take them from us. Now"—his eyes gleamed—"we accept your challenge. It means war, Katherine. And your friend McAdoo shall be the first to go under. Tell him that." He left her abruptly.

And yet that evening at dinner Mrs. Dunmeade thought she detected in his manner an unwonted gentleness toward Eleanor.

One evening Eleanor and her brother were alone at dinner. At its end he accompanied her to the library.

"Henry," she asked abruptly, "do you know where Paul Remington is?"

"I do not," he returned calmly. "He visited my office twice the day before the election. On his second visit we had a difference of opinion as to what should be done with a certain document. I maintained my position. He seemed much disturbed by that fact. I haven't heard of him since."

"Then he had the decency to be ashamed, at least."

He made no answer, although she fancied she saw a slight flush rise to his face, but it might have been the firelight. She looked at him steadily a moment.

"Under Uncle Henry's will, I believe he left me this house and the annuity?"

"Yes."

"Will you give me the value of the annuity and buy the house from me?"

"It shall be done tomorrow," he answered abruptly. "May I ask what your plans are?"

"They aren't settled yet, except that I am going away in a few days."

"When do you expect to return?"

"Never."

"Ah! Then I am to understand that, in the parlance of the stage, I am cast off? You doubtless class me as the villain in the recent episode?"

She sighed wearily. "I blame you

HIS HEAD TURNED SLOWLY TO FACE HER.

no more than myself—not so much. I'm not very proud of myself, Henry."

"I suppose most people would regard it a queer evidence of affection, but—I care too much for you to urge you to stay, Eleanor. You're the only person I ever cared for, Eleanor."

He was manifestly telling the truth. Her astonishment was genuine and unconcealed. "I can't believe it. You cared for me—and yet you could"—

"Yes," he interrupted, still quietly. "And would do it again. My emotions are under perfect control. I beg that you make no demonstration. I understand the situation better than I did. Your feeling over that Remington matter is quite justified—from your point of view. Therefore I am ready to assist you, as far as you will allow me, in the casting off process. You have gone over to the enemy; rather, you never were on my side really. Our points of view differ radically. I think you are very wise. It will save us both some—discomfort.

"That Remington affair," he continued rising, "was very amateurish and, in so far as you were concerned, in poor taste"—

"I was concerned in it all, Henry."

"For that accept my profound apologies. And now—don't you think we'd better end this little scene. My secretary will bring you the necessary papers tomorrow for your signature."

She made no answer. He left her alone. Her loneliness seemed to her immeasurable, complete.

The next day, as Sanger had promised, his secretary presented to her the papers necessary for the conveyance of the house and the release of the annuity; also there was placed in her hands a certified check for a generous sum.

Eleanor could avow her love to Paul, to Kathleen, to Mrs. Dunmeade, but the fear lest she betray her heart to Bob stirred up agonies of pride. But one day she summoned her resolution and went bravely forth to abase herself before the man who, she believed, must hate her bitterly. More than once her heart failed her, crying out "I can't!" to be answered with "You must!"

Fear of him and of his judgment fell from her. For one thrilling instant she looked at him, the mask of expression drawn aside, all her heart in her eyes.

He did not observe her entrance at once. He was reclining in his big chair by the window, a heavy shawl thrown loosely around his shoulders. The ravages of his illness were plainly apparent. The big hands, white and bony, drooped inertly from the chair's arms. In his eyes was the tired, wistful expression peculiar to fever convalescents. She felt in them still another quality, a deep sadness bred of no mere physical weakness.

He felt her gaze. His head turned slowly to face her. He looked at her wonderingly, without speaking. His hand brushed across his forehead in a troubled gesture, as one would brush aside a dream that lingers overlong. She strove to give her words a conventional tone.

"I'm glad you are recovering so rapidly, Mr. McAdoo."

His face lighted up in an incredulous eagerness.

"Are you—really? I was just thinking of you. And sometimes my fancies get the better of me nowadays."

He got to his feet uncertainly. She saw the effort it cost him in his weakness. She put her gloved hand in his; he caught it in a strong clasp.

"You mustn't stand," she said anxiously. "You aren't strong yet."

He sank back into his chair. As he did so the shawl fell from his shoulders. Tremblingly he stooped to recover it. But she was swifter than he. She threw it around him again. As she drew her arm away it brushed against him. For the first time their eyes looked away.

She took the chair where Kathleen had been. It was he who at last broke the silence. The words fell haltingly, uncertainly.

"I can't quite realize it. Often I have thought of you being here—there are so many things I wanted to say to you. Now—seeing you there—in that chair"—

She turned to him eagerly, her eyes pleading with him not to misunderstand. "I had to come—to acknowledge my fault."

"Your fault? But"—

"Yes. My shameful fault! Don't you see, I owed it to myself to come."

"You mean—Paul Remington? But that is not your fault. I—I only—am responsible for that. I tried to shape his life after mine—a poor model, Mrs. Gilbert. I tried to cut him off from his happiness. Being what he was, he had to leave me. And there were—others—who were tempting him. We were too much for him."

"Ah, but I made it easy for him to yield by making him discontented"—

"It began before that. But that was your right too. I tried to cut you off from your happiness."

"But—it makes what I did the more shameful—my happiness was not involved, Mr. McAdoo."

He shook his head gravely. "It might have been. He was very lovable." He used the past tense in which we speak of the dead.

Again their eyes fell apart and there was a silence. She forced herself to speak.

"You have learned the lesson of generosity well, Mr. McAdoo."

"I have to earn the charity that has been given me—from every one—now from you. I was cruel, brutal, to you—yet you could come here. Doesn't that prove that you, too, have forgiven much—far more than I?"

"No! For what you said was true. And I was afraid to come—afraid of your judgment! You make me the more ashamed"—

"Don't!" he cried sharply, as if in pain. "It hurts to see you abase yourself before me!"

Again a silence, while his eyes held hers. The quality of his gaze frightened her. It was saying too much—breaking down her self command, drawing her to him. She spoke hastily.

"Mr. McAdoo, do you know that he has disappeared?"

She saw then the hurt that had been put upon him. "Yes. I have tried to have him found, but they can discover no trace of him. But I will not give up until he is found—and our fault repaired." He used the plural unconsciously.

"When you find him will you let me know? I shall send an address to the Dunmeades."

"You are going away?"

"Yes; tomorrow."

"And you will not come back." He did not ask a question.

(To Be Continued.)

Addresses were made in the Conservation Congress in Kansas City by Dr. Wiley, Mrs. Harriet Wallace Ashby, Dr. Warren H. Wilson, W. A. Board, Herbert Quick and P. B. Mumford; Roosevelt's name was cheered.

HAHNE & CO.

IMPORTERS · NEWARK'S STORE BEAUTIFUL · BROAD, NEW AND HALSEY STREETS · RETAILERS

MONTH END SALE

THURSDAY, FRIDAY, SATURDAY, SEPT. 28, 29 and 30

PHOTO FRAMES.

Imported Photo Frames—Cabinet size openings; fine French green finish; regularly 50c, at the remarkable price of.....19c
Art Department, Second Floor.

CHILDREN'S PICTURES.

These are the pictures that are so delighting everybody that comes into the Picture Galleries—little children representing the five scenses—seeing, hearing, tasting, smelling and feeling.

Framed in oak, sepia tone, 50c kind, at 39c.
Framed in antique, sepia tone, 75c kind at 59c.
Framed in oak, colored, 75c kind at 59c.
Framed in intique colorings, 89c kind at 69c.

"Her Kiss," the picture that so pleases young ladies, beautifully colored; size 11x15; offered at the bare value of the picture in sheet form—

In oak frame, special at only 59c.
In antique frame, special at only 69c.

UMBRELLAS.

Union Taffeta Tape Edge Umbrellas, mouned on 8-rib Paragon frames; handles of mission and other imported woods; sizes for both men and women; most serviceable umbrellas; regular price $3; in the Month End Sale at only $2

FLOOR OILCLOTHS.

Another lot of discontinued patterns and short ends ready just in time for the Month End Sale—1 and 1½ yards wide; regularly 25c and 35c the square yard, special priced....19c
Please bring room measurement with you.

FINE RUG FEATURES.

Axminster Rugs—New and strictly perfect; beautiful pattends and colorings; to go in the Month End Sale as follows:
9x12 ft. Rugs, reg. $19.95 at **$17.50.**
8¼x10½ ft. Rugs, reg. $17.95 at **$15.95.**
Tapestry Brussels Rugs—Best 10-wire quality; this season's patterns and colorings, priced as follows:
9x12 ft. Rugs; reg. $18.50 at **$16.50.**
8¼x10½ ft. Rugs; reg. $16.50 at **$14.75.**
Wool Mission Rugs, all new:
9x12 ft. reg. $14.75, sale price **$12.00.**
7½x10½ ft. reg. $10.75 at **$9.00.**
6x9 ft. reg. $7.50 at **$6.**

CHILDREN'S DRAWERS.

Made of good strong muslin; worked buttonholes; finished with hem and cluster tucking; 1 to 14-year sizes; Month End Sale..12½c

JOINTED DOLLS.

Big Dollies, 24 inches long, with full ball joints so that you can work arms or limbs any way you like; wig parted on side in the fashionable way and sewed; pretty bisque head with moving eyes and eyelashes; a shapely doll in every way; equipped with sash and stockings; cannot be equaled elsewhere at $1.50; we are going to offer it at only.....$1

EMBROIDERIES AT HALF.

Remnants and Strips of Cambric and Nainsook Edgings, Insertings, Bandings, Shirtings and All Overs—a large variety of new and beautiful patterns from some of the best makers we trade with—odds and ends and short pieces, will be offered in the Month End Sale at **just half regular prices.**

LINOLEUMS.

Pretty Printed Linoleums, 4 yards wide; sufficient to cover almost any room without making a seam through the centre; special priced for the Month End Sale, the sq. yd..48c

TOY DISHES.

Little Dinner or Tea Sets of China—Cups, saucers and plates, put up in a box; nicely decorated; regular $1.50 the set; to go in the Month End Sale, beginnig tomorrow, at....98c

WASHABLE LACES.

Torchon, Cluny, Point de Paris, Valenciennes Lace Edgings and Insertings—

Former prices 5c	8c	15c	29c the yd.
Special priced 3c	5c	10c	19c the yd.

Oriental, Venise, All Over Nets—white and ecru shades; vaue 98c the yard; special ...50c

APRON SPECIAL.

Aprons orf black and white figured percale; small, round, finished with ruffle; special at 12½c

MEN'S CLOTHING.

Surprising values in wel made garments for men wil prevail during the thre days of the Month End Sale, making it decidedly advantageous for men to come here for either dress or business suits.

A lot of $8 and $10 Suits will go at only $4.98
A lot of Men's $10 Overcoats will go at $6.98.
Men's $30 Fall Suits for only $20.
Men's $25 Fall Suits for $17.50.
Men's $15 Fall Suits for $12.
Men's $20 Raincoats for $15.
Men's $12 Raincoats for $9.50.
Men's $1.98 Trousers $1.50.

CORSET SPECIAL.

Augustine Corsets—High bust, long hip and back; trimmed with laces and ribbons; hose supporters attached; special priced..89c

Royal Worcester, P. N. and J. B. Corsets; high and medium bust; medium and long hips; trimmed with laces and ribbons; two sets of hose supporters; not all sizes in each make but all sizes from 18 to 30 in the lot; special..89c

H. & W. Waists for women; clasp or button front; adjustable shoulder straps; two sets of hose supporters; sizes 18 and 30; special priced 89c

MEN'S GLOVES.

Adler's Walking Gloves in cape and pique, one clasp, gusset fingers; Paris point stitching; various tans; in all sizes; $1.25 value at....$1

KNIT UNDERWEAR.

Makers' Samples of various discontinued styles at very low prices.

Lot No. 1—$1.25 Values for 75c—Including **Women's Vests and Pants**—in plain and ribbed styles; half and two-thirds wool; white, various styles, all neatly finished.

Lot No. 2—50c Values for 35c—Including **White Ribbed Cotton Vests and Pants;** medium weight; neatly finished.

MEN'S UNDERWEAR.

1,000 Pieces or thereabouts, go into this Month End Sale—a maker's clean-up of medium weight underwear; half wool; various good styles in white, natural, gray, both shirts and drawers; some slightly soiled from showing, but nothing the matter with them that will affect the wear; regular $1 to $1.25 grades, only 59c

Scene from "Baby Mine" at the Plainfield Theatre Tonight.

STORE OPEN ALL DAY SATURDAY UNTIL 10 P. M.
Telephone 5500—Market—Five Five Hundred.

L. S. Plaut & Co.

"BEE HIVE." New Jersey's Shopping Centre NEWARK

CONTINUING THE ANNUAL EXHIBIT

Embracing all departments throughout the store.

One of the most prominent features of this exhibit is assuredly the

WOMEN'S FALL APPAREL

A Velvet Dress is shown in black, low neck model, with new box plait ruche or peplum at belt, at.....$35.00

A Delightful Evening Dress is shown in a delicate pink robe, with silver ornaments, cut decollette, at.....$69.50

Another Rich Dress is demi-train in chiffon, back of skirt has a wide panel of lace, same lace under chiffon in the bodice, at $70.00

One of The Richest Dresses in the collection is a gray crepe chiffon over a rose silk, at.....$69.50

A Beauty is of Leather Broadcloth, lined with black, not extreme, but very fashionable, at.....$55.00

A Particularly Handsome Coat is in black broadcloth, with fishu shape cape of solid satin, at.....$55.00

A Real Gem of a Coat is in black velvet, cut full Empire; fastening shield front at side, at.....$125.00

Another Velvet Coat is in black, with a point back cape colar, edged with deep fringe, panels at side, at.....$95.00

One of the Most Attractive Models shown in tailored suits is a broadcloth coat, cut short, front dipped in fringe edge $70.00

Another Exquisite Model in Tailored Suits is in a Taupe broadcloth, with entirely new shaped revere, continuous over shoulder, at $70.00

Another Delightful Velvet Suit in a very stylish model, has a lining of purple, at $75.00

A Delightful Tailored Costume is in black velvet; the coat has one revere only and is cut away, at.....$95.00

IN ADDITION TO THE ABOVE
EVERYTHING NEW AND FASCINATING IS SHOWN IN

Xavier Jouvin Kid Gloves, "Princess Bee" Shoes, New Fall Dress Trimmings, New Lingerie, Lace Curtains, New Fall Laces, New Fal Veilings, New Silks, Jewelry, Leather Goods, New Linens, New Fall Ribbons, La Sylvia Corsets, New Dress Goods, New Draperies, Boys' Clothing, etc.

In fact every department throughout the store is primed with its best.

711 TO 721 BROAD ST. NEWARK.

All Plainfield-Elizabeth Trolley Cars pass our door. Wagon delivery to Plainfield and vicinity daily. No Branch Stores.

MOORE'S HOUSE COLORS

A PURE LINSEED OIL PAINT

Goes Further Lasts Longer Looks Better Is Better

than other paints, because it is made from materials that cannot help but produce a satisfactorv paint. Other property owners in your locality have found it to their advantage to secure prices and color cards from us and so will you.

USE MOORE'S "MURESCO" TINTS, made in sixteen varieties, the best wall coating made; ready for use with the addition of boiling water. **Artistic Effects, Easily Applied, Shows No Laps, Absolutely Sanitary.**

Also line of Paint, Kalsomine and Stucco Brushes, Linseed Oil, Varnish, Stains and Carriage Paint

FOR SALE BY

H. E. Gayle Hardware Co.

GENERAL HARDWARE and HOUSEFURNISHINGS

TEL. 398. FRONT ST. and PARK AVE.

GO TO

GEORGE A. SCHEELEIN & CO.'S

for Fresh Jersey Meats and Poultry; also Fresh Jersey Vegetables. Extra Low Prices for Cash.

104 North Av., cor. Park. Tel. 463-R

Hawes' Fall Hats—All the Latest SCRATCHUP SOFT HATS

Broad Brim Derbies $2 and $3

119 Park Ave. J. R. Blair

Arrival and Departure of Mails.

Plainfield Postoffice.

W. e. 1910

NEW YORK MAILS. Arrive—5.50, 6.00, 8.40, 11.45 a. m., 1.20, 3.00, 5.00, 5.30, 8.30 p. m., 12 midnight. Close—4.30, 8.00, 9.00, 10.30 a. m., 12.10, 2.00, 3.50, 6.00, 7.10, 7.45, 9.00 p. m.

SOMERVILLE AND EASTON. Arrive—8.40, 10.00 a. m., 12.30, 3.15, and 7.00 p. m. Close—6.30, 8.00 a. m., 12.05, 1.30, 4.30, 5.00 p. m.

PHILADELPHIA—Direct. Arrive—6.30, 8.00, 8.40, 11.45 a. m., 12.30, 2.30, 7.00 p. m. Close—6.30, 11.30 a. m., 12.05, 2.00, 3.50, 6.50, 9.00 p. m.

THROUGH FAST MAIL FOR EAST. Close—12.10, 3.50, 7.10 p. m.

DIRECT THROUGH FAST MAIL FOR WEST. Close—6.30, 11.30 a. m., 1.30, 5.00 and 9.00 p. m.

DIRECT SOUTHERN MAILS. Close—6.30 a. m., 12.05, 3.50, 6.50 and 9 p. m.

PENNSYLVANIA, West of Easton. Close—6.30 a. m., 1.30, 7.45 p. m.

ELIZABETH—Direct. Arrive—6.00, 8.40, a. m., 1.30, 2.30, 5.30 p. m. Close—6.00 9.00, 10.30 a. m., 12.10, 2.00, 5.00, 8.00 p. m.

NEWARK—Direct. Arrive—6.00, 8.40 a. m., 7.30, 2.30, 5.30 p. m. Close—6.30, 8.00, 9.00, 10.30 a. m., 12.10, 2.00, 3.50, 5.30, 6.00, 8.00 p. m.

WATCHUNG. Arrive—1.00, 5.45 p. m. Close—9.00 a. m., 5.30 p. m.

WARRENVILLE. Arrive—1.00 p. m. Close—9.00 a. m.

SUNDAY MAILS. Office open from 8.00 to 10.30 a. m.
Mail closes at 6.15 p. m.

W. H. BIRD P. M.

Leland Manning

MASON AND BUILDER.

Estimates Furnished.
Jobbing a Specialty.

1120 Myrtle Avenue. Tel. 347-J.

L. Moraller & Son,

Watchmakers and Jewelers,
Watches, Clocks and Jewelry.
Fine Watch and Clock Repairing a Specialty.

219 Park Ave., Plainfield, N.J.

VIEBROCK'S GROCERY

(FORMERLY I. W. BARNES)

217 PARK AVENUE

Fruits, Vegetables, Delicatessen, and everything found in a well stocked Grocery Store. Prompt service, prices reasonable.

'Phone 1519-W HENRY VIEBROCK

A large assortment of LION SHIRTS at $1.00
A large assortment of HOSIERY for Men, Women and Children at

Putnam & De Graw's

USE PRESS WANT ADS

THE PLAINFIELD TRUST COMPANY

Capital and Surplus $230,000.00

Deposits $3,500,000.00

THE ATTENTION OF THE NEW YORK BUSINESS MAN

who has been keeping his bank account in New York is directed to the following advantages offered by this Company for the transaction of his business:

1st. The collection of out of town checks without exchange;

2nd. The payment of 3 per cent. interest on checking accounts of $500.00 or more;

3rd. The granting of a New York checking privilege whereby checks on this Company become New York exchange.

A connection with our institution might save you considerable money and we would be pleased to have you correspond with us.

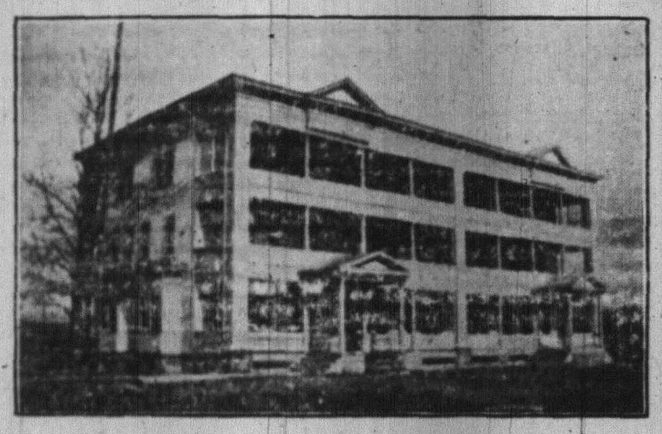

FORESTERS SANATORIUM IN THE ADIRONDACK MOUNTAINS.

The main building, 53x100, accommodating a hundred patients. The large porch on each floor is for out-door sleeping. The building is equipped with ever modern scientific improvement for treatment of tuberculosis.

FORESTERS IN SESSION

(Continued from page 1.)

The obligating of new members, appointment of committees and reading of the officers' reports were the items of business at the morning session. At 12:30 the Coart adjourned for dinner that was served at the Park Club by Mer. Henry Johnson. This afternoon session was devoted to the election of officers, their installation; reading of the committees' reports, general business and addresses form the visitors. Several subjects of importance to the members are scheduled to come up for discussion though nothing new in the way of by-laws are anticipated.

The reports of the officers show the order in this State to be in a flattering condition, both numerically and financially, the membership is about eleven thousand while the finances show a balance of about $5,000, this money is used for general purposes only and not for benefits.

During the two years since the last session of the High Court held in Madison, there has been paid to the beneficiaries of deceased members of New Jersey Courts about $200,000, while over $50,000 has been paid to sick and disabled members. At this time thirty families of deceased members from this jurisdiction are being assisted from the Orphans Fund. It was reported that fifteen members from New Jersey, suffering with tuberculosis had been treated at the Order's Sanitarium in the Adirondacks and that a number of them have returned to their homes fitted to resume work.

Among the officials of the High Court are several well-known Plainfielders, Dr. M. L. Clawson, high physician; Dr. H. H. Lowrie, past high court ranger; L. T. Titsworth, past high court ranger, and Asa Randolph, past high counsellor. There are three flourishing courts of the order in Plainfield, Court Plainfield, with 425 members meet in K. of C. Hall, on East Front street. Edward J. McCue is chief ranger, while Henry Hansen is the secretary. Court Watchung meets in the same hall. It has a large membership, John W. Dank is chief ranger, while Clarence Brouard is secretary. Court Union the youngest court meets in Stillman Hall, it has a growing membership, John M. Lewis is chief ranger, while C. W. Griffin is the secretary. These three courts have distributed many thou- secretary of Central New York, and C. D. Robinson, supreme deputy, of New York city, are also present.

After the opening of the morning session Mayor Moy was introduced and extended the welcome of the city in a brief address commenting on the excellent principles of the order and congratulating it on the progress made in the past.

sands of dollars in benefits during their existence.

The Independent Order of Foresters, which is one of the oldest of the fraternals and a New Jersey institution, having been founded in Newark, in 1874, has the distinction of being the first of the beneficial organizations to introduce a system of payments that did away with the old plan of calling assessments as members died. From its institution to 1881, the Foresters collected ten cents from each member as death occurred, regardless of age, etc. When the present order split from the parent society known then as the United Order of Foresters, the seceders numbered less than 400 and carried an indebtedness of $4,000.

The new system with which the Foresters have been successful, provides regular monthly payments based upon age of members when joining and insurance carried. Since the introduction of this plan the membership has increased as previously stated to over 242,000, while its funds have gradually gathered until at this date they have a surplus of $17,605,000, an increase of nearly one million five hundred thousand dollars during last year.

During its existence the I. O. F. has paid over $34,000,000 in benefits. These benefits comprise an insurance of from $500 to $5,000, provisions for members totally and permanently disabled and those reaching their 70th year. In New Jersey the members are provided with physicians' care, medicines and $5 per week while ill. Free treatment is provided for members afflicted with tuberculosis in its incipient stage, at the order's Sanitarium, recently opened at Rainbow Lake, in the Adirondack mountains where the foresters are the owners of six hundred acres of woodland and where they have erected several large buildings fully equipped for fighting consumption, etc. The Orphans Fund of the order consists of the sum realized by the monthly contribution of two cents from each member and aggregating $50,000 a year. From this fund children of deceased Foresters left desittute by the death of their parents, are cared for and educated until fitted to earn a livelihood. At the order's orphanage at Oakville, Canada, there are fifty children whose fathers and mothers are dead. These children will be reared until old enough to care for themselves. In addition to this provision over five hundred children fatherless are being cared for from this fund which their mothers receive each month an allowance, thus assisting in their care and keeping together the family ties. Among the families thus cared for is a widow and two children in Plainfield.

Contrary to expectations a great deal of time was devoted at the morning session to a discussion of the various reports, particularly those of the finance committee and those relative to the Orphans Home and sanitarium. As a result it was after 1 o'clock when the members adjourned to the Park Club for dinner.

Nearly 300 delegates and guests sat down to dinner. The guests included Mayor G. W. V. Moy, of this city and Mayor Newton B. Smalley, of the borough, both of whom made short addresses, welcoming the Foresters to this city. Other brief remarks were made by high court officers. Among the important business this afternoon will be the election of officers and fixing place for next meeting. The local committee in charge of the arrangements for entertaining the Foresters comprise Henry Hansen, chairman; John M. Lewin, secretary; Edward J. McCue, J. T. McCarty, J. F. Casey, Sr. of Court Plainfield; J. J. Praed and J. W Daub, Court Watchung; Dr. Marc L. Clawson and Florence McCarthy, of Court Union.

A GROUP OF THE CHILDREN.

At the Foresters Orphans' Home, Oaksville, Can. A scene in the extensive playgrounds.

C. E. ECHO MEETING FOR UNION COUNTY

Union county was so well represented at the twenty-fifth international Christian Endeavor convention held at Atlantic City in July that it is expected that there will be a large attendance at the "echo meeting" which is to be held in the Third Presbyterian church, Elizabeth, on Thursday evening October 5, at 8 o'clock. Letters have been sent to all societies as well as to the delegates and others who attended the convention, and it is likely that the rally will be one of the largest and most enthusiastic ever held by the Union County Christian Endeavor Union.

Purdy F. Benedict, of Roselle, who was for two years the efficient president of the county organization, was the official delegate of the county union, and he will give his report of the inspiring sessions that for six days engaged the attention of the thousands of delegates. Charles A. Springstead, of Westfield, elected president in May, will preside, and the music will be in charge of George W. Mingus, of Rahway. A chorus consisting of those who attended the convention will sing.

Not the least interesting feature of the evening will be the first fifteen minutes of cheers and State calls, during which the chorus will give the calls of New Jersey, New York, Pennsylvania, Iowa and Ohio. The young people will also sing a hymn written during the convention by John R. Clements, general secretary of the New York State C. E. Union. The words were written on the Million Dollar pier where the convention was held, and they are sung to the tune "Silver Threads Among the Gold." The hymn was sung in a great meeting in which the Endeavorers heard the thrilling address of Former Vice-president Charles W. Fairbanks. A number of other hymns and songs that were favorites at the convention will be sung.

A flag award to the Union County C. E. Union at the State convention held during the time of the international gathering will be formally presented by the district secretary on behalf of the State Union. This was one of three awards made to Union county for excellence along specific lines. For the second time the Junior C. E. Society of Trinity Reformed church, this city, was awarded the banner for largest gifts to missions from a junior society. The Plainfield local C. E. Union was awarded a workers' library in recognition of the fact that more than fifty per cent. of its constituent societies had taken up systematic Bible study. The flag to be presented at the echo meeting is awarded because Union county has a larger number of societies that have gained fifty per cent. or more in membership than has any other county of the State.

Besides the music and the report of the delegate there will be a symposium on "What Impressed Me Most at the Convention." In this several delegates will give one-minute talks. Every feature of the program has been planned with a view to pleasing and edifying the young people and their older friends who attend the meeting, and it is expected that there will be a large attendance.

—Job printing. Satisfaction assured.

M'CUTCHEN WINS

(Continued from page 1.)

result is a surprise is but expressing it mildly for McCutchen was trotted out at the eleventh hour, after Mayor Newton B. Smalley, Republican, had announced that he would not be a candidate. Robert Clark, Jr., unopposed, was named as the Republican nominee.

Swackhamer for the senate at the Democratic primary beat LaMonte by almost two to one, while Beekman routed Garretson at the same primaries for the assembly.

Edmund Rushmore, R., and Henry Nischwitz, D., were selected as candidates for the council.

The complete results of the North Plainfield primaries will be found in another column.

SOUTH PLAINFIELD

Sheriff—Hansen, R, 24; Bollschweiler, D, 8; T. Burke, D, 8. Surrogate—March, R, 22; Clayton, D, 10. Assembly—Schenck, R, 24; Penbrook, R, 22; Von Minden, 23; Joselson, D, 11; Kilpatrick, D, 11; Leavy, D, 9; Streitwolf, D, 9. Coroner—Ackerman, R, 20; Wood, R, 20; Flynn, D, 5; Harding, D, 9; Hirner, D, 7; O'Leary, D, 4. Freeholders—Bennett, R, 20; Crancon, R, 20; Day, R, 19; Mefter, R, 17; Girard, R, 12; Wilson R, 13; Casey, D, 11; Ely, D, 10; Fallon, D, 7; Gebhart, D, 12; Hendrick, D, 11; Kerr, D, 8; Rauph, D, 3; town clerk—C. Day, R, 12; Campbell, D, 12; town committee—Tappen, R, 8; Nelson, D, 12; justice of Peace—Kaine, R, 23; von Minden, R, 20; Rogers, D, 11; Kaine, D, 2; Constable—Leon, R, 9; Pierce, R, 8; Reilly, R, 21; Reilly, D, 5.

FANWOOD BOROUGH

Senator—Pierce, R, 6; Thompson, R. 30; Coddington, D, 7; McAdams, D, 4. Assembly—Babcock, R, 36; Groves, R, 36; Otto, R, 36; Connolly, D, 9; Lowden, D, 9; McLoughlin, D, 9; Woodhouse, D, 6. Sheriff—Fordham, R, 5; Neill, R, 2; Stewart, R, 2; Wright, R, 27; Brodhead, D, 8; Clarkson D, 0; Collins, D, 2; Fay, D, 0. Coroner—Robinson, R, 27; Warnche, D, 8. Mayor—W. H. Hoard, R, 34; council, unexpired term, F. W. Cressy, R, 31; council, three years Lott, R, 35; Nichols, R, 33; H. H. Knight, D, 1; Waller, D, 1; three year term, Sterheim, D, 1; Waller, D, 1. County committee—Westcott, R, 33; H. E. Knight, D, 5; Ritter, D. 1. Appropriations were carried.

Preparatory service will be held at Warren chapel tonight at 8 o'clock. The monthly missionary offering will be received. The celebration of the Lord's Supper will be observed Sunday morning.

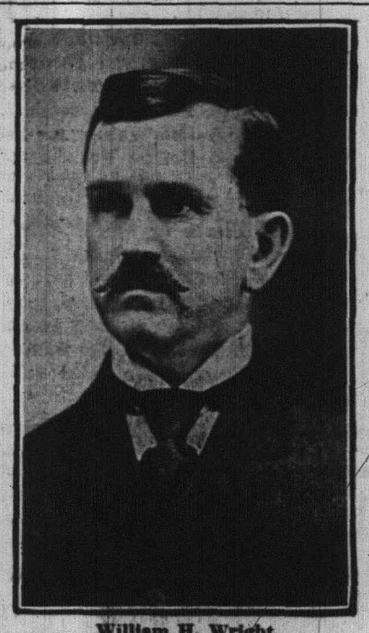

William H. Wright.
Republican Nominee for Sheriff.

NORTH PLAINFIELD'S VOTE.

DEMOCRATIC.

	1st.	2nd.	3d.	4th	5th.	Total
FOR SENATOR—						
George M. LaMonte	17	15	8	15	27	82
George E. Pace	2	1	0	3	3	9
Samuel S. Swackhamer	35	36	20	30	41	162
FOR ASSEMBLY—						
Azariah M. Beekman	34	30	13	27	33	137
Clarence Garretson	16	17	9	15	30	87
FOR MAYOR—						
John M. Lewin	8	15	10	22	35	90
Samuel St. John McCutchen	51	40	17	26	41	175
FOR COUNCIL—						
Cormick McDonough	40	41	19	36	44	180
Henry Nischwitz	46	41	26	44	51	208
FOR CONSTABLE—						
William N. Pangborn	46	43	22	40	60	211
COUNTY COMMITTEEMAN—						
Chas. R. Thiers—1st						49
Manning Gano—2d						43
Walter C. Chandler—3d						21
David Bodine—4th						41
Walter C. Linbarger—5th						54

REPUBLICAN.

	1st.	2nd.	3d.	4th	5th.	Total
FOR SENATOR—						
William W. Smalley	41	35	13	56	19	164
FOR ASSEMBLY—						
William de La Roche Anderson	42	31	14	57	14	158
FOR MAYOR—						
Robert Clarke, Jr.	37	35	14	63	19	168
FOR COUNCIL—						
Edmund Rushmore	41	29	14	55	18	157
J. J. Stahl	40	34	12	59	18	163
FOR COUNTY COMMITTEEMAN—						
Alex. Milne—1st						40
No Candidate—2d						
Roger Cooley—3d						13
E. P. T. Smith—4th						57
B. R. Waldron—5th						4

The State Trust Company with its modern equipment and facilities, offers to patrons many advantages, not extended by the average banking institution.

3% interest on Checking accounts.
Out of town items collected at par.
New York Checking privileges.

4% interest on Special Department acounts.

Modern Safe Deposit Vaults. Charges nominal.

We will appreciate a portion of your business.

THE STATE TRUST COMPANY
CAPITAL $100,000.00.

THOMPSON DEFEATED

(Continued from page 1.)

George L. Babcock, of Plainfield, and William F. Groves and George C. Otto, both of Elizabeth. The Democratics nominated as their opponents John C. Connolly, Hugh J. McLoughlin and James C. Lowden, all of Elizabeth. Here there was another surprise for Robert C. Woodhouse, of Plainfield, was fourth man and lost.

William F. Groves.
Republican Nominee for Assembly.

The vote cast for the various candidates for the various nominations at both primaries will be found tabulated in another column.

—Advertise in The Daily Press. It brings results.

The fine line of vegetables that Neuman Bros. will have for tomorrow will be very tempting to the housewife.

PLAINFIELD THEATRE

TONIGHT AT 8:15

WM. A. BRADY (Ltd.) PRESENTS

The Play that is going to make the whole world laugh.

"BABY MINE"

BY MARGARET MAYO

PRICES . . . 25c, 50c, 75c, $1.00, $1.50

THURSDAY, SEPT. 28

THE SMART SET

With the Peerless Comedian

S. H. DUDLEY

In a New Comedy Creation Surpassing All Former Successes Entitled

"DR. BEANS FROM BOSTON"

Prices . . 25c, 50c, 75c, $1.00

SEATS NOW SELLING.

SATURDAY NIGHT ONLY
SEPTEMBER 30

FITTINGLY THE MIGHTIEST LAUGHING MARVEL OF MODERN AMUSEMENTS

BIG MUSICAL COMEDY SURPRISE

"LET GEORGE DO IT"

WITH

GEORGE P. MURPHY

MORE THAN 50 FOLKS | A WORLD OF FUN FOR YOUNG & OLD!

MATCHLESS CHORUS! PERFECT IN ELABORATE EQUIPMENT!

ALL RECORES BROKEN FOR CONTINUOUS LAUGHTER!

Prices . 25c, 50c, 75c, $1, $1.50

SEATS NOW SELLING.

MONDAY, OCTOBER 2nd, ONE NIGHT ONLY.
EDW. F. RUSH INTRODUCES
"BOB'S SISTER"
By Geraldine Bonner and Hutcheson Boyd, under the management of Walter N. Lawrence
PRICES—25c, 50c, 75c, $1.00, $1.50

THE CITY NATIONAL BANK'S STORAGE VAULTS

are especially equipped for Trunks, Boxes and Silver Chests of all sizes.

They are of massive masonry and lined throughout with heavy steel.

Charges moderate, either per month or per year.

SEPTEMBER TWENTY-EIGHTH.

1898—Thomas Francis Bayard, secretary of state and ambassador to Great Britain under Cleveland, died; born 1828.

THE DAILY PRESS.

THE WEATHER.

Unsettled weather; probably followed by showers late tonight or Friday; warmer Friday.
Maximum, 68; minimum, 56.

Established May 10, 1887. PLAINFIELD, NEW JERSEY, THURSDAY, SEPT. 28, 1911. Two Cents a Copy—$5 a Year.

FORESTERS ELECT

A. C. Wenzel Again Chosen High Chief Ranger of High Court of New Jersey.

LOCAL MEN GET OFFICES.

Addresses Made by Some Supreme Officers Feature of Biennial Session at the Y. M. C. A. Auditorium.

The nineteenth biennial convention of the High Court of New Jersey, Independent Order of Foresters, was concluded at the Y. M. C. A. last night, the session lasting until long after 7 o'clock. This was due to the great amount of business under discussion, together with several addresses. Among those who made principal addresses were W. J. McMurtry, assistant supreme chief ranger; J. C. Morgan, superintendent of Orphans Home at Oakville; H. A. Thompson, high orator, of High Court, Eastern New York.

All the reports yesterday showed the High Court of New Jersey to be in fine condition, financially and numerically, having made substantial gains during the past two years. Heretofore the officers were elected for two years, but yesterday it was decided to make the term hereafter three years. The next meeting will be held at Camden. Mr. Morgan in his remarks laid great stress on the good work being done at the Orphans Home and the work for widows and orphans.

These officers were elected for three years:

High chief ranger, Arthur C. Wenzel, of Newark; high vice-chief ranger, Kimber C. Taylor, of Elizabeth; high secretary, Francis A. Mackenzie, of Elizabeth; high treasurer, W. J. Bray, of Jersey City; high physician, Dr. Marcus L. Clawson; high counsellor, W. S. Darnell, of Camden; high auditors, W. D. Bauer, of Somerville, Walter Williams, of Jersey City; high orator, M. A. Murphy, of Jersey City; high journal secretary, Frank Wagner, of Elizabeth; high organist, E. J. McCue, of Plainfield; high senior woodward, Thomas Connors, of Morristown; high junior woodward, Elmer White, of Newark; high marshal, John Frank, of Elizabeth; high conductor, D. W. Shirreffs, of Rahway; high messenger, John J. Praed, of Plainfield; high senior beadle, Alfred Cross, of Newark; high junior beadle, W. H. Badge, of Elizabeth.

FOR 'STEENTH TIME LARRY COUNTY GUEST

Lawrence Wallace, of Cottage place, learned this morning when arraigned before Judge William G. DeMeza in the city court, that his honor's patience had been tried to the limit by Wallace's frequent offenses. This was his fourth appearance in almost as many months and the charge each time has been the same—drunk and disorderly. Each time Wallace has resisted arrest, earning a reputation as a bad man. "Larry" can almost look upon the county jail as his legal voting residence.

Last night he was placed under arrest by Patrolman Dobson on East Second street after the usual battle. Dobson subdued his man with difficulty and sat on him until the arrival of the patrol wagon. After being placed in the wagon Wallace again began to fight and had to be subdued the second time. When the judge was told of the trouble the policeman had been put to he scored Wallace and imposed a fine of $25 or 60 days for resisting arrest and $10 or 20 days for being drunk and disorderly. Wallace took the days—he always does.

Thro' the Highlands of the Hudson.

Special fall excursion via New Jersey Central to West Point and off Newburgh, Sunday, Oct. 1. Round trip, $1.00; children, 50 cents. Special train leaves Clinton avenue, 7:45; Grant avenue, 8:47; Plainfield, 8:52; Netherwood, 8:55 a. m. Connects at Jersey City station with Sandy Hook route flyer Monmouth for most delightful sail up "The Rhine of America." 9 26 3tu-th-s

Young People's Club.

On Monday evening a meeting will be held in the Fire House at South Plainfield, for the purpose of organizing a club among the younger people of the village. The association will be composed of twenty members including both sexes and will be known as the South Plainfield Social Club.

—Mr. F. O. Ball, of the American Ball Engine Company, has placed his order with the Auto Distributing Company for a Stoddard Dayton car.

FARMER'S SAD END

Grant's Leg Wrenched Almost Off and He Dies in Hospital Despite Operation.

HE LIVED NEAR COONTOWN.

While Riding Home Drunken Man Fell From the Wagon and His Leg was Nearly Torn Off—He was 38 Years Old.

Andrew Grant, a farmhand employed by George Overland, of Coontown, died in Muhlenberg Hospital at 8 o'clock this morning, following an accident which befell him last night as he and his employer were driving home from this city. When in front of the Jacob Giddes place on the Valley road below Warrenville, Grant was jolted from his seat in the vehicle and in falling had his left leg caught in a wheel. Before Overland could bring the horse to a stop, the limb was terribly twisted and all but torn off.

The unfortunate man was taken to the Giddes home and Dr. W. H. Anthony, of this city, was called by telephone. The latter made a record run to the scene by auto but the victim was greatly weakened by loss of blood before his arrival. The physician saw at a glance that the limb was beyond saving, only a few shreds of flesh holding it to the body, and completed the amputation as best as possible under the circumstances. The removal was made above the knee.

Grant was placed on an improvised stretcher and taken to Muhlenberg, reaching the hospital shortly before 3 o'clock this morning. Every thing possible was done for him but he had suffered greatly from shock and failed to rally. His demise was expected an hour or more before it occurred.

Grant was thirty-eight years old and unmarried. He had worked for Overland only a short time, coming originally from New York, where he leaves a brother, John Grant, said to be a well-to-do business man.

Overland, the employer, is well known locally and Grant also had many friends in the city and borough. They had been in several places in North Plainfield, last night and were on the way home at 11 o'clock when Grant fell.

Retirement Fund Convention.

All public school teachers have been invited to attend the annual convention of the Teachers' Retirement Fund to be held at 12 o'clock, noon on Saturday, in the Assembly chamber at the State House, Trenton, for the purpose of electing a member of the board of trustees and receiving a report of the business of the fiscal year which ended June 30, last, together with a resume of the operations of the fund from its beginning in 1896. State Commissioner of Education, Calvin N. Kendall expects to be present.

Plainfielders in Golf Tourney.

There was a large field out yesterday at Apawamis, to take part in the Senior golf tournament. Henry D. Hibbard, of this city, returned a score of 95, 3-92, and D. H. Rowland, also of this city, posted a card of 108, 10-98. Rev. Dr. E. P. Johnson, of New Brunswick, who is well known here, having preached at Trinity Reformed church, made a score of 114, 11-103, while Alexander Gilbert, another Plainfield player finished with a score of 122,20-102.

Charged With Theft.

Al. Sanderson, colored, was arrested last night on complaint of Carrie Crawley, colored, who lost ten dollars while sleeping and said that Sanderson "frisked" him. Carrie being a man and a boarder at the same house as Al. on West Fourth street. On request of the police who want time to investigate, Judge William G. DeMeza in the city court this morning remanded Sanderson for examination until tomorrow morning.

The Maples to Be Reopened.

Frank Vosseller, a former local resident, who has been in the Catskill mountains for some time, has returned to the city and leased the Maples hotel property at South avenue and Terrill road. His application for a license will come before the Union county court next week. Mr. Vosseller will have the premises completely overhauled and placed in first class shape.

Another Bicycle Stolen.

A Pierce bicycle belonging to Harry Bush was stolen from the hallway of the Woodhull and Martin building yesterday afternoon. The local police have been given a discription of the bike and will try to locate it.

—Mr. George Babcock has placed his order with the Auto Distributing Company for a Stoddard Dayton car.

FILE STATEMENTS

All Primary Candidates Must Render Financial Account Within Five Days.

HEAVY PENALTY IS IMPOSED.

Provision of the Corrupt Practise Act Applies to All Nominees—The Law in Detail Reproduced.

Withing five days of the primaries, all candidates for nomination must file itemized statements as to their expenses. The treasurers appointed by them under the provisions of the Corrupt Practises act, must also file statements.

The provisions governing the filing of statements follow:

"Within five days after any primary election and within twenty days after any general election, the treasurer of said committee shall file, as hereinafter provided, an itemized statement, showing in detail all the moneys contributed, donated, subscribed, or in anywise furnished or received, to the use of the political party, organized assemblage or body, or any or all the candidates for public office or electors, or for nomination, coming under the control of such committee, or into their custody, directly or indirectly, together with the name of each contributor, donor, subscriber, or source from which such moneys were derivel, and an itemized statement of all money expended in sums over five dollars; such statement shall give the names of the various persons to whom such moneys were paid, the specific nature of each item, by whom the service was performed, and the purpose for which it was expended. There shall be attached to such statement an affidavit, subscribed and sworn to by the treasurer of said committee, setting forth in substance that the statement thus made is in all respects true, and that the same is a full and detailed statement of all moneys, securities, or equivalents for moneys, coming under the control or in the custody of said committee and by them expended, directly or indirectly. Such statement shall be filed in the same office in which is filed the certificate of their selection as such committee, and shall become a public document and open to inspection by any citizen.

"Every candidate who is voted for at any primary or general election held within the State shall, within five days after any primary election, and within twenty days after any general election, file, as hereinafter provided, a statement under oath, showing all moneys paid, loaned, contributed or otherwise furnished by him to said committee in aid of his election or nomination. Such statement shall give the names of the various persons, if any, who paid, loaned, contributed, or otherwise furnished any moneys to said candidate in aid of his election or nomination.

"If any candiate seeks to avoid the responsibility of any payment made by any other person in his behalf, of which he has knowledge, he shall set forth such payment and disclaim responsibility therefor.

Candidates for office, or for nomination for office, to be filled by the voters of the State, or of any political division thereof greater than a county, shall file their statements in the office of the Secretary of State. Candidates for all other offices shall file their statements in the office of the clerk of the county wherein the election is held, and within which the duties of the office for which the candidate is voted for are to be exercised. The statement and affidavit of a committee or candidate shall, after being filed, become a public record, and open at all times to public inspection.

"Any candidate who shall refuse or neglect to file, or who makes a false statement of moneys received or expended, as prescribed by section three of this act, shall, in addition to the punishment for such offense prescribed by the laws of this State, forfeit any office to which he may have been elected at the election with reference to which the statement is required to be made. If a candidate elected to a public office or party position refuses or neglects to file the statement prescribed by section three of this act, no certificate of election shall be issued to him; neither shall any official bond presented or offered by him be approved, and the incumbent of the office, unless he is himself a defaulting candidate, must

(Continued on page 8.)

—Mr. H. W. Marshall will be seen driving a Stoddard Dayton runabout purchased from the Auto Distributing Company.

—Neuman Bros. will have an unusually fine line of fresh vegetables for tomorrow's trade, including everything that one could wish for and the prices will be right.

POSTAL DEPOSITORY.

The Postal Savings Department at Washington today notified the State Trust Company that it has been appointed a depositary for the receipt of Postal Savings Funds. The Plainfield postoffice will begin to receive postal deposits during the latter part of October and these deposits will in turn be deposited by the postmaster in the State Trust Company.

The First National Bank received notice this morning of having been appointed a depository also. The system of Postal Savings bank will begin operation in this city October 21. Postmaster Bird received the first consignment of stamps and cards today. Each card has one of the stamps on it and places for nine more. Each stamp costs ten cents and thus when the card is filled the holder has a sufficient amount to open an account.

STRUCK BY A BOLT RECOVERS DAMAGES

The Interstate Telephone and Telegraph Company did not put in any defence this morning when the case brought against it for damages by Louis Vogt, through his next best friend, Bernard Vogt, was called for trial in the District Court. The action was based on the injury Louis Vogt received by being hit by a bolt that fell from a workman's hand while he was on a pole near the Y. M. C. A. on February 16. Young Vogt was walking by when hit on the head by the piece of falling iron.

Suit was brought for $500, but judgment by consent for $300 was given against the defendant company. Samuel Koestler, of Elizabeth, apeared for Vogt.

'LET GEORGE DO IT,' BIG MUSICAL COMEDY

A decided personal hit is made by George P. Murphy in the stellar role of "George" in the big musical comedy surprise, "Let George Do It," that comes to the Plainfield theatre Saturday night. His inimitable manner of giving vent to the expression, "Oh-for-goodness-sake," as well as clever and not exaggerated imitation of the inebriate both bespeak the born comedian. Murphy is surrounded by a capable cast and large chorus in "Let George Do It." The Dialogue of the play is amusing and the situations are laugh provoking throughout; the chorus is pretty and well dressed, and a big feature of this contingency. The songs are of the tinkly tinkly kind that are so much in vogue. The company carries its own orchestra of twenty pieces.

DEFER INJUNCTION PROCEEDINGS AGAIN

The proceedings instituted by Augustus J. Brunson against the Somerset County Board of Freeholders to make permanent an injunction preventing the county from taking a part of the former's property on Greenbrook road desired to complete the improvement of that thoroughfare came up before Vice-Chancellor Stevens at Newark, yesterday, but was postponed to December 12 to allow the board more time to collect its proofs.

Only a few witnesses were examined yesterday, but inasmuch as the board did not have all the proofs desired Vice-Chancellor Stevens granted an adjournment to December 12. Lindaberry, Depue & Falks represent Mr. Brunson and John A. Frech the Somerset County Board of Freeholders.

SOME CONTRACT CASES FROM DISTRICT COURT.

The following cases were settled amicably in the District Court this morning: Albert Lederer against George VanNest on contract for $500. The amount of the settlement not stated.

William H. Abbott against Charles A. Engraver, on contract for $500. Amount of settlement not stated.

Judgment was rendered in favor of John Sheehan against D. Foster Updyke for $12.50. The suit was brought on contract for $25.

John Mobus was given judgment for $28.43 against Lewis Timpson on a suit brought on contract for $50. George J. Tobin was also given judgment against Mr. Timpson for $72.27 on a suit brought on contract for $500.

—Fish—Fred Ivamy is the leading fish man. Our supply tomorrow will be extra fine. The Ivamy Co. Tel. 1024-1025.

CANDIDATES VIEWS

Victors and Vanquished in Both Primary Battles Have Something to Say.

DEFEATED ONES ARE LOYAL.

Thompson, Pierce, McAdams, Stewart, Neill and Others Make Formal Statements Through the Press.

Assemblyman Lloyd Thompson, defeated by former Assemblyman Carlton B. Pierce for the Republican nomination, issued the following statement today:

"Those Republicans who voted for the Hon. Carlton B. Pierce for the Senatorial nomination at the primary on Tuesday, will as a matter of course, supplement their actions by continued earnest support of Mr. Pierce until his election in November shall have been accomplished. To those who cast their votes for me I desire to say that my association with Mr. Pierce in the Legislature gives me personal knowledge of his exceptionally high character as a man, his unremitting industry in legislative work on behalf of the people, and his ability in the formulation and exposition of propositions of State importance.

"The Republican party has in its candidate for Senate one who will maintain the best traditions of Union County Republicanism, who has been identified with and most influential in the accomplishing of important progressive legislation in the past, and who may be trusted to meet the future needs of the State in the same spirit and with the same spirit and equally beneficial results.

"I shall work heartily for Mr. Pierce and I ask every friend of mine to join me in the effort to insure the election of Mr. Pierce as Union county's representative in the Senate."

Robert H. McAdams, the successful nominee for Democratic State Senator, gave out the following statement:

"I want to express my gratitude to the voters in the primary contest of Tuesday. I endeavored to make a clean, honest campaign for the nomination, and I hope to receive the unanimous support of my party in the contest at the general election.

"I assure them that I will do everything within my power to uphold the prestige of the party in the county and use my utmost endeavor to bring success to the ticket on November 7 next. I desire also to pay a tribute to the candidatee who were not fortunate enough to receive the nomination. The entire campaign was carried on in a spirit of friendship, and at no time did I hear a word that indicated that there was other than the kindliest of feeling toward each other."

County Chairman Frank H. Smith expressed himself as being satisfied with the result. He said:

"I am perfectly satisfied with the returns The Republican party has a good clean ticket and there is no reason why we should not win if the Republican voters register for the general election. That is the main thing. Every Republican should get out and vote for the nominee. Stewart for sheriff, I understand carried Elizabeth, which would indicate that the organization in this city was for him; while the same is true of Wright in the county. The defeated candidates for the nomination are feeling well disposed toward those who were successful and will turn to and support them. That certainly argues well for the success of the ticket. But the voters must register for the general election."

William H. Wright, said: "I'm tired and glad the job is over. I am glad it turned out as it has, and I am surprised a whole lot. I am sorry Neill, Steward and Wright couldn't all be nominated. I am more than glad to have the assurance of support of Stewart and Neill, just the same as I would have done had they been nominated. I felt from the start quite positive I would get this nomination. I went about the county in a quiet sort of way and made friends wherever I could, and after a second trip over the county I couldn't help but feet that the sentiment was much in favor. One of the principal reasons was that I had withdrawn in favor of Kirkland three years ago, and having three years in the sheriff's office, these two things helped me considerably. From now until election day I expect to make a hard and honest canvas for my election."

George H. Stewart, Republican candidate for sheriff, who carried the city of Elizabeth but lost out on the

(Continued on page 8.)

—The Auto Distributing Company did a record business today booking orders for three Stoddard Dayton cars.

—Do you like good fresh fish? If so buy it here; every fish we sell is guaranteed to be fresh caught. The Ivamy Co., Tel. 1024-1025.

M'ADAMS. WINNER

Official Returns Show Coddington Defeated For Democratic Senatorial Nomination.

PLURALITY TRIFLE OVER 100.

All Districts Reported to County Clerk Except Two, Which Cannot Change the Result.

Official returns filed with County Clerk Calvert indicate that William A. Coddington was defeated worse than first supposed for the plurality of Robert H. McAdams for the Democratic senatorial nomination is over 100. There are but two districts yet to hear from, Garwood and Kenilworth and both of them put together polled but twenty-one Democratic votes for that nomination. McAdams is reported to have won, however, in these two missing districts. Without them his plurality over Coddington is 123.

Robert H. McAdams said this afternoon that he had kept in close touch with the returns and had no doubt of his nomination. He placed his plurality at 49, but stated that some reliable sources had figured it at 42. If Coddington applies for a recount, he asserted that in all probability his, McAdams', plurality could be shown as greater.

"I have nothing to say about what I intend to do regarding my position as a member of the Union county Board of Elections. Of course, my nomination prevents my serving and I must resign. If there is to be a recount, of course I can't serve on the board."

Elizabeth—Coddington, 1532; McAdams, 1849.

Plainfield—Coddington, 180; McAdams, 49.

Rahway—Coddington, 135; McAdams, 92.

Summit—Coddington, 62; McAdams, 41.

Union Township—Coddington, 21; McAdams, 26.

Linden Borough—Coddington, 3; McAdams, 5.

Fanwood Borough—Coddington. 7; McAdams, 4.

Linden Township—Coddington, 5; McAdams, 12.

New Providence—Coddington, 12; McAdams, 2.

Roselle Borough—Coddington, 13; McAdams, 24.

Roselle Park—Coddington, 60; McAdams, 56.

Westfield—Coddington, 67; McAdams, 60.

Total for Coddington, 2097; for McAdams, 2220.

Insisting that mistakes have been made in the published returns, former Judge William A. Coddington, of Plainfield, today claims that he has been nominated as the Democratic Senatorial candidate in Union county. His figures, he declares, gives him a plurality of eight votes. Robert H. McAdams today said that his plurality over Coddington is forty-nine.

"I have found that mistakes have been made in Plainfield in counting the ballots and mistakes in the published returns have been made in Rahway, New Providence and Elizabeth. I will wait until the returns are officially announced by the county clerk and then I will decide about applying for a recount."

Ahearn a Piscataway ite.

James Ahearn, the Tammany district leader injured in a primary election fight and mentioned as living in Plainfield by the New York papers, is a resident of Piscataway township. He purchased a farm from Henry Garretsson, located on the Stelton road below New Market and has occupied it more or less during the past four years.

Names Omitted.

In the introductory to the borough table of primary results yesterday the names of J. J. Stahl and Cormick McDonough were not mentioned as being nominated for the Council. Stahl is on the Republican ticket and McDonough the Democratic.

Boroughites in California.

Friends in the city and borough were in receipt today of postal cards from Councilman J. J. Stahl, of Grandview avenue, who left recently for California accompanied by Mrs. Stahl. They are now located at San Francisco and will not return home until November 1.

Horse Wanders Away.

A bay horse, 15 hands high, belonging to William Dodd, of Netherwood avenue, wandered away last night. Mr. Dodd notified the police and a lookout is being kept for the animal.

Mrs. N. Pendleton Rogers, of this city, will offer the handicap prize in the women's golf tournament at Baltusrol on Monday.

FOR CITY COUNSEL

Mayor Moy Will Appoint Wm. M. Stillman as Corporation's Lawyer.

CONFIRMATION IS PROBABLE.

Reported That Name Will Be Sent in to the Common Council on Mon-Night—Mr. Stillman Won't Talk.

Mayor G. W. V. Moy, it is reliably reported today, has decided to send the name of William M. Stillman to the Common Council meeting Monday night for the position of corporation counsel of the city, and that the appointment will be confirmed. Confirmation of this could not be obtained from Mayor Moy today owing, to the fact that he is in Trenton, attending the fair. When Mr. Stillman was questioned on the subject, he refused to be interviewed. He referred a reporter for The Daily Press to Mayor Moy for any information on the subject. It was further learned through a person who is in very close touch with city affairs that if Mr. Stillman's name was sent to the council there would be no excuse for turning it down and it was strongly hinted that such would not be the case.

If Mayor Moy presents Mr. Stillman's name for corporation counsel it will be the third one submitted this year by the Mayor. The first appointment was that of Arthur Lovell, a New York lawyer, who resides here, and the second one was that of Walter L. Hetfield, a Democrat, who withdrew his name voluntarily before the council had an opportunity to act on the appointment.

Later, Former Judge W. A. Coddington was engaged by the Common Council as special counsel for the Board of Health, with the understanding that he could also give advice to any of the several departments of the city if necessary, but that his services could be terminated at any time. The fact that Mr. Coddington is a Democrat, his selection did not appeal to those who are Republican organization men.

Mr. Stillman is one of the oldest if not the oldest practitioner in the city. He is a Republican, and at times has taken an active part in the affairs of his party. He is considered one of the ablest lawyers in the State and has had an extensive practice in corporation law. His father, Dr. Stillman was prominent here as an educator as well as physican. Mr. Stillman is a prominent member of the Seventh-Day Baptist church and has always shown an interest in the progress of Plainfield and its affairs. He is a member of the Union County Bar Association as well as the Plainfield Bar Association.

W. L. SAUNDERS LEAVES FOR JAPAN TOMORROW

William L. Saunders and daughter, Miss Jean Saunders, of North Plainfield, will leave tomorrow in company with a large number of other members of the American Society of Mining Engineers from New York, Philadelphia and Chicago, for Japan. Others in the party include Mr. and Mrs. H. B. Suydam, of Bound Brook, who will tour California instead of going to Japan. The party will first go to San Francisco, where they remain ten days and will then leave on a specially chartered steamer, the Manchuria, for Japan, the Flowery Kingdom, where they remain three weeks.

The American engineers are going to Japan upon the invitation of engineers of that country, who desire that certain investigations be made. While there, the Americans will be entertained by the native engineering society, and they are looking forward with great pleasure to the trip. The Americans are due to arrive home December 14. Mr. Saunders is vice-president of the American Society of Engineers and is also president of the Ingersoll-Rand company.

Wants to Recover $300.

In the case of William H. Abbott against Charles Crickenberger, on contract for $300, which was tried in the District court this morning, Judge Newcorn reserved decision. The suit involves property transactions and building operations the men were interested in in Westfield, where Mr. Crickenberger lives. Mr. Abbott brought the suit and Mr. Crickenberger filed a counter suit causing numerous complications in the testimony.

Langhorne Photographer.

Credit to the photographer, F. C. Langhorne, was inadvertedly omitted yesterday in reproducing the likeness of Samuel St. John McCutchen.

Job printing. Satisfaction assured.

Special Sale of Fruit Jars.

Telephone quarts now 79c doz.
Telephone Pints now 69c doz.
Mason pint jars now 40c doz.
Double Safety qts. now 69c doz.

A. E. Force & Co

"THE WHITE STORE"

WE GIVE S&H. THE STORE THAT SAVES YOU MONEY. GREEN TRADING STAMPS

Premium Parlor on 3rd Floor.

ARE YOUR EYES TROUBLING YOU? If so consult our eye specialist without obligating yourself. Then you may purchase glasses if you deem it advisable.

OUR AUTUMN display of beautiful millinery has attracted the closest attention the past few days. The Millinery parlors on the second floor are a veritable bower of beauty in all that pertains to millinery of merit. Our efficient saleladys and milliners are at your disposal ready and willing to aid and advise you in making a selection that will be suitable and becoming to your individual requirements. Visit our millinery department any day during the week—you will be made to feel at home. It will be a revelation to you to see what a magnificent collection of women's head wear we carry; and assuring you of our best efforts in catering to your wants.

The Rug and Drapery Department

is ready with a splendid line of everything that is good, new and dependable.

THE RUG SECTION is stocked with a most complete line of small, medium and large rugs, suitable for your dwelling or office. All the new styles and patterns are fully represented in this collection; in fact, we have anything you may need in the rug line at prices from . . **50c to $40.00**

WE MAKE WINDOW SHADES TO ORDER and have the facilities of turning out any number at short notice. We make special shades to your order—give you estimates on any work that you may entrust to our care, guaranteeing you absolute satisfaction.

JAPANESE AND CHINA MATTINGS in the new fall styles; splendid line to select from, at prices ranging from **20c to 40c per yard.**

LINOLEUM—The best grades and most staple designs; two yards wide, the kinds that we can fully recommend, from **50c to $1.50 per square yard.**

HALL AND STAIR CARPET SPECIAL—Tapestry Brussells Carpet, made, laid and lined; this week only for **50c yd.**

Suits and Coats

THE NEW SUITS AND COATS FOR AUTUMN are now open for your inspection, typifying all that is beautiful, novel and original in ladies' ready-to-wear garments. Our floor space for this department has been enlarged, the stock doubled and the alteration department equipped with competent tailors, who can turn out work at short notice, guaranteeing every garment that leaves the store to be positively correct.

SUITS in plain and fancy serge, cheviots, diagonals, broadcloth and the new poplar mixtures, in individual models, elegantly tailored and dressy.

COATS in pretty plain and double faced mixtures; serges, diagonals, broadcloths, etc. Then our prices are so reasonable—**and alterations free.**

A MAGNIFICENT LINE OF SUITS PRICED

10.00, 12.98, 15.00, 18.00, 22.50 and 25.00

Preserving Jars—This week you can buy preserving jars at special reduced prices. GET YOUR SUPPLIES NOW WHILE THE PRICES ARE LOW

TIZ—For Tender Feet

A new, scientific medical toilet tablet Which Draws Out All Inflammation and Soreness.

This remarkable foot bath remedy is Superior to Powder, Plaster or Salve and is guaranteed to cure Corns, Callouses, Bunions, Frostbites, Chilblains, Ingrowing Nails, Tired, Aching, Swollen, Nervous, Sweaty, Bad Smelling Feet.

Smaller Shoes Can Be Worn by using TIZ, because it puts and keeps the feet in perfect condition.

TIZ is for sale at all druggists, 25 cents per box or direct if you wish from Walter Luther Dodge & Co. Chicago, Ill.

EDUCATIONAL.

The Hartridge School

202 West Seventh Street, corner of Arlington Avenue.

WILL BE RE-OPENED SEPT. 26TH

A Private School carefully graded throughout. Number in each grade limited.

Special teachers of French, German, Art, Music and Calisthenics.

Kindergarten.
Elementary Department.
Seven grades.
Academic Department.
Five grades—General course and College preparatory. Certificate admits to Vassar, Smith and Wellesley.

Gymnasium.
In-door play-room and bowling alleys. Large out-door play grounds.

EMELYN R. HARTRIDGE, A. B., Principal.

For circulars or for further particulars address Miss Hartridge. Telephone 35.
9 1 tf

Mr. Leal's School

FOR BOYS RE-OPENED ON

Tuesday, September 19

Main purpose the preparation of boys for college.

Teachers all men of experience.

Better equipment for care of physical development, gymnastics and supervision of sports than ever before.

Junior department carefully graded and re-organized.

For information address the principal.

9 2 tf JOHN LEAL.

S. FREDERICK SMITH

Organist and Choirmaster of Grace P. E. Church.

Instructor of Piano and Singing.

Classes in Technique, Harmony and Ensemble Playing.

Engagements Accepted for Organ Recitals, Concerts, Weddings, etc.

RESIDENCE AND STUDIO,
902 WATCHUNG AVE.
'Phone 816-W.

PLAINFIELD SEMINARY

123 WEST SEVENTH STREET

A Private School For Girls

RE-OPENED.

Thursday, Sept. 21

Primary and Academic Departments

ISABEL S. ARNOLD.....Principal

9 6 3m

Geo. Goldsmith Daland

Conductor of the Plainfield Y. M. C. A. ORCHESTRA

Teacher of Voice, Piano, Organ, Violin and Harmony.

Will teach in Plainfield on Mondays.

Circulars, giving full information, mailed on request.

ADDRESS,
1201 CHESTNUT STREET,
ELIZABETH, N. J. 9 9 1m

HENRY VON HOFE PIANO STUDIO

Professor with the New York German Conservatory of Music.

Watchung Ave., Cor. Pearl St

At Studio Mondays 10 a. m. to 8 p. m., Wednesdays and Thursdays 10 a. m. to 1 p. m.
9 1 3mos

SIXTEENTH SEASON

MR. FREDERICK F. DAWES

Assistant Teacher with Mr. T. George Dodworth, 12 East Forty-ninth Street, New York.

CLASSES FOR

Dancing and Polite Training

AT SEMINARY HALL, PLAINFIELD, N. J.
Commencing Tuesday, Oct. 10, 1911. 9 19 2m

Students May Enter at Any Time.

Plainfield Business College and School of English

For Practical Business Training
Visitors Welcome. Investigate Now

A. S. HERR, Principal & Proprietor
Woodhull & Martin Bldg. 'Phone 340

NEW YORK LAW SCHOOL
174 Fulton St., N. Y. City
Day School | "Dwight Method"
Evening School | of Instruction
Near Hudson Terminal Station. LL. B. in two years; LL. M. in three years. Special course on N. J. practice. Send for catalogue.
8 1 26 eod GEORGE CHASE, Dean.

about 10 o'clock wandering around Elmer Woodruff's house, on Grove street. Geiser said he was only looking for a place to sleep. He was let go with a caution not to be caught again in the same way.

The Holy Name Society of Westfield is planning to take part in the parade of the society at Elizabeth next month.

NEWS OF THE WORLD FOR THE BUSY MAN

Advices from various points showed the two powers to be on the brink of war.

Atwood and Ely, aviators, were in an aerial collision at the Canton, Ohio, meet and both were injured.

Walter L. Suydam, Jr., will get a divorce as the result of a thirty-five-minute hearing in the Supreme Court Brooklyn.

At least ten persons were drowned when an auto 'bus broke through a parapet on a Paris bridge and fell into the Seine.

Governor Dix sent a message to the Legislature at Albany urging the passage at the present session of a direct nominations bill.

The Department of Justice filed suit in the federal court at Denver against the so-called Lumber Trust, alleging conspiracy to restrain trade in at least twenty States.

Columbia University reopened for another year with an address by President Butler, who spoke of the bonds the thinkers of the world were creating among themselves.

The Turkish Ambassador in Washington, in an interview, said there was a secret provision of the Treaty of Berlin in 1878 prodiving for Italy's "pacific penetration" of Tripoli.

Cardinal Gibbons requested the Baltimore Council not to order a holiday in honor of his jubilee; Protestant clergymen were ready to protest against the day being fixed.

Lawrence Gresser received no word from Governor Dix of his removal from the office of Borough President of Queens and said he would continue to draw his salary.

The first election in Sweden under universal suffrage and proportional representation showed marked gains for the Socialists, who will form about 25 per cent. of the new Chamber.

Four persons were killed and fifteen injured by an explosion of rockets and bombs in a church at Guadalajara, Mexico, while festivities attending the arrival of Madero were in progress.

Jared Flagg and eight of his associates, including ex-Treasurer Morgan, in New York, pleaded not guilty to indictments charging misuse of the mails, and all but Neely were released on bail.

Timothy L. Woodruff, in a letter sent to Bishop Burgess by aerial post, said he regretted he could not discontinue the aviation tournament on Sunday, and declared the law did not affect the meet any way

President Taft spoke in Topeka Atchison and Leavenworth, Kan., leaving the State at night for Omaha.

Several deaths were reported among the men injured by the explosion aboard the Liberte on Monday at Toulon.

A strike of machinists on the Illinois Central was threatened unless Harriman line officials reopened negotiations with the federated employes; the federal court in Memphis granted a restraining order against the striking railway clerks.

The Republican members of the Legislature in caucus at Albany voted unanimously to oppose the proposed New York City charter bill; after a long debate the caucus overruled the protest of Senator Brackett and Assemblyman Merritt and committed the party as a whole to opposition of the Congressional reapportionment bill.

SAYS WIFE DRINKS AND IS A FLIRT

Paterson, Sept. 28.—Harry E. Albright, formerly a well-known dentist of Passaic, it was learned yesterday has started suit for divorce against his wife, Violet C. Albright, of this city. The action has been instituted in the Second Judicial District Court, Reno, Nev. Albright charges that without his consent his wife had at various times gone automobile riding with one of the most prominent physicians in Passaic city. The petitioner took up his residence in Reno six months ago in order to begin the action.

In the petition which has been served upon Isadore Klenert, counsel for the wife, a number of sensational charges are made. Albright avers that his wife treated him in a "harsh cruel, unkind, inhuman and abusive manner by practising and following out a systematic course of misconduct." One month after their marriage the real disputes started with Mrs. Albright incidentally remarking that she had picked her husband out of the gutter. Albright resented this remark. When he was sick, he says, the wife wouldn't even inquire after him. In April, 1909, Albright declares his wife manifested a desire to flirt and that he was forced to

THE DAILY PRESS may be obtained from the following Newsdealers and Agents. 10c a week.

CITY.

Wagner & Moorhouse,
The City Market 126 North Ave.
B. B. Clevely 18 North Ave
Timbe & Co. 116 Watchung Ave
W. C. Burns 213 Watchung Ave.
Geo. Moledesky 447 West Front St.
Mrs. M. Jensen 457 West Fourth St.
Union News Co R. R. Station
F. C. Field, Jr. 411 Park Ave
W. A. Laing 149 W. Front St
A. C. Mallison Fourth and Liberty Sts
M. Betti 111 Park Ave
Lovale & Stalil 118 Somerset St
W. H. Olmstead 341 Watchung Ave.
A. Garthwaite, Cor. 4th & Watchung
J. Mettley, Cor. E. 3rd & Richmond Sts.

SUBURBAN

Dunellen.....R. Peters
New Market.....Corlell
Bound Brook.....Union News Co.
Somerville.....Jacob Genert
Scotch Plains.....Frank Anson
South Plainfield.....Hamilton
Fanwood.....Frank Anson
Netherwood.....W. H. Olmstead

AMONG OUR NEIGHBORS

PLAINFIELD AND FANWOOD.

The entertainment under the auspices of the Ladies' Circle of the Baptist church for the benefit of the maintenance fund of the parish house will be given tomorrow evening in the chapel of the church instead of the Excelsior Fire Hall, as first planned. A splendid program will be rendered. There will be musical selections, vocal, instrumental and a string quartet; recitations and readings. There will be no admission charged, but it is hoped that all the little stockings distributed last summer will be returned at this time. Candy and novelties for the children will be on sale.

The Ladies' Circle of the Baptist church will hold a stocking social tomorrow night in the parlors of the church. Admission will be one cent for each year of life. An entertaining program has been arranged and the committee are expecting a large attendance.

The election Tuesday gives the town a Justice of the Peace again, something it has needed since early in the spring, as Joseph Clark, who secured the nomination intends to qualify as soon as possible after the November election.

The Marsh property on Park avenue, has been rented to an out of town party. Repairs are being made to the property and possession will be taken next week.

George H. Lyons and Henry Keuhn enticed eight nice bass from the Bound Brook stream yesterday. The fish averaged 2½ pounds a piece.

Robert Rogers and Louis Brugmiller enjoyed the sights yesterday at the Inter-State Fair, being held this week at Trenton.

Robert Walpole, the veteran court constable, is enjoying a two weeks' vacation from court duties at Elizabeth.

Mrs. George McVoy, of Front street, has been entertaining friends from out of town.

Do You Want to Become Interested in the Automobile Industry?

Do you want to be one of a number of New Jerseyman who are in on the ground floor of one of the most promising industries ever established in this great City of Industry?

Do you want to become part owner in a factory right at home, in which that great factor in the revolution of our transportation—the automobile—will be manufactured for commercial purposes?

Do you want to be an interested founder of an industry that will eventually employ a large number of skilled mechanics who will produce a motor truck unsurpassed by any in the market today—a product the builders can be proud of and one that will win its way to the front in the commercial world, giving the greatest satisfaction to those who buy and use it and making liberal profits for those who build it?

You can become a part of this Company **right now,** while it is in its infancy. You can be a part owner and supporter of this most laudable enterprise. The way is open to all who seek an avenue for honorable investment.

We want to interest as many of the good people of New Jersey in this enterprise as possible.

We want you with us.

We will make it easy for you to become the possessor of as many shares of stock as your means or your income will safely permit.

Ours is a pleasing and promising proposition.

Write now for fuller particulars?

Orange, N. J., Sept. 24, 1911.

Mr. Joseph J. Rafter,
President Newark Auto. Mfg. Co.,
Essex Building, Newark, N. J.

Dear Sir:—

Please find enclosed check for one hundred ($100) dollars the second rung in the ladder of success.

Happened to see one of the "Newark" Trucks on Market Street the other morning. It certainly looked neat and trim, and a credit to the City after which it is named.

I see by your advertisement that you are booking orders for October delivery. Hope you get more than enough.

Yours truly,
Wm. H. McMillan,
89 Valley Street,
Orange, New Jersey.

Newark Automobile Manufacturing Co.

OFFICERS AND DIRECTORS

JOSEPH J. RAFTER, President — CHESTER R. HOAG, Vice-President
DAVID KING, Treasurer — JOHN T. WALSH, Secretary
HON. J. TEN EYCK — JOHN W. PHILLIPS

GENERAL OFFICES: 604-605 ESSEX BUILDING, NEWARK, N. J.

DUNELLEN AND VICINITY.

The New York newspapers of yesterday contained padded articles, embellished with photographs, that purported to tell about a certain condition of affairs existing in Dunellen. The average borough citizen who read the stories believes they should have been placed in the joke columns instead of in with legitimate reading matter.

Mr. and Mrs. Robert Fitzsimmons, who have been spending some time at their home in Dewey Park, will leave Sunday for Boston, where they will open a long vaudeville engagement. They have bookings that will keep them busy well into the coming winter. They have a new sketch that is certain to be a great success.

Forty hours devotion will be commenced in St. John's church Sunday morning, starting with a 9 o'clock mass that will take the place of the usual 7:30 and 9:30 masses.

Mrs. John E. Wherley, and daughter, Miss Albertine Wherley, of New York, have returned home after a visit with Mrs. W. S. Frederick, of the borough.

William Kennedy, who recently recovered from a serious attack of typhoid fever, expects to return to work next week.

Mrs. George Craig, of Front street, is entertaining relatives from Stroudsburg, Pa., and Wilmington, Del.

SOMERVILLE.

The following members of the Baptist church have been appointed to attend the Central New Jersey Baptist Association which meets at Clinton today: Rev. Frederick J. Soule, Henry P. Mason, Jacob B. Losey, Mrs. Kline, Mrs. Coddington, Mrs. Losey, Mrs. Mason, Mrs. Servis and Mrs. Brady. The church letter, prepared by the clerk, contains the following statistics of membership: Last year, 234; decrease by death 7, by letter 4; increase by letter 1, by baptism 18; net increase, 8; total, 242.

The J. J. Boys of the Second Reformed church opened their season Tuesday evening in the chapel by holding a watermelon party. A number of boys are to be taken in the club this winter, as they left the junior department last Sunday afternoon, having been promoted into the intermediate department of the Sunday-school.

Thirty-four dozen pieces of silver have been presented to the women of the Mite Society of the First Reformed church by some of the men connected with the parish.

Mrs. Hartwell and Mrs. Carter will entertain General Frelinghuysen Chapter, D. A. R., at the Wallace House on Friday afternoon.

Mr. and Mrs. Lewis A. Bellis, of Doughty avenue, are entertaining Mrs. C. A. Hendrickson, of Boston.

WESTFIELD.

Town Clerk Charles Clark had a polling place for the Third ward built during the night, so that when the voters went to vote Tuesday morning they found the polling place on Westfield avenue, a new building that they had never seen before. Monday evening the clerk had some difficulty with J. M. Frazee, at whose plumbing shop the election was to be held as to the arranging of the place, so he secured a place within a few feet of Frazee's shop, and during the night had a building sixteen feet square built and ready for election.

A man giving his name as John Geiser, and who said that he had been released from State prison last Thursday, was before the recorder Tuesday. He was arrested by Officer Martin Caulfield, who caught him

SALE OF LANDS FOR UNPAID TAXES—NOTICE OF SALE.

Public notice is hereby given by George F. Brown, Collector of the Borough of North Plainfield, county of Somerset, that he will sell at public sale all the lands, tenements, hereditaments and real estate hereinafter mentioned, for the shortest time for which any person or persons will agree to take the same and pay the tax lien thereon, including interest and costs of sale.

The said sale will take place at the Collector's office, 94 Somerset street, in said borough, on

MONDAY, THE SECOND DAY OF OCTOBER, 1911, at 2 o'clock p. m.

The said lands, tenements, hereditaments and real estate so to be sold, and the names of the persons against whom the said taxes have been laid on account of the same, and the amount of taxes laid on account of each parcel, are as follows, viz:

List of unpaid taxes on real estate for 1910:

Boylan, J. W., section 6, block 28, lot 20, house and lot, 115 Regent St.	$40 14
Boylan, Mary L., section 6, block 28, lot 20a, 17 Regent St.	11 33
Trioano, Joseph, section 5, block 22, lot 2, house and lot, 247 Duer St.	10 30
Darby, Ida M., section 7, block 129, lot 12, house and lot, 252-4 Watchung Ave.	32 96
French, Louis M., section 21, block 106, lot 19, house and lot, 35-7 Chatham St.	30 90
Friedman, Paul S., section 11, block 42, lot 15, 51-53 Greenbrook Rd.	7 21
Freeze, Caroline, section 19, block 9, lot 2, house and lot, 112-14 Grove St.	57 68
French, L. M., section 21, block 101, lot 6, house and lot, 22 Somerset St.	58 71
Smith, Charles, section 28, lot 9, Greenbrook Rd.	14 42
Higgins, Jacob M., section 5, block 22, lot 5-6, 262-4 Grove St.	4 12
Lunger, Wm. H., section 14, block 139a, lot 3, house and lot, 140 Westervelt Ave.	30 90
Pond, Collis T., trustee, section 9, block 58, lot 12, house and lot, 74 Willow Ave.	90 64
VanSickle, secton 20, block 4, lot 12, house and lot, 48 Craig Pl.	60 77
Vail, Annie R., section 20, block 3, lot 8, house and lot, 12-14 Duer St.	37 83
Windham Est., August, section 13, block 116, lot 11, house and lot, 53-5 Fairview Ave.	90 64

GEO. F. BROWN, Collector.
Dated Sept. 4, 1911. 9 25 6

DID YOU HAVE —OR— DID YOU Not HAVE TIRE TROUBLE

While you were on that tour? It is best to have your tires in condition before you start out again.

TRY THE

Plainfield Auto Tire Co.
407 WATCHUNG AVENUE.

McCULLOUGH'S STEAM MILL

21 Steiner place. North Plainfield, N. J.
R. H. McCULLOUGH, Prop.
Sash, Blinds, Doors, Mouldings Scroll Sawing, Turning, etc.
Estimates cheerfully furnished.

FURNITURE,
OIL CLOTHS,
STOVES, ETC.

LOUIS KADESH
23 Somerset Street

J. C. POPE & CO.,
INSURANCE AGENTS

110 E. Front St. Plainfield, N. J.

The New Fall Dress Goods, Silks and Trimmings Are Here

A Splendid Aggregation of the Latest Patterns and Colors Especially Designed for Correct Autumn Wear

The woman who makes it a point to be well posted on all matters pertaining to fashion developments will find much to see and admire among this varied assortment of the newest weaves and shades in Autmun's choicest silks and dress goods.

From America's as well as from the foremost foreign looms we have assembled for your selection the best productions of the most dependable mills. You can't go wrong here as to style or quality or price—we've chosen too carefully and from too reliable sources to permit of any possibility of mistake or dissatisfaction.

The values in particular are bigger and better than we have offered in seasons. Our direct buying in connection with our other stores allows us to give you values absolutely impossible to better in New York.

And what we have said of the new silks and dress fabrics applies with equal force to our extensive showing of new trimmings. Every new idea is presented in our stocks in every desirable color and pattern.

CHOOSE NOW WHILE EVERYTHING IS IN YOUR FAVOR FORM THE STANDPOINT OF VARIETY, QUALITY AND PRICE.

Visit our new Ready-to-Wear Department on the second floor; splendid stocks to choose from.

More For Your Money at—

Tepper's

PLAINFIELD, NEW JERSEY

Our Girl's School Dresses from 98c to $4.98 are splendid values. You won't have them made if you see these.

YOU WILL GAIN

a better idea of the kind of FURNITURE we sell by visiting our store than anything we can tell you in our advertisement. There's a strong trend towards economy, especially in things that go to furnish a HOME, and we are offering Strongly Built, Handsomely Designed Furniture at prices that mean economy in buying to any purchaser.

OUR MATTRESS AND SPRING DEPARTMENT.

Made in a Sanitary Factory of Clean Material, and under the best conditions, we offer a line of Matresses and Springs that meet the requirement of the most particular people. Hair, Felted Cotton and the cheaper grades of Mattresses. Upholstered, Woven Wire and Spiral Bed Springs.

MATTRESSES AND BED SPRINGS MADE TO ORDER.

POWLISON & JONES

149-151 E. Front St. Plainfield, N. J.

give up going to theatres because of her "flirting proclivities" with entire strangers.

On November 12, 1909, Albright saw her in company of the physician in an automobile and saw her alight some distance from the house. The next day the husband left her. Albright also charges that his wife frequently drank wine and while under its influence July 4, she wheeled the baby three miles through the hot sun, leaving the babe's arms and legs exposed to the burning rays. He says that because of his wife's treatment of him and her condition he was forced to give up his practice.

Mrs. Albright emphatically denies all the charges and stated yesterday that she will go to Reno and strenuously contest the divorce action. She is a comely young woman and comes of a highly respected family. She has directed her counsel to file an appearance and answer.

—Try our printing. Prices right.

PLAINFIELD WINDOW CLEANING CO.
M. MERSTRICH, Prop.
Stores, Offices, Private Residences, New Buildings Cleansed, Scrubbed and Oiled. Office, 145 East Front Street. Tel 864-J.

Parquet and Hardwood Floors.
Old Floors Refinished
GEO. E. WATT
150 North Ave. Tel 333-w

Hodge's Pharmacy.
Y. M. C. A. Building.
BELLE MEAD SWEETS.
Telephone 49

J. HIMMELFARB

Ladies' Tailor and Dressmaker
begs to announce that he has reopened his establishment at
Nos. 309-311 New St., near Truell Court,
where he will be pleased to meet and serve his former customers and the general public. Prices reasonable. Workmanship guaranteed. Telephone connection.

Central R. R. News Stands.

You can get it at the C. R. R. News Stands, both depots. Plainfield Daily Press and Elizabeth Journal on sale at both stands. Philadelphia Morning Evening and Sunday Papers. Largest assortment of Magazines and Weekly Papers in the city. Back numbers procured. Brooklyn Papers, English Publications. Daily and Sunday Papers delivered. Orders left at stand receive prompt attention. Open Sundays.

New Jersey Central

TRAINS LEAVE PLAINFIELD.

For New York—3.10, 3.41, 5.41, 5.36, 6.00, 6.27, 6.55, 7.25, 7.28, 7.45, 7.48, 7.55, 7.59, 8.12, 8.30, 8.36, 8.43, 9.29, 9.59, 10.11, 11.00, 11.52 a. m., 12.00, 12.36, 1.11, 1.25, 2.42, 2.43, 3.11, 3.48, 4.12, 4.40, 5.45, 6.29, 6.40, 7.10, 7.32, 8.27, 9.27, 9.30, 10.15, 10.36, 11.28 p. m. Sunday—3.10, 3.41, 5.41, 7.22, 7.58, 8.52, 9.40, 9.42, 10.27, 11.52 a. m., 12.40, 1.11, 1.20, 2.01, 2.41, 3.11, 3.24, 4.29, 5.41, 6.25, 6.48, 8.13, 8.27, 8.35, 9.42, 10.28, 10.36 p. m.

For Newark—5.36, 6.27, (7.45 through train to Newark), 7.46, 8.36, 9.29, 10.11, 11.00 a. m., 12.00, 12.36, 1.25, 2.42, 3.11, 4.12, 4.40, 5.45, 6.29, 7.32, 8.27, 9.30, 10.36 p. m. Sunday—7.22, 8.52, 9.34, 10.27 a. m., 12.40, 1.20, 3.41, 3.24, 4.29, 5.41, 6.48, 8.13, 8.35, 9.42, 10.36 p. m.

For Easton Bethlehem, Allentown and Mauch Chunk—5.18, *8.17, 9.43, 11.19 a. m., 2.00, 5.21, xx5.43, (6.38 p. m. Easton only). Sunday—5.45, 10.26 a. m., 1.58, xx5.43, 7.06 p. m.

For Wilkes-Barre and Scranton—5.18, 9:43 a. m., 5.43 p. m. Sunday—5.45, 10.26 a. m., 5.43 p. m.

For Long Branch and Asbury Park, etc.—3.41, 8.12, 11.00 a. m., (12.36 Saturdays only), 1.25, 3.48, 4.40, 6.29, 11.28 p. m. Sunday—8.52 a. m., 3.24, 8.13 p. m.

For Lakewood and Atlantic City—3.41, 9.29 a. m., (12.36 Atlantic City only, Saturdays only), (1.25 Lakewood only), 3.11, (3.48 Lakewood only), Sunday—(7.59 Lakewood only), 9.34 a. m., 2.01 p. m.

For Philadelphia—7.03, 7.39, 8.46, 9.03, 10.43, 11.48 a. m., 12.42, 2.17, 2.46, 5.17, 6.44, 7.42, 8.47, 9.46, 10.48 p. m., 1.20 a. m. Sunday—8.45, 9.56, 10.43, 11.42 a. m., 12.42, 1.44, 2.45, 3.42, 4.38, 4.55, 6.28, 6.44, 7.42, 8.47, 9.36, 10.54, 11.54 p. m., 1.20 a. m.

For Baltimore and Washington. Daily—8.45, 10.43 a. m., 12.42, 2.45, 6.44, 7.42 p. m.

xxExcept Easton and Bethlehem.
*Except Mauch Chunk.

W. G. BESLER, Vice-Pres. & Gen. Mgr. W. C. HOPE, G. P. A.
8 28 11

Half the Credit Of Good Cooking Belongs to the Range

So Says a Famous Cook.

Come in and let us show you three of the finest ranges you ever saw, the Othello, Penn Esther and Canopy Ranges, that day in and day out will cook or bake to perfection.

And you can rely on it, that there are no better ranges made, at any price, than these three.

It's about time now to buy that range you've been thinking of—before cold weather comes.

A Heating Stove That Will Save You Money

THE GLEN OAK OR NEW PINE.

It is largely a matter of personal choice just which of these two heating stoves you will buy.

For they are both noted as economical coal consumers. And their house heating powers are little short of wonderful.

Just step in whenever you are near here and ask to see them.

A. M. GRIFFEN CO.
119-123 East Front St.
Plainfield, N. J.
Two 'Phones—6-214

JOHN WINZENRIED'S
Storage Warehouse
314-316 WEST FRONT ST.
Separate Rooms—Clean and Dry.
Furniture removed with care.
Tel. 649-R Montgomery 212 Lee place.

KODAKS
Complete line of Photo Supplies
Printing and Developing
AT DOANE'S
115 Park Ave.

VAIL BROS.
Plumbing, Tinning and Heating.
Satisfaction Guaranteed.
General Repairing a Specialty.
Night service promptly attended to.
Phone 1067-W. 123 Duer St.

JOHN WIRTH
(Successor to Henry Liefke)
BAKERY AND CONFECTIONERY
201-203 West Front St. Tel. 728
Orders delivered at short notice.

CASTORIA

The Kind You Have Always Bought, and which has been in use for over 30 years, has borne the signature of Chas. H. Fletcher and has been made under his personal supervision since its infancy. Allow no one to deceive you in this. All Counterfeits, Imitations and "Just-as-good" are but Experiments that trifle with and endanger the health of Infants and Children—Experience against Experiment.

What is CASTORIA

Castoria is a harmless substitute for Castor Oil, Paregoric, Drops and Soothing Syrups. It is Pleasant. It contains neither Opium, Morphine nor other Narcotic substance. Its age is its guarantee. It destroys Worms and allays Feverishness. It cures Diarrhœa and Wind Colic. It relieves Teething Troubles, cures Constipation and Flatulency. It assimilates the Food, regulates the Stomach and Bowels, giving healthy and natural sleep. The Children's Panacea—The Mother's Friend.

GENUINE **CASTORIA** ALWAYS
Bears the Signature of
Chas. H. Fletcher.

The Kind You Have Always Bought
In Use For Over 30 Years.
THE CENTAUR COMPANY, 77 MURRAY STREET, NEW YORK CITY.

D. FOSTER UPDIKE'S Amusements!

PRIMMERARIES.

Now, it is the dutification of every one to go to the Primmeraries. I went once, a few years ago, and I had such an awakening that I have not been able to sleep since. It was like this: Had an immense big hall, and there were almost two dozen people there. No parsons. They were busy tying up wedlocks. Well, I had never been to one before, and I never like to look dumb at anything, so I tried to look wise. But I will be mill-dam if it was not all over before I had a chance to look dumb or wise, and I made up my mind right then and there that I would never go again unless I was sure of there being some parsons there, for I know they have studied Greek, and I am not in the Greek business.

MONEY.

Have any amount of money to loan in sums to suit. It is not my money, so don't howl.

RENT.

Have more houses than any other agent to rent. The same courtesy shown the poor man as the rich.

FARMS.

More farms than any three agents in the city.

SALES AND EXCHANGES.

Am making one or two sales or exchanges daily. Why not?

MY TIME IS YOURS

159 NORTH AVENUE. 'PHONE 1907.

YOUR HOME

can be built or bought on money borrowed from Home Building and Loan Association.

Many people own their property who otherwise could never have had it.

Interest at favorable rates, with principal easily repaid in small monthly payments.

Apply to Home Building and Loan Association or Arthur E. Crone, Secretary.

tu-th

WE SELL RELIABLE FURS ONLY

Furs! Furs! Furs!

Never before has Plainfield seen such large assortment of handsome fur pieces and coats as we have gathered in our store, 178 East Front street. Nowhere is the assortment so extensive or the offerings so reasonable. We deal exclusively in furs and guarantee all garments to be satisfactory because they are made in our own factory, under our supervision. You may come to us with confidence in our ability to please you and in the fairness of our prices.

WE SELL FURS AND FURS ONLY.

Our stock contains Lynx, Mink, Natural Fox, Raccoon, Skunk, etc., also coats, real Russian Pony Caracul, Hudson Seal, Martens, Marmot.

Notice—30 per cent. saved by buying now. Goods sold on small deposit. Alterations and remodeling a specialty.

Charles Kurtzman

178 EAST FRONT ST., PLAINFIELD.
Dr. Pittis Office Building. Tel. 1076-R.

SPORTS

News and Notes

BASEBALL.

BASEBALL POOLS.

NATIONAL	Sat.	Sun.	Mon.	Tues.	Wed.	Thurs.	Fri.	Total
New York	6	5	2	..	0			13
Brooklyn	5	..	5	5	4			19
Boston	14	..	5	9	4			32
Philadelphia	2	8	..	..	..			10
Chicago	6	..	6	15	8			35
Cincinnati	2	6	0	..	8			16
Pittsburg	4	..	4	2	..			10
St. Louis	3	2	..	..	3			8
AMERICAN								
New York	2	..	7	4	..			13
Philadelphia	14	5	3	11	4			37
Boston	14	..	9	..	6			29
Washington	1	..	2	8	5			16
St. Louis	2	..	2	..	..			4
Cleveland	6	3	3	2	7			21
Chicago	3	..	5	3	3			14
Detroit	3	..	6	5	7			21

NATIONAL LEAGUE RECORD.

	W.	L.	Pc.
New York	90	49	.648
Chicago	86	58	.597
Pittsburgh	82	64	.562
Philadelphia	76	64	.543
St. Louis	73	69	.514
Cincinnati	67	80	.456
Brooklyn	59	82	.419
Boston	37	104	.262

Yesterday's Results.

Chicago, 8; New York, 0.
Cincinnati, 8; Boston, 4.
Brooklyn, 4; St. Louis, 3.
Philadelphia at Pittsburgh; rain.

Games Today.

New York at Chicago.
Brooklyn at St. Louis.
Philadelphia at Pittsburgh (2 games.)
Boston at Cincinnati.

AMERICAN LEAGUE RECORD.

	W.	L.	Pc.
Philadelphia	94	47	.671
Detroit	86	58	.597
Cleveland	76	68	.528
New York	74	70	.514
Chicago	72	71	.503
Boston	71	73	.493
Washington	59	82	.419
St Louis	40	103	.280

Yesterday's Results.

Chicago, 3; Boston, 0.
Cleveland, 7; Philadelphia, 4.
Detroit, 7; Washington, 5.
St. Louis at New York, rain.

Games Today

St. Louis at New York (2 games.)
Detroit at Washington.
Cleveland at Philadelphia.
Chicago at Boston.

PENNANTS DECIDED IN MANY MINOR LEAGUES.

The playing season is ended in all the minor baseball leagues below Class A. The Eastern League, however, is the only one in Class A to have completed its schedule. The American Association ends next Sunday, with Minneapolis the probable pennant winner. The Western League finishes up on October 5th, with Denver as the likely pennant winner. There is a hot fight on in the Pacific Coast League which winds up on October 22, for championship honors between Veron, Oakland and Portland. Of the major leagues the American finishes its season on October 8—a week from next Sunday, although the Philadelphia Athletics are sure winners—and the National will have played through its schedule by October 13. The pennants already decided are:

Eastern League—Rochester.
Southern League—New Orleans.
New England League—Lowell.
Tri-State Association—Reading.
Northwestern League—Vancouver.
Connecticut League—Springfield.
Texas League—Austin.
New York State League—Wilkes-Barre.
Michigan State League—Cadillac.
Central Association—Ottumwa.
Virginia League—Petersburg.
South Atlantic League—Columbia.
Mink League—Humboldt.
Minnesota-Wisconsin League—Superior.
Appalachian League — Johnson City.
Wisconsin-Illinois League—Rockford.
Ohio-Pennsylvania League — Akron.
Mountain States League—Diddleport.
Southeastern League—Anniston.
Nebraska State League—Superior.
Ohio State League—Springfield.
Blue Grass League—Paris.
Illinois-Missouri League—Clinton.
Texas-Oklahoma League — Cleburne.
Central League—Dayton.
Canadian League—Berlin.
Southern Michigan League—Kalamazoo.
Western Canada League—Moose Jaw.
Union Association—Great Falls.
Three-I League—Peoria.
Kitty League—Fulton.
Central Kansas League—Concordia.

WHY PAY MORE AND GET LESS
when the ROYAL may be had for 10c at 10c and other stores. Royal Borated Talcum, Violet or Rose, nothing nicer made; Royal Tooth Powder, large can, telescoping top, superb; Royal Foot Powder, really foot comfort, a trial is urged: Royal Shaving Soap, stick or powder, you have never used better; Royal Face Powder, assorted tints, intended to give satisfaction: Royal Siver Polish, works beautifully and does not pocker hands.
ALLEN PHARMACAL CO., Plainfield, N. J.

THE DAILY PRESS.

Plainfield, N. J., September 28, 1911.

GAS CUT OFFERED BY PUBLIC SERVICE

Thomas N. McCarter, president of the Public Service Corporation Wednesday told the Public Utilities Commission that his concern was willing to reduce the price of gas, even at the expense of increased dividends. He also gave the body his view of the corporation question and defended the political activity of Public Service at Trenton and elsewhere.

"The claim is made," said President McCarter, "that we are active inpolitics. We have been, to the extent of self-preservation. Just so long as 10 per cent. of the bills introduced at Trenton are aimed at this corporation then just that long will we have to defend ourselves. Two-thirds of the bills I have mentioned have no excuse for their existence. The men who father them either attempt to pander to popular clamor or blackmail the corporation."

In the matter of reducing the gas rates, Mr. McCarter announced that his corporation stands ready to lower its rates to $1 flat, beginning January 1, 1912. This offer applies to the entire territory served. The Public Service is also willing to make a further reduction of five cents off the flat rate of $1 on January 1, 1914. A third reduction, placing the price of gas at 90 cents is offered. This to be effective January 1, 1916. Discounts are also to be made.

The company's plan is set forth in the following statement contained in the written argument submitted to the board by Mr. McCarter:

"That a schedule of rates be fixed by the board, effective for five years from January 1, 1912, on a basis that will recognize the obligations of the gas and electric companies as to their respective underlying securities, and which will enable the gas and electric companies to pay annually a dividend of 8 per cent. on their actual capital as it will exist from year to year, over the five-year period, after deducting proper reserves for maintenance, and after further providing a moderate fund for that portion of capital expenditure which business prudence demands should not be capitalized, and which must be made out of earnings to induce new capital to come forward for the balance of the large sum required annually for extensions to meet the growth of territory."

Mr. McCarter said that it was the policy of his company to lower all of its rates just as rapidly as possible. When he touched on the capital invested in Public Service Mr. McCarter made the commissioners "take notice." According to his statement $74,000,000 is invested in the gas department and $67,250,000 in the electric companies owned by the corporation.

Defending the record of the corporation, Mr. McCarter asserted that it stood at the head of the list of utilities concerns in the United States in every way. "The company is interested in every employe's welfare and leaves no stone unturned to safeguard their rights," he aid.

"From having been unjustly regarder as a stosk-jobbing operation designed to enrich the few at the expense of the many," said Mr. McCarter, "this company has taken its place as one of the foremost corporations of its kind in the country. I can conceive of no greater financial calamity that could befall the people of New Jersey than drastic action by this board resulting in the destruction of the temple of Public Service.

"We have no disposition not to pay our fair share of taxes. They now amount to the huge sum of $1,500,000 a year—in all conscience a sufficient sum. We shall expect to pay any normal increase, thereof, based on present methods, but some people believe in the adoption of different and very radical forms of taxation, which might result in adding enormous sums of money to the company's operating expenses.

"Some people have not studied the subject sufficiently to know that there is a fundamental difference between the valuation of property for rate-making purposes and for purposes of taxation. I do not believe that anything of this character will be undertaken; it would be a great mistake in policy, and would undo all the good sought to be done by the adoption of the plan I am now presenting, but I do not want to shut the door so tight that the corporation could not be heard in case the unexpected happened."

Miss Sadie Gilligan, of East Fifth street, is visiting friends in Washington.

M. R. Giles, of East Seventh street, is able to be about again after a week's detention at home by illness.

Headquarters for
Gibson's
RYE.
E. C. Westcott, Agent.
115 East Front Street.

SPECIAL

For Friday & Saturday

COMFORTABLES, $1.69
for the regular $2.00 quality, white cotton filled Silkoline Covered Comfortables; size 72x78.

HANDKERCHIEFS, 2 FOR 25c
worth 25c each. Extra fine quality Swiss Embroidered Ladies' Handkerchiefs. They have slight manufacturer's imperfections.

WINDOW SHADES 25c
Morie effects, in medium and dark green; size 3x6; were 50c.

RUGS AT $2.50
instead of $3.50. Axminster, size 3x5 feet; good designs.

CHILDS' STOCKINGS, 2 FOR 25c
Extra quality fine Ribbed School Stockings, in tan and black; worth regular 19c a pair.

DINING CHAIRS $1.50
A lucky purchase enables us to offer you a lot of solid oak box frame chairs, with chase leather seats; worth $1.98.

BOYS' PANTS 49c
Bloomers and Knickers, made of fine fancy Mixed Cassimeres, in all sizes; 75c values.

SWEATER VESTS 98c
All wool, fancy weaves, in white and grey, handy to slip on these cool nights and mornings; usual price $1.25.

LAMPS FOR 69c
A lot of manufacturer's samples of plain and fancy decorated Lamps; all complete and worth up to $1.98.

MEN'S NECKWEAR
New fall styles and colors, in all silk four-in-hand Ties, equal to what you'd pay 50c for at exclusive stores.

HAND BAGS 98c
Black grain leather Bags, with German silver frames, leather lined; $1.50 value.

TOILET SOAP 18c
Cuticura Soap, the regular 25c cake.

ROMPERS 39c
Odds and ends of fine checked and plain color Gingham Rompers, that sold for 59c.

LADIES' SKIRTS $1.98
Here's a great bargain. A lot of extra good quality Cloth Skirts that sold up to $5.00.

SAMPLE BLANKETS
A leading mill sent us their line of samples to dispose of. They are full 11-4 size, white with fancy borders and some plaids. We have grouped them in two lots as follows:
Values up to $6.50, for $4.98
Values up to $5.00, for $3.98

RIBBONS 19c A YARD
All Silk Fancy Moire, Dresden, Plain Taffeta and Messalines; 5 and 6 inches wide; values up to 35c.

REED ROCKERS $1.98
Full roll edge and seat, large roomy rockers, finished in golden oak and green, worth regularly $3.50.

OIL HEATERS $3.98
instead of $5.00. The Standard Oil Co.'s well known make; have brass fount with smokeless device.

LADIES' STOCKINGS 25c
A lot of regular 50c quality fine lisle thread, plain and fancy, in all colors and black.

UTILITY BOXES $1.39
Shirt Waist Boxes, well made, covered with fine straw matting; worth $1.98.

BRUSSELS RUGS $1.00
Size 27x54; Persian designs; regular price $1.25.

HANDKERCHIEFS, 6 FOR 25c
worth 10c each; fine hemstitched Initial Ladies' Handkerchiefs, all letters; 6 in a box.

MEN'S UNDERWEAR 39c
for the regular 50c grade; medium weight, fine ribbed, shirts and drawers.

CURTAIN DRAPERY 18c
a yard. Fancy figured scrim, single and double face; goods that sold up to 30c.

OUTINGS 9c A YARD
In stripes, checks and plaids, splendid quality, short lengths, from the mill of 12½c goods.

BOOKS 39c
All the latest popular copyrights, printed on good paper and good clear type.

TEA KETTLES 78c
Solid copper, full nickel plated, with spouts brazed in, No. 7 and 8 sizes; usually 98c and $1.10.

Woodhull & Martin Co.

Free Deliveries To All Points

George P. Murphy in "Let George Do It," at the Plainfield Theatre Next Saturday Night.

STATE CONVENTIONS IN TRENTON NEXT TUESDAY.

Now that the primaries are over the next interesting political events to attract the voters' atention are the State conventions of the Republican and Democratic parties.

As provided for in the Geran law, these will be held here separate'y next Tuesday, October 3. Under this entirely new plan for New Jersey, no candidates will be nominated at these conventions. Instead, the adoption of the respective party platforms will be the principal business to be accomplished.

The Republican State convention will be made up of that party's candidates named Tuesday for State senators and assembly, and the hold-over Republican State senators.

In the Democratic State convention, that party's nominees for State senator and assemblymen, together with the Democratic hold-over State senators and the State's Democratic governor, Woodrow Wilson, will participate.

In any year in which a governor is nominated at the primaries, such candidate, the Geran law provides, shall attend the subsequent state convention of his party. In that particular year the retiring governor is excluded. The same law requires that in each year, when a governor is to be elected, that State committeemen are to be directly elected at the primaries, and that such commiteemen take part in their own party's State convention. No State commiteemen, therefore, are qualified to sit in a State convention till 1913.

GOVERNOR WILSON'S STATEMENT ON RESULT.

Governor Wilson was asked at Sea Girt last night to give an expression as to the primary election. He gave out hte following statement after receiving reports from all of New Jersey's twenty-one counties:

"The returns, except in Essex county, are entirely satisfactory to the friends of progressive legislation among the Democrats. The defeat of the progressive candidates in Essex county was expected and discounted beforehand, and represents a final effort from the Smith-Nugent machine to discredit the new regime in New Jersey."

Scene in "The Real Thing," with Henrietta Crosman at the Plainfield Theatre Thursday Night, October 5.

ASK HIGH SCHOOL BIDS.

Will Be Opened at Meeting of Council, November 8.

Elizabeth, Sept. 28.—The Board of Education yesterday advertised for bids for the erection of the new High School to be placed on the site of the present building at South and South Broad streets. The advertisement calls for bids to do all the work except the heating and ventilating, and many responses are looked for by the board.

The plans and specifications are on file at the office of the architect, C. Godfrey Poggi, at 2 Julian place, or may be obtained at the office of the Board of Education.

This city improvement has been talked of for some time and much gratification is expressed throughout the city at the coming realization of the desires of the people. The bids will be opened at the meeting of Council November 8.

Miss Florence Colby, of Cambridge, Mass., is the guest of Miss Emma Van Zandt, of East Fifth street.

Mr. and Mrs. George Andrews, of Westervelt avenue, have returned home after a two weeks' visit with the former's parents at Brazil, Ind.

Rev. Thomas Francis, of Jersey City, will continue his series of lessons on the book of Revelations in the German Reformed church, Craig place and Duer street, tomorrow afternoon at 3 o'clock. The members of Pastor Stearns' Bible class are specially invited.

Dry Cleaning

like everything else, is cheapest when you get the best, for your garments are cleaned and pressed better—and therefore the work lasts longer and is better for your clothing or household furnishings.

Besides a saving, good cleaning is sanitary. Since this is so, get the best, for handwork in small tubs is sure to carry some dirt along from other clothing belonging to other people.

You don't experience anything of that nature in a first-class place.

G. O. KELLER'S
CLEANING ESTABLISHMENT
125 PARK AVENUE TELEPHONE 857-J

EXCURSIONS. EXCURSIONS.

$2.50 EXCURSION TO FAMOUS
CHILDREN $1.25
BATTLEFIELD OF GETTYSBURG
VIA
NEW JERSEY CENTRAL
SUNDAY, OCTOBER 8
Special Train leaves Plainfield, 5:15; Grant Ave., 5:17; Clinton Ave., 5:18 a. m. Returning leaves Gettysburg 4:30 p. m.
9 19-21-28-10 4-6

ENROLL NOW

Thorough instruction in all business branches. Finest equipped Business College in Plainfield. New typewriter for each student. SPECIAL TUITION OFFER during August.
College opens August 1, 1911. Send for catalogue. Tel. 65.

Drake Business College

AUCTION SALE

Of the estate of the late Horace Holcomb, 45 MOUNTAIN AVE., North Plainfield, N. J., SATURDAY, SEPTEMBER 30, 1911, at 3 P. M. SHARP, consisting of a 7-room house, with part improvements; lot 50x150, with fruit trees and grape vines. This property is very valuable, and in a select neighborhood; an ideal home! SALE RAIN OR SHINE.
Terms made known on day of sale.
WILLIAM SCHORB, Auctioneer.
MAGGIE COON,
WILLIAM H. HOLCOMBE,
CLARA L. DE CAMP,
9 27 3 Exc.

ORGANIZED 1864

THE FIRST NATIONAL BANK OF PLAINFIELD.

A COMMERCIAL BANK WITH SAVINGS and SAFE DEPOSIT DEPARTMENTS.

FOUR PER CENT. INTEREST PAID ON SAVINGS ACCOUNTS.

Manual Massage
(The Battle Creek System).
R. Morris Adkins
MASSEUR and HYDROPATH
Treatment by appointment only.
'Phone. Plainfield 150

You Cannot Miss This

The first PUBLIC DANCE of the season will be held in the Sangerbund Hall Friday evening, October 6th, under the auspices of the Ladies' Auxiliary, A. O. H., Div., No. 1, of St. Joseph's parish. Music by Paroubeck's full orchestra. O'Rourke, the famous Irish Piper, and Dunavan, the fiddler will be present.
Admission 35c.

John S. Lewis
Artesian Well Contractor.

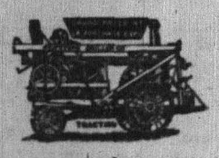

Estimates Cheerfully Given
Box 173,
Scotch Plains, N. J

GLOVES
Tronnile Glove Shop
GLOVES TO ORDER
SPECIAL
Ladies' Mochas $1.50 values at $1 00
Ladies' Capes, Special at 89c
Ladies' Glace from 79c to $1.39
Men's Capes $1.50 values at $1.00
Men's Mochas $1.39 and $1.50
Men's P. K. $1.00 and $1.50
Children's and Misses 89c and $1.00
Skins and Leather Novelties
210 West Front Street
WE GUARANTEE OUR GLOVES
9-22-3mo

JUST NOW

We are cutting quantities of flowers at our Netherwood greenhouses; let us make you up a 50c, 75c or $1 box of flowers and you will be agreeably surprised. We are well outfitted for all kinds of floral work or plant decorations.

STANLEY
'Phone 928 159 E. Front St.
Woodhull & Martin Building.

LATOURETTE'S STORE REMOVED TO 39 SOMERSET STREET
North Plainfield, near Craig place
Bargains in slightly used Furniture
D. F. STARCK, Prop.

MRS. EISENBERG-BEARD,
Teacher of Piano.
Special work done in memorizing, ear training and transposing.
Phone 193. 9 27 1m

REMOVED
OFFICE OF
Hoagland's Express
To 116 West Second Street
PLAINFIELD THEATRE BULDG.
Telephone 893-W.

—Don't forget our job dep't.

"AT THE FOUNTAIN" SPECIAL

AZUREA SUNDAES 10c
PYRAMID SUNDAES 15c
MAJESTIC SUNDAES 10c
PRINCETON DELIGHT 15c

CRANE'S PHILADELPHIA ICE CREAM

DON'T YOU WANT TO TAKE SOME HOME?

T. S. Armstrong

THE APOTHECARY Cor. Park and North Aves.

LOCAL AMUSEMENTS.

One of the few attractions that will visit this city this season with the original cast and production direct from a successful run at the Maxine Elliott Theatre, New York city, will be Henrietta Crosman in her big comedy success "The Real Thing." Miss Crosman will be the attraction at the Plainfield theatre soon.

Unless all indications miscarry the latest musical comedy in three acts "Doctor Beans from Boston," presented by the famous "Smart Set" Company at the Plainfield theatre tonight, should prove the theatrical

Dorothy Boor in "Bob's Sister" at the Plainfield Theatre Next Monday Night.

treat of the current season. At the head of an exceptionally capable cast is S. H. Dudley, the foremost colored comedian. In his new vehicle Dudley's well known propensities for disseminating fun of the enduring sort receives plenty of sway. He is the dominating figure in a concoction of mirth, melody and song. The comedy is of the kind that does not leave a bad taste in the mouth, but an offering that accomplishes its purpose and that is to make one laugh in spite of one's self. There are three acts and each one is a riot of side-splitting and rollicking situations.

PERSONAL.

Mr. and Mrs. Charles Shebere, of Manning avenue, will remove to Bay Ridge, L. I., tomorrow.

Mr. and Mrs. Gus. Rose, of Manning avenue, will soon remove to West Fourth street, and Monroe avenue.

Mr. and Mrs. R. H. Barnard and daughter, of Fairview avenue, have returned from a sojourn at Atlantic City.

Mrs. Charles Chambers, of Brooklyn, has returned home after spending several days at the home of Mrs. W. F. Hamilton, of Verdon street.

Mrs. George Vinal, of New York City, has returned home after spending the summer at the home of Mrs. W. Hanlon, of Westervelt avenue.

Mrs. John Rafferty, of Sandford avenue, who has been visiting her daughter, Mrs. O. W. Treadwell, of White Plains, N. Y., has returned.

Mr. and Mrs. Frank Horr and daughter, of Michigan, have returned after spending several weks at the home of Mr. and Mrs. M. H. Ewart, of Fairview avenue.

CHRISTIAN YOUNG

Rally day exercises will be held in Hope chapel Sunday afternoon. The Sunday-school pupils have prepared an apropriate program.

The first meeting of the season of the Young Women's Missionary Society of the First Baptist church will be held Friday, September 29, at the home of Miss Nash, Washington Valley. Every member is expected to bring her lunch and take the 11 o'clock Main line trolley from the North avenue station. Miss Nash will meet the party at Scotch Plains.

In connection with the services being held preparatory to the Methodist evangelistic services planned for next month, the members of Grace M. E. church have arranged to hold two cottage prayer meetings. The first will be held tonight at the home of Harry Johns, of 208 Duer street, and the second one tomorrow night at the home of Joseph Darby, 270 Watchung avenue. The public is invited.

—Try our printing. Prices right.

HIGH SCHOOL NOTES.

At a meeting of the tennis committee of the Plainfield High School yesterday afternoon, Felix Janke and Raymond Manley were elected chairman and secretary and treasurer respectively. After the election of officers further business was discussed. It was decided that two boys should be chosen each week to roll the courts. A tennis tournament will be held about October 1 and will include girls' and boys' singles, doubles and mixed doubles. The entries will be started today.

The teachers of the Plainfield High School will have a picnic this afternoon on the mountains near the Baby Camp. The outing, which was to take place yesterday afternoon, was postponed on account of the rain.

Coach Daggett has arranged a practice game for the local High School football squad, Saturday afternoon with the Holy Cross team as opponent. Neither team has been picked and and this game will give the coaches an opportunity to look over their new material. The game will be played at the Parker Field.

SOUTH PLAINFIELD.

Mrs. Oscar Farley, of Easton, Pa., has returned home after a visit with her parents, Mr. and Mrs. Albert Soper.

Miss Katie Richards and Lorella Sofield have gone to visit Mr. and Mrs. Joseph Miller, of Newark.

Rev. J. J. Allen has returned from a few days visit with out of town friends.

Quite a number of the village folks have gone to Trenton to attend the Fair.

Mr. and Mrs. Bethune Dunham are visiting their daughter at Fords.

Lloyd Harris, who has been ill for two weeks, is improving.

Mrs. L. D. Randolph and children are visiting friends in Newark.

Melody Girls at Proctor's.

The Five Melody Girls and a Man, in a clever singing and piano act, will be the headliner at Proctor's theatre, today and the rest of the week. They use four pianos, presenting a pleasing act. Eva Unsell & Co., will offer a comedy dramatical sketch, "The Girls and the Ruby," a clever act; Evelyn Ware, a charming singing comedienne of ability, will sing popular songs and Lavarnie & France, the Hohner Harmonica players, with excellent pictures will complete the bill.

—Advertise in The Daily Press. It brings results.

WE ARRANGE LOANS

to the entire satisfaction of our customers and the RATE OF INTEREST charged is only SIX PER CENT. A YEAR. We also make a fair charge for services rendered in searching records, appraising security, etc. In addition to the privilege of making easy weekly or monthly payments, we also give a COPY of agreement, which shows amount advanced, number of payments, and discount.

HONORABLE DEALING and COURTEOUS TREATMENT.

HOUSEHOLD LOAN CO.,
140 E. FRONT ST., PLAINFIELD, NEW JERSEY
Office Hours 8 a. m. to 8 p. m.
Telephone 426-J

ON OR ABOUT OCT. 1

Robert Murray, the Auctioneer and Real Estate Agent will remove from 164 E. Front St. to the old stand at 326 West Front St., near Grove St., formerly known as the Latourette Store, where you can buy or sell anything in good and clean condition, viz.: Household Goods and Merchandize of all kinds at very low prices. We will make a specialty of packing China and Crating Furniture, by experienced hands only. All kinds of household goods and merchandize stored in good dry storage. Charges very reasonable.

ROBERT MURRAY,
Auctioneer and Appraiser,
164 East Front St.
Over 20 years experience. 9 14 1m

AUCTIONEERS

WM. A. SCHORB & CO.,
Plainfield Second-hand Furniture Store.
Are prepared to conduct auctions of Household Goods, Real Estate or Personal Property; Prompt Service and Satisfaction Guaranteed; also dealers in second-hand furniture; we buy and sell everything.
120 Madison avenue, Jackson Building. 'Phone 1707-W.

Watchung Express Co.
Incorporated.
120 Madison Ave. Tel. 1064-M-2
All Orders Promptly Attended To.

EXECUTOR'S SETTLEMENT. Notice is hereby given, That the account of the subscribers, executors of Joseph H. Wright, deceased, will be audited and stated by the Surrogate, and reported for settlement to the Orphans Court of the County of Union, on Wednesday, the first day of November, next.

Dated September 26, 1911.
HERMAN TIETJEN,
AUGUST EICKELBERG,
JOHN KOENIG.
Frank J. Higgins, Proctor.
9 27 6aw 5-th Fees $4 20.

James J. & Chas. A. Higgins
UNDERTAKERS AND EMBALMERS
Announces the opening of their office at
332 PARK AVENUE, Cor. Fourth Street
TEL. CONNECTION—NIGHT AND DAY SERVICE
New Jersey and New York Licenses
Established in Elizabeth since 1868

T. A. MOORE
UNDERTAKER
Office and Residence,
612 East Sixth St. 'Phone 741-R.

Established 1872.
P. CASEY & SON.
UNDERTAKERS AND EMBALMERS
Office 116 Park Ave., Tel. 884-W. Res. 417 W. 2d St. Tel. 962-R. Office open day and night. N. Y. office 19 E. 22d St. Tel. 2094-Gramercy.

A. M. RUNYON & SON,
UNDERTAKERS.
402 Park Avenue, Telehpone No. 40. Office open day and night
Office of Hillside Cemetery.
New York office—50 Great Jones St. Tel. call 3245-Spring.
New York Embalmers License—1226. New York Registered Licensed Undertaker No. 811.

Chas. L. Stanley,
159 East Front St. 'Phone 928
Headquarters for choice Cut Flowers and Potted Plants.
Floral design work a specialty.
33,000 feet of glass. South Ave.

L. L. MANNING & SON.
STEAM GRANITE WORKS.
Corner Central Ave and West Front St.
Opposite First Baptist Church

DIED.

DEMAREST—On Tuesday, September 26, 1911, Edith May, daughter of George W. and Ella M. Demarest, in her 27th year.

Services at her parents' residence, 36 Craig place, North Plainfield, on Friday, September 29, at 2:30 p. m. 9 27 2

Classified Advertisements

HELP WANTED—MALE.

BUTCHER wanted, must be experienced, for route and store; also acquainted with fish and oyster trade. Apply 94 Somerset street. 9 26 3

WANTED—An experienced man to handle routine work, manufacturing orders and materials in drafting room; mechanical training essential. Apply Q. M. S. Co. 9 28 3

WANTED—Bright, intelligent boy, 16 years or over, to work as messenger. Apply Western Union Tel. Co.

WANTED—Competent stenographer for machinery correspondence. Walter Scott & Co. 9 28 3

EXPERIENCED grocery clerk wanted. Apply Scheuers & Sons, Westfield, N. J. 9 28 2

BOY wanted to learn plumbing trade. 440 Watchung avenue. 9 26 3

SITUATIONS WANTED—FEMALE.

WANTED—Washing to do; white woman; best reference. Address Laundress, care Press. 9 26 3

STENOGRAPHER and typewriter, young lady, wants position; 3 years experience; best references; $12. Box 114, Annandale, N. J. 9 28 5

GERMAN woman wants position as laundress; sleep home. 11 Somerset place. 9 27 2

WANTED—Position for a nurse; is capable of taking entire charge of an infant. Apply Mrs. W. R. Faber, Park place. 9 27 3

LAUNDRESS, white, would like family washing to do home. 666 West Fourth street. 9 27 3

POSITION wanted as chambermaid-waitress; small family. 'Phone 685. 9 28 2

Experienced laundress wishes work to do at home. 621 West Third street. 9 26 3

GIRL wants position as chambermaid and waitress. 35 Manning avenue. 9 26 3

SITUATION wanted as chambermaid; good plain sewer. Address 35 Manning avenue. 9 26 3

COLORED girl with reference wants place at general housework; no washing; small family. 648 South Second street. 9 27 3

FOR SALE OR TO LET.

FOR SALE OR RENT—House, 538 West Seventh street, 14 rooms, perfect order; 2 baths, stable reasonable. Address S., 214 Madson avenue, New York city. 9 28 6

FOR SALE OR TO LET—House, 44 Whitewood avenue. Call 671 West Fourth street. 'Phone 508-R. 9 26 tf

FOR SALE OR TO RENT—2 new 9-room cottages; fine location, one block from trolley. Enquire 525 Park avenue. 9 14 tf

COFFEE
JAVA AND MOCHA
OLD GOVERNMENT JAVA AND MARACAIBO
FORMOSA OOLONG TEA
THE BEST THAT CAN BE HAD.
NEUMAN BROS.
GROCERS
Watchung Ave. and Fifth St. Telephone 760
Efficient and Rapid Delivery Service to All Parts of the City

ROOMS AND BOARD.

FURNISHED rooms, all improvements including heat, $1.50 a week; board if desired. 156 East Fifth street. 918 tf

PLEASANT room with board; desirable location. Mrs. Kline, 21 Sandford avenue. 9 21 1mo

FURNISHED rooms in private family; all improvements. 29 Vine street, North Plainfield. 9 13 tf

TO RENT—Desirable rooms on East Seventh street. Apply Miss Vermilye, care Mrs. L. Helstrom, 312 East Seventh street. 9 25 4

TWO large front rooms, excellent table board. 167 Crescent avenue. 9 11 1m

FURNISHED room, with or without board; all improvements. 'Phone 412-W. 40 Grove street. 9 14 tf

TWO large communicating rooms, with or without private bath; also one large front room, to rent, with board. Mrs. A. L. Waldorf, 134 Crescent avenue. 9 12 tf

FURNISHED rooms, light and airy, in nice neighborhood; near centre of town. 225 East Fifth st. tf

REAL ESTATE FOR SALE.

FOR SALE—At Somerville, N. J., 9-room house, part improvements, barn and fine chicken houses; lot 100x500; 5 minutes from depot. J. V. E. Vanderhoof, care Woodhull & Martin Co. 4 7 tf

A BARGAIN in lots on Bergen, Halsey and McDowell streets, between Third and Fourth streets; cash or installments, title guaranteed. For full information call or write Armstrong Mulford Real Estate Agency, opposite depot. 9 27 tf

FOR SALE—In Plainfield, $2,300 house, 6 rooms, good location; $2,850 house, 7 rooms, part improvements; $3,800 house, 8 rooms and bath; $4,000 house, 8 rooms, lot 50x200. In Dunellen—$3,200 house, 10 rooms, fine location. For exchange—many properties. What have you to offer? Tapscott Bros., 138 North avenue. Tel. 753. 9 28 2

FOR SALE—Block of land in heart of South Plainfield; one minute to depot. Inquire of Chas. L. Moffett, attorney, Woodhull & Martin building, Plainfield, N. J. 9 20 tf

FOR SALE—8-room house, improvements, near Clinton avenue station. Apply 31 Mariners place. 9 25 6

FOR SALE—A few choice lots on Union street; the cheapest lots in Plainfield for the money. J. T. Vail. 7 19 tf

HOUSE for sale on Clinton avenue, a few minutes to depot; 8 rooms, bath, all modern improvements; fine condition; a bargain. Apply to J. V. E. Vanderhoef, care Woodhull & Martin Co. 5 8 tf

EMPLOYMENT AGENCY

MURRAY'S Employment Registry, 226 E. Front street. Reliable help, moderate fees; temporary help at short notice. Near Y. W. C. A. Phone 666. 9 20 tf

NEW employment office, F. J. Skinner, 146 Central avenue, wants general houseworkers, cooks and waitresses. Register now. 9 22 12

EMPLOYMENT Agency, Mrs. Keller, 22 Somerset place, the oldest and most reliable (all nationalities). Phone 1724. 7 1 tf

SITUATIONS WANTED—MALE.

RELIABLE colored man wants to care for furnaces; good Plainfield references, J. H. Thomas, 215 Plainfield avenue. 9 28 3

WANTED—Position as coachman, care of lawns, garden, etc.; make himself generally useful. Call 215 Grant avenue. 9 25 12

WANTED—MISCELLANEOUS.

WANTED—Old geese feather beds—best cash prices paid. Address C. F. Dickinson, General Delivery, Plainfield, N. J. 9 26 6

WANTED—To buy a good strong team of horses for a heavy stage. Riding School, 775 Kensington avenue. 'Phone 194. 9 26 3

HELP WANTED—FEMALE.

SKIRT SEAMERS, EXAMINERS, FINISHERS; ALSO TIME WORKERS WANTED. APPLY NAT LEVY & CO., RINK BIULDING. 8 30 tf

WANTED—Operators, also learners on ladies' muslin underwear. Shiller Bros., 320 West Front street. 9 2 1mo

WANTED — Maid for general housework; no laundry work. 1406 Watchung avenue 9 7 tf

CASH girls wanted at Woodhull & Martin Co. 9 11 tf

WOODHULL & Martin Co. require at once experienced salesladies. Apply by letter or in person. 9 25 tf

WANTED—A good cook and laundress; also chambermaid-waitress for three in family at Westfield; no Irish; reference required. Apply M. E. G., Truell Hall, Netherwood. 9 27 2

WANTED—Girl for general housework. Call Friday morning, 802 Hillside avenue.

WANTED — Competent cook, white; no washing; one who is willing to assist with ironing. Apply 57 Willow avenue. 9 27 3

WANTED—Competent maid for general housework; family of two; no washing work; reference required. Apply 11 Rockview terrace. 9 27 2

GIRL wanted, one who would like to spend the winter in Florida and can do general housework. Apply 124 Martine avenue or 'phone 728-R. 9 28 3

WANTED—White woman to cook, wash and iron in family of two ladies; references required. Apply Miss Mellick, 319 East Seventh street. 9 27 tf

WANTED—Plain cook and waitress. Apply 749 Belvidere avenue, Netherwood. 9 27 3

WANTED—A Danish girl for general housework; family of two; reference required. Address Mrs. Fernold, box 22, Fanwood, N. J. 9 27 4

WANTED—A competent waitress (white) to assist in chamber work. Mrs. Tweedy, 125 Crescent avenue. 9 27 2

WANTED—Colored laundress two days in week. Call Mrs. Booth, 930 Central avenue. 9 27 2

WANTED—Green girl for general housework. 614 Belvidere avenue, Netherwood. 9 26 3

WANTED—Experienced nurse for child 2½ years old. Call 443 Stelle avenue. 9 26 3

WANTED—Reliable girl for general housework; references. Apply 931 Union street. 9 26 3

WANTED—Competent girl for general housework; no washing; good reference required. 672 West Seventh street. 9 26 tf

COOKS, waitresses, nurses, general houseworkers, chambermaids and laundresses, married couples, white and colored. Call Mrs. Keller's Agency, 22 Somerset place. 'Phone 1724. 8 31 1mo

WANTED—At once chambermaid, also laundress. 415 West Seventh street. 9 27 3

FIRST-CLASS places on my list wanting good cooks, waitresses, general houseworkers, mothers' helpers. Central Registry, 430 Watchung avenue. 9 27 3

WANTED—First-class cook and waitress; also a first-class maid; wages $25; for family of two. Call Mrs. Keller's agency, 22 Somerset place. 'Phone 1724. 9 27 2

REAL ESTATE AGENTS.

REAL ESTATE for sale, rent and exchange. Issurance in strong companies at lowest rates; money loaned on real estate. Thickstun & Emmons, 197 North avenue. tf

THOSE desiring to own a farm should consult one who has been selling farms for years, and he is yours truly, William Henry Rogers, 136 Park avenue, Plainfield. tf

AUTOMOBILES.

ELECTRIC rectifier for charging electric automobiles for sale cheap. Address, 1203 Putnam Ave. 8 21 tf

FOR RENT.

APARTMENT to let in Jackson building. Inquire Fred Endress or janitor. 12 17 tf

TO LET—Store, 326 West Front street, near Grove street. Apply Nagle's drug store. 8 3 tf

TO LET—Choice eight-room corner flat. Apply Alex Thorn, 15 Craig place 7 6 tf

TO LET—A house of 6 rooms; all improvements; $30 per month. Seventh street and Monroe avenue. Frank Linke. 8 26 tf

TO LET—An apartment, 6 rooms and bath; all improvements; with steam heat. Apply R. H. Keenan, corner East Fifth and Richmond Sts. 9 9 tf

TO LET—Five room flat; improvements; rent reasonable. Apply W. S. Crook, 664 South avenue. 9 18 tf

TWO new apartments to let, 6 and 5 rooms; latest improvements, 737 West Third street near Grant avenue. Inquire J. Sacher, 731 West Third street. 9 22 tf

ON GRANT avenue, 9-room house, all improvements, $35; 12-room house, all imrpovements, $30; 9-room house, all provements, $27.50. Apply 824 West Third street. Tel. 640-W. 9 28 3

FOR RENT—Unfurnished rooms for light housekeeping; also two furnished rooms. Titsworth, Babcock building. 9 27 3

TO LET—Modern house, 7 rooms and bath; all improvements; borough east of Somerset street. Inquire 29 Craig place. 9 23 tf

TO LET—9-room house, $25; 5-room house, $7. Brookside Farm, South Plainfield. 9 27 3wths

TO LET—Two apartments, 6 and 7 rooms; all modern improvements; Woodland Ave., 8 minutes from station. Call at new buildings, near Putnam avenue. 10 25 tf eod

TO LET—Space in store, 430 Watchung avenue; for real estate office or some light business. 9 28 3

THREE nice large furnished rooms to rent; all improvements, with private family; gentleman preferred. Mrs. H. Stoothoff, 113 Westervelt avenue, North Plainfield. 9 25 6

TWO arpartments to let; all improvements. 227 West Front street. 9 25 tf

TO LET—Furnished house, all improvements; good residential section. Wm. Lunger, 142 North avenue. 9 27 tf

FLAT TO LET—On North avenue, opposite depot. Inquire Chas. P. Sebring. 9 28 3

TO LET—Six rooms and bath. Apply 414 West Fifth street. 9 28 3

TO LET—4 rooms in east end. Call 241 Jackson avenue, Netherwood. 9 28 3

TO LET—Six-room house, Jackson and First street, Dunellen, N. J. $14. Apply Robert L. Pierce. 9 26 tf

FOR RENT—Dunellen, 6-room house, all improvements excepting heat; rent reasonable. L. T. Churchill, Dunellen, N. J. 9 26 6

TO LET—Six-room house; $15. Apply J. P. Fenner, Dunellen. 9 26 3

TO LET—From October 1 6-room flat, all improvements, first floor; rent $20. Chas. H. Hand. 9 26 3

THREE pleasant light rooms with bath; furnished or unfurnished for rent reasonable. 124 Elwood place. 9 19 tf

TO LET—Twelve-room house with all improvements; table, chicken house, garden, fruit; Sherman, near Grant avenue; real estate agents or owner. F. E. Kinsman, 828 Sherman avenue. 9 21 6

TO LET—Two four-room flats on Midway avenue. Apply Patrick McDonough, 222 Madison avenue. 9 21 tf

TO LET—Modern apartment, seven rooms and bath; $25. 937 West Front street. 9 11 1m

TO LET—Rooms newly furnished; decorated; also rooms for light housekeeping; improvements. 15 Grove street. 9 2 1mo

TO LET—Seven rooms, all improvements; hot water heat; $25. M. F. Gano, 142 North avenue. 4 24 tf

HOUSE to rent; 12 rooms; newly decorated. Address A. S. D., care Press. 9 9 1m

PIANOS AND ORGANS.

$75 CASH buys fine mahogany upright piano, three pedals, latest improvements; party needs money; act quick. On storage, N. J. Piano Co., 315 Wset Front street. 9 27 tf

PLAYER piano bargain; cost $650; fine condition; private party will sacrifice, only $175, including bench and music rolls; on storage. N. J. Piano Co., 315 West Front St. 9 11 tf

SITUATIONS WANTED—MALE AND FEMALE.

MARRIED couple, Swedish, wants place, the wife as cook, and husband as butler and useful man; best of reference. Call Mrs. Keller's agency, 22 Somerset place. 'Phone 1724. 9 27 2

MISCELLANEOUS.

STORE your furniture with the Plainfield Storage Company; reasonable rates. Orders left for moving vans. Nagle's, Front and Grove Sts. 1 7 tf

THE EXCHANGE, No. 325 West Front street. Tel. 901-R. Largest display in furniture, rugs, bedding and general household goods in the city. Cash or liberal credit. An honest man's promise to pay—that is all we ask. 1 4 tf

CARPET and rug weaver. 738 East Seventh street, near Central St. 9 9 tf

DOGS conditioned and shown for the coming dog show, Oct. 7. Parker's Dog Haven, Mountain avenue. 9 21 14

RIDING lessons; fine saddle horses to hire; horses boarded; exchanged. Riding School, 775 Kensington avenue. 'Phone 194. 7 24 tf

CHIMNEYS cleaned; all orders promptly attend to by George Kline, 516 West Fourth street. 9 19 12

H. M. CLARK, carpenter and builder; jobbing a specialty. 60 Grandview avenue. 9 23 1mo

H. H. BUTLER, D. V. S.—Pet animals a specialty. OFFICE AT GANDL'S Riding School, Kensington avenue, near Putnam. Telephone 194 (cut out for reference). 1 8 tf

FOR SALE.

FOR SALE—Cheap, about 75 feet of two-inch iron steam pipe. Call Daily Press office. 9 14 tf

FOR SALE—National cash register; nearly new. Fred Ivamy, West Second street. 9 26 3

FOR SALE—Oak dining-room set, very cheap. 426 East Front street. 9 26 3

FOR SALE—Double heater stove, good as new. Mrs. L. Matthews, 420 Lee place. 9 27 2

FOR SALE—Two road horses. Apply Riding School, 775 Kensington avenue. 9 26 3

FOR SALE—Ladies' and men's gloves, all shades and styles, $1.00 and $1.25. A full line on hand of heavy walking, driving gloves and gauntlets also; slightly damaged gloves, two clasps, 50 and 75 cents; long mousquetaires, $1.00 to $1.50 per pair. H. Texier, glove manufacturer, 58 Somerset street, one block north of Front street. 9 18 tf

FOR SALE—Two choice collie pups. Netherwood Farm, Mountain avenue. Tel. 1379-W. 9 28 6

FOR SALE—High grade depot wagon; glass enclosed; first class condition. Apply 721 Watchung avenue. 9 28 3

FOR SALE—Depot carriage with glass door and front; new rubber tires; newly painted and in perfect order. Inquire Edwin Hardingham, 152 North avenue. 9 28 6

OLD papers for sale; put up in packages of 100 copies for 10c. Apply at this office. tf

FOR RENT—Eight room house, all improvements. Isaac Vail, 138 North avenue. 8 28 tf m-th-s

FOR SALE—Blickensdeffer typewriter; has had little use. Apply 228 East Ninth street. 9 26 3

FOR SALE—Black and white Leghorn chickens. 1035 Sherman avenue; 'Phone 111-J. 9 11 tf

MONEY TO LOAN.

MONEY TO LOAN on bond and mortgage. Mulford, opposite depot. 12 28 tf

TITLES abstracted for purchasers of real estate and bond and mortgage loans. Chas. J. McNabb, 209 North avenue. 2 18 tf

MONEY TO LOAN on bond and mortgage. Charles L. Moffett, attorney, Woodhull & Martin building. tf

MONEY to loan on first mortgage. Lewis A. Clement, lawyer, Babcock building. 9 25 6

MONEY to loan on bond and mortgage. J. T. Vail. 4 9 tf

MORTGAGES placed on good security. Francis J. Blatz, First National Bank Building. 8 21 tf

$25,000 TO LOAN at 5 per cent. in sums to suit, on good mortgages. Elston M. French, 171 North avenue. 9 19 tf

MONEY to loan on first bond and mortgage, in sums ranging from $1,000 to $5,000. J. V. E. Vanderhoef, care of Woodhull & Martin Co. tf

LOST AND FOUND.

LOST—Gold horseshoe pin. Reward if returned to Dr. Waldo, 640 West Eighth street. 9 23 tf

LOST—Bead necklace, resembling moonstones; valued for its associations. Reward if returned to this office. 9 28 3

LOST—Yellow and white hound, crossed by sheppard. Return to 250 Somerset street. 9 26 2

LOST—A diamond ring in or near Woolworth's store; a keepsake from a dear friend. A big reward if returned to The Daily Press. 9 25 4

WANTED TO RENT.

WANTED — Three unfurnished rooms for light housekeeping; central location; two adults. Address G. L., care Press. 9 26 3

LOCAL NURSES BUREAU CONSIDERED A SUCCESS

Since the establishment of the nurses bureau under the direction of the Charity Organization Society, the wisdom of the move, it is asserted, has been shown in the results. Last June the City Union of The King's Daughters was giving up the nursing work and the new committee in planning for the work, decided that by having the anti-tuberculosis nursing, the school and city nursing all directed by one head, the field could be better covered with no duplication of effort.

The committee then decided to place a graduate nurse in charge of the entire work, to retain the services of the anti-tuberculosis nurse as assistant in that division and in due time to provide a nurse for the schools. As soon as the committee was organized Miss Olive Schreibweis was engaged as head nurse and the services of Miss Leahy as assistant in charge of the tuberculosis patients were retained. On September 1, Miss Helen R. Boice, a graduate nurse, was engaged by the city to care for the work among the school children.

During the summer a satisfactory arrangement has been entered into between this bureau and an insurance concern by which the committee is able to extend the services to any holder of an industrial policy in that company. The company pays the society for care in such cases and the visits are in no way to be regarded as charity extended to such patients.

The practical work of the nursing staff, visiting patientts in their homes, began on July 1. These visits all mean treatments, baths or instructions in hygiene. For the first month Miss Schriebweis reported 142 visits and Miss Leahy 112. In August Miss Schreibweis made 183 visits and Miss Leahy 105. By an arrangement with the Charity Organization Society calls may be left with the clerk at the office in the Babcock building, telephone 103, week days between 9 a. m., and 5 p. m., Saturday, 9 a. m., to 1 p. m. At other times by telephoning to the chief nurse, No. 1861-J.

During August $18 was received from patients and $29.50 from an insurance company for fifty-nine visits. The nursing bureau derives its support from the following sources: Subscriptions from members of the advisory board and relief committee of the Charity Organization Society, $825; The Anti-Tuberculosis League, not to exceed, $400; The Board of Education, $750; the city, poor and alms committee, pays for services rendered by the bureau to the poor, and the insurance company, as previously explained.

The treasurer's receipts to September 22, were as follows: From eighteen contributors, $335.25; the Anti-Tuberculosis League, $70.11; the city, $8.50; an insurance company, $45; patients, $26.35; total, $485.21. The disbursments have been as follows: Salaries, $228; carfares, supplies, stationery, $4.41, a total of $272.41 and leaving a balance of $212.80.

The Nursing Bureau committee is comprised of the following: Mrs. F. W. Jones, representing the City Union of The King's Daughters; Miss Annie Slevin, representing the Anti-Tuberculosis League; Miss Elsie Burke, secretary, representing Charity Organization Society; Dr. B. VanD. Hedges, representing the Board of Education; Dr. W. H. Murray, representing the board of trustees of the Charity Organization Society; Miss Helen Lovell, clerk and treasurer.

NEW PHTHISIS HOSPITAL.

Union Freeholders Will Open Bids This Afternoon.

Elizabeth, Sept. 28.—This afternoon at the Court House the special committee of the Board of Freeholders in charge of receiving the bids for the new county tuberculosis sanatorium at Scotch Plains will open the bids received and will probably decide on the award to be made. Their action, of course, must be ratified by the whole board, but this is merely a matter of form and the decision of the committee will be practically final. Freeholder J. Harvey Doane, of Plainfield, is the chairman of the committee.

The bids were at first to have been opened on the fourteenth of the present month, but this date was later changed to the twenty-sixth. The later date was also changed for the convenience of a Philadelphia firm desirous of competing, but it is expected that the bids will be surely opened today.

The plans for the sanatorioum were drawn by Jesse Oakley, a well-known local architect, and the edifice, when completed, will be a handsome one and a credit to the county. It is hoped to start the work of construction within a short time.

Central Lodge, No. 48, A. O. U. W., will hold a meeting this evening, when Grand Foreman E. M. McWood, of Newark, will be present and address the members, and the details and plans for the proposed quoit pitching tournament will be arranged. Much interest is being shown in the tournament.

Miss Anna Flagg, of Grandview avenue, who spent the summer abroad, has returned.

HAHNE & CO.

IMPORTERS · NEWARK'S STORE BEAUTIFUL BROAD, NEW AND HALSEY STREETS · RETAILERS

MONTH END SALE

THURSDAY, FRIDAY, SATURDAY, SEPT. 28, 29 and 30

SEE THESE SIDEBOARDS

Here is a beautifully designed buffet that is proving an immensely popular seller at our regular price, and tomorrow (one day only) we are going to offer it, in the Month End Sale, at **$10 under its regular price.**

These sideboards are built of quartered oak in rich golden finish, highly polished; the base is 22 inches deep; 4 foot length; front has a slight swell shape; it is ornamented with claw feet; the mirror in the top is of the best quality French plate, size 14x40 inches; shelf support is in neat and plain design; we regularly sell these excellent sideboards for $35; Friday's price will be $25

$25 to $55 Trimmed Hats $15

Some of the most remarkable hats that appeared in our opening displays will be included in this sale, and with them a large number of the best ideas evolved by our own milliners—some extraordinary hats, some just as conservative as you could possibly wish for; all highly fashionable and in almost every color combination you can think of; hats for practically every occasion; intended to sell at $25 up to $55; now selling in the Month End Sale at only.....$15

89c All Wool Serges, 68c

Aonther shipment of these excellent serges has just arrived; the case has been opened and the goods made ready for sale tomorrow and Saturday.

You may recall the furore created by the selling of these serges during our Anniversary Sale. These are identical with that lot—made of finest grade yarns, double warp, steam sponged and shrunk, comparable with any serges sold anywhere else at 89c to $1 the yard; priced here regularly at 89c; to be offered on Friday and Saturday, in three shades of navy, brown, wine, cardinal and black, at only..68c

On Bargain Table No. 2.

$1.10 All Wool Black Storm Serge Suitings; heavy twill, high grade goods; perfect black; one of our most popular sellers for suits and separte skirts; in the Month End Sale, **89c**

$1.50 All Wool Suiting Serge, 56 inches wide; good weight; made of high grade yarns; a perfect black; particularly nice for tailored suits; in the Month End Sale, at.....$1.29

Children's Coats

These coats are made of **cheviot and cloth** in attractive box styles; double breasted; velvet collars and cuffs, or trimmed with satin folds and buttons; you may choose from navy, brown and red; 2 to 5-year sizes for only **$2.98**

Milliner's Velvet

A special lot of 24-inch Black Silk Velvet—rich black; very close pile; particularly useful to milliners; good also for dresses; real $1.75 quality; to go on sale tomorrow and continue over Saturday if the lot lasts, at the remarkably low price of.....$1.19

White Waists

Fine White Lingerie, Linen and Corded Madras Waists—In the newest high or low neck styles; beautiful lace yokes full trimmed with Valenciennes, Cluny and Novelty laces or in nobby tailored styles; dep ylaited or embroidered laundered collar and cuffs; a full range of sizes; value $1.98, priced for Friday and Saturday 98c

400 Odd Waists—This season's best styles; made of fine **silk, marquisette, messaline, plain embroidered or silk net chiffon or taffeta;** smartly trimmed with lace inserts, braid or embroidery; high or low neck styles; long or three-quarter sleeves; black, navy, brown, white and two-toned shades suitable for afternoon, street or evening wear; values run from $4 to $5; we price them low for the Month End Sale $2.69

Reversible Coats

These coats for women and misses, made of materials that can be worn with either side oue, are proving immensely popular, and you may well imagine they are not only novel and beautiful, but very economical, since you practically have two coats for the price of one; both women's and misses' sizes in reversible and other cloths; values up to **$22.50,** will be sold Friday and Saturday at $15

Pony Fur Coats

52-inch length rich Pony Skin Coats with large shawl collar, deep cuff—a most attractive model; beautifully lined with heavy brocaded silk or Skinner's satin; value $49.50; will be sold Friday and Saturday in the Month End Sale at $29.50

MOORE'S HOUSE COLORS

A PURE LINSEED OIL PAINT

Goes Further Lasts Longer Looks Better Is Better

than other paints, because it is made from materials that cannot help but produce a satisfactorv paint. Other property owners in your locality have found it to their advantage to secure prices and color cards from us and so will you.

USE MOORE'S "MURESCO" TINTS, made in sixteen varieties; the best wall coating made; ready for use with the addition of boiling water. **Artistic Effects, Easily Applied, Shows No Laps, Absolutely Sanitary.**

Also line of Paint, Kalsomine and Stucco Brushes, Linseed Oil, Varnish, Stains and Carriage Paint

FOR SALE BY

H. E. Gayle Hardware Co.

GENERAL HARDWARF and HOUSEFURNISHINGS

TEL. 398. FRONT ST. and PARK AVE.

GO TO

GEORGE A. SCHEELEIN & CO.'S

for Fresh Jersey Meats and Poultry; also Fresh Jersey Vegetables. Extra Low Prices for Cash.

104 North Av., cor. Park. Tel. 463-R

JOS. F. BURKE

718 Monroe Ave. Tel. 145-R

Successor to Mrs. John Brown

General Contractor and Grader

Cesspools and Vaults Cleaned

Satisfaction Guaranteed.

Positively the only odorless Excavator in the City.

Estimates cheerfully given.

Leave orders at J. T. Vail's, North avenue., 'Phone 894. Postoffice Box 718.

For prices address FRANK BURKE, Manager.

825 W. Third St. Tel. 1306-W

KINDLING AND GRATE WOOD

Prompt deliveries. Orders received at 89 SOMERSET STREET.

JOHN MOBUS

P. O. Box 320. Telephone 19-F-42

CHAS. KEIDERLING

FURNITURE PACKER.

Furniture, Trunks, Pictures, China, Glass and Bric-a-Brac Packed and Crated for Storage and Shipping. Storage Rooms to Let.

Tel. 559-J 548 E. Front St.

A. H. ENANDER

Sanitary Plumbing, Gas Fitting, Steam and Hot Water Heating. Contractor for Sewer Connections.

125 WATCHUNG AVE.

Soda crackers are more nutritive than any other flour food. Uneeda Biscuit are the perfect soda crackers. Therefore, Uneeda Biscuit.

Five cents spent for a package of Uneeda Biscuit is an investment—an investment in nourishment, in health, in good eating.

Though the cost is but five cents, Uneeda Biscuit are too good, too nourishing, too crisp, to be bought merely as an economy.

Buy them because of their freshness—buy them because of their crispness—buy them because of their goodness—buy them because of their nourishment.

Always 5 cents. Always fresh and crisp in the moisture-proof package. Never sold in bulk.

NATIONAL BISCUIT COMPANY

VIEBROCK'S GROCERY

(FORMERLYIR. W. BARNES)

217 PARK AVENUE

Fruits, Vegetables, Delicatessen, and everything found in a well stocked Grocery Store. Prompt service, prices reasonable.

'Phone 1519-W HENRY VIEBROCK

A large assortment of LION SHIRTS at $1.00

A large assortment of HOSIERY for Men, Women and Children at

Putnam & De Graw's

Hawes' Fall Hats—All the Latest SCRATCHUP SOFT HATS

Broad Brim Derbies $2 and $3

119 Park Ave. J. R. Blair

CHRISTIAN ENDEAVOR

Prayer Meeting Topic For the Week Beginning Oct. 1, 1911.

Topic.—Lessons from great lives.—X. Peter.—John xxi, 1-19. (Consecration meeting.) Edited by Rev. Sherman H. Doyle, D. D.

Simon Peter, one of the leading apostles of our Lord Jesus Christ, was the son of a man named Jonas, a fisherman by occupation, and the son was brought up in the same business. His partners in the fishing trade were his brother Andrew and James and John. All four seem to have been men of means and standing, and their association was not limited to their business partnership. They were partners also in the search for truth, and, later on in their devoted service of Christ and as fishers of men, Andrew led his brother Simon to Christ, and the world has seldom seen a better illustration of the tremendous consequences that may follow the bringing of a single soul to Christ.

Called to be an apostle when he was probably between thirty and forty years of age, he served his Master with manifestations of alternating strength and weakness until Pentecost, after which his zeal was unending and his courage unassailable. Peter died as a martyr to his faith. The circumstances surrounding his martyrdom are unknown. Tradition tells us that he died about A. D. 67 or 68, at the time of the persecutions of Nero. He was crucified, and, Origen says, with his head downward at his own request, because he felt himself unworthy to be put to death in the same manner as his Master. What devotion and love and yet how characteristic of the great apostle, whose life should be both a warning and an inspiration to all disciples of Christ.

The incident selected for our special study gives us a threefold view of the apostle, which may direct us in our review of his life and character.

I. The leading characteristics of the apostle himself are set forth. 1. Peter, as no other apostle was the representative of them all. His name comes first in the list of the apostles here given and undoubtedly Christ gave to him first place as related to the others. He was their spokesman and Christ accepted him as such. 2. Peter was the natural leader among the twelve. Peter decided. Peter led the way and the others followed, and throughout the early history of the church he was its greatest leader. 3. Peter represents Christian activity. When Jesus appeared John recognized him first, but it was Peter who first cast himself into the sea to go to Christ. In the race between Peter and John to the tomb of Christ, John outran his older companion, but he stood without, and it was Peter who first entered the tomb. Peter was always zealous and aggressive, and his example should stir us to Christian zeal.

II. Peter and John. In this incident we have a most complete picture of the companionship that existed between Peter and John. How each supplemented the character of the other is seen at the appearance of Christ and Peter's anxious inquiry, "Lord, what shall this man do?" shows his deep interest in the future welfare and work of John. The friendship begun in early life continued, and the history of the church contains no more beautiful illustration of companionship and co-operation in the service of Christ than is to be seen in the relationship that existed between Peter and John.

III. Peter and Christ. The devoted love of Simon Peter for his blessed Lord and Master is nowhere more abundantly manifested than in this post resurrection scene. His thrice repeated avowals of love, and the last with that characteristic abandonment to impulsiveness when he said, "Lord, thou knowest all things; thou knowest that I love Thee," will ever stand as a testimony of the attitude of his heart and mind toward Christ. On the other hand, Christ's forgiveness of Peter and the recommission of him as an apostle prove the stability of His love for His wayward yet repentant disciple and His appreciation of his true character and worth. Moreover, in this attitude of Christ toward Peter we see the Master's attitude toward all men.

Simon Peter was above all things a true man. He was bold, courageous, impulsive, yet loving and tender even to tears. His Christian manliness should fire the imagination of every young disciple of Christ, and inspire in all a desire to emulate it in the true spirit of Christ.

BIBLE READINGS.

Matt. iv, 18-20; x, 1, 2; xvi, 13-19; xxvi, 36-41, 69-75; Mark i, 29-31; xiv, 53, 54; xvi, 1-7; John i, 35-42; xx, 1-7; Acts ii, 12-21; iii, 1; xi, 1-18; I Pet. i, 1-5; II Pet. i, 1, 2.

NOT A "SPRINTER."

The Christian Endeavor society is not a "sprinter" that can make a hundred yard dash and beat all competitors; it is a steady going, summer and winter, day in and day out society. It was established for constant service, not for a spurt nor for a few extra galvanic twitches of life once in awhile. The test of any society is not what it does once in a great while, but what it does fifty-two weeks of the year.—Francis E. Clark.

THE MAN HIGHER UP

By HENRY RUSSELL MILLER

Copyright, 1910, by Bobbs Merrill Co.

He turned once more to look out into the street. But he saw nothing there. He was measuring the meaning of the moment. She had changed, as had he; he felt it in her every word, in her presence. Yet her humility hurt him strangely. He had "many things to make up to her"—and he would never have the chance; she was going away, out of his life, as suddenly as she had come. Both feared the next meeting of eyes. Each had a secret that must be withheld. Yet by that telepathy which informs hearts even across the distances each guessed the other's secret, knew that the frank intimacy of the moment sprang from more than a common regret, was more than the death of an unreasoning hostility. But they were not children. Both knew that before life's happiness comes life's responsibility and that they, in their game of cross purposes, had assumed a responsibility which was not yet fulfilled.

She rose. He, too, got to his feet. She held out her ungloved hand. He took it again in his strong clasp. Her lips tried to fashion a conventional farewell.

"I hope you will soon get your strength back and that you will be successful always—and happy." At the last words her voice began to falter.

"I pray that life will be kinder to you than it has been, Mrs. Gilbert. And that you will forget all this—and me." Unsteadiness was in his voice too.

"Can we forget?"

"I don't want to forget!" he cried.

"Nor do I want to forget!" The crimson flooded to her cheeks. But the unruly tongue ran on. "I couldn't forget if I would! That night, when we thought you were dying—it is before me always. When I saw you lying there it seemed to me that I had struck you down"—

"You were here! I don't understand. You came"—

"Ah, can't you see? I had to come—to make my acknowledgment. I thought you were dying. Miss Flinn was nearest to you. I told her. She made me promise to come to you when you were able. That is why I am here now."

She would have withdrawn her hand, but his clasp tightened. "I don't understand. You cared enough to come"—

"Ah, can't you see?" she cried piteously.

"Why did you come into my life—to teach me my lesson—to go away now? Why, since you must go away, were you chosen by the force, which is"—

Before him flashed the interpretation of the past few months, of the memory that had outlived the busy, crowded years. His face lighted up with a look no man or woman had ever seen there.

"It wasn't you I hated—it wasn't you I fought against, but—love!"

Words that spoke of themselves! He lifted his head sharply, as does the stag in the forest when he hears the call of his faraway mate. His eyes caught hers in the grip that would not be denied, crying out that she was his—his! Her eyes wavered, fell—returned to his, luminous with the answer. The moment ended.

"Mr. McAdoo, there is a ruined life between us!"

She was gone, leaving Bob alone.

And yet not alone. For with him was the memory of a thrilling, wonderful moment when he had looked into the depths of a woman's heart. And between them lay an impassable barrier, a barrier of their own building.

He bowed his face in his hands and prayed—prayed for courage and patience and faith to bear his punishment—and to atone.

CHAPTER XXV.

ATONEMENT.

THERE was one matter to be settled before Bob might begin to work out his own and his city's political regeneration. Two good friends took this burden from his shoulders.

Hardly had his convalescence begun when Sanger's newspapers began to hint, at first vaguely, then more boldly, at possible criminal prosecutions, even impeachment proceedings, on the ground of Bob's fraudulent nomination. Haggin went to District Attorney Martin.

"We got to stop it," he said anxiously. "We got to stop it—an' now. But I dunno how. I don't want Bob to know nothin' about it till it's all settled one way or 'nother. He's got troubles enough of his own without botherin' with mine."

"I should think that this is his trouble more than yours," Martin suggested dryly.

"An' that's where you're dead wrong," Haggin answered eagerly. "It wasn't him bought up those delegates; it was me!"

Martin sprang to his feet excitedly. "What! You did it? But his confession, Remington's affidavit—" Haggin

FOR EFFICIENCY AND CONVENIENCE
YOU WANT A
WELSBACH ECONOMICAL HOME LIGHT

ONE CENT'S WORTH OF GAS WILL GIVE EIGHTY CANDLEPOWER ILLUMINATION FOR THREE HOURS

No better lamp ever designed for residence uses. Made by masters of the art of lamp making, it comprises the latest ideas and most approved materials known to the trade. We guarantee glassware and mantels against breakage for three months. The lamp will last for years.

Equipped with pilot light, the pulling of a chain takes the place of the striking of matches.

Welsbach Economical Home Lights will be installed in your home for three monthly payments of 75 cents each.

PUBLIC SERVICE GAS CO.

NOTICE TO ABSENT DEFENDANTS.

Union County Orphans' Court.

To John W. James, Josephine Fox, Eugenius N. Mead, Ellis H. Mead, Calvin A. Mead, Margaretta West, Kate West, Nicholas W. West, William S. West, Sergeant George T. West, Howard H. Ford, Walter H. Ford, Raymond W. Ford, Harold S. Ford, Roland Holt, Winifred Holt, Edith Bloodgood, E. Lleweliyn Palmer, Kendall Palmer, Dorothy Palmer, Augustus G. Palmer, Jr., Pauline Palmer, Julia West Gilbert, Addison A. Lindsley, Carleton T. Lindsley, George Lindsley, Emily Ross, Blandina Valentine, Kenneth S. Hall, Lindsey F. Hall, Dr. Walter B. Metcalf, George A. Metcalf, Ralph W. Metcalf, John Sherman, W. Harry Rockwood, A. Grace Wilcox, Herbert M. Metcalf, M. Horton Metcalf, Charles A. Rockwood and Rex Rockwood:

By virtue of an order of the Orphans' Court of the County of Union, in the State of New Jersey, made on the day of the date hereof, in the matter of the estate of Nicholas W. West, deceased, on the petition of Aletta W. Mead and Margaret A. Mead, you and each and every of you, are required to appear and plead, answer or demur to the said petition on or before the twenty-fifth day of October next, and that in default thereof, such proceedings, order and decree will be had, made and entered against you, and each and every of you, as if you had appeared in said matter, and as said Court shall think equitable and just.

The said petition is filed to have said Court adjust, order and make just distribution, in accordance with the directions and provisions of the last Wills and Testaments of Nicholas W. West, deceased, and Anna Elizabeth West, deceased, of the balance remaining in the hands of John H. Van Winkle and William H. Shotwell, executors of the last Will and Testament of Nicholas W. West, deceased, and by a decree of distribution to order a just and equal distribution of the personal estate whereof the said Nicholas W. West, deceased, died intestate, among and to the next of kindred of the said Nicholas W. West, deceased, in equal degree, or legally representing their stocks, each according to his or her respective right, pursuant to the laws in such cases and the rules and limitations made and provided, and you and each and every of you, are made parties defendant in said matter, and required to appear and plead, answer or demur to said petition, because it is therein alleged that you, and each and every of you, are some of the next of kin of said Nicholas W. West, deceased, and entitled to a share in the distribution of his estate.

Dated September 20, 1911.

VREELAND, KING,
WILSON & LINDABURY,
Proctors of Petitioners,
Post Office Address,
Savings Bank Building,
Morristown, New Jersey.
9 21 4th

Advertisements
—FOR—
New York Herald, World, Times, Sun, Journal, Telegram, American, Brooklyn Eagle,
—and—
Newark Evening News Received at
The Daily Press
AT REGULAR OFFICE RATES.

FRANK NEIDIG'S
LINCOLN MEAT MARKET
OYSTERS R in Season.
Fine Meats of all Kinds
94 Somerset St.
Telephone 781.

HOTELS.

WHEN IN PLAINFIELD, N. J., STOP AT
The QUEEN CITY HOTEL
All Newly Furnished. A la Carte Service Unsurpassed.
P. FLOERSCH, Prop.
W. M. FLOERSCH, Mgr.

HOTEL WALDORF
EAST FRONT STREET.
HENRY WINDHAM, Prop.
Gottfried Kruger's Extra Beer on draught. Imported Wines, Liquors and Cigars. Hotel accommodations and private Dining-Room.

G. J. WEINMAN
CAFE
213 Park Ave., Tel. 1527

HOTEL KENSINGTON
NORTH AVENUE
UNDER NEW MANAGEMENT
HOUSE THOROUGHFY RENOVATED
SUNDAY DINNER From 12:30 to 2 P.M. 50c

Arrival and Departure of Mails.

Plainfield Postoffice.

NEW YORK MAILS. Arrive—6.20, 8.00, 8.40, 11.45 a. m., 1.20, 2.20, 5.00, 5.20, 8.20 p. m., 12 midnight. Close—6.20, 8.00, 9.00, 10.20 a. m., 12.10, 2.00, 2.50, 6.00, 7.10, 7.45, 9.00 p. m.

SOMERVILLE AND EASTON. Arrive—8.40, 10.00 a. m., 12.20, 2.15, and 7.00 p. m. Close—6.20, 8.00 a. m., 12.25, 1.20, 4.20, 5.00 p. m.

PHILADELPHIA—Direct. Arrive—6.20, 8.00, 8.40, 11.45 a. m., 12.20, 2.20, 7.00 p. m. Close—6.20, 11.20 a. m., 12.25, 1.00, 2.50, 6.50, 9.00 p. m.

THROUGH FAST MAIL FOR EAST. Close—12.10, 2.50, 7.10 p. m.

DIRECT THROUGH FAST MAIL FOR WEST. Close—6.20, 11.20 a. m., 1.20, 5.00 and 9.00 p. m.

DIRECT SOUTHERN MAILS. Close—6.20 a. m., 12.25, 2.50, 6.50 and 9 p. m.

PENNSYLVANIA, West of Easton. Close—6.20 a. m., 1.20, 7.45 p. m.

ELIZABETH—Direct. Arrive—8.00, 8.40, a. m., 1.20, 2.20, 5.20 p. m. Close—6.00 9.00, 10.20 a. m., 12.10, 2.00, 6.00, 8.00 p. m.

NEWARK—Direct. Arrive—8.00, 8.40 a. m., 7.20, 2.20, 5.20 p. m. Close—6.20, 8.00, 9.00, 10.20 a. m., 12.10, 1.00, 2.50, 5.20, 6.00, 9.00 p. m.

WATCHUNG. Arrive—1.00, 6.45 p. m. Close—8.00 a. m., 5.20 p. m.

WARRENVILLE. Arrive—1.00 p. m. Close—9.00 a. m.

SUNDAY MAILS. Office open from 8.30 to 10.30 a. m.

Mail closes at 6.15 p. m.

R. H. BIRD, P. M.

L. Moraller & Son,
Watchmakers and Jewelers,
Watches, Clocks and Jewelry.
Fine Watch and Clock Repairing a Specialty.
219 Park Ave. Plainfield, N.J.

COAL DEALERS.

JOS. HARRIGAN
Old Company's Lehigh Coal
Boulets prepared Anthricite Coal
$5.00 per ton.
929 South Avenue
Telephone 192.

WALTER TEMPLE
Successor to Rheaume.
COAL
OFFICE AND YARD
674 South Second St. Tel. 281

TenEyck & Harris,
Dealers in
LEHIGH VALLEY COAL
Office Rowley's Drug Store, 218 W. Front St. Tel. 2081-J-2

GEORGE O. STEALY
747 WEST FRONT ST.

R. L. CLINE
(Successor to C. H. Rugg & Co.)
BEST QUALITY LEHIGH COAL
Yard and office 432 W. 3d St. Tel. 93

TenEyck & Kelley
COAL
741 SOUTH AVE. Tel. 1155

N. Meyers & Sons
BEST LEHIGH COAL;
Office, 121 Watchung Ave. Tel. 1152-W
Yard, Washington and East Fourth Streets. Tel. 607-L

Richard Parrott, Jr.
BEST GRADE OF LEHIGH
COAL
'Phone 1569. 686 South Second St.

WALKS
We Construct Them
Trap Rock, Cement
Experience
R. G. BUSH
Tel. Con. 743-5 South Ave

PAINTERS AND DECORATORS.

AGENTS FOR
LIKE TILE
The Sanitary Wall Covering.
WOOD KRUSTA
Aorochrome Washable Wall Decoration.
Interior Decoration a Specialty
Woolston & Buckle
Painters and Decorators,
145 North Avenue.

Paint that Stays Painted
That has been my slogan for years. I aim to do the best possible painting—using only the best materials that the manufacturers can furnish, and employing the most skilled mechanics that can be procured. I stand back of every job I do, and when I am allowed to use my own judgment in regard to the best method of doing it, I will gladly make good any work that by any chance proves defective.
JAMES C. HANSEN
Dealer in Wall Paper, Paints, Oils, Glass, Etc.
141 East Front Street, Plainfield.
Tel. 346.
Estimates cheerfully furnished.

JOHANSEN BROTHERS
Painters & Decorators
OFFICE 169 NORTH AVE.
The Mulford Real Estate Agency.
First Class Work Guaranteed.

TERRY BROS.
Painters & Paperhangers
Formerly with Woolston & Buckle.
PAPERHANGING A SPECIALTY
Tels. 64J—1542L 10 Linden Ave.

M. WARREN
PAINTER, DECORATOR and PAPERHANGER
85 SOMERSET ST.
opp. Sangermund Hall. Tel. con.

ESTATE OF Henry B. Paul, Deceased. Pursuant to the order of GEORGE T. PARROT, Surrogate of the County of Union, made on the application of the undersigned, Executor of said deceased, notice is hereby given to the creditors of said deceased to exhibit to the subscriber under oath or affirmation their claims and demands against the estate of said deceased within nine months from the sixteenth day of August, 1911, or they will be forever barred from prosecuting or recovering the same against the subscriber.

W. HARRISON LIVERMORE,
Executor.

Fees $11.10. 8 17 oaw 9th

HENRY WIERENGA
Residence 'Phone 517-8.
Furniture, Freight, Baggage, Express and Rigger.
PIANO MOVING A SPECIALTY.

CHAS. E. VAIL
Jeweler and Optician
has RE-OPENED at his new location
236 Park Avenue
Opposite North Ave.
All are cordially invited to inspect his new store.
Eastman's Kodak Supplies

FRESH VEGETABLES
All the finest Vegetables of the season received fresh every day; Tomatoes, Beets, String Beans, Egg Plant, Cucumbers, Lettuce, etc., at Reasonable Prices.
Prompt, free deliveries.
W. W. DUNN
THE PARK GROCER
Duer St. and Lincoln Place

SMALLEY BROS.
147 North Avenue.
BUTCHERS
CHOICE MEATS
GAME IN SEASON.
ROASTING AND BROILING CHICKENS A SPECIALTY.
Orders called for and delivered.
Telephone 88-A.

Leland Manning
MASON AND BUILDER.
Estimates Furnished.
Jobbing a Specialty.
1120 Myrtle Avenue. Tel. 347-J.

KIVANTINOS & JELLING
Successors to Alex. Lusardi.
Foreign and Domestic Fruits, Choice Confectionery, Nuts, Cigars, etc.
211 W. Front St. Tel. 888-W

E. B. MAYNARD'S
Tonsorial Parlors. Electrical Massage for Face and Hair. First-class Work. Children's Hair Cutting a Specialty.
Tel. No. 754-R. 141 NORTH AVENUE.

ON YOUR WAY
to the station stop and see ALEX STILLS the Barber, who has opened an up-to-date shop on Depot Part, near Eastbound Station. Special attention to children. 'Phone 322-J.

you're lying to save him!"

"No, I ain't lyin'. It was Bob lyin' when he told Remington that he done it. I tell you I done it. It was this way, Martin. They comes to me—I s'posin' it was MacPherson all the time, but it was Sanger really—an' tries to buy me an' my votes in the convention. I jollies 'em along till I knows all they've got up their sleeve. Then I tells Bob. He ain't feazed. There ain't time for him to see all the Hemenway delegates, so he gives me some of 'em to handle an' he takes the rest. An' he tells me: 'Mind you, Tom, use no money now. That's straight. I've got to come out of this with clean hands.' He sees his men an' bluffs 'em—he's got the goods on 'em, you know—an' lines 'em up right under Mac's and Sanger's noses. I sees my men. Some of 'em I bluffs an' some of 'em I can't. I gets cold feet on the clean hands proposition an' buys 'em off—uses my own money, an' he don't know nothin' about it—does it spite of his orders."

"But Remington said"—

"I'm comin' to that. Afterward—'bout two weeks before election day—he finds out about it from that skunk Malassey. He ought to kick me out, but he don't; just sits down, writes out a check fer what I spent an' makes me take it; never says a word excep' somethin' about there not bein' enough soap an' water in the world to wash his hands clean. Then when Remington accuses him of buyin' the delegates he takes all the blame an' never says a word about me. I wish to God," Haggin concluded miserably, "somebody 'd kill me! Say, Martin, why can't you prosecute me fer it? I'll plead guilty an' tell everything up to where he paid me back my money."

"You'd go to jail. I couldn't protect you."

"I don't care," Haggin answered desperately. "I'd like to. It'd serve me right fer bein' such a fool as not to do what he told me, an' it'd clear him."

Suddenly Martin pushed a book toward Haggin.

"Haggin, put your hand on this Bible." The "Bible" happened to be a dictionary, but Haggin knew no better. "Do you swear on this book that what you have said is the truth?"

"I swear," Haggin answered steadily, his eyes not faltering before Martin's searching glance.

"Upon my soul!" Martin dropped limply back into his chair. "I don't know whether you're lying or not."

Haggin swore in his misery. "Course I'm tellin' the truth. Do you think I want to go to jail fer nothin'?"

Martin wrinkled his brow over the problem.

"Haggin," he said abruptly after a few minutes' thinking, "tell me all you know about that convention business."

And Haggin told him a tale of wholesale corruption such as to cause even Martin, familiar as he was with the devious and foul methods of our politics, to experience a qualm of disgust.

"We'll see," he said when the account was finished. "I don't think you'll have to go to jail, Haggin."

It was reported next morning that District Attorney Martin had left the city for a two weeks' vacation. As a matter of fact, he was quietly at work ferreting out certain facts in connection with the convention bribery.

The end of his two weeks' work was marked by a series of meetings between him and certain lesser politicians who had been prominent in Harland's campaign. These were followed by a conference with MacPherson, at the conclusion of which the latter left, white and shaking.

Then Martin called on Henry Sanger, Jr. The two were closeted for an hour. When Martin rose to leave he remarked:

"It is understood, then—your papers are muzzled or I publish these affidavits and begin proceedings myself. You understand, too, that the statute of limitations runs two years on these offenses? That is clear, I hope?"

"Perfectly," Sanger answered coolly. "For two years you have me tied. After that we shall resume hostilities on an equal footing. You're a smart lawyer, Martin."

"And, by the way, Mr. Sanger," Martin added, "you will be surprised to learn that McAdoo did not bribe those delegates and knew nothing about it until weeks after the convention. You are now fighting an honest man."

"Indeed!" Sanger answered indifferently. "Good afternoon, Mr. Martin."

Thereafter newspaper discussion of the nomination was dropped.

When Bob was strong enough to be allowed to receive visitors Martin went to him and told him all these things. Bob listened without interrupting the flow of the tale.

At its conclusion he said simply, "You're a good friend, Martin." And Martin somehow felt very happy.

"I owe you an apology, Mr. McAdoo," he said after a moment's silence. "When Haggin told me that you hadn't known of the bribing I thought he was lying—until I had other evidence. I'm ashamed that"—

"Don't!" Martin thought he caught a note of pain in Bob's voice. "You had no reason to think me above it. I had done things as bad—or worse. My hands aren't very clean, Martin. And Haggin was my agent in the matter. He did it for me."

"Clean hands or not, Mr. McAdoo," Martin exclaimed impulsively, "I'd rather fight under you than under any other man in the country."

He went away wondering at the new McAdoo he had found.

(To Be Continued.)

Adjutant and Mrs. Jackson will conduct the meeting this evening at the Salvation Army Hall on East Second street.

THE PLAINFIELD TRUST COMPANY

Capital and Surplus $230,000.00

Deposits $3,500,000.00

THE ATTENTION OF THE NEW YORK BUSINESS MAN

who has been keeping his bank account in New York is directed to the following advantages offered by this Company for the transaction of his business:

1st. The collection of out of town checks without exchange;

2nd. The payment of 3 per cent. interest on checking accounts of $500.00 or more;

3rd. The granting of a New York checking privilege whereby checks on this Company become New York exchange.

A connection with our institution might save you considerable money and we would be pleased to have you correspond with us.

The State Trust Company with its modern equipment and facilities, offers to patrons many advantages, not extended by the average banking institution.

3% interest on Checking accounts.
Out of town items collected at par.
New York Checking privileges.

4% interest on Special Department acounts.

Modern Safe Deposit Vaults. Charges nominal.

We will appreciate a portion of your business.

THE STATE TRUST COMPANY
CAPITAL $100,000.00.

METHODISTS CONDUCT FIRST UNION MEETING

The first of two union meetings preparatory to the evangelistic services to be conducted by the local Methodist churches, was held in Vincent chapel last night. It was in charge of Rev. Dr. D. B. F. Randolph, district superintendent of the Newark conference, and was largely attended.

Rev. Dr. H. K. Carroll offered the opening prayer and the lession was read by Rev. C. S. Kemble, pastor of the Monroe Avenue church. Dr. Randolph gave the address, taking the first half of the evangelistic topic, "Saved to Serve, Serving to Save," as his theme. Dwelling upon the thought that a man must first be aved in order to serve, the speaker evolved a most interesting lesson. At its conclusion, the meeting was thrown open and a number of testimonies were offered. The benediction was pronounced by Rev. Dr. Anderson, of the First M. E. church. The second meeting will be held in the same place next Wednesday night.

The evangelistic services will commence in Grace M. E. church on Sunday, October 8 and will be continued for three weeks.

GOVERNOR PLANS TO STUMP THE STATE

With the exception of a week to be devoted to the advancement of the cause of Democracy in Wisconsin and Texas, Governor Wilson is about to enter upon a campaign in New Jersey which will be scarcely less aduous than that preceding his election last fall. The Governor promised the people of the State that he would carry the fight for good government, as embodied in his policies, into every county. Chairman Edward E. Grosscup announced the itinerary yesterday which indicates that the Governor intends to keep his promise.

It will be the first time in the history of the State that a Governor has made a campaign tour in the interest of legislative and local candidates of his party. Governor Wilson is expected to outline what he intends to accomplish at the next session of the Legislature. Revision of the taxing system is said to be his great aim for the betterment of the community.

The trip to Wisconsin and Texas will occupy the week from Monday, October 23, to Tuesday, October 31. He will speak three times in Trenton. The first will be at the State Democratic Convention October 3. The next will be at the convention of the Federation of Democratic Clubs at Trenton October 7. He will also speak at the big Columbus Day meeting October 12. The itinerary in full follows:

Thursday, Sept. 28—Trenton Inter-State Fair, afternoon; Ocean City, Cape May county, evening.

Friday, Sept. 29—Cape May Court House, morning; Cape May city, afternoon; Wildwood, evening.

Saturday, Sept. 30—Tuckerton, Ocean county, afternoon; Toms River and Lakewood, evening.

Monday, Oct. 2—Not filled.

Tuesday, Oct. 3—State Democratic Convention at Trenton.

Wednesday, Oct. 4—Salem county, starting at Elmer; Salem city, evening.

Thursday, Oct. 5—Mount Holly fair; evening, Woodbury, Gloucester county.

Friday, Oct. 6—Camden at night.

Saturday, Oct. 7—Federation of Democratic Clubs at Trenton, afternoon; Flemington, Hunterdon county, at night.

Monday, Oct. 9—Union county.

Tuesday, Oct. 10—Middlesex county.

Wednesday, Oct. 11—Monmouth County.

Thursday, Oct. 12—Columbus Day address at Trenton.

Friday, Oct. 13—Bergen county.

Saturday, Oct. 14—Morris county.

Monday, Oct. 16—Paterson in the evening.

Tuesday, Oct. 17—Sussex county.

Wednesday, Oct. 18—Warren county.

Thursday, Oct. 19—Hudson county.

Friday, Oct. 20—Somerset county.

Saturday, Oct. 21—Essex county.

Monday, Oct. 23, to Tuesday, Oct. 31—Wisconsin and Texas trip.

Wednesday, Nov. 1—Atlantic county.

Thursday, Nov. 2—Cumberland county.

Friday, Nov. 3—Hudson or Essex county.

Saturday, Nov. 4 — Burlington county.

Monday, Nov. 6—Essex or Hudson county.

A Chimney Blaze.

A still alarm was received at fire headquarters at 1:30 this afternoon for a chimnely blaze at the home of Theodore D. Martin, 305 East Third street. The flames were put out with chemicals before any damage had occurred.

—Among the special offerings at Neuman Bros. tomorrow will be fine fruits, including peaches, Bartlett pears, fancy fall pippins, grapes, etc.

ASKS $5,000 DAMAGES FOR ALLEGED SLANDER

Suit has been started in the Supreme Court by Truman T. Pierson, the former postmaster of Metuchen, against Chief of Police Enos Fouratt, of the same place for slander.

The ex-postmaster in his declaration, declares that Fouratt told divers persons in Metuchen that "William Gross, who has taken policies of insurance against loss or damage by fire with Truman T. Pierson, as agent, meaning said plaintiff, and had paid the said premium due for them, had the said 'policies of fire insurance because Pierson (meaning and designating the said plaintiff) had not paid the premiums due on said policies so paid to him, the said Pierson, to the companies issuing said policies.' "

The declaration sates that the statement above was meant and intended to accuse Pierson of the crime of embezzlement and of having fraudulently taken and converted the said premiums due said companies to his own use.

Mr. Pierson states that this is false and has injured him in his business, and he askeh $5,000 damages. The summons is returnable October 10. Boorean & Watson are his counsel.

AMUSEMENTS AMUSEMENTS.

PLAINFIELD THEATRE

TONIGHT AT 8:15
"THE SMART SET"
With the Peerless Comedian, S. H. DUDLEY
PRICES 25c, 50c, 75c, $1.00

SATURDAY NIGHT ONLY, SEPTEMBER 30th.
THE BIG MUSICAL COMEDY SURPRISE
"LET GEORGE DO IT"
WITH GEO. P. MURPHY. MORE THAN 50 FOLKS
PRICES—25c, 50c, 75c, $1.00, $1.50

MONDAY, OCTOBER 2nd, ONE NIGHT ONLY.
EDW. F. RUSH INTRODUCES
"BOB'S SISTER"
By Geraldine Bonner and Hutcheson Boyd, under the management of Walter N. Lawrence
PRICES—25c, 50c, 75c, $1.00, $1.50

THURSDAY, OCTOBER 5th
HENRIETTA CROSMAN in
"THE REAL THING"
Direct from the Maxine Elliott Theatre New York city.
PRICES—25c, 50c, 75c, $1.00, $1.50

ENDRESS COMPANY

SEA FOOD

THE PICK OF THE MARKET.

Butterfish, lb	12c
Weakfish, lb	12c
Bluefish, lb	14c
Haddock, lb	10c

Salmon, Striped Bass, Sea Bass, Bonita Mackerel, Flounders Whitefish, Perch, Eels, Cod, Halibut, Finnan Haddie, Smoked Salmon, Bloaters, Rockaway Oysters, L. I. Clams.

Soft Shell Crabs, dozen 50c

REV. J. T. SCHOCK PLEADS NOT GUILTY

Jared Flagg, F. Tennyson Neely and ex-United States Treasurer Daniel N. Morgan, with six of their associates, including Rev. James T. Schock, of this city were indicted yesterday by the Federal Grand Jury for using the United State mails to defraud. Rev. Mr. Schock's bail of $2,500 was continued after he had pleaded not guilty.

Ernest Flagg, a noted architect nd brother of Jared Flagg, made this statement:

"I and the other members of the family to which he belongs are proud to claim relationship with Jared Flagg. We are not ignorant of his faults, the worst of which is an apparently uncontrollable habit of exaggeration, nor are we unacquainted with his perfect honesty and other good qualities, which far outweight them. If we did not know him to be utterly incapable of what has been ascribed to him we should be overwhelmed with shame.

"Jared Flagg comes of stock which does not produce criminals. Since 1637 on the paternal side and since 1630 on the maternal side our people have borne honorable records in this country and many estimable and useful citizens have been numbered among them, but none more able and in many respects remarkable than he of whom I speak; and I may also say there has never been one so misunderstood and misrepresented by those who do not know him personally as this same Jared Flagg.

"I shall not attempt to defend him, for he is perfectly able to defend himself if his books and papers are restored to him; but I want to protest against what seems to me one of the most high handed and outrageous persecutions to which innocent people were ever subjected.

"With no other excuse than that some one suspected he might do something wrong in the future, his office was raided, his books and papers seized, he, his friends, customers and clerks dragged off to jail by people acting in the name of the United States, while newspapers without a scrap of evidence and in spite of statements of esteem and confidence from those who were interested personally in his financial operations and who knew most about what he was doing treat him as a common swindler, put words in his mouth which could only be uttered by a low braggart, call his assistants "cappers," whatever that may mean and hold perfectly innocent and honorable gentlemen up t oscorn and insult, simply because they happen to be in his company.

"The whole proceedings is shameful, but not for them or him.

"My brother, his family and friends are able to regard what has been done with composure because they know that it is only a question of time when this shame will be placed where is justly belongs."

N. P. H. S. NOTES.

The Sophomores have elected these officers: President, Frank O. Dunning; vice-president, Miss Lucile Ewart; secretary and treasurer, Allan Dirnen.

Miss Ruth Weinberger gave a strawride party last for six couples of the high school. They left the borough about 7:30, going to Westfield where they rested and enjoyed a pleasant hour, returning home about mid-night.

Birthday Party.

Seymour Perkins, Jr., the three-year-old son of Mr. and Mrs. Seymour Perkins, of East Sixth street, gave a birthday party yesterday afternoon for a number of his young playmates. The afternoon was spent in playing games. Refreshments were served. Mr. Perkins, Jr., received a number of presents from his little friends and relatives.

Dr. Johnson a Golfer.

Rev. Dr. E. P. Johnson, of New Brunswick, who has preached at Trinity Reformed church, has become an ardent golfer and is among those entered for the senior tournament at the Apawamis Club, Rye, N. Y., this week. It is the annual tournament for seniors from all parts of the country.

FURS SWARTZMAN FURS

Watch for the opening. It will pay you.
SWARTZMAN is well-known to you.
SWARTZMAN personally will attend to all your furs.
Work done right in his store.

124 EAST FRONT STREET. 9 28 3

FILE STATEMENTS

(Continued from page 1.)

not surrender or deliver up said office, but shall continue to discharge the duties and shall receive the emoluments thereof until his successor is legally chosen. If the candidate refusing or neglecting to file the statement, or making a false statement of moneys received or expended, is the incumbent of an office of profit or trust under the laws of this State, except in the event of a constitutional provision to the contrary, in addition to the punishment prescribed by the laws of this State for such refusal or neglect, or for making such false statement, he shall be deprived of his office, and shall also forfeit any office to which he may have been elected at the election in reference to which the statement is required to be made.

"Every claim payable by the committee selected under the provisions of section one of this act, on account of or in respect of any expense incurred in the conduct and management of an election held within this State, or on behalf of the candidates of the political party, organized assemblage or body, which such committee represents, must be presented to the committee within four days after the primary election, and ten days after the general election, and if not so presented, the same shall not be paid, and no action shall be commenced or maintained thereon, and all expenses incurred as aforesaid shall be paid within fifteen days after the completion of such official canvass, and not otherwise. Any person who makes a payment in contravention of this act is guilty of a misdemeanor."

The amount the candidates may expend and the way he may expend it depends upon the nomination he seeks and all are provided for in the Corrupt Practises Act.

DEMOCRATIC RESULTS IN MIDDLESEX COUNTY.

Mayor Albert Bollschweiler, of Perth Amboy, was nominated by the Democrats for sheriff of Middlesex county on Tuesday by a majority of probably around 800. Several polls are still missing, which make it impossible to give his exact majority, but there is no possibility of his being defeated.

His opponent, Thomas F. Burke, made a remarkable run in the county, especially in Perth Amboy, where the Bollschweiler majority was 263. In New Brunswick Mayor Bollschweiler won out by 343.

The Democratic ticked named appears to be as follows:

Sheriff—Albert Bollschweler.
Surrogate—Daniel W. Clayton.
Assembly—Jacob Joselson, John P. Kirkpatrick, A. C. Streitwolf.

CANDIDATES VIEWS

(Continued from page 1.)

county vote, said this morning:

"I want to state that, having been beaten at the primaries, I am still a Republican and will do all I possibly can for the Republican party and the Republican ticket. The candidate who beat me conducted a clean campaign and I will suport him to the best of my ability. Although a defeated candidate I am still in the party and for all its candidates."

J. Logan Fay, who carried the Democratic nomination for sheriff, was much pleased when he learned the result. Commenting upon his victory he said:

"I want to thank all those who rallied so generously to my support at the primaries Tuesday. The campaign was a clean one throughout and those who were unsuccessful deserve credit for the great fight which they put up."

J. H. Neill, a defeated G. O. P. candidate for sheriff said that he would loyally support the ticket.

Mr. Pierce seemed preatly gratified over the returns. When seen by a reporter yesterday he said:

"The result gives me an abiding faith in the proposition that a direct appeal to the people, based upon facts, will get its response.

"There is a sobering sense of responsibility in the confidence shown by the vote. I can only thank my friends and say that through the campaign and afterward, if elected, I shall make good to the best of my ability at every point."

Jeffery a Candidate.

William Jeffery, chairman of the Township Committee of New Providence Township, has decided to become a candidate to succeed himself.

Mr. Jeffery in order to promote harmony in township politics refrained from seeking the nomination and did not file a petition. Democratic parties were used freely on Republic primary ballots in violation of an understanding that the voting should be clean, hence Mr. Jeffery determined to enter the race. He received one vote at the primary which will place his name on the ticket in regular Republican candidate.

Water Committee to Meet.

There will be a meeting of the special water investigation committee tonight to discuss matters relative to the condemnation proceedings which the city is about to undertake in the acquisition of a municipal water supply. Albert C. Wall, an attorney of Jersey City, who has been retained by the Council to undertake these proceedings will be present at tonight's meeting and make a report on the progress of his work.

—We do job printing.

Grocery Bulletin FOR FRIDAY AND SATURDAY

Fancy Potatoes, pony basket	30c
Fancy Sweet Potatoes, pony oasket	35c
Red or Yellow Onions, pony basket	35c
White Onions, pony basket	40c
Sweet Oranges, 15 for	25c
Hecker's Flour, per bag	89c
Gold Medal Flour, per bag	89c
Pillsbury Flour, per bag	89c
Ceresota Flour, per bag	85c
Kirkman's Soap, 10 bars	45c
Fels Naphtha Soap, 10 bars	45c
Babbitt Soap, 10 bars	40c
Old Dutch Cleanser, 3 cans	25c
Campbell's Soup, 3 cans	25c
Mueller's Macaroni, 3 packages	25c
Magnolia Milk, per can	10c
Karo Corn Syrup, 3 cans	25c
Mason Jars, per dozen	55c
Duryea's Corn Starch, 3 packages	25c
Mackerel, 6 for	25c
Jello, 3 packages	25c

We Give the S.H. Trading Stamps.

Fred. H. Firstbrook
116 W. Front St.
'Phone 1754

PROCTOR'S

BIJOU DREAM.

ALWAYS COOL & COMFORTABLE
THE BEST REFINED VAUDEVILLE
Entire Change Monday and Thursday
TODAY'S PROGRAM
Five Melody Girls and a Man, Piano and Singing; Eva Unsell & Co., sketch, "The Girl and the Ruby;" Evelyn Ware, Singing Comedienne; LaVranie & France, Harmonica Kings.
Matinee daily—Prices 10c, 15c, 25c.

ROTH & CO.'S

SPECIALS FOR FRIDAY, SEPTEMBER 29
Largest Assortment of FRESH FISH at Lowest Prices

Prime Soft Shell Crabs, very spec., doz 44c

Fresh Haddock, lb . . 8c | Fancy Flounders, lb . . 8c

Fresh Chicken Halibut, steak or boil, lb 14c

Fancy Butterfish, lb Panfish, lb . . 9c | Whitefish, lb 9c

Extra special—Green Snapper Bluefish, lb 8c

Small Fresh Weakfish, lb . . 10c | Best Oysters in town, 1c each or quart . 25c

BIG POULTRY OFFER FOR FRIDAY AND SATURDAY IN
Fresh Killed Broilers, lb . .
Roasting Chickens, lb . . 18c

CLOSED ALL DAY MONDAY, OCTOBER 2

LIBERAL INTEREST PAID ON DEPOSITS

4% on SAVINGS ACCOUNTS

3% on CHECKING ACCOUNTS of $500 or more.

CITY NATIONAL BANK

Capital - - $150,000.00
Surplus and Profits - 280,000.00
(all earned)

Bonn's
130 WEST FRONT ST

The Largest Millinery Store in New Jersey.
Trimmed Hats for Present Wear
Tailored Effects, $3.75, $5 and $6.50.
Street and School Hats for Misses, $1.45, $1.95 and $2.98.

10 PAGES

THE DAILY PRESS.

10 PAGES

Established May 10, 1887. PLAINFIELD, NEW JERSEY, FRIDAY, SEPTEMBER 29, 1911. Two Cents a Copy—$5 a Year.

YOM KIPPUR FAST

The Most Sacred of All Jewish Holy Days to Be Observed.

SERVICES AT THE SYNAGOGUE.

Rabbi Davidson to Have Charge of Ceremonies at the Synagogue of the Children of Israel.

Immediately after sundown Sunday, Hebrews throughout the world will usher in with impressive Kool Nidre services in all their synagogues the day of atonement, Yom Kippur, which to the devout, is the most sacred of holy days, one of the sacrifices of which is not to touch food or drink until Sundown of the following day, Monday, October 2, This entire day the Isrealite must devote to meditation and repentance in the synagogue praying for forgiveness for the sins of the past year and a decree from God for his welfare for the ensuing year. Yom Kippur will be observed here by the Hebrews and services will be held at the synagogue of the Children of Isreal under the direction of Rabbi Davidson.

The Kool Nidre service, so called from its opening formula referring to the vows concerning the conscience of the individual, is strongly marked throughout by melodious passages, songs and hymns, and for this reason is especially honored by the orthodox Hebrews. A continuous series of services is held the whole of the following day, one of the most solemn being toward the middle of the afternoon in commemoration of the dead, only mourners taking part in it, the others remaining outside the synagogue while it lasts. The closing service is Neilah, wherein all the main ideas of the day are emphasized.

It ends with the seven times repeated exclamation "The Lord, he is God," after which the trumpet (shofar) is blown once as a signal that the prayers have been heard and answered and the devout worshippers leaves God's house with a light heart and a hopeful mind.

The modern ceremonials of this day of awe, which completes the ten day period of penitence, beginning with the new year day, differ somewhat from the manner of its elaborate observence in Biblical times. Instead of the individual prayer the high priest as the central figure besought forgiveness first for his own sins then those of the wider households of priests and lastly for the people. A goat was slaughtered as a sacrifice "for the Lord." The blood was sprinkled on the curtain of the Holy of Hollies to purify it from the sins of the people.

INVESTORS ARE SURE OF 12 PER CENT NET

The Tax Lien Company of New Jersey was incorporated today, the incorporators being William Jeffery, Guy D. Peck and Miss Lillie Huelsen, all of this city. The office of the company will be at 134 Park avenue. Mr. Jeffery, who has been chosen president of the concern, stated today that the purpose of the concern is to buy properties at tax sales, a convenient, conservative and safe form of investing maney; the owners allowing properties to be thus sold have to pay interest at 12 percent. in redeeming the same from the lien of tax sales.

The company believes that this form of investment will appeal to anyone who has money to invest because it is a paramount lien, taking precedent over mortgages and all other liens on real estate. There is such a company in New York and the opportunity for a similar company in New Jersey seemed apparent to those forming the company.

Engagement of David Dows.

Announcement was made today of the engagement of Miss Gwendolyn Burden, of Newport and New York, to David Dows, of New York. The latter is well-known as a gentleman jockey, and he has many friends here where he has ridden in the races under the auspices of the Watchung Hunt Club. At the last meet here he rode in several of the races with great success.

Remanded for Hearing.

Al. Sanderson, colored, who was arrested on the complaint of Carrie Crawley, a fellow boarder, who was robbed while he slept, was again remanded for a hearing tomorrow morning when arraigned in the city court this morning before Judge William G. DeMeza. W. L. Hetfield is Sanderson's counsel.

—Auto to hire by day or hour. 'Phone 775. tf

HULKY BLACKSMITH BEAT DELICATE WIFE

George Rennie, of Plainfield avenue, was arrested last night for drunkenness and disorderly conduct. He is accused of beating his wife who is in a delicate condition and was unable to appear against him this morning. In order to her her version of the affair, Judge DeMeza remanded Rennie back to a cell to await until such time as his wife is able to appear in court.

Rennie is a blacksmith and apparently is a decent enough kind of a husband and father until he gets drinking. At such times there is no length to which his devilishness won't go, the police say. He has been arrested on like complaint both in the city and the borough before and the disposition of his case has always given the authorities not a little concern. If he is fined, it deprives the wife and children of money needed for food and clothes. If a jail sentence is imposed the same effect is felt but that some stringent measures will have to be taken the police assert, to put a stop to his outbreaks, which are growing more frequent, seems imperative. A thorough investigation of the case has been ordered by Judge DeMeza to enable him in deciding the matter.

TO GIVE ILLUSTRATED TALK ON HER TRAVELS

The Woman's Society for Christian Work of the Seventh-Day Baptist church will inaugurate its work for the coming year with an informal social gathering in the church parlors and Sabbath school rooms tomorrow, (Saturday,) evening at 8 o'clock. Miss Bullock, principal of the Franklin school, will give a talk on her recent visit abroad. This will be illustrated by post-card pictures thrown on the screen by George L. Babcock with the projectoscope lantern. A cardial invitation is extended to be present and enjoy this delightful entertainment.

J. T. Sproul, president of the New Jersey State Union of Young People's Societies of Christian Endeavor, will speak at the Seventh-Day Baptist church tomorrow, (Saturday,) afternoon at 4 o'clock before the young people. Mr. Sproul is a most interesting and earnest speaker, and all Christian Endeavorers of the city are cordially invited to be present and to bring others with them.

INCREASE IN DEPOSITS ARE $21,005,286

State Commissioner of Banking and Insurance Vivian M. Lewis yesterday issued a statement showing that from September 1, 1910, to September 1, 1911, the ninety-three trust companies of New Jersey, the twenty State banks and the twenty-five savings banks had an increase in deposits of $21,005,286.24.

The total deposits on September 1 of this year were $304,543,026.41. During the year the aggregate resources of the financial institutions of the State coming under the supervision of the Department of Banking and Insurance increased $23,900,623.29. The total resources on the first of the month were $374,842,028.97.

As usual, the largest gains were made by the trust companies, the number of which increased by seven during the year.

Resources of the trust companies amounted to $236,078,365.91. Those of the savings banks aggregated $118,559,742.49, and of the State banks $20,203,920.57.

These figures show an increase of $16,021,225.53 for the trust companies, $6,175,467.86 for savings banks and $1,703,929.90 for State banks.

Champion Tennis Tourney.

The lawn tennis tournament will be concluded at the Plainfield Country club tomorrow with the semi-final and final rounds in the club championship for women. The matches will be played in the afternoon instead of the morning in order to give friends of the players and lovers of tennis generally an opportunity to witness the events.

Pastor Buys a Car.

Rev. Gabriel Reid Maguire was granted a driver's license yesterday, having recently purchased a new 1912 Ford, Model T. five passenger touring car. This fill enable him to get around among his parishioners more quickly than heretofore and he says his visits will be more frequent than in the past.

—Ritz Saturday special, chocolate patties, 40 cents a pound.

PHTHISIS HOSPITAL

Bids Received For Construction of Union County Tuberculosis Camp,

CONTRACT AWARDS THURSDAY.

Lowest Bids Will Be Shaved Down By Committee on Monday and Then Freeholders Board Will Act.

Eight bids for the entire construction and four for the heating and lighting plant of the new tuberculosis camp, to be maintained at Scotch Plains by Union county, were opened yesterday afternoon at the Court House, Elizabeth, by the special committee of the Board of Freeholders, who have the matter in charge. No decision was reached in the matter, the bids, however, narrowing down to two competitors, of whom the Metzger, Wells Company, of Philadelphia, whose bid was $115,153, for the construction, was the lowest. The other low bid for the construction of the buildings was by the Michael Byrnes & Company, of Elizabeth, $119,638.

Two of the bids for the construction of the heating, light and power plants are also being discussed and this decision will also be given on Monday. They are the Walworth, English Flott Company, of Boston, who bid $59,860, and the Evans, Almirall Company, of New York, who put in figures of $62,000

The other bidders were as follows: For the construction of the buildings, F. W. Holms & Co., of Summit, $135,757; W. H. & F. W. Cane, of New York, $152,861; Jilson & Falkenburg, of Summit, $145,089; John B. Schaffer, Jr., & Co., of New York, $158,200; William C. Smith, of this city, $162,545, and W. D. Lewis, of Roselle and New York, $130,553. For the heating, light and power, the Cortlandt Engineering Company, of New York, $66,750 or $65,000 if other specialties were used than called for in the plans; and the Duke Buiman Company of New York, who bid $63,940, and offered to cut down to $61,940 with the same proviso as that of the Cortlandt Company.

The group to be constructed will consist of four wards, a power-house, a nurses' home, a chapel and a pumping station. It is expected that the work will be commenced almost as soon as the bids are awarded and will be rushed to completion.

All the bids were accompanied by the usual checks and these were all returned excepting to the two lowest bidders on each specification. The committee was much dissappointed in the amount of the bids, all of which were in excess of what was expected and the committee will endeavor to shave the bids retained at a meeting Monday afternoon. The Board of Freeholders will meet Thursday and the committee's action will come up for approval.

ENGAGED FUERTES TO ASSIST LAWYER

The special water commission met last night at the city offices to discuss the progress being made in the matter of the condemnation proceedings for the acquisition of a municipal water plant. It was learned that Albert C. Wall, a Jersey City attorney, engeged by the city to conduct these proceedings, is engaged on the proposition. It having been agreed that it will be absolutely necessary to have the services of an engineer, upon the recommendation of Mr. Wall the commission decided to engage James S. Fuertes, who conducted the investigation into the local water conditions.

The commission realizes that owing to the nature of this work, progress naturally will be slow, and it will be probably be some time before the task is completed. The six members of the commission, however, feel confident of the succes of the undertaking. Those present at last night's meeting were President R. I. Tolles and Councilmen F. E. Mygatt, W. L. Gloak, Duncan W. Taylor, Frank L. Holt, F. L. Montgomery and C. C. Randolph.

U. S. DEPOSITORY.

The City National Bank received notification this morning that it had been selected as one of the depositories for the Postal Saving Bank which will be opened at the local postoffice October 21. In order to receive this appointment and the moneys that will be paid into the postoffice, after the system gets going it is necessary to file a bond in any amount the government may ask.

—You can be cozy these chilly days with a pot of tea and crisp buttered toast at The Ritz.

M'ADAMS' PLURALITY IN COUNTY WAS 48

The official count having been completed today at County Clerk Calvert's office, it is found thathe reports published in The Daily Press as to the result of the Democratic primaries for State senator has been confirmed. Robert H. McAdams, of Elizabeth, defeated William A Coddington, of Plainfield. McAdams' majority is 48 for the entire county.

The returns follow:

Elizabeth—Coddington, 1532; McAdams, 1849.

Plainfield—Coddington, 180; McAdams, 49.

Rahway—Coddington, 135; McAdams, 92.

Summit—Coddington, 62; McAdams, 41.

Union Township—Coddington, 21; McAdams, 26.

Linden Borough—Coddington, 3; McAdams, 5.

Fanwood Borough—Coddington, 7; McAdams, 4.

Linden Township—Coddington, 5; McAdams, 12.

New Providence—Coddington, 12; McAdams, 2.

Roselle Borough—Coddington, 13; McAdams, 24.

Roselle Park—Coddington, 60; McAdams, 56.

Westfield—Coddington, 67; McAdams, 60.

Garwood—Coddington, 0; McAdams, 4.

Kenilworth—Coddington, 60; McAdams, 56.

Mountainside—No vote cast.

Cranford—Coddington, 51; McAdams, 12.

New Providence Township—Coddington, 6; McAdams, 0.

Springfield—Coddington, 29; McAdams, 8.

Fanwood Township—Coddington, 20; McAdams, 1.

Clark Township—Coddington, 14; McAdams, 1.

It is generally understood that Mr. Coddington will not apply for a recount.

SCHORB PLAYS JOKE ON HIS FRIEND TIMBO

Tommy Timbo, the North avenue restauranteur, has a wholesome dread of highwaymen or anything that savors of a robbery. The fact is known to his friends and one of the latter is William Schorb, as big a joker as ever hoaxed the public. As a result, Tommy was made the victim of a fake hold-up, Wednesday night, that almost scared him out of his seven sences and which he still believes was the real thing. It happened this way.

Schorb is the owner of an automobile and volunteered to take a friend to the Lehigh Valley station at South Plainfield. Tommy went along for company's sake. While waiting for the train, Schorb fixed it up with a railroad man to pass a remark about a lot of hoboes hanging around in the nearby woods, loud enough for Timbo to hear.

The restaurant man heard it, all right, and nervously asked Schorb if he had a gun in case anything happened on the way back. Schorb had one in his pocket but he declared he never carried a weapon in his life. Tommy got real scared after that and further talk about recent robberies on the Plainfield road didn't lessen his fears any. He took the precaution, however, to arm himself with a big iron bolt before starting for home.

Schorb waited until the car reached a dark spot on lower Park avenue, over the city line, and steadily shoved the revolver back of him. Timbo was so preoccupied watching the road ahead of him that he failed to notice anything until the sharp crack of a pistol sounded above the whir of the motor. He leaped off his seat and began striking right and left with his iron bolt. His friend made a grandstand play by emptying his gun at the inoffensive shadows, then pretending to kick somebody in the face. The whole thing worked beautifully, Timbo believing after they had sprinted away that only their gallant fight had saved valuables. He was still patting himself on the back at noon today.

The restaurant proprietor told the story to a gullible newspaperman yesterday and that latter wrote it up seriously for his paper last night. Schorb got to snickering so hard his friends pressed him for an explanation and he gave the joke away this morning. Free cigars will be distributed at Timbo's tonight.

Soccer Games Tomorrow.

These games are scheduled for tomorrow in the Inter-City Amateur Soccer Football League; Nairn A. A. vs. Plainfield, at Kearney; O'Keefe's vs. Thomas A. A., at Harrison; Eureka A. A. vs. Hawthorne, at Elizabeth; Elizabeth United vs. Eagles at Newark.

TALK ON BURMUDA

Rev. Cortlandt H. Mallery Gives Illustrated Address on Land of Easter Lillies.

AT A PARISH RECEPTION.

Women's Guild of Church of the Heavenly Rest Elects Officers and Enjoys an Entertainment

The annual meeting of the Women's Guild of the Church of the Heavenly Rest was held at the parish house, yesterday afternoon, when plans for the coming year were discussed, officers were elected, committees were appointed and it was decided to hold a harvest home supper on Thursday, November 2. After the transaction of routine business, these officers were elected and the following committees were appointed:

President, Rev. C. H. Mallery; vice-president, Mrs. Charles Graves; secretary, Mrs. W. B. Grannatt; treasurer, Mrs. Charles Borden Work committee, Mrs. S. A. Moore, Mrs. George Ludgate, Mrs. James Chamberlain, Miss Tabbing; entertainment—Mrs. Charles Borden, Miss Mary Graves, Mrs. Michael Rimmer; visiting—Mrs. Charles Corless, Mrs. Alice Forster, Miss Elizabeth Forster, Mrs. Harvey VanPelt.

Last evening a reception was given to Rev. and Mrs. C. H. Mallery in the parish house by the Women's Guild, to mark their return from Bermuda where they spent the summer. Mr. Mallery had temporary charge of two parishes in that British possession and in connection with the reception he gave a fine illustrated lecture, telling of his experiences and displaying about sixty views of scenes on the island.

The views shown by Mr. Mallery include nearly all of the prominent buildings in Bermuda among them being the churches he served; also the fine roads, flowers, and pictured military life. In his talk, Mr. Mallery gave a history of the island, telling of its formation, as well as other interesting facts not generally known. The lecture was considered one of the best and proved both profitable and interesting to the large audience present. Afterward Mr. Mallery answered many questions put to him regarding his trip.

In addition to the lecture there was an informal program including vocal solos by Miss Margaret Hawkins; violin and piano duet by Mrs. John Ludgate and Miss Clara Hallard; recitations by Miss Julia Lee and Miss Edna DeRossia and vocal selections by Miss Elizabeth Forster.

During the social hour refreshments consisting of ice cream, cake, coffee and sandwiches were served by the members of the Women's Guild, which had the affair in charge.

GOVERNOR TO STUMP UNION COUNTY, OCT. 9

According to the itinerary by Edward C. Grosscup, chairman of the State Democratic committee, Governor Wilson, in his proposed stumping tour, will visit Union county on Monday, October 9. The time of his arrival in Plainfield has not as yet been definitely stated. It is probable, however, that an effort will be made to have the Governor deliver an address here either in the afternoon or evening.

The Democratic county committee, which meets next Tuesday night, will it is expected, take up the question of arranging for the reception and entertainment of Governor Wilson while he is in the city. When seen yesterday morning, Fred Zior, secretary of the committee, said that as yet nothing had been done but that the matter would doubtless be taken up Tuesday night.

The local Democrats are counting largely upon the influence which the Governor's visit will have upon the political situation in Union county. It is generally believed that his address here will strengthen the chances of the Democratic county nominees.

To Gettysburg and Return $2.50.

The only opportunity this season to visit famous battlefield at low cost is afforded by the special excursion via New Jersey Central, Sunday, October 8. Train leaves Plainfield 5:15 a. m., Grant avenue, 5:17 a. m., Clinton avenue, 5:18 a. m. Returning leaves Gettysburg 4:30 p. m Adults $2.50, children $1.25.

9 29 10 3 5 7

—Neuman Bros. will offer for tomorrow's trade a fine lot of fancy peaches. Lovers of this fruit should not neglect this opportunity as the season is nearly over. Prices reasonable.

TWO DUNELLEN MEN GRAVELY ACCUSED

Warrants have been issued for the arrest of Lewis Vosseler and Theodore Gallagher, two well known Dunellen men, who are charged by Mrs. Mary Soukupp, of that place, who appeared for her daughters, Annie and Barbara Soukupp. Annie, who accuses Vosseler, is seventeen years of age, and Barbara, Gallagher's accuser, is but fifteen. The charge against Gallagher is therefore much more serious than that against Vosseler.

The Soukupps are a poor family, and the matter was taken up recently by the Plainfield Charity Organization Society. Miss Phillips, of this society, wrote to Prosecutor Booraem of the matter, stating that Annie Soukupp has been living in the family of Vosseler, and was a mother.

Barbara, it is stated, is now in the Florence Crittendon Home at Waverly, and is in a critical condition. Mrs. Soukupp charges Gallagher in this case, and the Plainfield society's letter states that Gallagher does not deny the charge.

The Prosecutor has taken up the case, and yesterday Mrs. Soukupp preferred charges against Vosseler and against Gallagher on a more serious charge.

A MOTHER'S LOVE FOR WAYWARD SON

A mother's love for her wayward child was pathetically shown in the city court this morning when Larry Wallace's mother, aged, bent and feeble, with trembling hands laid the money for her son's fine on Judge William G. DeMeza's desk and asked the release of her boy. He was arrested the night before for drunkenness and resisting arrest. This was his fourh offense of like nature in as many months and Judge DeMeza intending to discipline him, imposed heavy fines with the alternative of long jail terms on each charge. The money must have been taken from savings his mother had earned by doing family washing.

Mrs. Wallace has given up hundreds of dollars to pay police court fines to save her wayward son from jail sentences. When Judge Runyon had "Larry" before him on several occasions, he imposed a straight jail sentence, rather than to see the prisoner's mother surrender her hard-earned money to pay fines.

BIG MUSICAL COMEDY; WITH 40 PRETTY GIRLS

A really delightful musical comedy with farcical leanings is "Let George Do It" with George P. Murphy in the title role, which comes to the Plainfield theatre tomorrow night. Everybody knows that the foundation of it is the series of cartoons drawn by George McManus and made familiar all over the land by leading newspapers. The fall guy "George" is personated by Mr. Murphy, who caricatures with masterful touches in the mimic art, and whose grotesque performances evoke general admiration. If we add to the comedy effects the story of the amusing George, as interpreted by Mr. Murphy, we shall come to an adequate estimate of what the management have sucessfully attempted in their efforts to make their production the laughing sucess of the theatrical seasons to come. The music is of the fetching kind, the padding stunts are shrewdly chosen; the chorus is superlatively active, the dancing girls are among the most accomplished in their line, and the spirit that animates the performance as a whole, is cheerful. The utter absence of indelicacy in word or act is not the least of this comedy's recommendations to a self respecting public.

"Let George Do It" has 60 people in the cast, with an orchestra of 20 pieces, and carries two carloads of scenery. There are 40 pretty girls in the chorus.

Anniversary Surprise.

Mr. and Mrs. Peter Doeringer, of Vine street, celebrated the thirty-fourth anniversary of their wedding on Wednesday and that evening a number of friends gave the couple a surprise at their home. The affair was arranged by Mr. and Mrs. William Debele. Early in the evening Mr. Debele took Mr. and Mrs. Doeringer out for an automobile ride and when they returned they ofund a large company of friends there. Refreshments were served after congratulations. Mr. and Mrs. Doeringer received a number of gifts.

—Maple-Pecan ice cream at The Ritz Saturday.

MRS. CASE IS DEAD

Mother of J. Herbert Case Succumbs To Attack of Acute Indigestion.

OPERATION GAVE NO RELIEF.

Survived by Five Sons—Member of First Baptist Church— Funeral Arrangements Not Made.

Mrs. Susan P. Case, widow of Samuel P. Case, of East Seventh street, died suddenly at Muhlenberg Hospital early this morning, following an operation. She was taken ill Wednesday morning after breakfast with an acute attack of indigestion. The attack became so severe that the family physician, Dr. Thomas Blair called Dr. William Todd Helmuth, a New York specialist in consultation. It was then decided that the only possibility for relief was through an operation. This was performed by Dr. Helmuth, his assistant and Dr. Blair. Owing to the advanced stage of the trouble, Mrs Case did not have the strength to rally and she passed away shortly afterward.

Mrs. Case was born in this city, being the daughter of the late Mr. and Mrs. James Thorn, and with the exception of a short time that she lived in Elizabeth after her marriage she resided in Plainfield all her life. She possessed a rare Christian character and had an unusually sweet disposition. She was thoroughly devoted to her home and beloved by all who knew her. Mr. Case died in 1882. Mrs. Case found great comfort and joy in living to see her five sons grow to manhood and well established. There was a particular by strong tie of affection between Mrs. Case and her sons.

Mrs. Case was a life long member of the First Baptist church, a faithful attendant at the services and interested in all departments of church work. Two years ago she was critically ill with typhoid fever. Although this left her very weak she experienced good health until taken ill on Wednesday.

In connection with Mrs. Case's death there was only one regret and that was that her son, Samuel P. Case was the only one of the sons who could not be at home. He was called to Minnesota on business. He was notified last night of his mother's illness and is now returning home on the Pennsylvania Limited. He is expected here tomorrow morning.

Mrs. Case is survived by five sons, Samuel P. Case, J. Herbert Case, Joseph T. Case, Willard L. Case and Howard M. Case; also three brothers, Alexander Thorn, of the borough; Andrew F. Thorn, of Elizabeth and Randolph Thorn, of Newark. The notice of funeral will be announced later.

ACCIDENT VICTIM TO BE BURIED IN LONG ISLAND

The body of Andrew Grant, the farmhand who died in Muhlenberg hospital yesterday following an accident at Warrenville Wednesday night in which his left leg was torn off by a revolving wagon wheel, has been removed to Runyon's undertaking rooms. His brother, John Grant, of New York, came here yesterday and made arrangements for the funeral. There will be no local services and burial will be in Evergreen cemetery, Long Island.

An investigation of the facts surrounding the fatality corraborated the first report of the affair. Grant was riding home with George Overland after an evening in Plainfield, and when near the Jacob Giddes place fell from his seat. His leg was caught in the front wheel and was twisted and torn almost to pieces before Overland could stop the horst. John Grant, the surviving brother, has an office at 416 Broadway, New York.

Petition in Bankruptcy.

Judge William Newcorn, representing several petition creditors, has filed a petition in involuntary bankruptcy in the United States District Court, Trenton, against Stephen H. Schleif, who formerly was engaged in the bakery business on Park avenue. Robert Newton Crane has been appointed receiver for the estate by Judge Cross.

Y. W. C. A. Outing.

The Y. W. C. A. will conduct one of its weekly outings tomorrow afternoon, starting from the rooms at 2 o'clock. The destination point is not announced, but the girls are urged to join in the walk and to bring lunch and carfare.

—Ritz Saturday lunch special, fricasseed oysters.

LADIES' SWEATERS.

A complete line of white, grey and cardinal sweaters in the finest makes; coat styles, trimmed with pearl buttons; all the sizes; get one while the stock is complete. prices $1.00 to $5.98

BASEMENT SPECIALS.

TUMBLERS.

Thin blown 10-oz., plain, regular value 59c; Saturday's price, dozen 35c

PARLOR BROOMS.

Good corn, 4-sewed, regular value 39c; sale price.....25c

TOILET PAPER.

1,000 sheet rolls of A. E. F. special; regularly sold for 5c; Saturday 7 rolls for.....25c

No 'phone or C. O. D. orders on these.

SHEET MUSIC SPECIAL TOMORROW AT 10c PER COPY.

I Want a Girl
Billy
Alexander's Rag Time Band
In the Land of Harmony
Oceana Roll
All Alone
Dreams, Just Dreams
When Your in Town
Baby Rose
Railroad Rag
Blarney Kate
Gee, But Its Great to Meet a Friend
Don't You Mind It Honey
Mysterious Rag
Mississippi Dip
Star of My Dreams Shine on
Where the River Shannon Flows
All That I Ask is Love, etc.

A. E. Force & Co

"THE WHITE STORE"

WE GIVE S.&H. THE STORE THAT SAVES YOU MONEY. Premium Parlor on 3rd Floor. GREEN TRADING STAMPS

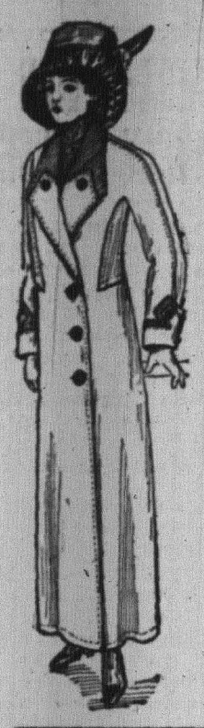

AUTUMN DISPLAY OF LADIES' Suits, Coats and Dresses

We desire to draw the attention of those who are not familiar with our Women's Department that we have the most complete and largest variety of ladies' ready-to-wear garments in this section of New Jersey. Every good grade, newest style and superior tailoring is embodied in the garments we carry. No garment can leave here unless it is absolutely correct in fit and finish, competent alteration hands only being employed.

We do alterations free of charge and guarantee the work.

New Fall Suits at $10, $12, $15, $18 and $25

TO ENLIVEN THINGS IN THE SUIT DEPARTMENT TOMORROW we offer two lots of Suits that are odds; perhaps only one garment of a kind; of fine all wool material; perhaps not all sizes, but you may be fortunate to find yours; price on these lots will be $5.98 and $9.98.

MILLINERY.

If you have not as yet visited our millinery department we ask that you come here Saturday and see what a magnificent line of millinery we have prepared for your inspection. To the woman who desires clever, original models this display will be particularly interesting. And our prices are so reasonable that even the extreme models are priced so moderately low as to be within the reach of the average woman.

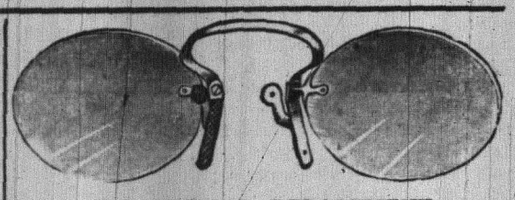

OUR OPTICAL DEPARTMENT.

We are glad to inform the public that Plainfield is blessed with an Eye Specialist whose education guarantees perfect satisfaction. We offer as a special inducement for Friday and Saturday gold filled eye glasses or spectacles framed or skeleton, worth from $5 to $6 for $1.00

The famous finger piece mounting; $5.00 value; for .....$2.00 complete

HIGH GRADE CHOCOLATES

The kind that is invariably sold in confectionery stores for 50c a lb; Saturday we will sell the purest and best for 30c lb box.

MEN'S WOOL SWEATERS.

The cool weather suggests a sweater, the most comfortable garment you can wear. We are supplied with a splendid line of various makes in the popular grey and tans; all the sizes; coat styles; price from—

$1.00 to $4.49.

BLANKETS.

You can buy your blankets here at a saving worth while. When we say that we have the largest and most complete line in this section of the State we do not exaggerate. Ours are beautiful snow white fleecy blankets with pink and blue borders; prices..$1.98 to $7.49

LADIES' HOSE.

Ladies' black thread silk hose, lisle soles, garter top; sizes 8½ to 10; $1.25 values, Saturday 75c

CHILDREN'S HOSE.

Fine rib black cotton, two thread heel and toe; 15c value for 9c

YARN DEMONSTRATION.

A lady demonstrator will be here Monday to give lessons free; come and get instructions.

The Square Pot Furnace gives best service

Ever noticed the ordinary furnace? After 2 or 3 years it becomes rusted—it commences to decay and fall apart—the grate bars are warped and burnt and its actions are erratic.

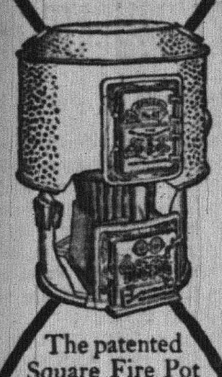

The patented Square Fire Pot Furnace is a *reliable* furnace. Heat just where and when you want it and just the desired amount.

It cannot clog with ashes. It is economical. It is clean and always looks so. In short, the Square Pot is ideal. Ask your dealer—he'll show you why.

BOYNTON FURNACE CO.
57th St., near Broadway, New York

NEWS OF THE WORLD FOR THE BUSY MAN

A dispatch from China announced that foreigners would be permitted to leave Cheng-Tu within a few days.

Matters in the Irish railway men's strike were on the verge of settlement when the roads refused to reinstate the strikers in their old places, and then a deadlock was created.

In a speech at a dinner in Ottawa, Earl Grey said that Canada is destined to be the most important factor in the empire, not excepting the United Kingdom.

Senor Morando, commander of the rebel police in Mexico, was shot and probably mortally injured.

It was predicted that the coming general election in Mexico would be accomplished without serious disorder in any part of the republic.

President Taft, speaking at Waterloo, Iowa, declared it was time to call a halt in warfare on prosperity and made a plea for fair treatment of great business enterprises.

A strike on the Harriman lines of thirty-five thousand men was decided on by union heads following the refusal of Julius Kruttschnitt, vice-president of the Union Pacific, to reopen negotiations looking toward recognition of the federated trades.

The Assembly at Albany passed the New York City charter bill after four hours of debate, by a vote of 76 to 57.

C. P. Rodgers, trans-continental aviator, reached Kent, Ohio, 203 miles from Salamanca, N. Y., in three flights; Robert G. Fowler made another ineffectual attempt to fly over the Sierras.

Governor Dix, at Albany, sent a message to Sheriff DeMott, of Nassau county, directing him to take steps to prevent any violation of the law in regard to the holding of the aviation meet in that county on Sunday.

The New York Central Railroad sent to the Board of Estimate of New York City an offer to remove its West Side tracks from the surface by building a subway and elevated line along the waterfront as far south as Cortlandt street.

The Builders' Association, of New York City, declared a lockout which will stop work on nearly every large building in the city, and may throw fifty thousand men out of work.

The Appellate Division of the Supreme Court upheld the constitutionality of the Levy election law, in New York, reversing Justice Gavegan's ruling.

H. L. Morton, an aged New York stock broker, was sued for $150,000 by a woman of forty-five for breach of promise.

Mlle. Dutrieu made a new American record for a woman by staying in the air 37 minutes 22 2-5 seconds at Nassau Boulevard.

Ex-Judge Lovett gave up all his presidencies in the Harriman system to carry out a plan to localize management and get closer to the public.

The acquittal of an alleged disorderly house keeper in New York, against whom evidence seemed conclusive caused Monsignor William Q. Murphy to express advocacy of recall of judges.

Mrs. Ethel S. Elliott, of New York City, who received an award of $20,000 alimony annually four years ago filed a petition in bankruptcy.

F. A. POPE NEW HEAD OF PATRIOTIC SON'S ORDER.

The annual convention of the National Camp of the Patriotic Order Sons of America, adjourned Wednesday night at Reading after installing new officers. It was decided to increase the per capita tax from seven to ten cents.

The following officers were elected: President, F. A. Pope, of Somerville; vice-president, S. D. Symmes, Crawfordsville, Ind.; master of forms C. C. Strayer, York, Pa.; secretary, Charles H. Stees, Philadelphia; treasurer, O. B. Wetherhold, Reading, Pa.; assistant treasurer, L. F. Stees, Philadelphia; conductor, J. W. Irvin, West Virginia; chaplain, Rev. A. B. Wood, Maryland; inspector, J. W. White, Florida; guard, D. L. Sides, North Carolina. It was decided to meet in 1913 in Trenton, N. J.

THE SCOUT TRAINING.

The activities of the boys are as varied as the fancies of the lads. They turn at times to tests of a boy's courage and of his gameness. Formerly, if a Scout used a vulgar expression the culprit allowed the other Scouts to pour a cup of cold water down his sleeve, and smiled while it was being done. This custom was inaugurated by the famous old Scout, Captain John Smith, but is not now practised by the Scouts.

Scouts are encouraged to earn their own money. We do not pauperize them and sap their growing manhood by furnishing them uniforms or equipments, nor do we require them to possess these things. If they wish them, be they rich or poor, they must earn the money with which to outfit themselves.—From "The Boy Scouts of America," by Dan Beard, in the American Review of Reviews for October.

—We do job printing.

AMONG OUR NEIGHBORS

DUNELLEN AND VICINITY.

Postmaster Henry S. Garretson, John P. Fenner, A. J. Hamley and Michael Moynihan were among the boroughites who attended politicians' day at the Trenton fair yesterday. A steady stream of autos passed through town during the day, bound for the same objective point.

Washington Camp, No. 98, P. O. S. of A., will have another class initiation next Wednesday night. Fifteen or more candidates will receive the degree. Delegates from Plainfield and South Plainfield camps will be in attendance.

Invitations were issued yesterday for the approaching wedding of Miss Susan Lowerie, to Charles Bishop, of Brooklyn. The ceremony will take place at the home of Mrs. Lowerie, on North avenue, Wednesday, October 18.

Mr. and Mrs. John Logan and daughter, Miss Mary Logan, of Washington avenue, returned today after a two weeks' visit with relatives in Cincinnati.

Mr. and Mrs. Orrin P. Curl will remove next week from the Wilcox apartment on Dunellen avenue, to the Coriell house on Washington avenue.

A number of local young people are making arrangements for a Hallowe'en dance to be held in Junior Hall on November 1.

Sidney Williams, who has been seriously ill for some time, has improved considerably during the past few days.

PLAINS AND FANWOOD.

The Plainfield Water Co., has started the work of laying the pipes for the new ten inch water main on North avenue in the borough. The main it to carry a direct supply for Westfield consumption.

A number of the young pupils of St. Mary's parish, Stony Hill, are arranging to hold a dance in Excelsior Hall on Wednesday night, October 18.

Richard Hart and Ferdinand Schmidt have returned from Trenton, where they have been enjoying the wonders of the State Fair.

Joseph Hoppock and family have removed from the Radin property, on prospect avenue, to Plainfield.

The Public Service Corporation is replacing all the old electric light poles on Park avenue.

LeRoy Day has returned from a visit with friends in Boston.

Mrs. John Brown and daughter, Grace, of West Fourth street, have returned from a three months' visit with Mrs. Brown's father, James Boyd, of Bodytown, Va.

CASTORIA
For Infants and Children.
The Kind You Have Always Bought
Bears the Signature of Chas. H. Fletcher

SUIT SALE

that will make the fame of our values ring throughout the whole town.

Beautiful Dressy and Tailored

FALL SUITS

$12.90

By every comparison these Suits are regular established $20 values. Dozens of chic, becoming models in dressy and tailored effects, showing the very latest developments of style. Among trimmings, velvets and silk braid are frequently used. Rough and smooth surface fabrics are shown, including Scotch and heather mixtures, broadcloths, tweeds, wide wale serges, mannish worsteds and zibelines, in all the fashionable colorings—brown, grey and always popular navy and black All coats are lined with guaranteed satin or peau de cygne, and the skirts show the newest ideas.
All sizes for women and misses (14 to 44.)

THE PARIS

214 WEST FRONT STREET

FURS **SWARTZMAN** FURS

Watch for the opening. It will pay you.
SWARTZMAN is well-known to you.
SWARTZMAN personally will attend to all your furs.
Work done right in his store.

124 EAST FRONT STREET. 9 28 3

LAGGREN & GREENE
Manufacturers of WINDOW SHADES
Carpet Cleaning and Laying
Canopies For Weddings, and Awnings
TELEPHONE 1703-W
102 North Ave., Plainfield, N. J.
WE GO EVFRYWHERE. f-tu

Open Saturday Evenings

COWPERTHWAIT'S
"RELIABLE"
Carpets and Furniture
EVERYTHING FOR HOUSEKEEPING
"OVER HALF A CENTURY IN BUSINESS."
73 & 75 MARKET ST. NEWARK, N. J.
Newark's LARGEST STORAGE Warehouse—Phone "3580 Market"

$65 Worth—$1 Weekly Other Am'ts in Proportion or 10% Off for Cash
ALL Prices Marked in Plain Figures You Can READ

One of Many Good Values You'll Get Here:
9.50 (On Credit)
8.55 (For Cash)
And it's an $11 Dresser by EVERY standard of quality and pattern! Golden oak. Best construction.

OUR store is a place to come to for housefurnishing ideas as much as for Furniture—you can depend upon the reliability of BOTH.
Our record since 1860 proves it.

"The Old Reliable Sewing Machine"—$22.00 on Credit
"The Portland Range"—The Range That's BEST by TEST

COWPERTHWAIT & VAN HORN CO. FOUNDED IN 1860 BY AMOS H. VAN HORN

THE CITY NATIONAL BANK'S STORAGE VAULTS

are especially equipped for Trunks, Boxes and Silver Chests of all sizes.

They are of massive masonry and lined throughout with heavy steel.

Charges moderate, either per month or per year.

Grocery Bulletin FOR FRIDAY AND SATURDAY

Fancy Potatoes, pony basket	30c
Fancy Sweet Potatoes, pony basket	35c
Red or Yellow Onions, pony basket	35c
White Onions, pony basket	40c
Sweet Oranges, 15 for	25c
Hecker's Flour, per bag	89c
Gold Medal Flour, per bag	89c
Pillsbury Flour, per bag	89c
Ceresota Flour, per bag	85c
Kirkman's Soap, 10 bars	45c
Fels Naphtha Soap, 10 bars	45c
Babbitt Soap, 10 bars	40c
Old Dutch Cleanser, 3 cans	25c
Campbell's Soup, 3 cans	25c
Mueller's Macaroni, 3 packages	25c
Magnolia Milk, per can	10c
Karo Corn Syrup, 3 cans	25c
Mason Jars, per dozen	55c
Duryea's Corn Starch, 3 packages	25c
Mackerel, 6 for	25c
Jello, 3 packages	25c

We Give the S.&H. Trading Stamps.

Fred. H. Firstbrook
116 W. Front St.
'Phone 1754

REMOVED
OFFICE OF
Hoagland's Express
To 116 West Second Street
PLAINFIELD THEATRE BULDG.
Telephone 882-W.

Parquet and Hardwood Floors.
Old Floors Refinished
GEO. E. WATT
150 North Ave. Tel. 333-w

Hodge's Pharmacy.
Y. M. C. A. Building.
BELLE MEAD SWEETS.

Arthur L. Wills, of East Seventh street, is in New York for a few days and is staying at the Hotel Wolcott.

TRY A PRESS WANT AD.

Men's Negligee Shirts 59c.
Neat patterns of Garner's percale; others ask 75c for these. Sizes 14 to 17.

Save For Your Money at—
Tepper's
PLAINFIELD, NEW JERSEY

Men's Natural Merino Underwear, medium weight for Fall wear; extra well finished, regular and extra sizes....50c

Saturday Shoppers Find the Best Values at Teppers

NOT ONLY ARE THE VALUES BEST, BUT THE ASSORTMENTS TO CHOOSE FROM ARE GREATEST. OUR FALL STOCKS ARE MORE COMPLETE IN EVERY DEPARTMENT THAN EVER BEFORE.

What appeals to your neighbor may not look good to you at all. That's the reason we lay great stress on our extensive assortments of Fall apparel. Our line is so varied and broad that you are sure to find just the precise model, size, shade and pattern you ought to have; and as for values—well, just drop in and see for yourself. You can't beat 'em anywhere in this vicinity.

Second floor, where there's lots of daylight and plenty of courtesy.

Stylish Suits for misses or women that are in every way dependable, at.....$10.98
Others up to $35.00.
(Alterations free).

Children's school Dresses in washable percales, ginghams; at .....98c to $2.98
Wool serges $2.98 to $8.98.

A complete stock of children's, misses' and women's sweaters, in white, oxford, brown and red; from 98c to $7.50.

MILLINERY SPECIALS.

$5.00 Two Tone Willows $2.98.
The best bargain of the season and the most popular for Fall. We offer 25 willows, all two tone effect, in the newest combination shades. They are in clusters of 4 to the bunch, and make an entire trimming on a hat; these clusters are a $5.00 value; on sale Saturday at $2.98

Stylish ready-to-wear Hats trimmed in our own workrooms for misses and women; some are strictly tailored with tailored imitation wings; all are jaunty business hats, and school hats for misses; at $2.49, $2.98, $3.69, and $3.98.

Children's Fall Underwear 25c
Splendid values in children's Hats from 3 to 7; for boys and girls at 59c, 98c and $1.49.

Children's Fall Underwear 25c.
Just the right weight for early Fall; these medium weight ribbed vests and pants; full bleached for ages 4 to 12; at 25c

50c Men's Ribbed Underwear 39c.
A regular 50c men's medium weight fine ribbed underwear; well finished; all sizes; sale 39c

$1.98 Large Blankets $1.50.
12-4 heavy cotton Blankets, extra large, white with borders; $1.98 value $1.50

$5.98 All Wool Blankets $4.50.
When we say all wool we mean pure wool both ways, warp and filling; full 10-4 size, heavy weight; a real $5.98 value; sale $4.50

Misses' and Women's rubberized coats...$3.98 to $18.98

The Boys Like our Store and they like the clothing that comes from it, too.
Our boys' clothing department is situated right in our Men's Store, which is reached by the Park Avenue entrance. The boys like our store, they like the treatment they receive from us; they like the clothing we sell them, the way it looks and wears. And best of all parents like our prices, which are as low as is compatible with good quality. Boys' Suits ages 8 to 17, with two pairs of knickers; special suit....$2.98

The Most Liberally Guaranteed Good Sox on the Market for 25c.
The "Not-a-Seam" Sox, silk lisle, light weight, yet serviceable; every pair guaranteed to wear to your satisfaction, or another pair free without question; right here in our store you exchange them; all colors; try one pair, you will like them—a pair 25c

STORE WILL BE CLOSED MONDAY ALL DAY.

Scheuer's Bargains

FOR THURSDAY, FRIDAY and SATURDAY

Scheuer's Best XXXX Minnesota Patent Flour, 24½ Bag 80c; per Barrel - - - $6.25

Evaporated Milk Borden's Peerless 3 tall cans **25c**	Breakfast Cocoa Gold Medal Brand 18c size, ½-lb tin **15c**	Kirkman's Borax Soap Powder 20c size, 4-lb pkg. **16c**	Swift's Premium Bacon Worth 30c, large jar **25c**	Swift's Pride Laundry Soap 10 cakes **34c**	G. Washington Prepared Coffee Made in the Cup **25c**
Holland Rusk a package **9c**	OXO Boullion Cube Box of 4 a tin **9c**	Spanish Olives Worth 25c Large Bottle **15c**	Quaker Puffed Rice a package **12c**	Borden's Malted Milk a bottle **38c**	Mother's Brand Pearl Hominy 10c size, a pkg. **5c**
Anti-Dust Sweeping Compound 10c size, a pkg. **8c**	Percil Oxygen Washing Compound 25c size, a pkg. **21c**	Japan Rice Clean and White 6 lbs **25c**	Pure Italian Olive Oil Worth 85c, quart tin **75c**	Fresh Milled Rolled Oats 6-lb bag **23c**	Franklin Mills Entire Wheat Flour 25c size, 5-lb pkg. **21c**

BALLANTINE'S IDEAL MALT EXTRACT, a dozen, 95c; 3 bottles 25c

Mason's Quart Jars a dozen **55c**	Mason Jar Tops, a dozen **20c**	Jelly Glasses, a dozen **25c**	Para-Wax, for preserving, 1-lb package **9c**	Green Ginger Root For Preserving a lb **15c**	National Biscuit Co. Uneeda Biscuits a package **4c**
10 Stamps with 1 pkg. Schepp's Shredded Cocoanut **10c**	10 Stamps with 2 cans Jiffy Hand Cleanser **10c**	10 Stamps with 1 bottle Cider Vinegar **10c**	10 Stamps with 2 pkg. Bleachette Laundry Blue **10c**	10 Stamps with 1 bottle Tobasco Pepper Sauce **15c**	New Comb White Clover Honey a box **22c**
100 Stamps with 1 lb Scheuer's Baking Powder **45c**	100 Stamps with 1 lb Scheuer's Premium Teas **60c**	70 Stamps with 1 lb Scheuer's Tea **50c**	30 Stamps with 1 lb Oolong, Mixed or English Breakfast **35c**	20 Stamps with 1 lb Best Mocha and Java **32c**	10 Stamps with 1 lb Coffee **25c**

LARGE GRANITE SAUCE PANS FREE WITH 1 lb 60c TEA OR 1 lb SCHEUER'S BAKING POWDER.

10 STAMPS WITH
1 Box Ball Blue 10c
1 box Royal Talcum Powder.....10c
1 Package Macaroni 10c
1 Bottle Lemon or Vanilla.....15c
1 Can Black Jack Stove Polish.....10c
1 Can Liquid Enameline 10c
1 Package Parlor Matches.....12c
Large Bottle Ammonia 10c
7-lb Bag Salt 10c
1 Bottle Shoe Polish.....10c

20 STAMPS WITH
3-lb box Gloss Starch.....20c
3 Large Rolls Toilet Paper.....25c
Large Bottle Witch Hazel.....25c
Large Bottle Harris Ammonia.....25c
Quart Bottle Welch's Grape Juice....45c
Large bot. Slick Shine Fur. Polish....25c
Large box Silver Star Stove Polish...15c
1 lb Premium Java Coffee.....27c

IN OUR VEGETABLE DEPARTMENT
Sweet Corn, a dozen 18c
Fresh Shelled Lima Beans, a quart...20c
Fresh Beets, a bunch.....4c
Fresh Carrots, 3 bunches 10c
Sweet Green Peppers, a dozen.....10c
Crisp N. Y. State Celery, bunch 15c
Jersey Watermelons 20c and 25c
Apples, choice, cooking, pony basket..25c

CRACKERS AND BISCUITS.
Ivin's Spice Wafers, a lb.....12c
Fig Bars, a lb.....10c
H. & P. Breakfast Biscuits, 2 pkgs.....25c
Lemon Cake, a lb, 7c; 4 lbs.....25c
Ginger Snaps, a lb, 7c; 4 lbs.....25c
Nic Nacs, a lb, 7c; 4 lbs.....25c
Nabisco Sugar Wafers, pkg.....9c
Filigree Fingers, pkg.....9c
Five O'Clock or Social Teas, pkg.....9c

IMPORTED AND DOMESTIC CHEESE.
Best Imported Swiss Cheese, a lb.....34c
Roquefort Cheese, lb.....42c
German Camembert Cheese, tin.....35c
Muenster Cheese, a lb.....24c
Best Limburger Cheese, a lb.....20c
Philadelphia Cream Cheese, each.....10c
Neufchatel Cream Cheese, each.....5c
Pimento Cream Cheese, jar.....15c
Pim-Oliv Cream Cheese, jar.....15c

Our Store Will Be Closed All Day Monday, Oct. 2, On Account of Holiday

ADVERTISE IN THE DAILY PRESS

STORE OPEN ALL DAY SATURDAY UNTIL 10 P. M.
Telephone 5500—Market—Five Five Hundred.

L. S. Plaut & Co.
BEE HIVE — New Jersey's Shopping Centre — NEWARK

Saturday Last Day of our Grand Fall Opening

THE SAVING OF $6.50 WILL BUY YOUR NEW FALL HAT—It is indeed a stroke of good fortune to be able to buy right at the threshold of a season a splendidly tailored smart suit for $13.50 that was made to retail for $20.00. Why! the saving of $6.50 will buy your new fall hat. These suits are the product of a manufacturer who specializes on garments to retail at $20.00 to $25.00. Only 100 suits, about enough for a day's ordinary selling at regular price. They should not last more than a few hours at this price. You will recognize materials that are in suits selling at twice the regular price from some other makers; wide wale cheviots, diagonals, heavy serges, worsteds, mixtures; 28-inch coats and newest skirts, colors and black; exceptional value at..... **$13.50**

WOMEN'S AND MISSES' COATS—A very choice lot of mixtures in tan, gray, brown effects; plain serge, heavy weight, with deep, round collar, or others with braid trimmed, tassel point capes; a glance at these coats is to admire them; some body lined throughout; at **$15**

SERGE DRESSES ARE POPULAR—A whole dress at less than the price of a separate skirt, very stylish model, cuff and round deep collar and shawl rever of satin; skirt panel back and front with plain sides; brown, navy, Copenhagen and black; at.....a **$8**

PERFECT HANGING SEPARATE SKIRTS—Skirts that have that Fifth Avenue swing so characteristic of the well-dressed New York woman, belt of the princess effects; serge, panama, mixtures, in a variety of colors and black and navy, in black only; we include extra sizes; at **$5**

WOMEN'S AND MISSES' $6.95 RAIN COATS for Saturday only—They are worth as much tomorrow as any other day, but to influence rain coat buying activity in our cloak section, we use these splendid coats for the attraction. The material is a fine poplin, best Para rubberized; sizes 14 to 44, colors are navy, gray, black; a full cut box model, lap seams fastening high at neck; special Saturday only at **$5**

BOYS' BLUE SERGE SUITS; WORTH $7—At $5.50 we are offering an all-wool fast color blue serge, cut on new models, plain double-breasted and plaited Norfolks, every suit exceedingly well tailored, coats are serge lined, knickers cut extremely full, new fashion, belt loops, watch pockets and full lined; sizes 7 to 18 years; greatest blue serge values in town; worth $7.00; specializing them at **$5.50**

OUR FAMOUS "DOUBLE SERVICE SUITS" with Extra Pair Knickers—Known throughout the State as the best two-pants suits offering at $5.50. We specialize these suits as one of the greatest features in boys' clothing. Every suit cut full and perfect fitting, double breasted and plaited Norfolk models. All-wool cheviots, pretty colorings of grays, tans and browns, mixtures and stripe effects; the greatest suit for all around wear; the extra trouser doubling the life of the suit; sizes 7 to 17..... **$5.50**

BOYS' REG. $5.50 ALL WOOL SUITS "SCHOOL SPECIAL"—Fall and winter weight of all-wool cheviots, neat shades of grays, browns and mixtures, perfect fitting and perfectly tailored, plain double-breasted and plaited Norfolks, knickers cut extremely full, have belt loops and full lined throughout; sizes 7 to 17 years; regular value $5.50; our school special..... **$3.95**

YOUNG MEN'S SUITS AT $15 AND $18—As good as any tailor will produce for $20 and $22.

711 TO 721 BROAD ST. NEWARK.
All Plainfield-Elizabeth Trolley Cars pass our door. Wagon delivery to Plainfield and vicinity daily. No Branch Stores.

STRAUS'
RELIABLE MERCHANDISE AT LOWEST PRICES.
685-687 BROAD ST., 21 W. PARK ST. NEWARK, N.J.

IN NEWARK'S BEST CLOAK AND SUIT DEPT.

NEW SUITS
For Women and Misses
Handsomely Tailored Suits

Ten styles—every one new—the materials used are cheviots, serges, broadcloth and mixtures. The coats are in plain and trimmed effects; all lined throughout with good quality satins in colors to match. The skirts are in waist and girdle top styles. Front and back panels.

15.98

ALTERATIONS FREE.

LONG COATS
Of Reversible Materials
FOR WOMEN, MISSES AND JUNIORS.

A fine selection of these modish garments in the wanted shades—this refers to the back as well as the face of the material. The very newest styles; some with broad revers; others have notched and shawl collars. Compare these with those others charge $19.98 for; here at

14.98

ALTERATIONS FREE.

The David Straus Co.
683-687 Broad St. 21 W. Park St.

SPORTS
News and Notes

BASEBALL.

BASEBALL POOLS.

NATIONAL	Sat.	Sun.	Mon.	Tues.	Wed.	Thurs.	Fri.	Total
New York	6	5	2	..	0	1		14
Brooklyn	5	..	5	5	4	8		27
Boston	14	..	5	9	4	..		32
Philadelphia	3	8	..	..	..	4		14
Chicago	6	..	6	15	8	2		37
Cincinnati	2	6	0	..	8	..		16
Pittsburg	4	..	4	2	..	0		10
St. Louis	3	2	..	..	3	4		12
AMERICAN								
New York	2	..	7	4	..	18		31
Philadelphia	14	5	3	11	4	9		46
Boston	14	..	9	..	0	6		29
Washington	1	..	2	8	5	2		18
St. Louis	2	..	2	..	..	12		16
Cleveland	6	3	3	2	7	3		24
Chicago	3	..	3	5	2	3		17
Detroit	3	..	6	5	7	1		22

NATIONAL LEAGUE RECORD.

	W.	L.	Pc.
New York	90	50	.642
Chicago	87	58	.600
Pittsburgh	82	65	.558
Philadelphia	77	64	.546
St. Louis	73	70	.511
Cincinnati	67	80	.456
Brooklyn	60	82	.423
Boston	37	104	.262

Yesterday's Results.
Chicago, 2; New York, 1.
Brooklyn, 8; St. Louis, 4.
Philadelphia, 4; Pittsburgh, 0.
Boston at Cincinnati, rain.

Games Today.
Philadelphia at Pittsburgh.
Boston at Cincinnati.

AMERICAN LEAGUE RECORD.

	W.	L.	Pc.
Philadelphia	97	47	.674
Detroit	86	59	.592
Cleveland	76	69	.524
New York	75	70	.518
Chicago	72	72	.500
Boston	72	73	.497
Washington	61	85	.418
St. Louis	40	104	.278

Yesterday's Results.
New York, 18; St. Louis, 12.
Philadelphia, 9; Cleveland, 3.
Boston, 6; Chicago, 3.
Washington, 2; Detroit, 1.

Games Today
St. Louis at New York.
Detroit at Washington.
Cleveland at Philadelphia.
Chicago at Boston.

WORLD'S SERIES PLANS.

Tentative Schedules Adopted by the National Commission.

Cincinnati, O. Sept. 29.—Although the baseball world seemingly concedes the New York Giants have a strangle-hold on the National League bunting, the National Commission is going to take no chances in preparing the schedule for the world's series. The New York Club has a comparatively long lead over the Cubs, but there is still a chance of the Chicago squad copping first honors, and because of that possibility the commission will prepare two schedules at a meeting to be held in Cincinnati today. The series will commence on October 13, and the Philadelphia-New York schedule will call for a game in each city every otner day.

The Chicago-Philadelphia schedule will be very similar to that arranged for those teams last season. Although it has been reported that the Philadelphia club has agreed to play the opening game of the series in New York, the commission has not been notified. It is not very likely that this really has been done, for every manager is anxious to play the first game of such an important series on his home grounds. The commission will decide in which city the opening game will be played by the toss of a coin.

The headquarters of the National Commission during the series will be in New York. All the National Commission business will be transacted in the Metropolis, unless Chicago noses out the Giants, in which case the commission will have to establish a headquarters in Chicago as well as New York.

COLLEGE FOOTBALL TOMORROW

Princeton vs. Stevens, at Princeton.
Yale vs. Holy Cross, at New Haven.
Cornell vs. Colgate, at Ithaca.
Harvard vs. Bates, at Cambridge.
Brown vs. New Hampshire, at Providence.
Dartmouth vs. Massachusetts Aggies, at Hanover.
Carlisle vs. Dickinson, at Carlisle.
Amherst vs. Springfield T. S., at Amherst.
Bucknell vs. Lock Haven, H. N., at Lewisburg.
Georgetown vs. Randolph Macon, at Washington.
Lehigh vs. Western Maryland, at South Bethlehem.
Penn. State vs. Geneva, at State College.
Rensselaer P. I. vs. Williams, at Williamstown.
Syracuse vs. Hobart, at Syracuse.
Pennsylvania vs. Gettysburg, at Philadelphia.
Virginia vs. Randolph Macon, at Charlottesville.
Wesleyan vs. Connecticut Aggies, at Middletown.

THE DAILY PRESS.

Plainfield, N. J., September, 29, 1911.

WHY PIERCE WON.

A genuine and satisfactory test of some of the more important features of laws enacted by the last Legislature governing primary campaigns and primary elections was had in Union county in the Republican senatorial contest. Each candidate was practically confined to the use of printer's ink to reach the voters and the winner, Carlton B. Pierce, can credit his surprisingly large plurality over Lloyd Thompson to his own good judgment in resorting to the advertising columns of the newspapers in stating his case to the people.

And it was the way he framed his arguments that won for Pierce the favor of those to whom he made his appeal. His frank, unequivocal, clear and sound statements as to his position on various matters of public moment and as to what he proposed to do if chosen senator from Union county were most effective. His opponent, Lloyd Thompson, also used printer's ink but to a very limited extent and he made the serious mistake in dilating on his past record, something the people already knew concerning both candidates. He left unsaid what the voters really wanted to learn—where he stood on the issues and what he would do in the event of his election.

There never have been two more clean-cut gentlemanly and incorruptible candidates pitted against each other in a similar contest in Union county. Each political "wise-acre" predicted that Thompson would sweep the county. As the result shows, it was a landslide for Pierce, approximately 5,000 votes being cast and his plurality being about 1,000.

No matter what the verdict had been, the Republicans would have had an ideal nominee. In Mr. Pierce, our party has a candidate who is not only sure of election but one who will be a most worthy successor to such men as William J. Magie, Benjamiin A. Vail, Robert L. Liyingston, James L. Miller, Frederick C. Marsh, Foster M. Voorhees, Joseph Cross and Ernest R. Ackerman.

FOR INAUGURATION OF A COLLEGE PRESIDENT

Several Plainfielders have received invitations to the inauguration exercises of eoGrge Edgar Vincent as president of the University of Minnesota, which occurs on October 18. The invitations have been issued by the regents and the faculties. The program of the affair will begin on October 17 with the alumni and students torchlight ceelebration and on the following day there will be the inauguration, to be followed on Thursday with the President's reception.

Mr. Vincent is a son of Bishop John H. Vincent, of the Methodist church, and who was formerly pastor of the First M. E. church, this city. The former was born here and was graduated from the Plainfield High School. He left here over twenty years ago and has been engaged in educational work ever since.

MECHANICAL DRAWING IN Y. M. C. A.'S COURSE.

A standard course in mechanical drawing, identical with that presented in Pratt Institute, Brooklyn, N. Y., will be one of the winter's features at the Y. M. C. A. educational work, if a class large enough to make the project a success can be secured. The class will be formed when ten have enrolled and the fee for the instruction carries with it a limited membership for one year. The course of teaching will last 26 weeks, two evenings a week.

F. E. Dietzel, a graduate of Pratt Institute, in the class of 1907, foreman of the assembling department at the Hall Printing Press works, Dunellen, a resident of this city, will be the instructor.

Dr. Zelie to Preach.

Rev. Dr. J. S. Zelie, pastor of the Crescent Avenue Presbyterian church, who returned several days ago from an extended leave of absence, will preach in his pulpit on Sunday for the first time since last spring. He has entirely recovered his health.

A Quartet Choir.

The board of trustees of the Park Avenue Baptist church held a meeting last night and aside from transacting routine business decided to engage the service of a new quartet. Applications for the positions will be received and acted on at a later meeting.

Headquarters for

Gibson's

RYE.

E. C. Westcott, Agent.

115 East Front Street.

SPECIALS

For Friday & Saturday

COMFORTABLES, $1.69
for the regular $2.00 quality, white cotton filled Silkoline Covered Comfortables; size 72x78.

HANDKERCHIEFS, 2 FOR 25c
worth 25c each. Extra fine quality Swiss Embroidered Ladies' Handkerchiefs. They have slight manufacturer's imperfections.

WINDOW SHADES 25c
Morie effects, in medium and dark green; size 3x6; were 50c.

RUGS AT $2.50
instead of $3.50. Axminster, size 3x5 feet; good designs.

CHILDS' STOCKINGS, 2 FOR 25c
Extra quality fine Ribbed School Stockings, in tan and black; worth regular 19c a pair.

DINING CHAIRS $1.50
A lucky purchase enables us to offer you a lot of solid oak box frame chairs, with chase leather seats; worth $1.98.

BOYS' PANTS 49c
Bloomers and Knickers, made of fine fancy Mixed Cassimeres, in all sizes; 75c values.

SWEATER VESTS 98c
All wool, fancy weaves, in white and grey, handy to slip on these cool nights and mornings; usual price $1.25.

LAMPS FOR 69c
A lot of manufacturer's samples of plain and fancy decorated Lamps; all complete and worth up to $1.98.

MEN'S NECKWEAR 25c.
New fall styles and colors, in all silk four-in-hand Ties, equal to what you'd pay 50c for at exclusive stores.

HAND BAGS 98c
Black grain leather Bags, with German silver frames, leather lined; $1.50 value.

TOILET SOAP 18c
Cuticura Soap, the regular 25c cake.

ROMPERS 39c
Odds and ends of fine checked and plain color Gingham Rompers, that sold for 59c.

LADIES' SKIRTS $1.98
Here's a great bargain. A lot of extra good quality Cloth Skirts that sold up to $5.00.

SAMPLE BLANKETS
A leading mill sent us their line of samples to dispose of. They are full 11-4 size, white with fancy borders and some plaids. We have grouped them in two lots as follows:
Values up to $6.50, for $4.98
Values up to $5.00, for $3.98

RIBBONS 19c A YARD
All Silk Fancy Moire, Dresden, Plain Taffeta and Messalines; 5 and 6 inches wide; values up to 35c.

REED ROCKERS $1.98
Full roll edge and seat, large roomy rockers, finished in golden oak and green, worth regularly $3.50.

OIL HEATERS $3.98
instead of $5.00. The Standard Oil Co.'s well known make; have brass fount with smokeless device.

LADIES' STOCKINGS 25c
A lot of regular 50c quality fine lisle thread, plain and fancy, in all colors and black.

UTILITY BOXES $1.39
Shirt Waist Boxes, well made, covered with fine straw matting; worth $1.98.

BRUSSELS RUGS $1.00
Size 27x54; Persian designs; regular price $1.25.

HANDKERCHIEFS, 6 FOR 35c.
worth 10c each; fine hemstitched Initial Ladies' Handkerchiefs, all letters; 6 in a box.

MEN'S UNDERWEAR 39c
for the regular 50c grade; medium weight, fine ribbed, shirts and drawers.

CURTAIN DRAPERY 18c
a yard. Fancy figured scrim, single and double face; goods that sold up to 30c.

OUTINGS 9c A YARD
In stripes, checks and plaids, splendid quality, short lengths,, from the mill of 12½c goods.

BOOKS 39c
All the latest popular copyrights. printed on good paper and good clear type.

TEA KETTLES 78c
Solid copper, full nickel plated, with spouts brazed in, No. 7 and 8 sizes; usually 98c and $1.10.

Woodhull & Martin Co.

Free Deliveries To All Points

CHRISTIAN FIELD.

Preparatory services will be held tonight at 8 o'clock at Trinity Reformed church, and the communion service will be held Sunday morning.

Rev. Dr. Samuel McBride, of New York, who has preached at the First Baptist church several times the past summer so acceptably, will again occupy the pulpit Sunday morning and evening.

The members of the Ebenezer Baptist church now occupy the building, 159 North avenue, entrance from Second street. Communion services will be held Sunday evening, at which time a revival will begin and continue for two weeks. Rev. J. A. S. Carter will preach morning and evening.

JOHN DEADY STRICKEN; IN CRITICAL CONDITION.

John Deady, one of the oldest and best known employes on the local trolley lines, is in a critical condition at his home on West Fourth street, the result of a paralytic stroke yesterday. He was stricken in a chair as he sat reading after his noonday meal. Dr. VanHorne was called, but could do little to offset the attack. Death is apt to occur at any moment.

Deady, who is known to everyone as "Jack," is a native Plainfielder. He entered the service of the Plainfield street railway company shortly after the first local line was opened. He has continued as conductor ever since, recently being on the Arlington avenue and Somerset line.

Pastor and Wife Surrpised.

Rev. G. W. Bailey, pastor of the Calvary Baptist church, and Mrs. Bailey, were given a surprise party at their home on Watchung avenue, last night. The affair was arranged by Mrs. George Carter. Mr. and Mrs. Bailey were the recipients of an abundance of provisions and other good things. During the evening Mr. Bailey made a happy response to some pleasant words by Mrs. Carter, after which Mrs. Bailey offered prayer.

Plainfielders at Rutgers.

Rutgers College enters upon a new year with the largest Freshman class on record, the total enrollment being 139. Among the freshmen are Charles Howard Englehard, Harry Benjamin Jackson, Samuel Silbert and Harry Brokaw Smith, of this city.

East End Heard From.

The services of Fire Co. 4, on South avenue near Belvidere avenue, was required this morning to douse a chimney fire in O. P. Metcalf's home on Woodland avenue. Prompt response to the 'phone call made the damage slight.

—Niagara and concord grapes, Bartlett pears and fancy pippin apples will be among the specials offered by Neuman Bros. tomorrow. This fruit will be exceptionally fine.

FREEHOLD AND PLAINFIELD N.J. LL

Levy Bro's TWO STORES

SATURDAY BARGAINS

LADIES' SILK HOSE.
With lisle tops; no seams, double heel and toe; a pair 23c
Men's 25c fine black lisle thread, half hose; full fashioned; a pair.....15c

WOOL DRESS GOODS NEARLY HALF PRICE.
Several hundred yards of fine wool dress materials; regularly 50c to 69c a yard, at.....39c

CHILDREN'S WINTER UNDERWEAR.
One case of children's ribbed vests and pants, fleeced back, heavy weight; seconds of our regular 25c grade, at each.....19c

TABLE DAMASK.
Hemstitched mercerized table cloth; 54x72 inches, at $1.19

WAISTS.
New Tailored Waists, the latest, like a man's shirt, at 98c

CURTAINS.
Regular $1.50 Nottingham Lace Curtains; also net Curtains, with or without ruffle; spec, pr..98c

BED COMFORTABLES.
We sell the celebrated "Maish Comforts" (warmth without weight) the finest comforts made, all grades from .....$2.98 up to $5.00
Silkoline covered Comforts, filled with white cotton $1.25
Extra heavy Comforts.....$1.39 and $1.48

BIG BARGAINS IN BLANKETS.
$2.00 wool knap Blankets, a pair.....$1.50
$3.00 Australian wool finish Blankets, large size, a pair $1.98
$5.00 all wool Blankets, a pair.....$3.98

DR. DENTON'S SLEEPING GARMENTS FOR CHILDREN.
Made of knit Merino fabric, soft, durable and elastic; protects against colds; no shrinking; all sizes; with or without drop seat; below the regular list prices.

SWEATERS.
Boys' Wool Sweaters.....98c
Ladies' $2.50 Worsted Sweaters.....$1.98
$5.00 Wool Sweaters.....$3.98

PERSONAL.

Mr. and Mrs. E. H. Holmes, of West Sixth street, have returned home from Bethlehem, N. H., where they have been since June 1.

William F. Whalen, secretary of the local water company, has returned to his duties after a two weeks' stay at Long Lake, in the Adirondacks.

Mrs. Raymond Guinn, of Leland avenue, who has been critically ill with typhoid fever, is slowly improving and her physician now believes that she has a chance for recovery.

Walter A. Clarke, son of Mrs. F. R. Haberle, of West Fifth street, has gone to Washington, North Carolina, where he will have charge of a large lumber concern, having been promoted by the company for meritorious services.

RESCUER WORRIED OVER PIPE.

Atlantic City, Sept. 29.—What action salt water would have on the coloring of a merschaum pipe meant more to Joseph McKee, twenty- years old, of 25 Irving avenue, this city, Wednesday afternoon, than the admiration of a big crowd who witnessed his plunge, fully clothed, into the ocean to save John Fredericks, a visitor.

In the excitement of the rescue McKee forgot all about the pipe, and it was still gripped in his teeth when he brought Fredericks ashore.

"Say, do you think the salt water will spoil the color on this pipe?" he inquired of a man at his elbow. "It took me all summer to get that shade."

GETS $3,500 FOR LEG.

Donnell Lost It while Working in Lumber Yard.

New Brunswick, Sept, 29.—Believing Senator Silzer's declaration that nobody wants to employ a one legged man, but prefers a whole man, a jury in the Middlesex Circuit court yesterday, gave a verdict of $3,500 to Joseph Floersch, of Perth Amboy, against William J. Donnell, of that city, the owner of a lumber yard. Floersch lost a leg after he had worked for Donnell for two days, a pile of lumber toppling over on him and crushing the leg.

The trial, which ended yesterday, and which had lasted since Monday, in the Circuit Court before Judge Lloyd, was the fourth trial of the case, previous trials having been set aside by the higher court. Once Floersch got a verdict of $2,500, once a verdict of $2,200 and once a non-suit. The defendent has been ill for years and not in active management of the yard and was unable to attend court.

Woman's Sudden Death.

Mrs. Jennie C. Allen, widow of George C. Allen, died suddenly this morning at the home of her daughter, Mrs. John Conklin, Jr., of Dunellen. She was stricken with heart failure at 2 o'clock and passed away five hours later. Mrs. Conklin was sixty-five years old and formerly lived in Somerville. Her husband was a baggagemaster on the Central railroad for many years. The funeral arrangements have not been made.

—Don't forget our job dep't.

AUCTION SALE

Of the estate of the late Horace Holcomb, 45 MOUNTAIN AVE., North Plainfield, N. J., SATURDAY, SEPTEMBER 30, 1911, at 3 P. M. SHARP, consisting of a 7-room house, with part improvements; lot 50x150, with fruit trees and grape vines. This property is very valuable, and in a select neighborhood; an ideal home! SALE RAIN OR SHINE.
Terms made known on day of sale.
WILLIAM SCHORB, Auctioneer.
MAGGIE COON,
WILLIAM H. HOLCOMBE,
CLARA L. DE CAMP,
Exc.
9 27 3

JUST NOW

We are cutting quantities of flowers at our Netherwood greenhouses; let us make you up a 50c, 75c or $1 box of flowers and you will be agreeably surprised. We are well outfitted for all kinds of floral work or plant decorations.

STANLEY

'Phone 928 159 E. Front St.
Woodhull & Martin Building.

LATOURETTE'S STORE REMOVED TO 39 SOMERSET STREET
North Plainfield, near Craig place
Bargains in slightly used Furniture
D. F. STARCK, Prop.

—Try our printing. Prices right.

—Roth & Co. will close their meat market on Monday on account of it being a holiday.

Dry Cleaning

like everything else, is cheapest when you get the best, for your garments are cleaned and pressed better—and therefore the work lasts longer and is better for your clothing or household furnishings.

Besides a saving, good cleaning is sanitary. Since this is so, get the best, for handwork in small tubs is sure to carry some dirt along from other clothing belonging to other people.

You don't experience anything of that nature in a first-class place.

G. O. KELLER'S
CLEANING ESTABLISHMENT
125 PARK AVENUE TELEPHONE 857-J

AMUSEMENTS. AMUSEMENTS.

PLAINFIELD THEATRE
SATURDAY NIGHT ONLY
SEPTEMBER 30

FITTINGLY THE MIGHTIEST LAUGHING MARVEL OF MODERN AMUSEMENTS

BIG MUSICAL COMEDY SURPRISE
"LET GEORGE DO IT"
WITH
GEORGE P. MURPHY

MORE THAN 50 FOLKS | A WORLD OF FUN FOR YOUNG & OLD!

MATCHLESS CHORUS! PERFECT IN ELABORATE EQUIPMENT!

THIS COMPANY CARRIES ITS OWN ORCHESTRA.

Prices . 25c, 50c, 75c, $1, $1.50
SEATS NOW SELLING.

MONDAY, OCTOBER 2nd, ONE NIGHT ONLY.
EDW. F. RUSH INTRODUCES
"BOB'S SISTER"
By Geraldine Bonner and Hutcheson Boyd, under the management of Walter N. Lawrence
PRICES—25c, 50c, 75c, $1.00, $1.50

THURSDAY, OCTOBER 5th
HENRIETTA CROSMAN in
"THE REAL THING"
Direct from the Maxine Elliott Theatre New York city.
PRICES—25c, 50c, 75c, $1.00, $1.50

Millinery Exclusively — Bonn's, 130 West Front St. — Millinery Exclusively

BEAUTIFUL HATS
AT $10.00, $ 12.50, $15.00 AND $19.50
THE APPROVED SHAPES.
THE CHOICEST MATERIALS.
THE NEWEST COLORINGS.
THE LATEST STYLES.
Plenty to choose from.

HATS FOR LITTLE CHILDREN, of Velour, Corded Velvet, Hatters Plush, Silk and Soft Felt, all prettily trimmed, 1.00 $to $6.50 ea.

Scene in "The Real Thing" with Henrietta Crosman at the Plainfield Theatre Next Thursday Night.

"AT THE FOUNTAIN" SPECIAL

AZUREA SUNDAES 10c
PYRAMID SUNDAES 15c
MAJESTIC SUNDAES 10c
PRINCETON DELIGHT 15c

CRANE'S PHILADELPHIA ICE CREAM

DON'T YOU WANT TO TAKE SOME HOME?

T. S. Armstrong

THE APOTHECARY Cor. Park and North Aves.

WILSON AND MARTINE CHEERED AT FAIR

Governor Wilson was the central figure at the interstate fair at Trenton yesterday, politicians' day, when State leaders, Representatives in Congress, members of the House and Senate and many others connected with political life in New Jersey gathered to discuss the political situation and the approaching campaign and incidentally look over the fair.

Before going to the fair grounds Governor Wilson had a long conference at the State House with Robert S. Hudspeth, who several months ago created a political stir by his criticism of the executive's attitude toward him.

After the conference, when Senator Hudspeth was asked if a truce had been arranged between the Governor and himself he replied:

"There was never any need for a flag of truce. Like all good Democrats, we have had our little differences, but I am not of the political temperament to harbor any ill feeling toward any one."

Governor Wilson arrived at the grounds soon after noon in State Treasurer Voorhees' automobile, and was given an ovation by the politicians and others who had gathered along politicians row.

He remained only a short time there, meeting old and new friends and shaking hands with strangers who were anxious to meet the executive.

The members of the Democratic State Committee constituted themselves a special escort for the Governor, after having held a meeting at their headquarters in this city to discuss plans for Tuesday's State convention.

It was freely conceded by politicians that Governor Wilson would dominate the State Convention. Owing to the victory won by the regulars in Essex, the hope had been expressed that the old time party leaders would return to their own, but politicians, including those of the old organization, conceded that Mr. Wilson would rule and that he would write the platform which the convention will adopt. That his administration will be indorsed, they said, is a foregone conclusion.

Senator James E. Martine aroused considerable enthusiasm in Governor Wilson's boom for the Presidency, expressing confidence that the New Jersey Executive would not only be nominated but that he also would be elected. Senator Martine declared President Taft, who he believed would be nominated by the Republicans, had so many factions to fight that he could not possibly win.

After a short time spent among the politicians, the Governor drove around the track amid cheers and took a seat in a box in the grand stand. He left early for Ocean City.

HIGH SCHOOL NOTES.

About twenty-two teachers from the Plainfield High School and others enjoyed a picnic on the mountains near the Baby Camp yesterday afternoon. They made two large camp fires over which they roasted a fine supper. Everyone did her part of the work and in all they had a great time. They returned late in the evening after eating a well prepared supper and telling stories as they sat around the fire.

The High School council will meet today at noon to propose that class officers and members of the Oracle board should have the privilege of wearing a pin to show their office. The council is composed of the officers of all the classes and the school principal. These pins will correspond to the High School insigna which can only be worn in athletics. It is thought that in this way those who cannot win honors in athletics will have something to show for their ability as officers or directors of the various schol activities.

At a meeting of the tennis committee yesterday a list of boys was made out to keep the courts in condition. A number have signed for entrance in the boys' and girl's singles. The entries will close October 2.

Boards Water Wagon.

John Moran, of West Fourth street, was found in a helpless condition from the effects of too much liquor at Park avenue and Eighth street last night and was taken to police headquarters for the night. This morning when arraigned before Judge William G. DeMeza, Moran was penitent and promised to leave drink alone in the future. Upon this promise he was alowed to go under a suspended sentence.

'SOUL OF THE BOY' SUBJECT OF LECTURES

The first of two series of lectures on the "Moral and Religious Training of the Boys in the Home" will be delivered in the Y. M. C. A. by Rev. Franklin K. Mathiews, one on each Friday afternoon during October. The movement regarding the training of the boyswas started last training of the boys was started last under the same committee from the women's auxiliary appointed. The second series will be given during March.

Between the series and during the first week in December an extensive exhibit will be held in the Association Hall when books, magazines, tion Hall when books, magazines, pictures, elementary wood work, box furniture, materials for home hand crafts, together with materials for Sunday occupation and such other things as will demonstrate to mothers the possibility of providing just such environment as constantly influences the boy for the best will be shown.

The exhibit will be prepared by Rev. Mr. Mathiews with the assistance of Miss Bowman, of the Plainfield Public Library, and the cooperation of the New York Child Welfare Committee and becomes the permanent possession of the committee for future exhibitions in other cities in promoting the National Child Welfare movement. As heretofore, all lectures, conferences and exhibits will be open to the public, the expense of the movement being met by those willing to support the work by paying one dollar annually.

The committee conducting the meetings under the leadership of Rev. Mr. Mathiews, is composed of Mrs. F. W. Wallace, chairman; Mrs. O. G. Dale, secretary; Mrs. H. C. Krebs, treasurer; Mrs. W. C. Kinney, Mrs. H. M. Maxson, Mrs. M. B. Mellor, Mrs. J. D. Miller.

The dates and subjects of the lectures follow:

October 6—3:30 p. m., "What a Mother Should do for Her Boy," or "The Sphere and Atmosphere of the Home."

October 13—3:30 p. m., "The Boy and the Bible," or "Getting the Bible in Without Crowding the Boy out."

October 20— 3:30 p. m., "What a Father Could do for His Boy," or "The Place of the Man in the Moral and Religious Training of the Home."

October 27—3:30 p. m., "The Boy and His Amusements," or "The Rites of Religion and the Rights of Recreation."

Settled for Death.

A settlement of the damage suit against John O. Wilson, of Camden, whose automobile killed Charles Clifford, colored, on Park avenue, several months ago, was reached with the widow of the latter yesterday through her attorneys, F. J. Blatz and Robert Newton Crane. Mrs. Clifford is 73 years old and it was deemed best to accept the settlement tendered rather than to put the matter through the courts which would take probably two years and not likely result in gaining more than a few hundred dollars more than the amount named in the settlement proposition.

Proctor's Fine Show.

"Five Girls and a Man," the headline act at Proctor's is one of the best seen at this popular playhouse in a long time. The four pianists execute some fine quartet work in both classical and ragtime music. The costumes are a decided feature and the whole act is a winner. Eva Unsell & Co. in a dramatic sketch, "The Girl and the Ruby," is unusually good and holds the interest of the audience throughout. Lavarine & France, presenting a woman baritone singer, and a harmonica player make a hit, while Evelyn Ware appears in some stunning gowns and sings four popular songs.

THE WEATHER.

Rain this afternoon, clearing tonight; Saturday fair and cooler. Maximum, 69; minimum, 41.

Miss Takaki's Arrival.

Mr. and Mrs. S. Takaki, of East Seventh street, are the parents of a daughter, who arrived at their home this morning.

—Wm. Schorb, auctioneer, will sell the house of the late Horace Holcomb on Mountain avenue tomorrow at 3 p. m. to settle up the estate.

—In addition to a fine display of fruit at Neuman Bros. tomorrow there will also be a choice assortment of fresh vegetables, just the kind to make your Sunday dinner complete.

WE ARRANGE LOANS

to the entire satisfaction of our customers and the RATE OF INTEREST charged is only SIX PER CENT. A YEAR. We also make a fair charge for services rendered in searching records, appraising security, etc. In addition to the privilege of making easy weekly or monthly payments, we also give a COPY of agreement, which shows amount advanced, number of payments, and discount.

HONORABLE DEALING and COURTEOUS TREATMENT.

HOUSEHOLD LOAN CO.,
149 E. FRONT ST., PLAINFIELD. NEW JERSEY.
Office Hours 8 a. m. to 6 p. m. Telephone 820-J.

ON OR ABOUT OCT. 1

Robert Murray, the Auctioneer and Real Estate Agent will remove from 164 E. Front St. to the old stand at 326 West Front St., near Grove St., formerly known as the Latourette Store, where you can buy or sell anything in good and clean condition, viz.: Household Goods and Merchandize of all kinds at very low prices. We will make a specialty of packing China and Crating Furniture, by experienced hands only. All kinds of household goods and merchandize stored in good dry storage. Charges very reasonable.

ROBERT MURRAY,
Auctioneer and Appraiser,
164 East Front St.
Over 20 years experience. 9 14 1m

Watchung Express Co.
Incorporated.
120 Madison Ave. Tel. 1664-M-2
All Orders Promptly Attended To.

James J. & Chas. A. Higgins
UNDERTAKERS AND EMBALMERS
Announces the opening of their office at
332 PARK AVENUE, Cor. Fourth Street
TEL. CONNECTION—NIGHT AND DAY SERVICE
New Jersey and New York Licenses
Established in Elizabeth since 1868

T. A. MOORE
UNDERTAKER
Office and Residence,
612 East Sixth St. 'Phone 741-R.

Established 1872.
P. CASEY & SON.
UNDERTAKERS AND EMBALMERS
Office 116 Park Ave., Tel. 884-W. Res. 417 W. 2d St. Tel. 903-R. Office open day and night. N. Y. office 10 E. 22d St. Tel. 2084-Gramercy

A. M. RUNYON & SON,
UNDERTAKERS.
402 Park Avenue. Telephone No. 40. Office open day and night. Office of Hillside Cemetery. New York office—50 Great Jones St. Tel. call 3245-Spring. New York Embalmers License—1220. New York Registered Licensed Undertaker No. 815.

Chas. L. Stanley,
159 East Front St. 'Phone 928
Headquarters for choice Cut Flowers and Potted Plants.
Floral design work a specialty.
33,000 feet of glass. South Ave.

L. L. MANNING & SON.
STEAM GRANITE WORKS.
Corner Central Ave. and West Front St.
Opposite First Baptist Church

DIED.

CASE—On Friday, September 29, 1911, Susan P., wife of the late Samuel P. Case.

Notice of funeral hereafter.

Classified Advertisements

HELP WANTED—MALE.

WANTED—An experienced man to handle routine work, manufacturing orders and materials in drafting room; mechanical training essential. Apply Q. M. S. Co. 9 28 3

WANTED — Bright intelligent boy, 16 years or over, to work as messenger. Apply Western Union Tel. Co.

WANTED—Office boy. Apply Q. M. S. Co., Saturday morning between 8 and 9 o'clock.

WANTED—Competent stenographer for machinery correspondence. Walter Scott & Co. 9 28 3

EXPERIENCED grocery clerk wanted. Apply Scheuers & Sons, Westfield, N. J. 9 28 2

SITUATIONS WANTED—MALE.

RELIABLE colored man wants to care for furnaces; good Plainfield references. J. H. Thomas, 215 Plainfield avenue. 9 28 3

WANTED—Position as coachman, care of lawns, garden, etc.; make himself generally useful. Call 215 Grant avenue. 9 25 12

EMPLOYMENT AGENCY.

MURRAY'S Employment Registry, 226 E. Front street. Reliable help, moderate fees; temporary help at short notice. Near Y. W. C. A. Phone 666. 9 20 tf

NEW employment office, F. J. Skinner, 146 Central avenue, wants general houseworkers, cooks and waitresses. Register now. 9 22 12

EMPLOYMENT Agency, Mrs. Keller, 22 Somerset place, the oldest and most reliable (all nationalities). Phone 1724. 7 1 tf

COFFEE
JAVA AND MOCHA
OLD GOVERNMENT JAVA AND MARACAIBO
FORMOSA OOLONG TEA
THE BEST THAT CAN BE HAD.
NEUMAN BROS.
GROCERS
Watchung Ave. and Fifth St. Telephone 760
Efficient and Rapid Delivery Service to All Parts of the City

ROOMS AND BOARD.

FURNISHED rooms, all improvements including heat, $1.50 a week; board if desired. 156 East Fifth street. 918 tf

PLEASANT room with board; desirable location. Mrs. Kline, 21 Sandford avenue. 9 21 1mo

FURNISHED rooms in private family; all improvements. 29 Vine street, North Plainfield. 9 13 tf

TWO large front rooms, excellent table board. 167 Crescent avenue. 9 11 1m

FURNISHED room, with or without board; all improvements. 'Phone 412-W. 40 Grove street. 9 14 tf

TWO large communicating rooms, with or without private bath; also one large front room, to rent, with board. Mrs. A. L. Waldorf, 134 Crescent avenue. 9 12 tf

FURNISHED rooms, light and airy, in nice neighborhood; near centre of town. 225 East Fifth st. tf

REAL ESTATE FOR SALE.

FOR SALE—At Somerville, N. J., 9-room house, part improvements, barn and fine chicken houses; lot 100x500; 5 minutes from depot. J. V. E. Vanderhoof, care Woodhull & Martin Co. 4 7 tf

A BARGAIN in lots on Bergen, Halsey and McDowell streets, between Third and Fourth streets; cash or installments, title guaranteed. For full information call or write Armstrong Mulford Real Estate Agency, opposite depot. 9 27 tf

FOR SALE—In Plainfield, $2,300 house, 6 rooms, good location; $2,850 house, 7 rooms, part improvements; $3,800 house, 8 rooms and bath; $4,000 house, 8 rooms, lot 50x200. In Dunellen—$3,200 house, 10 rooms, fine location. For exchange—many properties. What have you to offer? Tapscott Bros., 138 North avenue. Tel. 753. 9 28 2

FOR SALE—Combination property, stores and flats, new building, for grocer or butcher; $1,800 cash. Address Winner, care The Daily Press. 9 29 3

FOR SALE—Cheap near station and trolley, 10 lots; 6 on Emerson and 4 on Sumner avenue; $2,000 cash. La Rue, 152 North avenue. 9 29 12 fsm

FOR SALE—12 room house, all improvements; No. 36 Raymond avenue; barn; chicken house; bargain; size lot 100x200 ft.; with 7 lots, 50x200 ft.; $6,600. Inquire of your broker, or 1261 East Front street; 'Phone 111-J. 8 21 12 eod

FOR SALE—Block of land in heart of South Plainfield; one minute to depot. Inquire of Chas. L. Moffett, attorney, Woodhull & Martin building, Plainfield, N. J. 9 20 tf

CHOICE LOT for sale—Berkley Ave., Netherwood; 95 ft. front by about 235 deep. R. I. Richardson, Westfield, N. J. Phone 66-J. 10 8 tf eod

FOR SALE—8-room house, improvements, near Clinton avenue station. Apply 31 Mariners place. 9 25 6

FOR SALE—A few choice lots on Union street; the cheapest lots in Plainfield for the money. J. T. Vail. 7 19 tf

HOUSE for sale on Clinton avenue, a few minutes to depot; 8 rooms, bath, all modern improvements; fine condition; a bargain. Apply to J. V. E. Vanderhoef, care Woodhull & Martin Co. 5 8 tf

FOR SALE OR TO LET.

FOR SALE OR RENT—House, 538 West Seventh street, 14 rooms, perfect order; 2 baths, stable reasonable. Address S., 214 Madson avenue, New York city. 9 28 6

FOR SALE OR RENT—12 room house, delightfully situated; spacious grounds; private garden. 'Phone 111-J for particulars. 8 21 12 eod

FOR SALE OR TO LET—House, 44 Whitewood avenue. Call 671 West Fourth street. 'Phone 508-R. 9 26 tf

FOR SALE OR TO RENT—2 new 9-room cottages; fine location, one block from trolley. Enquire 525 Park avenue. 9 14 tf

HELP WANTED—FEMALE.

SKIRT SEAMERS, EXAMINERS, FINISHERS; ALSO TIME WORKERS WANTED. APPLY NAT LEVY & CO., RINK BIULDING. 8 30 tf

WANTED—Operators, also learners on ladies' muslin underwear. Shiller Bros., 320 West Front street. 9 2 1mo

CASH girls wanted at Woodhull & Martin Co. 9 11 tf

WOODHULL & Martin Co. require at once experienced salesladies. Apply by letter or in person. 9 25 tf

WANTED — Competent cook, white; no washing; one who is willing to assist with ironing. Apply 57 Willow avenue. 9 27 3

GIRL wanted, one who would like to spend the winter in Florida and can do general housework. Apply 124 Martine avenue or 'phone 728-R. 9 28 3

WANTED—Competent girl for general housework. Apply with references, 733 Watchung avenue. 9 29 3

WANTED—Competent maid for general housework; no washing; reference required. Call 167 West Seventh street. 9 29 3

CANVASSERS wanted; several women to do canvassing in city and nearby towns; good salary. Apply Monday morning 8:30, prepared for duty. The Sperry & Hutchinson Co., over Force & Co., third floor, 126 West Front street.

WANTED—Plain cook and waitress. Apply 749 Belvidere avenue, Netherwood. 9 27 3

WANTED—A Danish girl for general housework; family of two; reference required. Address Mrs. Fernold, box 22, Fanwood, N. J. 9 27 4

WANTED—Competent girl for general housework; no washing; good reference required. 672 West Seventh street. 9 26 tf

WOMAN wants position at general housework; good references. 215 South Second street. 9 29 3

COOKS, waitresses, nurses, general houseworkers, chambermaids and laundresses, married couples, white and colored. Call Mrs. Keller's Agency, 22 Somerset place. 'Phone 1724. 8 31 1mo

WANTED—At once chambermaid, also laundress. 415 W. Seventh St.

FIRST-CLASS places on my list wanting good cooks, waitresses, general houseworkers, mothers' helpers. Central Registry, 430 Watchung Ave.

SITUATIONS WANTED—FEMALE.

STENOGRAPHER and typewriter, young lady, wants position; 3 years experience; best references; $12. Box 114, Annandale, N. J. 9 28 3

LAUNDRESS wants to go out by the day. Mrs. F. Popek, 238 Jackson avenue, city. 9 29 3

WANTED—Position for a nurse; is capable of taking entire charge of an infant. Apply Mrs. W. R. Faber, Park place. 9 27 3

LAUNDRESS, white, would like family washing to do home. 666 West Fourth street. 9 27 3

POSITION wanted as chambermaid-waitress; small family. 'Phone 685. 9 28 2

COLORED girl with reference wants place at general housework: no washing; small family. 648 South Second street. 9 27 3

WANTED—MISCELLANEOUS.

WANTED—Roll top desk; must come cheap. W. W. C., 159 Summit street. 9 29 3

WANTED—A young house broken dog; must be Great Dane, St. Bernard or Newfoundland. Address Dog, care Press. 9 29 2

WANTED—Oak dining room table and sideboard; also dresser; must be in good condition. Address A. B. C., care Press. 9 29 2

WANTED—Old geese feather beds—best cash prices paid. Address C. F. Dickinson, General Delivery, Plainfield, N. J. 9 26 6

REAL ESTATE WANTED.

WANTED—One to five acres near Plainfield; must be cheap. S. B. King, 194 Virginia avenue, Jersey City, N. J. 9 29 6

FOR RENT.

APARTMENT to let in Jackson building. Inquire Fred Endress or janitor. 12 17 tf

TO LET—Store, 326 West Front street, near Grove street. Apply Nagle's drug store. 8 3 tf

TO LET—Choice eight-room corner flat. Apply Alex Thorn, 15 Craig place. 7 6 tf

TO LET—A house of 6 rooms; all improvements; $30 per month. Seventh street and Monroe avenue. Frank Linke. 8 26 tf

TO LET—An apartment, 6 rooms and bath; all improvements; with steam heat. Apply R. H. Keenan, corner East Fifth and Richmond Sts. 9 9 tf

TO LET—Five room flat; improvements; rent reasonable. Apply W. S. Crook, 664 South avenue. 9 18 tf

ON GRANT avenue, 9-room house, all improvements, $35; 12-room house, all imrpovements, $30; 9-room house, all provements, $27.50. Apply 824 West Third street. Tel. 640-W. 9 28 3

FOR RENT—Unfurnished rooms for light housekeeping; also two furnished rooms. Titsworth, Babcock building. 9 27 3

TO LET—Modern house, 7 rooms and bath; all improvements; borough east of Somerset street. Inquire 29 Craig place. 9 23 tf

TO LET—Space in store, 430 Watchung avenue; for real estate office or some light business. 9 28 3

THREE nice large furnished rooms to rent; all improvements, with private family; gentleman preferred. Mrs. H. Stoothoff, 113 Westervelt avenue, North Plainfield. 9 25 6

FOUR room flat to let by first of month. Inquire 205 Grant avenue. 9 29 2

TO LET—Flat, 6 rooms. Inquire Leader Store 22 West Front street. 9 29 3

TWO arpartments to let; all improvements. 227 West Front street. 9 25 tf

TO LET—Furnished house, all improvements; good residential section. Wm. Lunger, 142 North avenue. 9 27 tf

FLAT TO LET—On North avenue, opposite depot. Inquire Chas. P. Sebring. 9 28 3

TO LET—Six rooms and bath. Apply 414 West Fifth street. 9 28 3

TO LET—4 rooms in east end. Call 241 Jackson avenue, Netherwood. 9 28 3

TO LET—Six-room house, Jackson and First street, Dunellen, N. J. $14. Apply Robert L. Pierce. 9 26 tf

FOR RENT—Dunellen, 6-room house, all improvements excepting heat; rent reasonable. L. T. Churchill, Dunellen, N. J. 9 26 6

THREE pleasant light rooms with bath; furnished or unfurnished for rent reasonable. 124 Elwood place. 9 19 tf

TO LET—Twelve-room house with all improvements; table, chicken house, garden, fruit; Sherman, near Grant avenue; real estate agents or owner. F. E. Kinsman, 828 Sherman avenue. 9 21 6

TO LET—Two four-room flats on Midway avenue. Apply Patrick McDonough, 222 Madison avenue. 9 21 tf

TO LET—Modern apartment, seven rooms and bath; $25. 937 West Front street. 9 11 1m

TO LET—Rooms newly furnished; decorated; also rooms for light housekeeping; improvements. 15 Grove street. 9 2 1mo

TO LET—Seven rooms, all improvements; hot water heat; $25. M. F. Gano, 142 North avenue. 4 24 tf

HOUSE to rent; 12 rooms; newly decorated. Address A. S. D., care Press. 9 9 1m

PIANOS AND ORGANS.

$75 CASH buys fine mahogany upright piano, three pedals, latest improvements; party needs money; act quick. On storage, N. J. Piano Co., 315 Wset Front street. 9 27 tf

PLAYER piano bargain; cost $650; fine condition; private party will sacrifice, only $175, including bench and music rolls; on storage. N. J. Piano Co., 315 West Front St. 9 11 tf

REAL ESTATE AGENTS.

REAL ESTATE for sale, rent and exchange. Insurance in strong companies at lowest rates; money loaned on real estate. Thickstun & Emmons, 197 North avenue. tf

THOSE desiring to own a farm should consult one who has been selling farms for years, and he is yours truly, William Henry Rogers, 136 Park avenue, Plainfield. tf

AUTOMOBILES.

FORD demonstrating; (sample) cars at extremely low prices; latest styles touring cars and torpedo roadsters. C. Jensen, 227 Somerset street, Plainfield, N. J. 9 22 6eod

ELECTRIC rectifier for charging electric automobiles for sale cheap. Address, 1203 Putnam Ave. 8 21 tf

MISCELLANEOUS.

STORE your furniture with the Plainfield Storage Company; reasonable rates. Orders left for moving vans. Nagle's, Front and Grove Sts. 1 7 tf

THE EXCHANGE, No. 325 West Front street. Tel. 901-R. Largest display in furniture, rugs, bedding and general household goods in the city. Cash or liberal credit. An honest man's promise to pay—that is all we ask. 1 4 tf

CARPET and rug weaver. 738 East Seventh street, near Central St. 9 9 tf

DOGS conditioned and shown for the coming dog show, Oct. 7. Parker's Dog Haven, Mountain avenue. 9 21 14

RIDING lessons; fine saddle horses to hire; horses boarded; exchanged. Riding School, 775 Kensington avenue. 'Phone 194. 7 24 tf

CHIMNEYS cleaned; all orders promptly attend to by George Kline, 516 West Fourth street. 9 19 12

H. M. CLARK, carpenter and builder; jobbing a specialty. 60 Grandview avenue. 9 23 1mo

FALL planting and general landscape work; nursery stock furnished; also plans and estimate. Olsen, care Peterson, florist, Watchung avenue. 9 15 12 eod

H. H. BUTLER, D. V. S.—Pet animals a specialty. OFFICE AT GANDL'S Riding School, Kensington avenue, near Putnam. Telephone 194 (cut out for reference). 1 8 tf

FOR SALE.

FOR SALE—Cheap, about 75 feet of two-inch iron steam pipe. Call Daily Press office. 9 14 tf

FOR SALE—Ladies' and men's gloves, all shades and styles, $1.00 and $1.25. A full line on hand of heavy walking, driving gloves and gauntlets also; slightly damaged gloves, two clasps, 50 and 75 cents; long mousquetaires, $1.00 to $1.50 per pair. H. Texier, glove manufacturer, 58 Somerset street, one block north of Front street. 9 18 tf

FOR SALE—Two choice collie pups. Netherwood Farm, Mountain avenue. Tel. 1379-W. 9 28 6

REMOVAL sale now going on at Murray's auction rooms, 164 East Front street. Everything reduced to save removal.

FOR SALE—Having put in city water and having no use for Wagner one-horse power electric motor, Deame water pump, tank and equipment, will sell the entire outfit cheaply. Alfred Luery, 809 Clinton avenue. 'Phone 111-R. 9 29 2

FOR SALE—High grade depot wagon; glass enclosed; first class condition. Apply 721 Watchung avenue. 9 28 3

FOR SALE—Airdale puppies, $15 to $50 each, depending on pedigree, age, points and sex. "Allstone," 'Phone 138-J., Bound Brook, N. J. 9 29 30 10 6 7

FOR SALE—Depot carriage with glass door and front; new rubber tires; newly painted and in perfect order. Inquire Edwin Hardingham, 152 North avenue. 9 28 6

OLD papers for sale; put up in packages of 100 copies for 10c. Apply at this office. tf

FOR SALE—Black and white Leghorn chickens. 1035 Sherman avenue; 'Phone 111-J. 9 11 tf

MONEY TO LOAN.

MONEY TO LOAN on bond and mortgage. Mulford, opposite depot. 12 28 tf

TITLES abstracted for purchasers of real estate and bond and mortgage loans. Chas. J. McNabb, 209 North avenue. 2 18 tf

MONEY TO LOAN on bond and mortgage. Charles L. Moffett, attorney, Woodhull & Martin building. tf

MONEY to loan on first mortgage. Lewis A. Clement, lawyer, Babcock building. 9 25 6

MONEY to loan on bond and mortgage. J. T. Vail. 4 9 tf

MORTGAGES placed on good security. Francis J. Blatz, First National Bank Building. 8 21 tf

$25,000 TO LOAN at 5 per cent. in sums to suit, on good mortgages. Elston M. French, 171 North avenue. 9 19 tf

MONEY to loan on first bond and mortgage, in sums ranging from $1,000 to $5,000. J. V. E. Vanderhoef, care of Woodhull & Martin Co. tf

LOST AND FOUND.

LOST—Small envelope containing key; on Watchung avenue between Hillside and Woodland avenues. Finder please return to Press office.

LOST—Gold horseshoe pin. Reward if returned to Dr. Waldo, 640 West Eighth street. 9 23 tf

LOST—Hackman's badge, No. 119. Reward return to Hall, 115 Madison avenue, or 'phone 1581-W.

LOST—Last night, at Plainfield theatre, horseshoe pin with pearl. Reward if left at this office.

LOST—Bead necklace, resembling moonstones; valued for its associations. Reward if returned to this office. 9 28 3

SOCIAL AMUSEMENTS.

"Bob' Sister" is described as a play of humanity, clean and wholesome yet with a powerful moral. Comedy runs plentifully throughout the three acts of this newest success which, en route to Broadway is to be seen here on Monday night. The cast headed by Dorothy Door includes Harry Leighton, Mabel Cameron, Forrest Wemant, John K. Newman, A. F. Devitt, Robert Deshon, Emily Lorraine and Ada Girard. The entire production is under the management of Walter N. Lawrence, producer of "Mrs. Temple's Telegram," "The Prince Chap," "The Man on the Box" and "The Three of Us."

Ada Girard in "Bob's Sister" at the Plainfield Theatre Next Monday Night.

George P. Murphy, the star of "Let George Do It," at the Plainfield theatre tomorrow night has the following to say about the American girl: "When God made the American girl He sent His angel messengers throughout all the star-strewn realms of space to gather all there was of beauty and brightness, of enchantment, of glamor, and when these angle messengers returned from their harvesting of beauty and threw down their glittering burden at His feet, He began in their wondering presence, the fashioning of the stars, the shifting glories of the rainbow's hues and the pallid silver of the moon; He wrought with the crimson which swoons in the rose's rubied heart, from the pure sweet snow which gleams from the lily's petals and the fire and flames which flash and leap from jewels' depth. Then glancing deep into His own bosom, He took of the love which gleams there like some rare pearl beneath the wind-kissed wae of a summer sea thrilled it into the form He was fashioning, and all Heaven and Earth rejoiced for lo! He had wrought the American girl."

Direct from New ork with the record of the seaon's success is the announcement regarding the coming of Henrietta Crosman and her company to the Plainfield theatre, Thursday, October 5 in "The Real Thing." Henrietta Crosman has had many plays, she is prabably the greatest comedienne we have, but just the same theatregoers have got to know something about her play. If the people of this city know what is what they will know that "The Real Thing" is a real success. That it has been playing at the Maxine Elliott theatre, in New York, since the middle of last summer and that it comes on the road with the record of having played to capacity while it was in New York. It might have been in New York all the year also if another theatre could have been found for it but there was nothing available. However, "The Real Thnig" goes back to New York again in four weeks to pick up the engagement that it prematurely terminated, because another attraction was contracted for at the theatre at which Miss Crosman is playing.

Scene in "The Real Thing," with Henrietta Crosman at the Plainfield Theatre Thursday Night, October 5.

MOTHER AND HER FOUR CHILDREN DIE IN FIRE.

Mitchell, Ill., Sept. 29.—Mrs. Virgil Vanderveer and four of her children were burned to death early yesterday, when a can of kerosene, used to accelerate a fire started by the husband and father in the kitchen stove exploded.

The dead: Mrs. Virgil Vanderveer, thirty-four years old; Gertrude, thirteen years old; Bessie, ten; Earl, six; Wandan, three.

Mrs. Vanderveer's last act was to snatch up her seven-year-old boy Theirl, hug him tightly to her breast, and, with a final effort, hurl him through a screened window to safety.

The Reason Why We Can Sell ALL-WOOL FALL SUITS AT

$15

They're Worth $5 More.

Any man who wants to economize on his Fall Clothing without sacrificing quality and style does himself an injustice if he fails to see **Our Guaranteed Fall Suits at $15.** Come in tomorrow even if you are not ready to buy. We'll be glad to show them to you and it will give you a chance to compare them with higher priced suits at other stores.

We would be fully justified in adding an extra charge for the unusually high character and smartness which is tailored into **Our All-Wool $15 Suits.** We ought to get $5 more for them.

One reason why we can and do produce garments of unusual quality and distinctiveness, **Guaranteed All-Wool,** as low in price as the ordinary sort, is because of the extreme care we exercise in selecting the fabrics and testing them so as to be certain they are all wool and that they will keep their color, as well as the advantages derived from being **Manufacturing Retailers** having all our garments cut and made in our own factory by our own skilled tailormen.

The cleverness shown in the shaping of the shoulders, collar and lapels, bears witness to superior inner construction which assures an **unbreakable front** and permanent shapeliness.

In these All-Wool $15 Suits we are showing forty-odd different patterns, Cheviots and Worsteds, in gray, gray-blue and brown effects, many of them exclusive, also plain blue and black. Every one of them bears our label with **Our All-Wool Guarantee, as here reproduced.**

Men priced from **$12 to $35.**

Facsimile of Label in All Our $15 Fall Suits

The Highest Type of Ready-to-Wear

Marshall & Ball

807-813 Broad St., Newark

77 AND 79 Market Street NEWARK

E. A. KIRCH & CO.

WHAT WE SAY IS SO

77 AND 79 Market Street NEWARK

YOUR PURCHASES MAY BE CHARGED

Rug Specials

36x63 Axminster, reg. 3.98..1.75
9x9 Brussels, reg. 6.50.....4.98
9x12 Brussels, reg. 9.98.....6.25
6.9x9 Velvet, reg. 9.98.....6.50
9x12 Velvet, reg. 15.00.....9.98

All year round we give you better values than other stores can afford to give. It is a kind of habit with us. Thousands of buyers have learned to trust this Big Store, **because we sell it a little lower in price. We have always done it—it's our way.**

3-Piece PARLOR SUIT

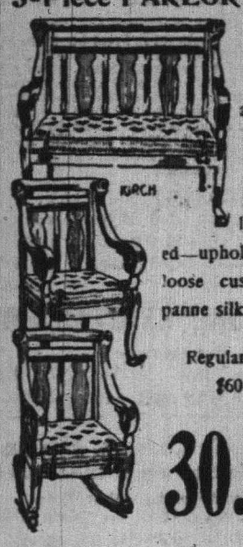

Imitation mahogany frame—hand rubbed; beautifully polished—upholstered in loose cushions of panne silk plush.

Regular price $60.00

30.00

Dining Table Like Cut

Very heavy carved claw feet, beautifully flecked oak top; handsomely polished; 10-inch pedestal; reg. price $23.50, at

14.98

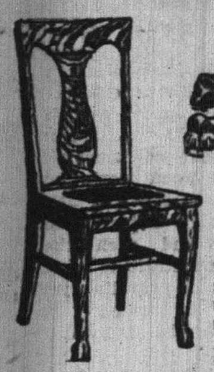

Dining Chair

Full box frame, fine cane or chase leather seat, solid oak, nicely polished, reg. 4.59..... **1.10**

No Phone or Mail Orders

BUFFET

Golden Oak, hand carvings, beautifully polished; regular price $38, at

25.00

5-PIECE PARLOR SUIT Like Cut

Hand carvings, highly polished, mahogany finish, upholstered in silk plush, panne plush or tapestry; regular price $90, sale price..... **65.00**

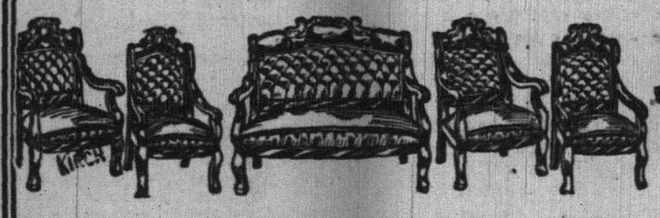

Ben-Hur Ranges

—No. 7—
Full size, with six holes, Reg. price $23.50,
18.50

—No. 8—
Full sized, with six holes. Reg. price $25.98, at
20.50
Ask the woman who uses one.

BRASS BED Like Cut

Regular Price $19

12.98

2-inch continuous posts, with 1-inch filing rods. Very heavy 3-inch husks; guaranteed lacquer. Regular price $19.00. All sizes. No mail or phone orders.

Oak Heating Stoves LIKE CUT

Screw drafts. Nickel foot rails and top ring; draw centre grates.
11-inch fire pot, regular price $6.48..4.49
12-inch fire pot, regular price $7.48..6.00
14-inch fire pot, regular price $9.00...7.48
16-inch fire pot, regular price $11.50..9.48

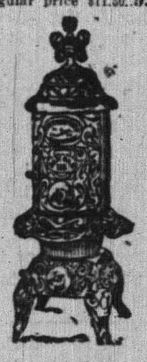

BRASS BED Like Cut

2-inch posts, with 1-inch filling rods; best lacquer; satin or bright finish. Reg. $20.00.

13.75

Others at Less Than Wholesale Prices:

Reg. $10.98 at.. 6.49	Reg. $35.00 at.. 27.00
Reg. $15.00 at.. 10.98	Reg. $40.00 at.. 32.50
Reg. $21.00 at.. 14.50	Reg. $50.00 at.. 42.50
Reg. $25.00 at.. 18.98	Reg. $60.00 at.. 45.00

DRESSER CHIFFONIER PRINCESS DRESSER

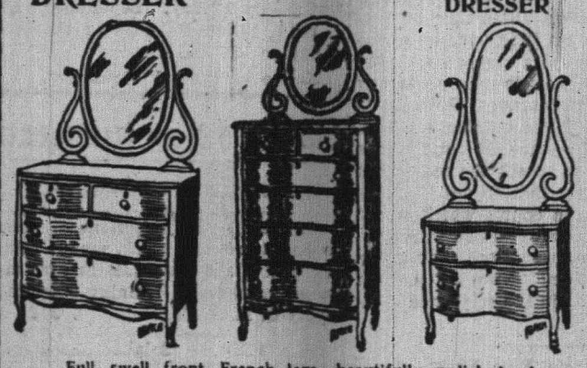

Full swell front, French legs, beautifully polished. Large beveled mirrors. In three woods—tuna mahogany, quartered oak or birdseye maple.

Regular price 28.75 **20.50** | Regular price 26.50 **18.75** | Regular price 24.00 **17.50**

COUCH BED LIKE CUT

Elegant soft mattress; very best springs. It operates so simply a child can do it. Reg. price 14.98

9.98

COUCH

Like cut. 32 ins. wide, 80 ins. long carved frames; elegant finish guaranteed construction, genuine chased leather; regular price 15.00; at..... **10.49**

Manual Massage

(The Battle Creek System).

R. Morris Adkins

MASSEUR and HYDROPATH

Treatment by appointment only.

'Phone, Plainfield 150

AUCTIONEERS

WM. A. SCHORB & CO.,

Plainfield Second-hand Furniture Store.

Are prepared to conduct auctions of Household Goods, Real Estate or Personal Property; Prompt Service and Satisfaction Guaranteed; also dealers in second-hand furniture; we buy and sell everything.

120 Madison avenue, Jackson Building. 'Phone 1707-W.

MRS. EISENBERG-BEARD,

Teacher of Piano.

Special work done in memorizing, ear training and transposing.

Phone 193. 9 27 1m

THERE'S NOTHING THAT'S SO READILY APPROVED OR CONDEMNED AS BREAD. A LOOK, A TASTE AND IT IS ACCEPTED OR REJECTED. ADVERTISING MAY INDUCE PEOPLE TO BUY WHO NEVER BOUGHT BEFORE, BUT, WITHOUT THE DISTINCTION OF SUPERIORITY, IT FALLS BACK INTO DISUSE.

Try O-X-O Bread

BROKAW'S CREAMERY.

No need to complain of getting poor butter or cream—go to Brokaw's and get his own make, which is always fresh and good. Our specialties are Fresh-made Butter, both salted and unsalted, Rich Milk and Cream, positively Fresh Eggs and everything in the dairy line. The only place in the city where these goods are made on the spot. Call and see our plant and witness the process.

TF 293-W 186 E. FRONT STREET

VIEBROCK'S GROCERY

(FORMERLY R. W. BARNES)

217 PARK AVENUE

Fruits, Vegetables, Delicatessen, and everything found in a well stocked Grocery Store. Prompt service, prices reasonable.

'Phone 1519-W HENRY VIEBROCK

THE COMSTOCK LODE.

A "Strike" That Was Destined to Influence the World's Finances.

"You've struck it, boys!" Thus said Henry Paige Comstock to Peter O'Riley and Patrick McLaughlin, who were his fellow prospectors in a search for gold in Six Mile canyon, near the present Virginia City, then capital of Nevada. The date was June 10, 1859. In that remote spot in the American wilderness by these three obscure men was made on that day a discovery destined to affect the current of American politics for a score of years and to have for long a disturbing influence on the world's finances.

The thing which was "struck" on that June day of 1859 was the vein covering what came to be known as the Comstock lode, in which were hidden the richest deposits of silver ever found anywhere on the globe. Their development years afterward simultaneously with that of the silver mines of Colorado started the downward flood in the price of silver which broke the old ratio between the money metals, changed the monetary system of the leading nations from the double to the single gold standard, incited the movement, beginning in 1877 under the leadership of Richard P. Bland, for the reopening of the mints to silver on the same terms as to gold, led hence to the passing of the Bland-Allison limited silver coinage law of 1878 and to that of the Sherman silver bullion deposit act of 1890 and was the issue which split the two great parties and made havoc among the smaller ones in 1896, resulting in the act of 1900 which gave statutory recognition to the gold standard in the United States.—Atlantic.

THE EARTH'S CHANGES.

What the Fossil Remains of Plants and Animals Tell Us.

There was a time when even the polar regions bloomed with many of the splendid and varied forms of life that now adorn the tropics.

The fossil remains of these ancient forms preserved in the bosom of the rocks carry us back perhaps millions of years in the earth's history and show clearly what wonderful revolutions the surface of the globe has undergone since the first plants and the first animals appeared upon it.

Who would think of meeting a rhinoceros nowadays on the prairies of northwestern Canada unless perhaps a traveling menagerie should pass that way? Yet at one time, as discoveries of recent years prove, a creature closely resembling the rhinoceros of India and Africa dwelt in that now comparatively cold, snowy and barren region.

Remains of these extinct ancestors of an animal that in our day thrives only in the tangled tropical forests and under the hot equatorial sun have been found buried in the Canadian rocks, where now the cold blasts of winter blow over treeless plains and sweep the flanks of ice incrusted mountains.

The rhinoceros of that remote age was no less formidable a beast than its descendants, for the skull of one of the skeletons discovered is three feet long, while some of its teeth are four inches across.

The fossil remains of many other forms of animals have been found in the same region within recent years.—Harper's Weekly.

Charms of Labrador.

People are not apt to think of Labrador as a particularly delightful land to dwell in. No tourist thinks of going there for a summer vacation. Yet if Mr. H. H. Prichard's impressions, gathered while hunting big game, are to be accepted, Labrador possesses charms of scenery that it would be difficult to match elsewhere in the world. The words that he quotes from Saltatha, a "Yellowknife Indian," best indicate the nature of these scenes: "You say the kingdom of heaven is good, my father, but tell me, is it better than the land of the musk ox in summer, when the lakes are sometimes misty and sometimes blue, and the loons cry often? That is good, my father, and if heaven is better I shall be willing to dwell there until I am very, very old."—Youth's Companion.

One Man Overcomes a Nation.

Jean Angot, who died in 1551, was a French merchant in the African and East Indian trade. When some of his ships had been taken by the Portuguese he fitted out an armed fleet that kept Lisbon blockaded until the government of Portugal indemnified him for his losses. At one time he was immensely wealthy, but he lost in speculations and in money lent to the king of France, and the closing years of his life were passed in destitution.

The Truthful Milkman.

Mr. Youngwed—We never get any cream on the milk. Why is it?

Mrs. Youngwed—It's all right, dear. I've spoken to the milkman about it, and he explained that they fill the bottles so full with milk there's no room left for any cream on top.—London Telegraph.

No Hope.

"Well, how are you getting on with your admirer, Alice?"

"Oh, I have given up all hope now. We got stuck in a lift for three hours yesterday, and even that didn't make him propose."—Fliegende Blatter.

The Penalty.

"There seems to be a penalty provided for everything but stealing a man's daughter."

"There's a penalty for that too."

"I'd like to know what it is."

"Hard labor for life."—Houston Post.

Those who can command themselves command others.—Hazlitt.

HAHNE & CO.

IMPORTERS · NEWARK'S STORE BEAUTIFUL · BROAD, NEW AND HALSEY STREETS · RETAILERS

Last Day of the Big Mill End Sale

GINGHAMS---Mill Remnants 8½c

A thousand or more mill remnants of Scotch Process Dress Ginghams—no common ginghams in the lot; pretty plaids, choicest checks, striking stripes and rich plain colors; sold in lengths as they are only; regular price by the yard would be 12½c or 15c; short length price, to close the Month End Sale, will be only.....8½c

Quilted Comforters 89c

CONTAINING 8 YARDS SILKOLINE AND 4 BUNDLES OF COTTON PADDING.

If you don't mind the piecing and patching these may be just the thing for certain uses you have for a comforter—for these are made from the remnants of the better sorts of silkoline; some of them are quaint enough looking to be called home made—that is why we think many folks will like them better than something fancy.

Don't ask for more than two of these as we have only 50 dozen, and we want them to go round at this little price of.....89c

$5 Blankets Saturday $3.98

SAVING YOU $1.02.

These are the best wool mixed blankets that you would likely discover in a day's shopping either here or in New York; among them are the high-class Holland House, Blénheim and Marlborough Blankets of full size, and though worth $5 we offer them, Saturday, at **$3.98**

Everybody's $2 Blankets—From the noted Wool-Nap Mills; closely woven, short nap; easily kept clean; snugly woven; size 66x78 inches; quaker gray or white; not more than one or two pairs to a purchaser; at the little price of **$1.38**

Golden Gate California Blankets—Solid all wool; very large size—all white; pink bordered, bue bordered, gold bordered—the latter for brass and gilt beds; made to be sold for $10, but we ignore the price tickets, Saturday, and say **$7.50**

A pair of these blankets will be a rich household possession.

THESE ARE FINE HATS at $15

VALUES ACTUALLY UP TO $55.

This attractive presentation includes many French models and our own exclusive creations, the latter representing the clever ideas of our milliners' dreams of their own, and copies of Parisian productions—extreme hats, conservative hats—hats for every occasion, none of them worth less than $25, some we expected to sell at $55—all are to go in the Month End Sale, beginning tomorrow, at only.....**$15**

$4 Tailored Street Ready-to-Wear Hats—a large variety of high-class styles, most desirable shapes and effects; regular price $4; in the Month End Sale at only **$2.75**

Children's Hats—A big collection of the newest and prettiest ready-to-wear styles in all the most wanted colorings; regular prices $1.69 and $1.95; to go in the Month End Sale at the little price of.....**97c**

Ostrich Fancy Feathers—Over 700 of them; varied effects, shapes and colors, now so much in demand for hat trimming; regularly priced $1 to $2, at the extraordinary price of **29c**

THERE'LL BE LOTS OF WOMEN HERE SATURDAY FOR THESE $3.50 AND $4.00 SHOES AT $2.59.

You will find almost any kind of shoes you desire in this lot and they're all smart, up-to-date styles.

They are made of patent leather with cloth tops, gunmetal with kid and cloth tops, with straight shield tips, and gunmetal button with plain toe and short vamp—all very snappy styles, indeed, all just such shoes as the most particular women wil delight to wear. We offer you 1,00 pair of these $3.50 and $4 Shoes in the Month End Sale, beginning tomorrow, at the little price of **$2.59**

UNDERMUSLINS AT HALF PRICE.

Gowns, Chemises, Drawers, Petticoats, Combinations, Corset Covers.

These undermuslins are made of the finest nainsok and cambric, beautifully trimmed with Valenciennes, Torchon and Cluny laces, embroidery insertions and ribbons, and these in connection with DeBevoise Brassiere Combinations we are closing out at half price, regular prices being $1 to $15 the garment, special selling prices .....**50c to $7.50**

WOMEN'S STOCKINGS.

Imported and Domestic Lisles and Cottons—in black and tan; 19c and 25c grades for only **15c**

High Grade Stockings of lisle and fine cotton; plain and fancy effects and various styles in blacks and colors; 35c and 50c grades for only **25c**

Silk Stockings—Pure thread silk; black and colors; reinforced; 75c and $1 kinds, in the Month End Sale for only.....**59c**

REAL "ALARM" CLOCKS.

Here are Alarm Clocks that will run thirty hours and are fitted with movements that are fully guaranted, have lever switch to shut off alarm if it distrubs you, but will ring until it awakens you; made to sell for $1—well worth it; a big feature for Saturday's selling at **50c**

Only one to a customer. None C. O. D., or on 'phone or mail orders.

REFRIGERATORS.

Governor Refrigerators in the new round corner style; zinc lined; self-closing provision doors; inside parts removable for cleaning; perfect dry air circulation; regularly $21.15; Month End Sale price.....**$14.98**

GAS RANGES.

Large size gas ranges; four burner top; large oven; well built and nicely finished; nickel trimmings; can't be bought anywhere for $15; special priced for the Month End Sale, here and here only at **$7.98**

We do not connect gas ranges.

MEN'S CLOTHING.

Well made, snappy, up-to-date suits in handsome cloths; models to please the smartest dresser and the most conservative at prices making is decidedly advantageous for men to come here for either dress or business suits Saturday.

$8 and $10 Suits will go at $4.98.

A lot of Men's $10 Overcoats will go at only $6.98.

Men's $30 Fall Suits for only $20.
Men's $25 Fall Suits for $17.50.
Men's $20 Fall Suits for $15.
Men's $15 Fall Suits for $12.
Men's $20 Raincoats for $15.
Men's $12 Raincoats for $9.50.
Men's $1.98 Trousers $1.50.

BOYS' CLOTHING.

Bring the boys tomorrow.

A maker's samples and surplus stock of boys' clothing came to us at half its worth, and we are giving you the full benefit of our purchase.

Boys' Double Breasted Suits $5 values; our regular price $3.50; in the Month End Sale at only **$2.25**

Boys' Russian and Sailor Suits, $5 values; our regular prices $2.98 and $3.50; in the Month End Sale **$2.25**

Boys' Mixed Overcoats—$5 values for**$2.98**
Boys' Long Overcoats—$9 values at **$4.98**
Boys' Novelty Suits—$7 values at **$3.98.**
Boys' Rubber Overcoats—Reguarly $1.98 and $2.25, at **$1.89.**
Boys 48c Blouses for only **35c.**

$1 KNIT SCARFS, 50c.

Have you seen these **Pure Silk Thread Accordion Knitted Ties.** They're great.

Fresh from the manufacturer, who terms them irregular, but they are so nearly perfect in every particular that you will find it difficult to detect a blemish anywhere.

These are fashionable ties in black and green, black and red, black and blue, black and amethyst, black and white, tomorrow at just half the price you ought to pay, giving you two for the regular price of one.....**50c**

BAMBERGER'S

THE ALWAYS BUSY STORE

MARKET & HALSEY STS.

The Best $25 Suits

Women have come to look to the Bamberger store for the best value in $25.00 tailored suits. Our supremacy in this direction did not begin last season or the season before. We have always enjoyed a reputation for the sale of $25.00 suits.

We believe, however, that this year's showing is the best yet. Those who inspected our $25.00 line during our opening days were lavish in their praise of it.

Plain tailored or trimmed with silk and braid. Fine broadcloth and other excellent materials. Black, navy blue and pretty mixtures. Coats lined with Skinner's satin. Any number of charming models to select from. Come and see them.

PRETTY DRESSES AT $15.00.

Several winsome models in these cloth dresses. Made of fine quality serge in black, navy blue and brown shades; also fancy striped materials with trimmings of braid, satin or velvet. See these dresses tomorrow at **$15.00**

WOMEN'S NEW COATS.

An excellent line of coats at $15.00. Made in the season's newest models, of the fashionable double faced material in all of the leading shades—neatly finished garments that we consider splendid values at, each.....**$15.00**

WOMEN'S $17.50 SUITS.

The smartest styles of the season are included in this splendid line of $17.50 Suits. Made of fine serges, plain or wide wale cheviots and neat mannish mixtures—all of the newest shades. Some prettiy trimmed **$17.50**

L. BAMBERGER & CO.

NEWARK N.J.

MULLINS

218-220 MARKET ST., NEWARK, N. J.

121-125 NEWARK AVENUE, JERSEY CITY, N. J.
78-84 MYRTLE AVENUE, BROOKLYN, N. Y.

For Forty Years the Foremost Housefurnishing Firm in New Jersey

FALL SALES

Mullins Furnishes the Home on Easy Terms

10 PER CENT. DISCOUNT FOR CASH

ALL GOODS MARKED IN PLAIN FIGURES

THIS EXACT 3-PIECE PARLOR SUIT

PLUSH CUSHIONS

$50.00 VALUE

SPECIAL SALE PRICE

Brilliantly polished mahogany frames; upholstered in a selection of colors; loose plush cushions; value $50; special **$37.50**

THIS EXACT BRASS BED

Brilliantly polished, full height, heavy posts, any size, **$13.75**

45 beds offered in this sale 20 per cent. off. Big saving for quick buyers.

MULLINS & SONS, 218-220 MARKET ST. NEWARK, N. J.

PROMPT AUTO VAN DELIVERY

LURE OF PICTURES FATAL TO CHILD

Five-year-old Annie Kristal, of 520 Court street, Elizabeth, died at 2:30 yesterday afternoon, the result of burns she received trying to secure a picture-book that had been thrown on a bonfire near her home. Mrs. Elizabeth Wolff, of 520 Court street, is also suffering from bad burns about the hands and face and is under the care of a physician.

The Kristal family is poor and the mother is compelled to go out to work to support her two little children, leaving them playing about the house and yard. About 10 o'clock yesterday morning, Mrs. Carlstrom, of New Point road, near Court street, started a bonfire to consume some rubbish.

The little one was attracted by the blaze and noticed a book with a number of bright pictures, which the flames had just caught. To her eyes the book was a thing of beauty and she ran to the fire and grabbed it, her skirts catching fire at the same time.

Her cries as the flames burned her clothes attracted the attention of Mrs. Wolff and she grabbed a rug from her home and running to the yard wrapped it about the little girl. Her hands and face were badly burned as she did so.

A hasty call was sent to the General Hospital and on the ambulance responding the little girl was sent to that institution. The doctors did everything possible to ease her pain.

N. Y. AMUSEMENTS

The most successful musical comedy in the last decade of the theatre is Klaw & Erlanger's "The Pink Lady," now in its seventh month at the New Amsterdam theatre, New York City, but a production of which will be seen in other cities later in the season. "The Pink Lady" has upset the ideas of managers who are proclaiming that long runs are no longer possible on Broadway, and defied the heat in attracting large audiences. Klaw & Erlanger will also make a London production of this Caryll-McLellan comedy on January 3, 1912. The end of the New York run is not yet in sight. One of the most effective results of the "Pink Lady" vogue is the public demand for musical entertainments following the lines of "The Pink Lady."

Another laughing hit has landed at the Astor theatre in New York, "What the Doctor Ordered," a comedy by that dramatist A. E. Thomas, the latest production of Messrs. Wagenhals and Kemper, is a delightful entertainment, positively one of the best things of the season. Iti a the story of a young couple suffering from an overdose of each other, who become irritable and jealous. The family doctor knows all about such cases. So do the mothers of the husband was wife. These experienced elders undertake a course of treatment suggested by the doctor for the cure of the domestic disorder. "What the Doctor Ordered" has laughter a plenty and also a hint of tears. It depicts a state of affairs in early married life with which everybody is familiar, either from personal experience or that of friends. Married people, young and old, those intending to marry and those with no present idea of matrimony will enjoy the play immensely. It is at the Astor to stay, and the audiences are getting bigger at every performance, which is proof of a play's quality. It is beautifully staged by that master of stage craft, Mr. Collin Kemper, and it is acted by a clever company as has ever appeared on Broadway. Don't miss "What the Doctor Ordered." It will do everybody good.

BUTTER DEALERS PROTEST.

Want Special Tax Removed; No Charge Probable.

Washington, Sept. 29.—Commission merchants and dealers in butter from New York, Boston, Philadelphia and Baltimore were given a hearing by the commissioner of internal revenue yesterday to enable them to voice a protest against the enforcement of regulations of the bureau imposing a special tax on butter containing 16 per cent. or more of moisture. The question is one that has long been in dispute between the bureau and producers and dealers in butter.

The commissioners of internal revenue has held that butter containing 16 per cent. or more of moisture is adulterated within the meaning of the law and is subject to a special tax as such.

The producers of the butter made an unsuccessful effort to have the regulation set aside and now the butter dealers have made a protest, claiming that the law was intended to apply only to the producers of butter and not to the middlemen who sell it.

It has been the policy of the Internal Revenue bureau to sieze this class of butter wherever found unless it had been subjected to the special tax. Commissioner Cabell and the solicitor of internal revenue, Fletcher Maddox, heard the protests of the butter dealers yesterday but intimated very strongly that there would be no change in the regulations.

Vesper services will be held at the Y. W. C. A. Sunday afternoon at 4 o'clock. All girls and women are invited.

THE PLAINFIELD TRUST COMPANY

Capital and Surplus $230,000.00

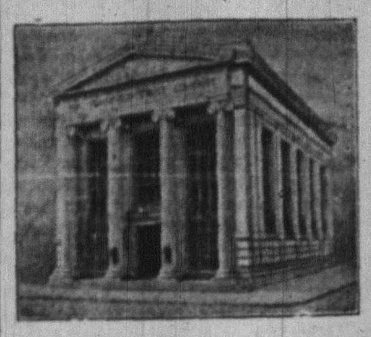

Deposits $3,500,000.00

THE ATTENTION OF THE NEW YORK BUSINESS MAN

who has been keeping his bank account in New York is directed to the following advantages offered by this Company for the transaction of his business:

1st. The collection of out of town checks without exchange;

2nd. The payment of 3 per cent. interest on checking accounts of $500.00 or more;

3rd. The granting of a New York checking privilege whereby checks on this Company become New York exchange.

A connection with our institution might save you considerable money and we would be pleased to have you correspond with us.

MEN'S FALL SHOES

$4.00 AND $5.00

THE POPULAR PRICES

VanArsdale's "Exact Fits"

Conscientious shoe fitting by well paid, trained experts in shoe selling have made this store the most desirable place to buy shoes heretofore. The same argument holds good this Fall.

Van Arsdale's,

127 EAST FRONT STREET. PLAINFIELD, N. J.

ROTH & CO.'S

Specials For SATURDAY, SEPTEMBER 30

A Remarkable Offer of 500 lbs of

Fresh Killed Broilers, lb . Fancy Roasting Chickens, lb — **18c**

Fricassee or Soup Chickens, lb . **16c**

GENUINE SPRING LAMB AT COST

Hindquarters of Lamb, lb **14c**

Forequarters of Spring Lamb, lb **8½c**

Legs of Spring Lamb, lb . **15c**

CHOICE RIB Lamb Chops, Platter, lb **16c**

Time for Jersey Pork at Rock Bottom Prices

Small Fresh Cala. Hams, Fresh Shoulders, Pork to roast, lb **14c**

Celebrated Newark Sausage, lb . . . **18c**

Clear Fat Fancy Salt Pork, lb **11c**

Extra Heavy Leaf Lard, lb **13c**

Celebrated Phila. Boneless Bacon, buy by strip and save 6c lb., lb **16½c**

Small Smoked Sugar Cured Cala. Hams, lb **10½c**

Best Bologna in town Frankfurters, White Head Cheese, Ham Bologna, Liverwurst, Special, lb **12½c**

From Native Beef Boneless Pot Roast, all meat, no waste, lb **14c**

Loin of Jersey Pork, lb . Pork Chops, lb . . **16½c**

ORGANIZED 1864

THE FIRST NATIONAL BANK OF PLAINFIELD.

A COMMERCIAL BANK WITH SAVINGS and SAFE DEPOSIT DEPARTMENTS.

FOUR PER CENT. INTEREST PAID ON SAVINGS ACCOUNTS.

John S. Lewis

Artesian Well Contractor.

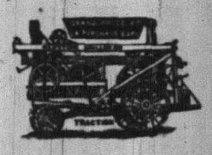

Estimates Cheerfully Given

Box 173,

Scotch Plains, N. J

GLOVES

TO ORDER

WE FIT ALL KINDS OF HANDS

SPECIAL VALUE

Men's, Women's, Children Gloves Cleaning and Repairing. Skins for Leather Novelties Your Inspection Invited.

TROUVILLE GLOVE SHOP

210 West Front Street.

WOMEN'S EXCHANGE

Now Open at 207 Park Avenue.

Try our German Coffee Cake, to be eaten with Coffee; also Cinnamon Buns. Order winter preserves and other condiments now. Hot Tea, Iced Tea and Iced Coffee served every afternoon at 10c each.

The State Trust Company with its modern equipment and facilities, offers to patrons many advantages, not extended by the average banking institution.

3% interest on Checking accounts.
Out of town items collected at par.
New York Checking privileges.

4% interest on Special Department acounts.

Modern Safe Deposit Vaults. Charges nominal.

We will appreciate a portion of your business.

THE STATE TRUST COMPANY

CAPITAL $100,000.00.

MERCHANT TAILORING

WEINBERGER'S

CLOTHING HATS FURNISHINGS

202-4 WEST FRONT ST. PLAINFIELD, N.J.

FALL SACK SUITS

FOR MEN and YOUNG MEN

A magnificent assortment that comprises what is best and latest for AUTUMN WEAR.

SPECIAL FOR THIS WEEK

MENS' AND YOUNG MENS' STRICTLY PURE WORSTED BLUE SERGE SUITS made in that new smart model, the vest shows just a little above the coat, regular $15.00 value at the special price of

$11.90

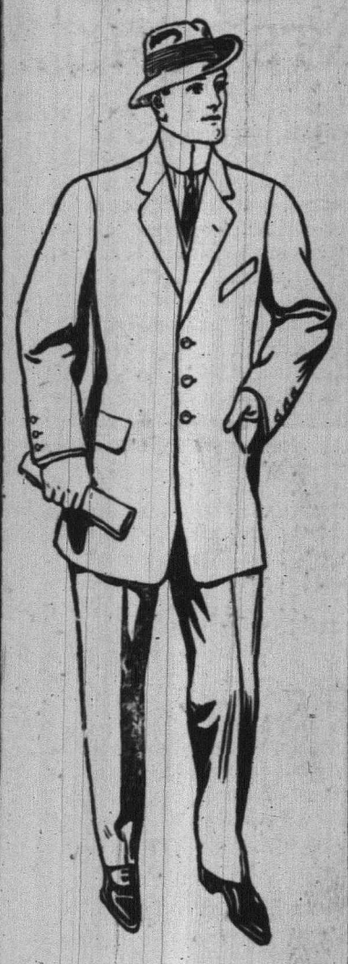

FANCY MIXED SUITS for business or street wear in the new shades of grey and brown at

$8.50 9.90 10.50 11.50

Sizes to fit any man.

HATS

A style to fit any head and become any face, plain and also the hairy kind at

$1.50 and $2.00

GOLF CAPS the kind you want

25c 50c $1.00

MERCHANT TAILORING

WEINBERGER'S

CLOTHING HATS FURNISHINGS

202-4 WEST FRONT ST. PLAINFIELD, N.J.

PROCTOR'S

BIJOU DREAM.

ALWAYS COOL & COMFORTABLE
THE BEST REFINED VAUDEVILLE
Entire Change Monday and Thursday
TODAY'S PROGRAM

Five Melody Girls and a Man, Piano and Singing; Eva Unsell & Co., sketch, "The Girl and the Ruby;" Evelyn Ware, Singing Comedienne; LaVranie & France, Harmonica Kings.

Matinee daily—Prices 10c, 15c, 25c.

SATURDAY OPENING

New Meat Stand No. 10

Next to Delicatessen Stand

'PHONE 1781.

Meat Sold Very Cheap.

No resson for such high prices. Your patronage will make the prices lower.

Picnic Hams, lb	12c
Bacon, lb	16c
Forequarter Lamb, lb	12c
Leg of Lamb, lb	15½c
Prime Rib Roast, lb	16c
Lamb Chops, lb	18c
Joice Round Steak, lb	16c
Pot Roast, lb	12c

STEWING MEAT CHEAP.

At the Delicatessen Department

Domestic Cheese, lb	16c
Snappy Cheese, lb	17c
Chipped Beef, lb	27c
Heinz Olives, per pint	18c

Grocery Department

½-lb Walter Baker's Chocolate	17c
½-lb can Walter Baker's Cocoa	18c
24½-lb bag Pride of Flemington Flour	80c
7 cakes Lenox Soap	25c
Kirkman's Soap Powder	04c

Fruit and Vegetable Department

Fruits and Vegetables away from Street Dust.

Florida Oranges, per dozen	20c & 25c
Potatoes, large basket	60c

Saturday Evening

Orchestra and popular songs by the Queen City Male Quartette. Don't miss this musical entertainment.

Everybody Welcome

BOYS WANTED with bicycles early Saturday morning

STAND NO. 10.

H. J. STAHLKE, Manager, Meat Department.

PLAINFIELD CITY MARKET

EVERYTHING TO EAT UNDER ONE ROOF.

'Phone 1781.

123 North Avenue-
120 East Second St.

IT'S EASY TO PAY OUR WAY

We give credit because its a convenience the public need. It enables them to wear the finest clothes while they pay for them as their income allows. Our Credit System is attractive. Any one can open an account. No questions asked, no securities required.

Grand Fall Opening

Our display of clothing for men, women and children this season is the largest we have ever shown. The most beautiful materials, endless in color and pattern design; all the latest cuts and styles from New York's leading fashion tailors.

You Are Invited

To come and see what we have before you have bought your fall supply. You'll find our prices extremely low and the quality of our goods far above the average. Most of our stock is made under our personal supervision. This enables us to sell better materials and styles at lower prices than you can possibly obtain elsewhere; we guarantee that.

THE NEW CREDIT STORE

PLAINFIELD CREDIT OUTFITTING CO.

Cor. Front & Somerset Sts., Plainfield, N.J.

OVER VANCAMPS FURNITURE STORE

The Most Remarkable Values Ever Offered in

Men's Trousers

300 pair sample Trousers

that should be priced at $4.00 and $3.50, will be placed on sale Saturday at—

$1.98

Included in the lot are all wool cassimere trousers of the $4 grade and fine worsted and unfinished blue serge trousers; there is not a pair in the lot worth less than $3.50.

Every Pair Tailored to Perfection.

Come as early as possible, as every pair will be snapped up before night.—SEE WINDOW DISPLAY.

COMPLETE SHOWING OF

Fall Suits for Men

New Shades of Brown, Blue and Oxford

$10.98 $12.98 $15 $16.50 $18.50

THE OUTLET

140 WEST FRONT STREET.

This store will be closed on Monday until 6:30 p. m.

EXCURSIONS. EXCURSIONS.

NEW JERSEY CENTRAL

SPECIAL EXCURSION

UP THE HUDSON

Round Trip Tickets **$1.00** Children 50c

VIA SPECIAL TRAINS and Steamer "MONMOUTH"

—TO—

West Point AND OFF Newburg

SUNDAY, OCTOBER 1st, 1911

Special Train leaves Clinton Ave., 8:45; Grant Ave., 8:47; Plainfield, 8:52; Netherwood, 8:55 a. m.

For all information apply to C. K. Armstrong, D. P. A., 'Phone, 5300 Market

9 27 3 w-f-s

A large assortment of LION SHIRTS at $1.00
A large assortment of HOSIERY for Men, Women and Children at

Putnam & De Graw's

USE PRESS WANT ADS

THE MAN HIGHER UP

By HENRY RUSSELL MILLER

Copyright, 1910, by Bobbs Merrill Co.

Others, too, saw and wondered. For there was a new McAdoo indeed. The lesson had sunk deep. Kathleen, watching closely, in real dread lest with returning strength the old spirit should return, saw that the change was complete and permanent. The old Bob, arrogant, self aggrandizing, hard, lay dead amid the fragments of his shattered self god. Something more Kathleen saw—that he bore the burden of a profound sorrow and shame.

None the less, however, his old certainty and forcefulness remained with him, as his enemies soon discovered.

And his was no easy task, to keep his people's interest in him and his work at effective heat. He had need of popular support. The old corrupt methods were forever discarded.

His enemies had much material with which to work. Although he had been elected, they had succeeded in electing a slight majority in the city councils. Their forces were carefully organized to fight him. Yet the advantage was all with Bob, for Sanger's ring, bound only by the ties of self interest, must needs foster many corrupt measures in the city's legislature. Bob, looking only to the people's needs, was free to veto these measures. Each successive election saw his organization, both in his party and in the city government, become stronger.

Nor were Bob's political activities confined to the Steel City. Morchell, although he amazed his friends and physicians by the tenacity with which he held on to life, grew steadily weaker. Under his guidance Bob and Dunmede together fought against the railroad steel interests, with whom the open break had at last come. It was a tremendous struggle that stirred the commonwealth to its uttermost limits.

Bob's part in the state campaign took him often to the capital, where he was received frankly into the beautiful home life of the governor's family.

Sometimes he found himself alone with Mrs. Dunmeade. From her he received his only news of Eleanor Gilbert during all those long months.

"You have Mrs. Gilbert's address?" he asked abruptly one evening when, after a long conference, they had induced him to remain overnight at the capital.

"Yes. She is in New York doing settlement work. From her letters I know that in her work, the first real work she has ever had, even though it is small, she is happier than ever before."

"I'm glad she is happy. Will you write to her," he added immediately, "that we have found no trace of Paul Remington, but that I am still searching?" Mrs. Dunmeade did not ask why he himself should not write.

This was just before the famous "gas franchise war," which finally gave Bob's enemies into his hands. The Steel City's homes were dependent for heat upon natural gas, supplied by a company operating under an exclusive franchise from the city. This franchise provided for an extortionate maximum charge, the enforcement of which had worked great hardship on the consumers. But when the McAdoo administration was a year old the monopoly's rights had almost expired and an extension under the old terms was demanded by the gas company. Bob immediately in a public message declared that he would oppose the extension unless it provided for a reasonable rate to the consumer. His message was hailed with huzzas by the long suffering public.

MacPherson led the fight for the ordinance. His genius for corruption, never so shamefully brilliant, was given free play. The measure passed both houses of councils.

When it was presented to Bob for approval he vetoed it with a clear explanation of his reasons for so doing.

The bill was reintroduced into councils in the hope of securing the two-thirds majority necessary to pass it over the mayor's veto.

The councilmen found themselves between two hot fires. On the one hand was MacPherson, and the mayor saw more than one supposedly stanch follower caught in his enemy's net. On the other hand was Bob—with the people awakened to a fury of indignation.

The tale is told that during the night and day preceding the final reading of the ordinance MacPherson kept his councilmen secretly locked together in an obscure hotel, away from the influence of the crowds. On the hour of the council's meeting they were quietly marched to their chamber in a body, guarded by MacPherson in person.

When they reached the council chambers these renegades must have trembled. Every available inch of space in the spectators' gallery was packed by indignant citizens. Over the gallery — significant fact! — hung ropes, each with a noose tied at its dangling end. MacPherson's glare could not stay the panic in his creature's hearts. He was a bold man, indeed, who would vote for the ordinance that night.

And into the chamber they saw Bob walk. From the gallery came one hoarse shout, stilled instantly by his raised hand. Straight to MacPherson standing at one side, where he could watch the proceedings, Bob strode.

"Get out of this chamber!" It was Bob who spoke in a quiet, repressed tone which nevertheless carried a threat.

MacPherson sneered. "I have the right to be here."

"Get out of this chamber!" This time the voice rang through the silence of the crowded hall.

"I'll stay here until I'm good and ready to leave, Bob McAdoo!"

"MacPherson"—Bob pointed to the crowded gallery—"you see that crowd!

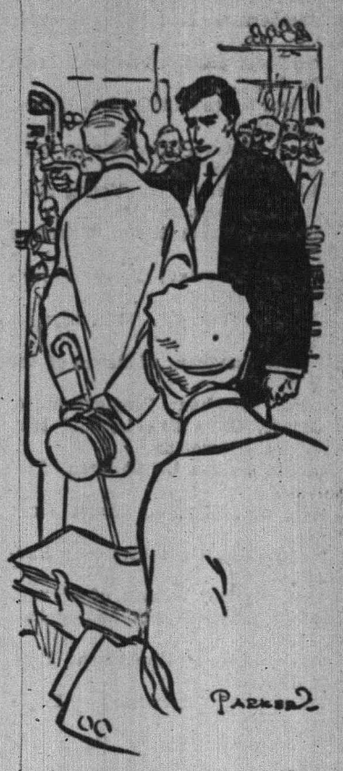

"GET OUT OF THIS CHAMBER!"

If I were to give the word they would tear you to pieces. That crowd means business. I won't give them the word, but unless you go, and now, I'll throw you out. I won't answer for what happens after that."

MacPherson began what was meant to be a defiant reply. "You dare lay one finger on me"—

He got no further. He saw Bob's big hand shoot out toward him, felt a grip like a steel vise clutch his shoulder.

MacPherson turned tail and ran, slinking out of the hall amid unbroken silence.

Bob turned to the councilmen.

"Now, then, beat that ordinance," he said quietly.

So the ordinance was defeated. Some days later a new ordinance, drawn up under Bob's direction, was introduced. In due time it passed, was signed and accepted by the gas company.

The night after Bob's victory 50,000 of the Steel City's best citizens paraded before his home and cheered him as the next governor.

The cheering thousands marched on, leaving the quiet street to return to its wonted dingy calm. Kathleen, proud and rejoicing, sought Bob in his library. The man in whose honor a great city had made holiday sat before the fire in an attitude of complete dejection.

"Bob," she cried tremulously, "what is it?"

"Nothing, Kathleen," he said in a tired voice—"nothing that matters much. I haven't meant to trouble you with my moods."

"And tonight, with all these people showing you their love and pride in you—when you have deserved it so well—when you should be only proud and happy—I find you here—so!" Her voice almost broke.

"Don't!" He shrank from her praise as he never shrank from a physical blow. "That's what hurts tonight. I have not deserved their kindness. I have done so little—nothing!"

"Nothing! It means nothing to you to have stood between nearly a million people and injustice?"

"But I didn't do that," he insisted, with weary patience. "What has been done the people did themselves. All I did was to veto a bill any clever politician would have vetoed as a matter of policy and to pull off a shallow, theatrical trick that, after all, probably wasn't necessary. They forget all the evil and remember only the little good. But I can't. And tonight they have made me feel small and mean."

"Small and mean! Bob, will you never learn to know yourself? I"—her voice broke in a little laugh that was near to tears—"I'd like to shake you!"

He smiled. "I wish you would, Kathleen. That's the only way I can learn, it seems, by having the truth shaken, pounded, into me."

(To Be Continued.)

A Competent Man

Very often is unwilling to serve as the executor of an estate; the demands upon his time are to great in other directions.

This institution in its Trust Department accepts responsibilities and exacting duties, which few individuals can, or care to, assume.

Come in and talk it over.

Fidelity Trust Co.,

NEWARK, N. J.,

in its equipment for active, efficient service, is fitted to administer trusts and accordingly far exceeds the capacity of the private individual.

This expert service costs no more—

In the end it's apt to cost much less.

D. FOSTER UPDIKE'S Amusements!

PRIMMERARIES.

Now, it is the dutification of every one to go to the Primmeraries. I went once, a few years ago, and I had such an awakening that I have not been able to sleep since. It was like this: Had an immense big hall, and there were almost two dozen people there. No parsons. They were busy tying up wedlocks. Well, I had never been to one before, and I never like to look dumb at anything, so I tried to look wise. But I will be mill-dam if it was not all over before I had a chance to look dumb or wise, and I made up my mind right then and there that I would never go again unless I was sure of there being some parsons there, for I know they have studied Greek, and I am not in the Greek business.

MONEY.

Have any amount of money to loan in sums to suit. It is not my money, so don't howl.

RENT.

Have more houses than any other agent to rent. The same courtesy shown the poor man as the rich.

FARMS.

More farms than any three agents in the city.

SALES AND EXCHANGES.

Am making one or two sales or exchanges daily. Why not?

MY TIME IS YOURS

159 NORTH AVENUE. 'PHONE 1907.

WE SELL RELIABLE FURS ONLY

Furs! Furs! Furs!

Never before has Plainfield seen such large assortment of handsome fur pieces and coats as we have gathered in our store, 178 East Front street. Nowhere is the assortment so extensive or the offerings so reasonable. We deal exclusively in furs and **guarantee** all garments to be satisfactory because they are made in our own factory, under our supervision. You may come to us with confidence in our ability to please you and in the fairness of our prices.

WE SELL FURS AND FURS ONLY.

Our stock contains Lynx, Mink, Natural Fox, Raccoon, Skunk, etc., also coats, real Russian Pony Caracul, Hudson Seal, Martens, Marmot.

Notice—30 per cent. saved by buying now. Goods sold on small deposit. Alterations and remodeling a specialty.

Charles Kurtzman

178 EAST FRONT ST., PLAINFIELD.

Dr. Pittis Office Building. Tel. 1076-R.

KOLB'S, 112 WEST FRONT ST.

SPECIALS FOR SATURDAY.

Assorted Chocolates, lb box	25c
Assorted Chocolates and Bon Bons, lb box	25c
Toasted Marshmallows, lb	25c
Mexican and Walnut Creams, lb	23c
Cocoanut Kisses, lb	18c

We carry the largest and best assortment of home made candies in the city. Our candies are made fresh daily and satisfaction is always guaranteed if you buy from us. We also carry all the leading kinds of ice cream.

FRUIT JARS JELLY GLASSES

THICK, SPECIAL MADE

JAR RUBBERS

J. W. GAVETT

West Front Street.

HOTELS.

WHEN IN PLAINFIELD, N. J., STOP AT

The QUEEN CITY HOTEL

All Newly Furnished. A la Carte Service Unsurpassed.

P. FLOERSCH, Prop.
W. M. FLOERSCH, Mgr.

HOTEL WALDORF

EAST FRONT STREET.

HENRY WINDHAM, Prop.

Gottfried Kruger's Extra Beer on draught. Imported Wines, Liquors and Cigars. Hotel accommodations and private Dining-Room.

G. J. WEINMAN CAFE

213 Park Ave., Tel. 1527

HOTEL KENSINGTON

NORTH AVENUE

UNDER NEW MANAGEMENT

HOUSE THOROUGHFY RENOVATED

SUNDAY DINNER From 12:30 to 2 P.M. 50c

Arrival and Departure of Mails.

Plainfield Postoffice.

In effect Sept. 5, 1910.

NEW YORK mails. Arrive—6.30, 8.00, 8.40, 11.40 a. m., 1.30, 2.30, 5.00, 5.30, 8.30 p. m., 12 midnight. Close—6.20, 8.00, 9.00, 10.30 a. m., 12.10, 2.00, 3.50, 6.00, 7.10, 7.45, 9.00 p. m.

SOMERVILLE AND EASTON. Arrive—8.40, 10.00 a. m., 12.30, 3.15, and 7.00 p. m. Close—6.20, 8.00 a. m., 12.35, 1.30, 4.30, 5.00 p. m.

PHILADELPHIA—Direct. Arrive—6.30, 8.00, 8.40, 11.45 a. m., 12.30, 2.30, 7.00 p. m. Close—6.20, 11.30 a. m., 12.35, 2.00, 3.50, 6.50, 9.00 p. m.

THROUGH FAST MAIL FOR EAST. Close—12.10, 3.50, 7.10 p. m.

DIRECT THROUGH FAST MAIL FOR WEST. Close—6.30, 11.30 a. m., 1.30, 5.00 and 9.00 p. m.

DIRECT SOUTHERN MAILS. Close—6.30 a. m., 12.35, 3.50, 6.50 and 9 p. m.

PENNSYLVANIA, West of Easton. Close—6.30 a. m., 1.30, 7.45 p. m.

ELIZABETH—Direct. Arrive—8.00, 8.40, a. m., 1.30, 2.30, 5.30 p. m. Close—8.00 9.00, 10.30 a. m., 12.10, 2.00, 6.00, 8.00 p. m.

NEWARK—Direct. Arrive—8.00, 8.40 a. m., 7.30, 2.30, 5.30 p. m. Close—6.30, 8.00, 9.00, 10.30 a. m., 12.10, 1.00, 3.50, 5.30, 6.00, 9.00 p. m.

WATCHUNG. Arrive—1.00, 6.45 p. m. Close—9.00 a. m., 5.30 p. m.

WARRENVILLE. Arrive—1.00 p. m. Close—9.00 a. m.

SUNDAY MAILS. Office open from 8.30 to 10.30 a. m.

Mail closes at 6.15 p. m.

N. R. GIRD, P. M.

DR. MANDEVILLE

Specialist

673 Broad St.

Over Childs'

NEWARK

ALL MALE AND FEMALE DISEASES

I cure all forms of nervous debility, vital weakness, varicocele, diseases of the heart, kidneys, stomach, liver and bladder, blood and skin, chronic bronchitis, asthma, consumption and ALL FEMALE DISEASES, no matter what the cause. Strict confidence will be observed.

CONSULTATION FREE

Office Hours—2 to 4 P. M., 6 to 8 P. M. Office Closed Sundays and the first and second Wednesdays in the month.

7 31 tf eod

FRESH VEGETABLES

All the finest Vegetables of the season received fresh every day; Tomatoes, Beets, String Beans, Egg Plant, Cucumbers, Lettuce, etc., at Reasonable Prices.

Prompt, free deliveries.

W. W. DUNN

THE PARK GROCER

Duer St. and Lincoln Place

SMALLEY BROS

147 North Avenue.

BUTCHERS

CHOICE MEATS GAME IN SEASON.

ROASTING AND BROILING CHICKENS A SPECIALTY.

Orders called for and delivered. Telephone 88-A.

ESTATE OF Frederick H. Wills, Deceased. Pursuant to the order of George T. Parrot, Surrogate of the County of Union, made on the application of the undersigned, Executor of the said deceased, notice is hereby given to the creditors of said deceased to exhibit to the subscriber under oath or affirmation their claims or demands against the estate of said deceased within nine months from the thirty-first day of August, 1911, or they will be forever barred from prosecuting or recovering the same against the subscriber.

THE PLAINFIELD TRUST COMPANY.

9 19 f Fees $11.10 Executor.

E. B. MAYNARD'S

Tonsorial Parlors. Electrical Massage for Face and Hair. First-class Work. Children's Hair Cutting a Specialty.

Tel. No. 754-R. 141 NORTH AVENUE.

ON YOUR WAY

to the station stop and see ALEX STILLS the Barber, who has opened an up-to-date shop on Depot Park, near Eastbound Station. Special attention to children. 'Phone 322-J.

SALE OF LANDS FOR UNPAID TAXES—NOTICE OF SALE.

Public notice is hereby given by George F. Brown, Collector of the Borough of North Plainfield, county of Somerset, that he will sell at public sale ad the lands, tenements, hereditaments and real estate hereinafter mentioned, for the shortest time for which any person or persons will agree to take the same and pay the tax lien thereon, including interest and costs of sale.

The said sale will take place at the Collector's office, 94 Somerset street, in said borough, on

MONDAY, THE SECOND DAY OF OCTOBER, 1911, at 2 o'clock p. m.

The said lands, tenements, hereditaments and real estate so to be sold, and the names of the persons against whom the said taxes have been laid on account of the same, and the amount of taxes laid on account of each parcel, are as follows, viz:

List of unpaid taxes on real estate for 1910:

Boylan, J. W., section 6, block 28, lot 20, house and lot, 115 Regent St.	$40 14
Boylan, Mary L., section 6, block 28, lot 20a, 17 Regent St.	11 33
Trioano, Joseph, section 5, block 22, lot 2, house and lot, 247 Duer St.	10 30
Darby, Ida M., section 7, block 129, lot 12, house and lot, 252-4 Watchung Ave.	32 96
French, Louis H., section 21, block 106, lot 19, house and lot, 35-7 Chatham St.	30 90
Friedman, Paul S., section 11, block 42, lot 15, 51-53 Greenbrook Rd.	7 21
Freeze, Caroline, section 19, block 9, lot 2, house and lot, 112-14 Grove St.	57 68
French, L. M., section 21, block 101, lot 6, house and lot, 22 Somerset St.	58 71
Smith, Charles, section 28, lot 9, Greenbrook Rd.	14 42
Higgins, Jacob M., section 5, block 22, lot 5-6, 262-4 Grove St.	4 12
Lunger, Wm. H., section 14, block 139a, lot 3, house and lot, 140 Westervelt Ave.	30 90
Pond, Collis T., trustee, section 9, block 58, lot 12, house and lot, 74 Willow Ave.	90 64
VanSickle, secton 20, block, 4, lot 12, house and lot, 48 Craig Pl.	60 77
Vail, Annie R., section 20, block 3, lot 8, house and lot, 12-14 Duer St.	37 83
Windham Est., August, section 13, block 116, lot 11, house and lot, 53-5 Fairview Ave.	90 64

GEO. F. BROWN, Collector.

Dated Sept. 4, 1911. 9 25 6

New Jersey Central

TRAINS LEAVE PLAINFIELD.

For New York—3.10, 3.41, 5.41, 5.36, 6.00, 6.27, 6.55, 7.25, 7.28, 7.45, 7.46, 7.55, 7.59, 8.12, 8.30, 8.36, 8.43, 9.29, 9.59, 10.11, 11.00, 11.52 a. m., 12.00, 12.36, 1.11, 1.25, 2.42, 2.43, 3.11, 3.48, 4.12, 4.40, 5.45, 6.29, 6.40, 7.10, 7.33, 8.27, 9.27, 9.30, 10.15, 10.36, 11.28 p. m. Sunday—3:10, 3.41, 5.41, 7.23, 7.58, 8.52, 9.40, 9.42, 10.37, 11.52 a. m., 12.40, 1.11, 1.20, 2.01, 2.41, 3.11, 3.24, 4.29, 5.41, 6.35, 6.48, 8.13, 8.27, 8.36, 9.42, 10.23, 10.36 p. m.

For Newark—5.36, 6.27, (7.05 through train to Newark), 7.46, 8.36, 9.29, 10.11, 11.00 a. m., 12.00, 12.36, 1.25, 2.42, 3.11, 4.12, 4.40, 5.45, 6.29, 7.33, 8.27, 9.30, 10.36 p. m. Sunday—7.23, 8.52, 9.34, 10.37 a. m., 12.40, 1.20, 2.41, 3.24, 4.29, 5.41, 6.48, 8.13, 8.35, 9.42, 10.36 p. m.

For Easton Bethlehem, Allentown and Mauch Chunk—5.18, *8.17, 9.43, 11.19 a. m., 2.00, 5.21, xx5.43, (6.38 p. m. Easton only). Sunday—5.45, 10.26 a. m., 1.58, xx5.43, 7.05 p. m.

For Wilkes-Barre and Scranton—5.18, 9:43 a. m., 5.43 p. m. Sunday—5.45, 10.26 a. m., 5.43 p. m.

For Long Branch and Asbury Park, etc.—3.41, 8.12, 11.00 a. m., (12.36 Saturdays only), 1.25, 3.48, 4.40, 6.29, 11.28 p. m. Sunday—8.12 a. m., 3.24, 8.13 p. m.

For Lakewood and Atlantic City—3.41, 9.29 a. m., (12.36 Atlantic City only, Saturdays only), (1.25 Lakewood only), 3.11, (3.48 Lakewood only). Sunday—(7.58 Lakewood only), 9.34 a. m., 2.01 p. m.

For Philadelphia—7.03, 7.39, 8.45, 9.03, 10.43, 11.48 a. m., 12.42, 2.17, 2.45, 5.13, 6.44, 7.42, 8.47, 9.46, 10.48 p. m., 1.20 a. m. Sunday—8.45, 9.56, 10.43, 11.42 a. m., 12.42, 1.44, 2.45, 3.42, 4.38, 4.55, 6.33, 6.44, 7.42, 8.47, 9.46, 10.54, 11.54 p. m., 1.20 a. m.

For Baltimore and Washington. Daily—8.45, 10.43 a. m., 12.42, 2.45, 6.44, 7.42 p. m.

xxExcept Easton and Bethlehem.
*Except Mauch Chunk.

W. G. BESLER, Vice-Pres. & Gen. Mgr. W. C. HOPE, G. P. A.

8 28 11

KINDLING AND GRATE WOOD

Prompt deliveries. Orders received at 89 SOMERSET STREET.

JOHN MOBUS

P. O. Box 320. Telephone 19-F-41

Leland Manning

MASON AND BUILDER.

Estimates Furnished. Jobbing a Specialty.

1120 Myrtle Avenue. Tel. 347-J.

KIVANTINOS & JELLING

Successors to Alex. Lusardi.

Foreign and Domestic Fruits, Choice Confectionery, Nuts, Cigars, etc.

211 W. Front St. Tel. 666-W

PLAINFIELD WINDOW CLEANING CO.

M. MERSTRICH, Prop.

Stores, Offices, Private Residences, New Buildings Cleansed, Scrubbed and Oiled. Office, 145 East Front Street. Tel. 864-J.

Central R. R. News Stands.

You can get it at the C. R. R. News Stands, both depots. Plainfield Daily Press and Elizabeth Journal on sale at both stands. Philadelphia Morning, Evening and Sunday Papers. Largest assortment of Magazines and Weekly Papers in the city. Back numbers procured. Brooklyn Papers, English Publications. Daily and Sunday Papers delivered. Orders left at stand receive prompt attention. Open Sundays.

WHY PAY MORE AND GET LESS when the ROYAL may be had for 10c at 10c and other stores. Royal Borated Talcum, Violet or Rose, nothing nicer made; Royal Tooth Powder, large can, telescoping top, superb; Royal Foot Powder, really foot comfort, a trial is urged; Royal Shaving Soap, stick or powder, you have never used better; Royal Face Powder, assorted tints, intended to give satisfaction; Royal Siver Polish, works beautifully and does not pocker hands.

ALLEN PHARMACAL CO., Plainfield, N. J.

L. Moraller & Son,

Watchmakers and Jewelers, Watches, Clocks and Jewelry. Fine Watch and Clock Repairing a Specialty.

219 Park Ave., Plainfield, N.J.

Half the Credit Of Good Cooking Belongs to the Range

So Says a Famous Cook.

Come in and let us show you three of the finest ranges you ever saw, the Othello, Penn Esther and Canopy Ranges, that day in and day out will cook or bake to perfection.

And you can rely on it, that there are no better ranges made, at any price, than these three.

It's about time now to buy that range you've been thinking of—before cold weather comes.

A Heating Stove That Will Save You Money

THE GLEN OAK OR NEW PINE.

It is largely a matter of personal choice just which of these two heating stoves you will buy.

For they are both noted as economical coal consumers. And their house heating powers are little short of wonderful.

Just step in whenever you are near here and ask to see them.

A. M. GRIFFEN CO.

119-123 East Front St.
Plainfield, N. J.
Two 'Phones—6-214

J. HIMMELFARB

Ladies' Tailor and Dressmaker

begs to announce that he has reopened his establishment at

Nos. 309-311 New St., near Truell Court,

where he will be pleased to meet and serve his former customers and the general public. Prices reasonable. Workmanship guaranteed. Telephone connection.

WALKS

We Construct Them
Trap Rock, Cement
Experience

R. G. BUSH

Tel. Con. 743-5 South Ave

DID YOU HAVE —OR— DID YOU Not HAVE TIRE TROUBLE

While you were on that tour? It is best to have your tires in condition before you start out again.

TRY THE

Plainfield Auto Tire Co.

407 WATCHUNG AVENUE.

McCULLOUGH'S STEAM MILL

21 Steiner place. North Plainfield, N. J.
R. H. McCULLOUGH, Prop.
Sash, Blinds, Doors, Mouldings, Scroll Sawing, Turning, etc.
Estimates cheerfully furnished.

JOHN WINZENRIED'S

Storage Warehouse

316-318 WEST FRONT ST.

Separate Rooms—Clean and Dry. Furniture removed with care.

Tel. 640-R. Residence 312 Lee place.

KODAKS

Complete line of Photo Supplies
Printing and Developing

AT DOANE'S

115 Park Ave.

FURNITURE, OIL CLOTHS, STOVES, ETC.

LOUIS KADESH

23 Somerset Street

J. C. POPE & CO.,

INSURANCE AGENTS

110 E. Front St. Plainfield, N. J.

FRANK NEIDIG'S

LINCOLN MEAT MARKET
OYSTERS R in Season.
Fine Meats of all Kinds

94 Somerset St.

Telephone 781.

VAIL BROS.

Plumbing, Tinning and Heating.

Satisfaction Guaranteed.
General Repairing a Specialty.
Night service promptly attended to.

Phone 1067-W. 123 Duer St.

JOHN WIRTH

(Successor to Henry Liefke)
BAKERY AND CONFECTIONERY
201-203 West Front St. Tel. 728
Orders delivered at short notice.

RECENT ADDITIONS TO LIBRARY'S COLLECTIONS

A selected list of books recently added to the Public Library:

Fiction; Beach, Rex Ellingwood; Ne'er-do-well.

Bennett, Arnold; How to live on twenty-four hours a day.

Burnett, Mrs. Frances E. Hodgson; Secret garden.

Chambers, Robert W.; Common law.

Comstock, Harriet Theresa; Janet of the dunes.

Cooke, Grace MacGowan; Power and the glory.

De La Pasture, Mrs. Henry; Master Christopher.

Fillmore, Parker H.; Young idea; a neighborhood chronicle.

Forman, Justus Miles; Unknown lady.

Frenssen, Gustav; Peter Moor's journey to Southwest Africa.

Glaspell, Susan; Visioning; a novel.

Kester, Vaughan; Manager of the B. & A.

Kester Vaughan; Prodigal judge.

Kildare, Owen Frawley and Mrs. Leita; Such a woman.

Laughlin, Clara E.; Children of tomorrow.

MacGrath, Harold; Carpet from Bagdad.

Porter, Mrs. Gene Stratton; Harvest, The.

Reed, Myrtle; Weaver of dreams.

Sewell, Molly Elliott; Ladies' battle.

Smith, Frances Hopkinson; Kennedy Square.

Sudermann, Hermann; Dame Care.

Thurston, E. Temple; Patchwork papers.

Tracy, Louis; Silent barrier.

Ward, Mrs. Wilfrid; Job secretary; an impression.

Wright, Harold Bell; Winning of Barbara Worth.

Non-Fiction—Begbie, Harold; Souls in action in the crucible of the new life.

Elwell, J. B.; Principles, rules and laws of auction bridge.

Fisher, Herbert Wescott; Making life worth while; a book on health and more.

Huptmann, Gerhart; Weavers; a drama of the forties.

Hodgetts, E.; Arthur Brayley; House of Hohenzellern; tow centuries of Berlin court life.

Lombroso, Cesare; Criminal man according to his classification.

Murray, William D.; Our primary department for teachers and parents.

Nietzsche, Friedrich Wilhelm; Works. 4 v.

Pankhurst, E. Sylvia; Suffragette; the history of the women's militant suffrage movement, 1905-1910.

Smith, Preserved; Life and letters of Martin Luther.

Wagner, E. Sylvia; My life, translated from the German.

Reference—Dennis, James Shepard; World atlas of Christian missions.

Ruoff, H. Woldmar, ed.; Standard dictionary of afcts.

Sweet Henry; Student's dictionary of Anglo-Saxon.

Towers, John, comp.; Dictionary-catalogue of operas and operettes which have been performed on the public stage.

Webb, Augustus Duncan; New dictionary of statistics; a complement to the fourth ed. of Mulhall's Dictionary of Statistics.

FATHER'S METHOD.

During a recent slight illness the 5-year-old Teddy, usually so amiable flatly and obstinately refused to take his medicine. After a somewhat prolonged and ineffectual argument with him his mother at last set the glass of medicine down, leaned her head on her hands and "played" that she was crying. A moment passed and the tender-hearted Teddy, unable longer to bear the sight of his mother's stricken atitude, inquired:

"What's the matter, mother dear?"

Without removing her hands from her eyes she replied:

"I'm grieved that my son won't take his castor oil for me." Whereupon Teddy sat up in bed and offered consolingly:

"Oh, I wouldn't feel badly if I were you, mother dear. Father will be home soon and he'll make me take it."—St. Paul Dispatch.

Father's Busy Day.

"Work!" exclaimed Jones after a particularly hard day at the office, "Don't talk to me of work! What do you know about it, pray?"

Stay-at-home Smith smiled thoughfully. "Well, I know just a little bit," he said. "For instance, since I rose this morning I've put down a linoleum, laid three carpets, papered four rooms, set up a stove, swept out the hall"——

"My dear bay!" cried Jones compassionately.

"—mended a chair," continued Smith, "made a couple of beds, set the table thrice, washed up the things afterward, shifted a piano and a chest of drawers and hung nine pictures!"

"Poor old chap!" gasped Jones. "Did your wife make you do all that?"

"No, my little girl did," replied Smith. "I've just given her a doll's house."—Tit-Bits.

Mr. and Mrs. S. P. Case, Jr., of East Sixth street, are spending several weeks or more at Lake City, Minn.

Local Telephone Directories

Go to Press

OCTOBER 11th

Your name will appear in the next issue if you have a telephone installed at once.

Any change or additions to listings for this issue must be arranged for on or before above date.

The Telephone Directory as an advertising medium has real value because advertising therein brings definite results. Advertising forms close Tuesday, October 3rd.

Information on all telephone matters and advertising may be had at our nearest Commercial Office.

NEW YORK TELEPHONE CO.

9 26-29 10 3-6

Open Saturday until 10 p. m. Open Saturday until 10 p. m.

"THE BETTER KIND OF CLOTHES."

All Wool

When the average retailer offers an all-wool suit of clothes as low as $15.00 he has reason to make a big noise. After he has paid a profit to the wholesaler he can not make very much for himself.

We lay stress on the words **average retailer,** because we are not an **average retailer.** We are a **manufacturing retailer** and therefore eliminate the middleman's profit from the selling price of our clothes.

For over fifty years we have been selling McGregor-made all-wool suits for $12 and are now selling them for $12. If we bought these suits from a manufacturer you would be compelled to pay his profit. Our way elminates that middleman's profit and you get the benefit.

Suits $12 to $35 Overcoats $12 to $40

McGregor & Co.

TWO DOORS SOUTH OF CENTRAL R. R. DEPOT.

848, 850, 852 BROAD STREET, NEWARK.

MOORE'S HOUSE COLORS

A PURE LINSEED OIL PAINT

Goes Further Lasts Longer Looks Better Is Better

than other paints, because it is made from materials that cannot help but produce a satisfactory paint. Other property owners in your locality have found it to their advantage to secure prices and color cards from us and so will you.

USE MOORE'S "MURESCO" TINTS, made in sixteen varieties; the best wall coating made; ready for use with the addition of boiling water. **Artistic Effects, Easily Applied, Shows No Laps, Absolutely Sanitary.**

Also line of Paint, Kalsomine and Stucco Brushes, Linseed Oil, Varnish, Stains and Carriage Paint

FOR SALE BY

H. E. Gayle Hardware Co.

GENERAL HARDWARF and HOUSEFURNISHINGS

TEL. 398. FRONT ST. and PARK AVE.

GO TO

GEORGE A. SCHEELEIN & CO.'S

for Fresh Jersey Meats and Poultry; also Fresh Jersey Vegetables. Extra Low Prices for Cash.

104 North Av., cor. Park. Tel. 463-R

Hawes' Fall Hats—All the Latest SCRATCHUP SOFT HATS

Broad Brim Derbies $2 and $3

119 Park Ave. J. R. Blair

COAL DEALERS.

JOS. HARRIGAN

Old Company's Lehigh Coal
Boulets prepared Anthricite Coal
$5.00 per ton.

929 South Avenue

Telephone 198.

WALTER TEMPLE

Successor to Rheaume.

COAL

OFFICE AND YARD

674 South Second St. Tel. 281

TenEyck & Harris,

Dealers in
LEHIGH VALLEY COAL

Office Rowley's Drug Store, 318 W. Front St. Tel. 2081-J-2

GEORGE O. STEVENS

747 WEST FRONT ST.

R. L. CLINE

(Successor to C. H. Ruggs & Co.)
BEST QUALITY LEHIGH COAL
Yard and office 1?? W. 3d St. Tel. 93

TenEyck & Kelley

COAL

741 SOUTH AVE. Tel. 1155

N. Meyers & Sons

BEST LEHIGH COAL

Office, 121 Watchung Ave. Tel. 1152-W
Yard, Washington and East Fourth Streets. Tel. 607-L

Richard Parrott, Jr.

BEST GRADE OF LEHIGH

COAL

'Phone 1569. 686 South Second St.

PAINTERS AND DECORATORS.

AGENTS FOR

LIKE TILE

The Sanitary Wall Covering.

WOOD KRUSTA

Aorochrome Washable Wall Decoration.

Interior Decoration a Specialty

Woolston & Buckle

Painters and Decorators,
145 North Avenue.

Paint that Stays Painted

That has been my slogan for years. I aim to do the best possible painting—using only the best materials that the manufacturers can furnish, and employing the most skilled mechanics that can be procured. I stand back of every job I do, and when I am allowed to use my own judgment in regard to the best method of doing it, I will gladly make good any work that by any chance proves defective.

JAMES C. HANSEN

Dealer in Wall Paper, Paints, Oils, Glass, Etc.
141 East Front Street, Plainfield.
Tel. 346.
Estimates cheerfully furnished.

JOHANSEN BROTHERS

Painters & Decorators

OFFICE 169 NORTH AVE.

The Mulford Real Estate Agency.
First Class Work Guaranteed.

TERRY BROS.

Painters & Paperhangers

Formerly with Woolston & Buckle;
PAPERHANGING A SPECIALTY
Tels. 64J—1542L 10 Linden Ave.

M. WARREN

PAINTER, DECORATOR and PAPERHANGER

85 SOMERSET ST.
opp. Sangermund Hall. Tel. con.

JOS. F. BURKE

718 Monroe Ave. Tel. 145-R
Successor to
Mrs. John Brown

General Contractor and Grader
Cesspools and Vaults Cleaned

Satisfaction Guaranteed.
Positively the only oderless Excavator in the City.
Estimates cheerfully given.
Leave orders at
J. T. Vail's, North avenue., 'Phone 894.
Postoffice Box 718.
For prices address
FRANK BURKE, Manager,
825 W. Third St. Tel. 1306-W

HENRY WIERENGA

Residence 'Phone 517-S.
Furniture, Freight, Baggage, Express and Rigger.
PIANO MOVING A SPECIALTY.

EDUCATIONAL.

The Hartridge School

202 West Seventh Street, corner of Arlington Avenue.

WILL BE RE-OPENED SEPT. 26TH

A Private School carefully graded throughout. Number in each grade limited.

Special teachers of French, German, Art, Music and Calisthenics.

Kindergarten.

Elementary Department.

Seven grades.

Academic Department.

Five grades—General course and College preparatory. Certificate admits to Vassar, Smith and Wellesley.

Gymnasium.

In-door play-room and bowling alleys. Large out-door play grounds.

EMELYN B. HARTRIDGE, A. B., Principal.

For circulars or for further particulars address Miss Hartridge. Telephone 35.
9 1 tf

Mr. Leal's School

FOR BOYS RE-OPENED ON

Tuesday, September 19

Main purpose the preparation of boys for college.

Teachers all men of experience.

Better equipment for care of physical development, gymnastics and supervision of sports than ever before.

Junior department carefully graded and re-organized.

For information address the principal.

9 2 tf JOHN LEAL.

S. FREDERICK SMITH

Organist and Choirmaster of Grace P. E. Church.

Instructor of Piano and Singing.

Classes in Technique, Harmony and Ensemble Playing.

Engagements Accepted for Organ Recitals, Concerts, Weddings, etc.

RESIDENCE AND STUDIO.
902 WATCHUNG AVE.
'Phone 816-W.

PLAINFIELD SEMINARY

123 WEST SEVENTH STREET

A Private School For Girls

RE-OPENED.

Thursday, Sept. 21

Primary and Academic Departments

ISABEL S. ARNOLD.....Principal

9 6 3m

Geo. Goldsmith Daland

Conductor of the Plainfield Y. M. C. A. ORCHESTRA
Teacher of Voice, Piano, Organ, Violin and Harmony.
Will teach in Plainfield on Mondays.
Circulars, giving full information, mailed on request.
ADDRESS,
1201 CHESTNUT STREET,
ELIZABETH, N. J. 9 9 1m

HENRY VON HOFE

PIANO STUDIO

Professor with the New York German Conservatory of Music.

Watchung Ave., Cor. Pearl St

At Studio Mondays 10 a. m. to 8 p. m., Wednesdays and Thursdays 10 a. m. to 1 p. m.
9 1 3mos

SIXTEENTH SEASON

MR. FREDERICK F. DAWES

Assistant Teacher with Mr. T. George Podworth, 12 East Forty-ninth Street, New York.

CLASSES FOR

Dancing and Polite Training

AT SEMINARY HALL, PLAINFIELD, N. J.
Commencing Tuesday, Oct. 10, 1911. 9 19 2m

Students May Enter at Any Time.

Plainfield Business College and School of English

For Practical Business Training
Visitors Welcome. Investigate Now
A. S. HERR, Principal & Proprietor
Woodhull & Martin Bldg. 'Phone 340

Advertisements

—FOR—

New York Herald, World, Times, Sun, Journal, Telegram, American, Brooklyn Eagle,

—and—

Newark Evening News Received at

The Daily Press

AT REGULAR OFFICE RATES.

CHAS. KEIDERLING

FURNITURE PACKER.

Furniture, Trunks, Pictures, China, Glass and Bric-a-Brac Packed and Crated for Storage and Shipping. Storage Rooms to Let.
Tel. 559-J 258 E. Front St.

A. H. ENANDER

Sanitary Plumbing, Gas Fitting, Steam and Hot Water Heating.
Contractor for Sewer Connections.
125 WATCHUNG AVE.

KINDOLAC

An infant's food of modified cow's milk in dry form — merely mix with water.

Many babies suffering from insufficient nourishment have been restored to lasting health by Kindolac.

50 CENTS

ALL DRUGGISTS

11

SATISFACTION

If You Purchase the

MATHUSHEK & SON PIANO

Liberal Credit—Call and Make Your Terms.

Some Used Pianos taken in Exchange for the Always Reliable Mathushek & Son.

PIANO BARGAINS

$65, $75, $90, $100, $125

Pianos from rent, good as new, 20 per cent. discount off former price. Some Used

PLAYER PIANOS

SPECIAL BARGAINS

During the Months of July and August.

MATHUSHEK & SON PIANO CO.

310 WEST FRONT ST.
Tel. 1365

Renting, Tuning & Repairing.

Why go without a HAMMOCK when you can buy one for **75c, $1.00 or $1.25,** and they are well made.

You can enjoy yourself for a small price with a Croquet Set for **$1.00** or more.

Phone 668-J

William H. Olmsted

331 Watchung Ave.

CHAS. E. VAIL

Jeweler and Optician

has RE-OPENED at his new location

236 Park Avenue

Opposite North Ave.

All are cordially invited to inspect his new store.

Eastman's Kodak Supplies

LAUGHTER.

How It Has Been Defined and Some Folks Who Never Tried It.

What is laughter? An American humorist has called it "an undignified widening of the human mouth, accompanied by a noise resembling a cough in the effort to avoid swallowing a chestnut."

"Laughter," says Professor Sir Charles Bell, "is a convulsive action of the diaphragm. In this state the person draws a full breath and throws it out in interrupted short and audible cachinnations. This convulsion of the diaphragm is the principal part of the physical manifestation of laughter.

"But there are several accessories, especially the sharp vocal utterance arising from the violent tension of the larynx and the expression of the features, this being a more intense form of the smile. In extreme cases the eyes are moistened by the effusion from the lachrymal glands."

There are some people who cannot laugh, who are wholly unable to enjoy either the physical or the mental luxury of a laugh. Thus it was said of William III. that he was utterly at a loss to understand what could be got out of laughter except loss of dignity. There are many persons in history who have been, according to common report, incapable of laughter. Queen Mary I., John Knox, Robespierre and Maltke are examples. The Iron Duke himself rarely, if ever, went beyond a grunt.—Strand Magazine.

STRENUOUS MUSIC.

A Story They Tell of Strauss' Ability as a Conductor.

"The late Thomas Wentworth Higginson," said a Harvard instructor, "loved music, but not the extremely technical music of Richard Strauss, Ravel and others of that type.

"Concerning Strauss and his banging, crashing music, Colonel Higginson used to tell a story.

"He said that Strauss went one summer on a hunting trip in the mountains. It chanced that on a certain afternoon a terrific thunderstorm descended on the hunting party. Amid earsplitting thunder and blinding lightning, amid deluges of rain whipped by a roaring wind, the huntsmen all sought shelter.

"Where, though, was Strauss?

"Three friends set out in alarm to look for him. They feared that in the wild chaos of the storm he had fallen down a precipice. After a long while they found him. They found him doing—what do you suppose?

"Strauss stood bareheaded on the summit of a lofty crag. The lightning played about him in vivid violet flashes; the rain deluged him; the thunder rolled and rumbled around him; the roaring wind flapped his coattails about his head, and the musician, a ramrod in his hand, was busily engaged on his high crag in conducting the thunderstorm!"—Washington Star.

Wanted—Two Good Murderers.

Some curious letters passed between Garrick and a man named Stone. The latter was employed to get recruits for the low parts of the drama, and one night he wrote to Garrick, "Sir, the bishop of Winchester is getting drunk at the Bear and swears he will not play tonight."

At first sight this seems peculiar conduct for a bishop, but it should be explained that the communication only refers to the man engaged to take that character in the play of "Henry VIII."

On another occasion Garrick wrote to Stone: "If you can get me two good murderers I will pay you handsomely, particularly the spouting fellow who keeps the apple stall on Tower hill. The cut in his face is just the thing. Pick me up an alderman or two for 'Richard' if you can, and I have no objection to treat with you for a comely mayor."

All Broke.

"Is your father in?" the man with the valise asked.

"No," the boy at the front door said; "he's away somewhere breakin' a yearlin' colt."

"Is your mother in?"

"No; she's out in the barn breakin' an old hen of settlin'."

"You have an older brother, haven't you?"

"Yes, but he's layin' down upstairs tryin' to break up a cold."

"Well, can't I sell you some patent clothespins?"

"Me? No; I'm broke."—Chicago Tribune.

Strangely Interesting.

"What a strangely interesting face your friend the poet has," gurgled the maiden of forty. "It seems to possess all the elements of happiness and sorrow, each struggling for supremacy."

"Yes, he looks to me like a man who was married and didn't know it," growled the cynical bachelor.—Philadelphia Record.

Agreed.

"I'd give anything almost if I had Mrs. Toner's savoir faire."

"I think it much more patriotic to own an American made car."—Birmingham Age-Herald.

Like Unto It.

"Love thy neighbor as thyself" and also stop talking about yourself now and then and say a few kind words about him.—Norfolk Ledger Dispatch.

Natural Class.

"The man who makes such an allegation against me is a reptile."

"Well, naturally he is an allegator."—Baltimore American.

Ignorance is the primary source of all misery and vice.—Cousin.

SEPTEMBER THIRTIETH.

1800—War between United States and France ended. It began July 9, 1798.

THE DAILY PRESS.

THE WEATHER.

Fair tonight, Sunday increasing cloudiness, probably followed by showers by night.
Maximum, 63; minimum, 47.

Established May 10, 1887. PLAINFIELD, NEW JERSEY, SATURDAY, SEPT. 30, 1911. Two Cents a Copy—$5 a Year.

NOMINATION COSTS

Candidates File Statements as to Expenses Incurred in Primary Campaign.

STEWART'S BILL $110, HIGHEST.

Wright Used $27—Republican Assembly Nominees Didn't Draw on Their Bank Accounts—Monday Last Day.

According to statements filed in accordance with the Corrupt Practice Act Law, by eighteen men who were candidates for nomination at last Tuesday's primaries, only two of them spent any money in the race for nomination. These were George J. Stewart and William H. Wright, Republican candidates for the shrievalty. The former's expense account was almost four times that of his successful opponent. Stewart's bill amounted to $110.75 and included lithographing, printing, billposting, auto hire and distribution of printed matter. Wright's bill was $27.87, and transportation, printing, envelopes and meals were the items.

None of the three Republican Assembly candidates, William F. Groves, George C. Otto and George L. Babcock, spent one cent for the nomination, according to the statement. This is explained by the fact thrat they were unopposed. The following, who ran for nomination as members of the county committees, had no expenditures: George J. Stewart, Frank Smith, Edward S. Atwater, Jr., James C. Calvert, William F Groves.

According to the Corrupt Practise Act law the candidates must file statements of their election expenses within five days after the primary election. Sunday, under the law, would be the last day, but because of the offices of the city and county clerk being closed on Sunday it is assumed that the candidates have Monday as the last day on which to file their statements.

1ST M. E. EPWORTH LEAGUE HOLDS ENTERTAINMENT.

Under the auspices of the Epworth League and the Ladies' Aid Society of the First M. E. church, a rally social was held in Vincent chapel last evening, marking the resumption of activities for the winter months. There were about two hundred members and friends of both societies present to enjoy the affair. The program was arranged by Miss Ethel Prior, while Harry Gee had it in charge, announcing the various numbers.

An instrumental trio, piano violin and cornet, Mrs. E. F. Glover, Wendell and Myrton Glover, rendered several selections, which was followed with clever sleight-of-hand work by H. W. Rankin. Miss Jane Bailey, soprano and William Anderson, bass, sang several numbers in a pleasing manner, while Mrs. Harry McGee rendered piano solos. The last part of the program was furnished by Mr. Rankin and he succeeded in completely mystifying his audience.

A social hour followed during which refreshments were served. This was one of the delightful features of the evening and afforded an opportunity for all to renew acquaintances after the summer vacation.

Hope Chapel Rally.

Rally Day exercises will be held in the Sunday-school at Hope chapel tomorrow afternoon. The entire school will meet together and the exercises will consist of singing, promotions, addresses by Rev. F. L. Greene, pastor, and W. D. Murray. At the opening fall meeting of the Junior C. E. Society, Miss Bertha Jones will tell of the children's part in the great convention at Atlantic City.

Westfield Attendants at Wedding.

Among the attendants at the wedding of Miss Grace Denton, daughter of the late Eugene V. Denton, to James Henry Pinckney, of Queens, to take place in the church of the Incarnation, Garden City, on Wednesday evening, Oct. 4, will be Miss Elsie Hegeman, of Westfield, who will act as bridesmaid, and Alden B. Whitman, of the same place, who will serve as usher.

Thro' the Highlands of the Hudson.

Special fall excursion via New Jersey Central to West Point and off Newburgh, Sunday, Oct. 1. Round trip, $1.00; children, 50 cents. Special train leaves Clinton avenue, 8:45; Grant avenue, 8:47; Plainfield, 8:52; Netherwood, 8:55 a. m. Connects at Jersey City station with Sandy Hook route flyer Monmouth for most delightful sail up "The Rhine of America." 9 26 3tu-th-s

—Ford, model "J," 3-passenger roadster; exceptional condition; $275. Thompson Auto Co.

MARRIAGE A YEAR AGO A SECRET UNTIL NOW

Knowledge of the marriage of Miss Valley Cuzen, daughter of Mrs. A. Brooks, of Clinton avenue, and Edward M. Mosher, Jr., son of Mr. and Mrs. Edward M. Mosher, of Elmwood place, was conveyed to about fifty of their friends last night at a belated wedding reception. The affair was intended as a variety shower. The couple had kept the wedding a secret for more than a year. They were both out of town today and efforts to gain information as to where and when they were married could not be obtained. The mother of each declined to make any statement. Mr. and Mrs. Mosher are residing with Mr. Mosher's parents on Elmwood place.

The reception last night in honor of their marriage was held at the home of Mr. and Mrs. Edward E. Vail ,also of Elmwood place. The guests were all from this city and comprised friends and neighbors, making a jolly party. The evening was passed with games and music, Miss Marion Tice, of Westfield, singing several selections and accompanying herself on the piano. At a late hour refreshments rounded out the evening's enjoyment.

Mr. and Mrs. Mosher were made the receipients of a large collection of useful and ornamental articles of useful and ornamental articles.

DEDICATE WESTFIELD EDIFICE TOMORROW

The handsome new Methodist Episcopal church edifice at Westfield will be formally dedicated for worship with elaborte and impressive srevices tomorrow, which will be marked by the presence of Bishop Frank M. Bristol, of Buenos Ayres, Argentine, South America. Prominent clergymen of the Methodist denomination in the Newark conference will be present and large congregations are expected.

Rev. Dr. D. B. F. Randolph, District superintendent, will preside at the morning service and Bishop Bristol will deliver the dedicatory sermon. The dedication of the church to Christian education will be celebrated at the session of the Sunday-school at 2:30 o'clock in the afternoon. Bishop Bristol will speak at this service and Rev. Dr. Robert F. Y. Pierce will make an address, followed by the presentation of diplomas.

In the evening the church will be dedicated to the service of the community. Rev. Dr. A. W. Hayes, the pastor, will preside and Bishop Bristol will deliver the sermon. There will be an elaborate musical program. Tuesday evening there will be a reunion of members with former pastors and members; Wednesday evening a service of Thanksgiving; Thursday an interdenominational fellowship meeting; Friday, service of civic and national righteousness and on Sunday a service of personal consecration will be held.

ABUSED WIFE SECURES HUSBAND'S RELEASE

When arraigned before Judge William G. DeMeza in the city court this morning on the charge of drunkenness and disorderly conduct and beating his wife, George Rennie, of Plainfield avenue, was faced by the delicate woman he had abused at their home Wednesday night. After she had given her testimony he said that she had told the truth and he had nothing else to say. She said that he was not intoxicated and that the cause of his action was his dissatisfaction with the supper she had prepared for him.

Judge DeMeza scathingly denounced Rennie and said that it would be unwise for him to subject his wife and the neighborhood to any such a performance again. As a preventive a fine of $50 or 90 days in the county jail was suspended and his promise taken that he would treat his family properly.

John Deady Better.

John Deady, of West Fourth street, who has been critically ill following a paralytic stroke, was reported to be somewhat better today. He was able to speak for a few moments and seemed to have more strength. The stroke affected the entire left side.

Funeral of Mrs. S. P. Case.

The funeral services of Mrs. Susan P. Case will be held Monday afternoon at 2:30 o'clock at the home of her son, J. Herbert Case, 1126 Martine avenue. Mrs. Case died at Muhlenberg Hospital, early yesterday morning following an operation.

GREET DELEGATES

World's Representative Methodists Arrive For Ecumenical Conference.

H. K. CARROLL'S DISTINCTION.

Boroughite Has Never Missed a Session of Any Previous Conference—Big Meeting to Be Held at Toronto.

New York Methodists are preparing to give a warm welcome to all of the six hundred delegates to the Fourth Ecumenical Conference who go this way to Toronto, Canada, where sessions will be held from Wednesday next to October 17.

Committees met at the pier in New York all who made known when they would arrive. Many are already in New York, but the greatest number arrived today. Clerical delegates will be asked to preach in Methodist pulpits tomorrow.

Delegates will be taken on an automobile ride through the town Monday afternoon. The Rev. Dr. J. Lewis Hartsock, of Union church, chairman of the committee in charge of this feature, is borrowing automobiles from all Methodists who own them. The automobiles started from in front of the Metropolitan Life Building at 2:30.

In St. Paul's church, New York, Monday evening there will be a public reception under the auspices of the New York Methodist Social Union. J. Edgar Leaycraft is chairman of the finance committee and J. R. Joy, of the press committee. All delegates leave on a special train for Toronto Tuesday morning at 8 o'clock over the Lehigh Valley Railroad.

The world conference will represent from twelve to fourteen million Methodists, contributing for church purposes $75,000,000 a year.

Henry K. Carroll, of North Plainfield, whose office is in the Methodist building, No. 150 Fifth avenue, New York, has been elected secretary for the United States and Canada of the conference. He has the unusual distinction of having attended all the other Ecumenical Conferences. They are held only every ten years. The first was in London, the second in Washington, D. C., and the third again in London. There are only six other men living who have been delegates to all.

Among the delegates are three members of the British Parliament, Charles W. Fairbanks, Governor J. Frank Hanley, forty-three Bishops and four women laymen. In the Western section, as Dr. Carroll's territory is called, twelve branches of Methodism will be represented, and in the Eastern section nine. Besides English branches there are the Irish Methodist, French Methodist, South African Methodist and the Methodist church of New Zealand.

Clergymen from this vicinity are well represented on the program. Among those who will take part are Dr. Carroll, the Rev. Dr. James M. Buckley, editor of the Christian Advocate; Dr. James R. Day, Chancellor of Syracuse University, who will preach the Conference sermon; the Rev. George P. Eckman, Homer Eaton, William I. Haven, John Krantz, Adla B. Leonard, George P. Mains, Frank Mason North, W. A. Shanklin, Homer C. Stuntz and John R. Mott.

The Members of Parliament are Sir Robert W. Perks, of London; Walter Runciman and W. Middlebrook.

The session of Friday afternoon, October 13, will be devoted entirely to the women delegates. Mrs. William I. Haven, of New York city, will preside, and the others to take part will be Mrs. George O. Robinson, Mrs. Lucy Meyer and Mrs. Joseph Johnson. The election of the four has caused much comment.

Man's Leg Valued at $3,500.

Joseph Floersch, of Perth Amboy, a relative of Peter Floresch, proprietor of the Queen City Hotel, recovered a verdict of $3,500 against his former employe yesterday in the Circuit Court at New Brunswick. The suit was brought against William J. O'Donnell, of Perth Amboy, owner of a lumber business where Mr. Floersch was employed, and where he lost his leg in an accident. The verdict was $1,000 higher than the highest verdict given at the three previous trials.

Case Dismissed.

Owing to the lack of evidence against him, the complaint against George Sanderson was dismissed in the city court this morning by Judge William G. DeMeza. Through an error it was stated that the man arrested was Al. Sanderson instead of George.

—Pullman touring car, exceptional fine shape; $600. Thompson Auto Co.

HARRY CLARK TO WED A NEW YORK HEIRESS

Jessie Louise Byrnes, daughter of the late Thomas Byrnes, former head of the Detective Bureau, and Chief of Police of New York city, has obtained a license at the office of City Clerk Scully in New York to wed Harry S. Clark, who gave his occupation as "Secretary and Treasurer," and said that he was twenty-three years old and lived at 321 West 77th street, New York. Mr. Clark is a son of Mrs. Susan S. Skillman Floyd.

Miss Byrnes is twenty-four years of age and lives at 318 West 77th street, New York. Her mother's maiden name was Ophelia Jennings. Mr. Clark at one time resided at Truell Hall and later on Madison avenue here. He was the Jersey agent for the Mercer Car and is now an officer of the Norman Hallett Neckwear Manufacturing Co., of New York. The bride-elect was left a fortune by her father, who died less than a year ago.

The wedding ceremony will be performed by Father Taylor on Oct. 12, at the Church of the Blessed Sacrament.

MORE VAUDEVILLE AND RESERVED SEATS

Proctor & Sanderson announce that on and after October 9, at the request of many patrons they will make an innovation by reserving a section of seats on the orchestra floor at Proctor's theatre. The first ten rows will be reserved at a price of 25 cents each. These tickets may be obtained in advance at any time and a good seat will be guaranteed the purchaser no matter what time they enter the theatre. This will avoid any delay of waiting as has often been the case.

In connection with providing reserved seats, the management has also decided to increase the number of vaudeville acts for the coming season, and at the same time not neglecting to show the newest, latest and best moving pictures. The program will include five vaudeville acts of the best that vaudeville has to offer, interspersed with moving pictures. The scale of prices will as follows: Admission down stairs, 15 cents; admission to balcony, 10 cents, box and reserved seats, 25 cents. Matinee: All parts of the house, 10 cents; children to matinees in balcony, 5 cents; box seats, 25 cents.

EX-PRISONERS MEET HERE NEXT SEP'T

Before adjourning its annual meeting at Bloomfield yesterday the Ex-Prisoners of War Association decided to meet next year at Plainfield as the guest of Garfield Women's League. Winfield Scott Post, G. A. R. had also invited the association.

With a gavel made from a part of the old Libby prison, William H. Bratton, the new president of the association, assumed his office. Geo. Oughletree, the retiring president, presented the historic emblem. There was a campfire during the greater part of the afternoon session, at which reminiscences of the days in Southern prisons were related by Postmaster Charles F. Hopkins, of Boonton; H. E. Page, of Paterson, and Charles T. Williams, of Orange. The last named was for a time the steward of Andersonville prison.

Rev. Dr. Henry S. Potter and Rev. Dr. Samuel W. Boardman made short addresses. There was a musical and literary program in charge of Mrs. Gifford, Miss Katharine Sleck and Miss Helen Holbrook. John Mackey is the only local member of the Association.

Threw Rotten Eggs.

Clarence Carson, a twelve-year-old boy living on Belmont avenue, was arraigned in the borough court, this morning, charged by a grocer with throwing rotten eggs at his delivery wagon as it passed along Mountain avenue. The complainant declared the ancient hen fruit had caused considerable damage to his orders. Carson admitted throwing the eggs, but said they were intended for another boy. Recorder Dolliver fined him a dollar.

Block Culvert Causes Trouble.

The heavy rain of yesterday morning caused a small sized flood at Fourth street and Lee place. The culvert leading under the trolley company's roadbed to the car yards has become chocked up and retards the progress of the gutter flow. The water backed up a long distance yesterday and made the corner almost impassible.

HIS DEATH SUDDEN

Edward Schierholtz Drops Dead on Leaving Hospital For Physician's Office.

A MACHINIST BY TRADE.

Afflicted With Heart Disease and Tuberculosis—His Wife was With Him When the End Came.

Wending his way from Muhlenberg Hospital after receiving instructions relative to a seemingly incipient illness, Edward Schierholtz, a machinist, living at 323 Watchung avenue, suddenly fell back into his wife's arms and died in a few minutes. The pair was still on the institution grounds when the husband was overcome but death ensued before medical aid could reach him. The body was taken from Mrs. Schierholtz's hysterical embrace and removed to the autopsy room of the adjacent building where it was viewed later by County Physician Westcott. Heart failure superinduced by plumonary weakness is ascribed as causing the demise.

Schierholtz, who was forty-four years old, first called at the hospital yesterday afternoon and asked for a diagnosis of an illness that had affected him for some time. Drs. Pittis and B. Van D. Hedges conducted an examination, learning that the man had tuberculosis. He was advised to see Dr. Hughes, an authority on matters of this kind, and left for the ostensible purpose of going to the later's office. He did not do so, however, and returned to Muhlenberg Hospital this morning in search of Hughes. The physician was not at the institution and Schierholtz waited an hour in the hope that his quest might be successful. He finally left and was on the way down the walk to the corner trolley station, assisted by his wife, when the fatal attack came upon him.

It was stated at Muhlenberg this afternoon that Schierholtz appeared to be very weak when he first called yesterday. The nature of his trouble as revealed by the examination did not indicate anything immediately alarming and it was believed Dr. Hughes would best be able to handle his case. There was nothing else apparent beyond the tubercular effects and the attack was purely an after result.

SOME CATCHY MUSIC IN THE SHOW TONIGHT.

The chief "reason" for the big musical comedy surprise "Let George Do It" living cartoons which comes to the Plainfield theatre tonight, is that the comedy part is productive of real side-aching fun and the music is pretty. An audience laughs from the first curtain until the adjournment sends George P. Murphy, the star, bye-bye, and as Patricia O'Brien would say: "Murphy is the whole giggle." The music is catchy and a big feature is the dancing dollies. It is a big company of more than fifty with its own orchestra. The piece is not burdened with a plot that is too deep for the comfort of the average theatregoer unless he attempts to discover it, but the encores go to show that now-a-days it is the laugh, rather than the unwinding of supposed devious events that interest the ticket buyer; and the man to interest is the ticket buyer and not the thinker.

Rev. Dr. Eaton to Speak.

The first meeting of the Men's Club of the Crescent Avenue Presbyterian church will be held in the church parlors, Tuesday evening, October 10, at 8 o'clock. The speaker of the evening will be Rev. Dr. Charles A. Eaton, pastor of the Madison Avenue Baptist church, New York. As formerly the club will meet once a month, the evenings being devoted to talks by well known speakers on subjects of popular interest or to bowling contests at the Hartridge School.

Pleased With Pierce.

The nomination of Carlton B. Pierce for Senator by the Union county Republicans is particularly pleasing to those who watched his career while in the Assembly, where he served several terms contemporary with Mr. W.W. Smalley. Both of these men were in the progressive class, and much of the good legislation enacted during their terms was the result of the fights they put up, aided greatly by Senator Frelinghuysen in the upper house.—Bound Brook Chronicle.

Chalmers "36" Arrived.

Thompson Auto Co. has just received the new model, self-starting Chalmers "36." Do not fail to see it in their show room.

George Smedley, of West Third street, has returned from a month's stay at Baltimore.

NON-COMMITTAL AS TO RECOUNT RUMORS

According to the official count announced today at Elizabeth, Carlton B. Pierce, Republican candidate for the Senate, received a majority of 1,034 votes in the county over Lloyd Thompson, and Robert H. McAdams, the Democratic candidate, received a majority of 30, over W. A. Coddington.

Friends of W. A. Coddington, the defeated Democratic State senatorial candidate, today claimed that they are not satisfied with the official returns and that they are persuading the Plainfielder to ask for a recount. They allege that the returns as officially announced for Westfield do not correspond with those shown them by Westfield's clerk and that the alleged difference costs Coddington some fifty votes. It is also alleged by Coddington's friends that in one district in Elizabeth at least fifty Democratic ballots were thrown out by the election officers.

Mr. Coddington would not say today whether he would apply for a recount.

Judge Coddington declined this afternoon to make any statement for publication as to whether he would apply for a recount.

TWO WIDOWS MADE HOMELESS BY FIRE

A fire that made homeless two widowed colored women and caused a large loss to property, occurred last yesterday afternoon when a window curtain became ignited by being blown against a lighted lamp in the front room of the flat occupied by Mrs. Lee Johnson, at 110 West Front street. Mrs. Mary Bowzer lives in the flat beneath and the ground floor of the building is occupied by Block's shoe store. Mrs. Bowzer's things were ruined by water and Mr. Block's loss was caused in the same manner. The building is owned by the Dreier estate.

Mrs. Johnson had lighted the lamp to read a paper while her supper was cooking. She went to the kitchen to stir the contents of one of the pots and during her absence the guest of wind blew the curtain against the lamp. She returned to the parlor to find flames jumping from one to the other inflammable decorative articles, furniture and curtains. In a moment the place was a furnace. Patrolman Kelley soon saw the smoke curling out of the window and pulled box 12 at Somerset and Front streets.

The box failed to work the whistle but registered at the fire houses. The firemen had quite a battle with the flames for a time and did well to confine them to the top floor. The damage to the building is about $500. While the firemen were at work, the whistle blew one round of box 23, which is at East Fifth street and Franklin place. The chemical and No. 1 Hose wagon was sent but returned without finding any fire. At 14 was registered on the tape, but this box had not been pulled either. The system is being fixed today.

TRUANCY CASE HEARD IN THE CITY COURT

The first truancy case of this school term was called in the city court this morning when Robert Wood, of East Third street, was arraigned before Judge William G. DeMeza for not sending his ten years old daughter to school. In his defense Wood said that his daughter had been ill with a skin disease and had lost her hair. She is nearly well now and may be sent to school as soon as fully recovered.

Miss Ball, attendance supervisor, who brought the complaint, said that the child had been sent home from school last term with the skin trouble and that when the nurse called at the house to see the little girl her mother refused to allow her daughter to be seen. Mrs. Wood denied this and said that if the nurse was sent to the house she could see the child at any time. An investigation will be made to ascertain if she should be made a pupil under the circumstances, the report of the public nurse used as the decision.

In the Police Court.

Mrs. Mildred Alston, colored, of Muhlenberg place, was arraigned before Judge William G. DeMeza in the city court this morning on the charge of keeping a dog without a license. She was allowed to go under a suspended sentence providing she complied with the ordinance.

R. J. F. Allen, of this city, is stopping at the Hotel Wolcott, New York, for a few days.

RAID DANCE HALL

Prosecutor's Men Swoop Down on Garwood Resort Patronized by Plainfield Youths.

PATRONS DISORDERLY ON TRAIN

Eustus, the Proprietor, and His Employees Lodged in Jail—Customers Ordered Out of Place.

Detectives Gallaian and Lowden, of Prosecutor Swift's office, and Probation Officer Irwin made a raid last night on Gerhold Eustus' saloon and dance hall in Garwood, where a number of young people from this city have been in the habit of spending eveenings each week. A number of Plainfield patrons were present last night, but like all the other dancers were merely ordered out of the place.

Eustus, his bartender and cashier were made prisoners, the two latter charged with disorderly conduct and the former with selling liqour without a license and to minors. None of the dancers was out of her teens and a number of the girls, Major Irwin said, he knew as probationers and that they were not more than 14 years old. They too had beeen allowed to obtain drink.

Of late several complaints have been made about the disorderly persons who board Jersey Central trains at Garwood late at night for this city and of the noise they create on the trains. The attention of Prosecutor Swift was called to the place and after an investigation the raid was made to get the proprietor "with the goods." All three prisoners were taken to Elizabeth and will be arraigned for a hearing some time today.

MISS KINGSLOW NOW MRS. CHARLES A. BIOT.

Miss Marietta Ward Kingslow, only daughter of Mr. and Mrs. Henry Kingslow, of 533 West Fourth street, and Charles A. Biot, of Newark, were married Thursday evening at the home of the bride's parents by Rev. Dr. M. W. Vaughan, pastor of the Mt. Olive Baptist church. Relatives and friends to the number of one hundred and fifty witnessed the ceremony. The bridal party entered the parlor, while Miss Lucy Vaughan played the wedding march. The ceremony was performed beneath a floral bower.

The birde, who was given in marriage by her father, was gowned in cream-colored serge with a white satin hat, trimmed with plumes, and she carried a handsomely bound white Bible. The bride was attended by her cousin, Miss Mamie Doyle, who wore a gown of blue messaline under a drapery of silver spangled chiffon. The best man was James Monro, of Newark.

A reception followed the ceremony. The bride received a large number of gifts, including silver, cut glass, handsome china, linen, etc. The couple skilfully eluded the watching guests by making an exit from the house through the basement and left soon after 10 o'clock for Newark, where they will be at home tomorrow at 14 Sayre street.

Among the out of town guests were Mr. and Mrs. John Carter and Mr. and Mrs. George Morse, of Newark; Mrs. William Dyer, of New York and Mrs. Augustus W. Gray, of Washington.

MONDAY AFTERNOON CLUB TO GIVE SONG RECITAL.

Under the auspices of The Monday Afternoon Club a song recital will be given on Monday afternoon by Miss Grace Carroll, contralto soloist of the Crescent Avenue Presbyterian church, assisted by Miss Alice Carroll at the piano. A program of classical and popular selections has been arranged as follows:

Part 1—Il mio bel foco, Marcello; Trockne blumen, Schubert; Am meer, Schugert; Widmung, Franz; Sandmannchen, Brahms; Where e'er you walk, Handel. Part 2.—Tom the rhymer, Loewe; Blow, blow thou winter wind, Sarjenat; There's a bower of roses, Irish song; Jock o'Hazeldean, Scotch song; My love, she's but a lassie, Scotch song.

Auto Sales.

The Laing Machine Auto Repair Co., have sold through their salesman, F. S. McCarthy, this week, a 1912 Hupmobile to Walter Dealman, and a 1912 Overland to Dr. VanHorn and S. W. Rushmore. Mr. Rushmore will use his car to demonstrate his latest patent, a generator to furnish current and light.

—Contractors have commenced the erection of two houses for Dr. A. K. Brennan on his Grant avenue property betweeen Third and Fourth streets. They will contain seven rooms each and embody all the latest improvements.

LADIES' SWEATERS.

A complete line of white, grey and cardinal sweaters in the finest makes; coat styles, trimmed with pearl buttons; all the sizes; get one while the stock is complete prices $1.00 to $5.98

BASEMENT SPECIALS.

TUMBLERS.

Thin blown 10-oz., plain, regular value 59c; Saturday's price, dozen 35c

PARLOR BROOMS.

Good corn, 4-sewed, regular value 39c; sale price.....25c

TOILET PAPER.

1,000 sheet rolls of A. E. F. special; regularly sold for 5c; Saturday 7 rolls for.....25c

No 'phone or C. O. D. orders on these.

SHEET MUSIC SPECIAL TOMORROW AT 10c PER COPY.

I Want a Girl
Billy
Alexander's Rag Time Band
In the Land of Harmony
Oceana Roll
All Alone
Dreams, Just Dreams
When Your in Town
Baby Rose
Railroad Rag
Blarney Kate
Gee, But Its Great to Meet a Friend
Don't You Mind It Honey
Mysterious Rag
Mississippi Dip
Star of My Dreams Shine on
Where the River Shannon Flows
All That I Ask is Love, etc.

A. E. Force & Co.

"THE WHITE STORE"

WE GIVE S&H. THE STORE THAT SAVES YOU MONEY. GREEN TRADING STAMPS.

Premium Parlor on 3rd Floor.

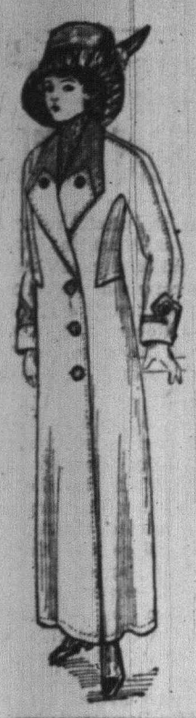

AUTUMN DISPLAY
OF LADIES'
Suits, Coats and Dresses

We desire to draw the attention of those who are not familiar with our Women's Department that we have the most complete and largest variety of ladies' ready-to-wear garments in this section of New Jersey. Every good grade, newest style and superior tailoring is embodied in the garments we carry. No garment can leave here unless it is absolutely correct in fit and finish, competent alteration hands only being employed.

We do alterations free of charge and guarantee the work.

New Fall Suits at $10, $12, $15, $18 and $25

TO ENLIVEN THINGS IN THE SUIT DEPARTMENT TOMORROW we offer two lots of Suits that are odds; perhaps only one garment of a kind; of fine all wool material; perhaps not all sizes, but you may be fortunate to find yours; price on these lots will be $5.98 and $9.98.

MILLINERY.

If you have not as yet visited our millinery department we ask that you come here Saturday and see what a magnificent line of millinery we have prepared for your inspection. To the woman who desires clever, original models this display will be particularly interesting. And our prices are so reasonable that even the extreme models are priced so moderately low as to be within the reach of the average woman.

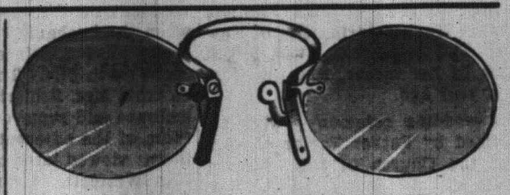

OUR OPTICAL DEPARTMENT.

We are glad to inform the public that Plainfield is blessed with an Eye Specialist whose education guarantees perfect satisfaction. We offer as a special inducement for Friday and Saturday gold filled eye glasses or spectacles framed or skeleton, worth from $5 to $6 for $1.00

The famous finger piece mounting; $5.00 value; for .....$2.00 complete

HIGH GRADE CHOCOLATES

The kind that is invariably sold in confectionery stores for 50c a lb; Saturday we will sell the purest and best for 30c lb box.

MEN'S WOOL SWEATERS.

The cool weather suggests a sweater, the most comfortable garment you can wear. We are supplied with a splendid line of various makes in the popular grey and tans; all the sizes; coat styles; price from—

$1.00 to $4.49.

BLANKETS.

You can buy your blankets here at a saving worth while. When we say that we have the largest and most complete line in this section of the State we do not exaggerate. Ours are beautiful snow white fleecy blankets with pink and blue borders; prices..$1.98 to $7.49

LADIES' HOSE.

Ladies' black thread silk hose, lisle soles, garter top; sizes 8½ to 10; $1.25 values, Saturday 75c

CHILDREN'S HOSE.

Fine rib black cotton, two thread heel and toe; 15c value for 9c

YARN DEMONSTRATION.

A lady demonstrator will be here Monday to give lessons free; come and get instructions.

AMONG OUR NEIGHBORS

PLAINS AND FANWOOD.

The stocking social held last night in the parlors of the Baptist church, was well attended and an enjoyable evening was had. The price of admission was one cent per year of age. A pleasing program of music was rendered and games were played. The young people sold candy and this added to considerable extent to the sucess of the affair. The proceeds will be used for the parish house fund.

The regular services will be held at the Baptist church tomorrow: morning preaching at 10:45; B. Y. P. U. meeting at 7:15 p. m., in the church parlors.

The Bachelor's club are making great preparations for the club's first fall dance, which will be held Tuesday night in the hall.

Rev. Mr. Rockey, of the Methodist church, will give an illustrated missionary talk at the evening service tomorrow night.

Amil Jahn, of Silver Lake, New York, has been visiting his mother, Mrs. Robert Jahn.

Henry Broadwell and daughter, of Newark, have been visiting Mrs. Augusta Miller.

SOMERVILLE.

The Bible Fellowship Club of the Second Reformed church will open for the season on Sunday afternoon, in the audience room of the church. The pastor, Rev. A. A. Pfanstuhl, will be the leader. Mayor C. C. Kenyon is president of the club.

Mr. and Mrs. Andrew Hoch were given a surprise serenade by the members of the Somerville Band, at their new home on West Main street, Wednesday evening.

The women of the Second Reformed church are conducting a rummage sale in the Stillwell building.

Miss Rebecca Vanderveer is spending some time at Modenia, N. Y., visiting relatives.

Miss Selinda Rowland is a guest of Mr. and Frederick A. Quick, at South Branch.

WESTFIELD

District Clerk Webster started in yesterday to round up the truants and absentees from school. He located two of them at the golf grounds where they were caddying for a couple of players. The boys saw the officer, dropped bags and clubs and ran for the woods nearby with the truant officer in pursuit. The boys got away but will be taken up unless they appear at school.

Walter Reese is home from Rutgers College suffering with blood poisoning in his foot. The poisoning developed from an injury he received in the cane rush at the college.

Brakeman Seriously Hurt.

Elizabeth, Sept. 30. — Probably faltally injured by falling from a train between Roselle and Cranford, Robert Shaw, a Jersey Central brakeman, was brought Thursday night to the Elizabeth General Hospital where his left leg was amputated at the thigh. His right foot was severely injured and he sustained an ugly scalp wound. Shaw is thirty years old, single and boards at 315 Linden street.

DE TAMBLE 1912 ANNOUNCEMENT

Model "G" Roadster. $1,100. Fully equipped.

Model "J" Touring. $1,400. Fully equipped.

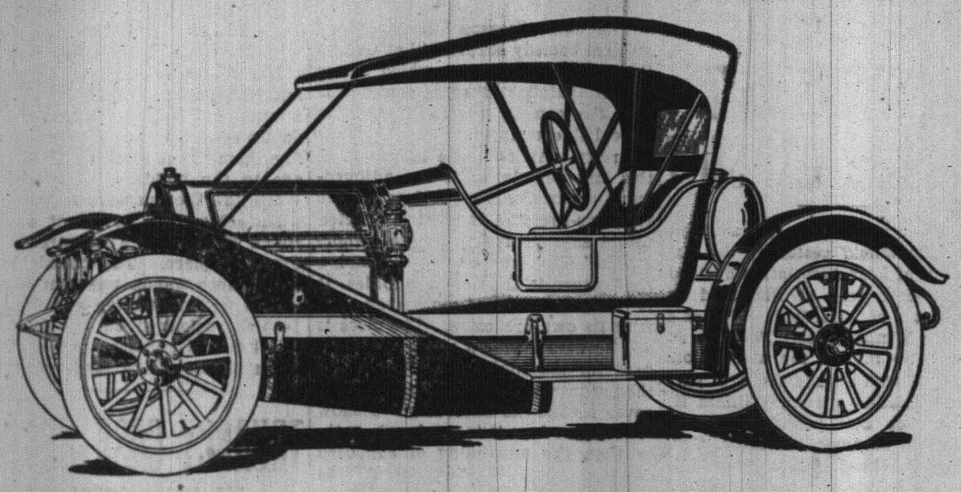

THE CARS THAT LOOK TO COST Twice their Price

And the Cars That are as good as they Look.

MODEL "G" ROADSTER

No other car at less than twice the price can compare with the De Tamble in quality of material, workmanship, freedom from repairs, accessibility, finish and speed. In proof of this assertion we refer you to every person who purchased a De Tamble Car this year. Names and addresses on request.

The De Tamble car never smokes. You never see a cloud of smoke from the exhaust of this Car. This means no carbon trouble, no spark plug trouble—economy. (19½ miles per gallon gasoline).

The De Tamble is easy on tires. (One puncture in three thousand miles no blowouts). It has great power, therefore reduces gear shifting to a minimum.

Last but not least we can refer you to every purchaser of a De Tamble Car and they will heartily recommend it. Furthermore we do not have to "knock" other Cars to sell the De Tamble, it sells itself. No wonder our competitors fear it.

Specifications

Unit type power plant; Cylinders cast in pairs. **NOT ENBLOCK.** 4¼x4½ inch, 36 horsepower. Three bearing Crank Shaft. Multiple Disc Clutch with Cork inserts. Selective type transmisssion, three speeds forward and reverse. Straight line shaft drive. Positive force feed oiling system with no complications. Wheel base 115 inches. Wheels 34x4. Gears, Tail shaft, Axles of Chrome Vanadium steel. Unbreakable. Crankshaft bearings Parsons white bronze, imported ball bearings used throughout the Car. Grease Cups on all joints. Springs flexible and strong with hardened bushings and belts. Tires 34x4 inch, quick detachable, far superior to demountable. Your choice of any standard make. Bodies lead coated steel with finish baked on. Color pearl grey with black, gold and battleship grey striping. Upholstery hand buffed leather in soft brown shades, well tufted with curled hair and supported with coil springs. Dual igniton, Low Tension Magneto and Batteries.

Equipment

Model "G" Roadster. Two Gas Lamps with Searchlight Tank, Three Oil Lamps, Top and Front Curtain. Side curtains and top cover. Number holder. Speedometer with trip and season odometer. Pump, Jack and kit of tools. Price $1,100.

Model "J" Touring Car. Two Gas Lamps with Searchlight Tank, Speedometer with trip and season odometer, Silk Mohair or Pantasote Top, choice of colors. Combination oil and electric side and tail lamps. Number Holder. Windshield. Top cover and side curtains. Pump, Jack, kit of tools. Price $1,400.

Woodhouse-Lough Engine and Machine Company
Garage--180 East Front Street

WEAK, WEARY WOMEN.

Learn the Cause of Daily Woes and End Them.

When the back aches and throbs
When housework is torture
When night brings no rest nor sleep
When urinary disorders set in
Women's lot is a weary one.
There is a way to escape these woes.
Doan's Kidney Pills should be used.
Have cured women here in Plainfield.
This is one Plainfield woman's testimony.

Mrs. Anthony Wahl, R. F. D., No. 1, Plainfield, N. J., says: "I had such distressing pains in my back that I could hardly stand and it was out of the question for me to stoop. I was all crippled up and I knew perfectly well that my kidneys were the cause of my trouble. A nueighbor recommended Doan's Kidney Pills to me and on her suggestion, I used them. They gave me almost immediate relief nad three boxes changed me from a chornic sufferer to a healthy woman. I still take Doan's Kidney Pills occasionally when a cold settles on my kidneys and they act as a preventive of any serious recurrence of my former trouble. You may publish this account of my experience for the benefit of other kidney sufferers."

For sale by all dealers. Price 50 cents. Foster-Milburn Co., Buffalo, New York, sole agents for the United States.

Remember the name—Doan's—and take no other.

Your Sight

May need taking care of. Beware of eye strain, either with the naked sight or by wearing the wrong glasses. Your headaches may be caused by defective vision and correct lenses will furnish immediate relief. Consult

Stiles & Co.

PHILADELPHIA EYE SPECIALISTS

at 107 East Front Street, Every Thursday.

Hours 10:00 a. m. to 5:00 p. m.

CHAS. E. VAIL
Jeweler and Optician

has RE-OPENED at his new location

236 Park Avenue

Opposite North Ave.

All are cordially invited to inspect his new store.

Eastman's Kodak Supplies

REMOVED

OFFICE OF

Hoagland's Express

To 116 West Second Street

PLAINFIELD THEATRE BULDG.

Telephone 883-W.

Parquet and Hardwood Floors.

Old Floors Refinished

GEO. E. WATT

150 North Ave. Tel. 333-w

Hodge's Pharmacy.

Y. M. C. A. Building.

BELLE MEAD SWEETS.

FRANK NEIDIG'S

LINCOLN MEAT MARKET

OYSTERS R in Season.

Fine Meats of all Kinds

94 Somerset St.

Telephone 781.

E. B. MAYNARD'S

Tonsorial Parlors. Electrical Massage for Face and Hair. First-class Work. Children's Hair Cutting a Specialty.

Tel. No. 754-R. 141 NORTH AVENUE.

ON YOUR WAY

to the station stop and see **ALEX STILLS the Barber,** who has opened an up-to-date shop on Depot Park, near Eastbound Station. Special attention to children. 'Phone 222-J.

President Taft ended his trip through Iowa with a speech at Ottumwa, explaining his tariff vetoes; Senator Cummins met him at Des Moines.

NEWS OF THE WORLD FOR THE BUSY MAN

A light snow fell in parts of New Hampshire and the lower Adirondack Mountains.

Sir Edmund Lacon was killed in an automobile accident in British Columbia.

Captain Englehardt, the pioneer German aviator, fell at Johannesthal and was killed.

Premier Caillaux said that the process of "editing" the Moroccan agreement with Germany was proceeding favorably.

Governor Dix announced that he would pardon Captain Peter C. Hains now confined in Sing Sing Prison for the murder of William E. Annis.

Timothy L. Woodruff said the aviation tournament would be continued tomorrow at any cost, even if it be necessary to admit spectators free of charge.

Alfred Tennyson Dickens, son of Charles Dichens, the novelist, arrived in America for a lecture tour, being a passenger on the Cymric and landing in Boston.

Attorney General Wickersham heard many complaints against the American Tobacco Company at a conference with representatives of independent retailers.

John Purroy Mitchell arrived from Europe and sent telegrams to several New York State Senators, urging that they oppose the passage of the New York City charter.

An order for shopmen on the Harriman railroad lines to strike at 10 o'clock this morning was sent out from Chicago by the presidents of the five unions involved.

Lady Augusta Gregory, the Irish dramatist, arrived at Boston, the purpose of her visit to this country being to direct the rehearsals of "The Play Boy of the Western World."

Alarmed by the threatened lockout of the building trades, the Board of Business Agents called off the sympathetic strike in suport of the marble workers in New York City.

A wreck took place on the New York Central Railroad at Newark, N. Y., when a passenger train struck a disabled freight train; several express and Pullman cars were derailed, but no one was injured.

War against vicious conditions in the Gramercy Park district, New York City, will be continued, although women who wrote letters of complaint to Mayor Gaynor said he replied "discourteously," or ignored them.

Gilbert Elliott, a Brooklyn lawyer, real estate operator and civic worker, was held in $5,000 bail for perjury; four other new indictments were made as a result of the investigation of the Mechanics and Traders' Bank.

The first acts of war between Italy and Turkey were reported; a Turkish destroyer was sunk in the Adriatic and a beginning was made at landing Italian troops in Tripoli; Turkish soldiers sank the first two barges of the invaders.

Governor Dix sent a special message to the Legislature at Albany recommending the repeal of the Frawley law, under which the State Athletic Commission to regulate boxing was established; the Legislature does not plan to repeal the act, it was said.

BEAVERS PLAY TRICK ON TOWN IN ONTARIO.

North Bay, Ont., Sept. 30.—The activity of beavers has cut this place off from electric light and power. The dynamo station on South River, where the electricity for this place is generated by water power, had to shut down because beavers up river have constructed so many dams that all the water is held back. The predicament is made still more embarrassing because the statutes forbid interference with the beavers, and the electric light company is helpless.

Unless special permission is given by the government to destroy the beaver dams the power industries will be severely affected.

AN EXAMPLE FOR WASHINGTON.

The Rhode Island Legislature has passed a law requiring all towns to provide themselves with fireproof safes for the preservation of their records within six months of its enactment. Rhode Island thus joins the States that set a good example to the Feredal government. It is stated that such documents as the treaties of peace of 1783 acknowledging our independence, and others scarcely less valuable, are kept in ordinary wooden receptacles on shelves in Washington departments, which state ments, if true, shows that the Federal government has not yet reached the fireproof-safe stage of prevention.—Boston Transcript.

Grapes to Raisin Some.

For the best Port Wine the Oporto grapes grown in the Speer, N. J., vineyards are allowed to hang on the vines until they partially raisin, that is shrink or dry up and lose part of their water, and form grape sugar hence only half as much wine is obtained by pressing, but it is twice as rich in quality. This is why Speer's Wine is higher in price than some other Port Wine. It is a superior wine for family use and medicinal purposes.

—Try our printing. Prices right.

Men's Negligee Shirts 59c.
Neat patterns of Garner's percale; others ask 75c for these. Sizes 14 to 17.

Where For Your Money Is—
Tepper's
PLAINFIELD, NEW JERSEY

Men's Natural Merino Underwear, medium weight for Fall wear; extra well finished, regular and extra sizes....50c

Saturday Shoppers Find the Best Values at Teppers

NOT ONLY ARE THE VALUES BEST, BUT THE ASSORTMENTS TO CHOOSE FROM ARE GREATEST. OUR FALL STOCKS ARE MORE COMPLETE IN EVERY DEPARTMENT THAN EVER BEFORE.

What appeals to your neighbor may not look good to you at all. That's the reason we lay great stress on our extensive assortments of Fall apparel. Our line is so varied and broad that you are sure to find just the precise model, size, shade and pattern you ought to have; and as for values—well, just drop in and see for yourself. You can't beat 'em anywhere in this vicinity.

Second floor, where there's lots of daylight and plenty of courtesy.

Stylish Suits for misses or women that are in every way dependable, at.....$10.98
Others up to $35.00.
(Alterations free).

Children's school Dresses in washable percales, ginghams; at .....98c to $2.98

Wool serges $2.98 to $8.98.

A complete stock of children's, misses' and women's sweaters, in white, oxford, brown and red; from 98c to $7.50.

MILLINERY SPECIALS.

$5.00 Two Tone Willows $2.98.
The best bargain of the season and the most popular for Fall. We offer 25 willows, all two tone effect, in the newest combination shades. They are in clusters of 4 to the bunch, and make an entire trimming on a hat; these clusters are a $5.00 value; on sale Saturday at $2.98

Stylish ready-to-wear Hats trimmed in our own workrooms for misses and women; some are strictly tailored with tailored imitation wings; all are jaunty business hats, and school hats for misses; at $2.49, $2.98, $3.69, and $3.98.

Children's Fall Underwear 25c
Splendid values in children's Hats from 3 to 7; for boys and girls at 59c, 98c and $1.49.

Children's Fall Underwear 25c.
Just the right weight for early Fall; these medium weight ribbed vests and pants; full bleached for ages 4 to 12; at 25c

50c Men's Ribbed Underwear 39c.
A regular 50c men's medium weight fine ribbed underwear; well finished; all sizes; sale 39c

$1.98 Large Blankets $1.50.
12-4 heavy cotton Blankets, extra large, white with borders; $1.98 value $1.50

$5.98 All Wool Blankets $4.50.
When we say all wool we mean pure wool both ways, warp and filling; full 10-4 size, heavy weight; a real $5.98 value; sale $4.50

Misses' and Women's rubberized coats...$3.98 to $18.98

The Boys Like our Store and they like the clothing that comes from it, too.
Our boys' clothing department is situated right in our Men's Store, which is reached by the Park Avenue entrance. The boys like our store, they like the treatment they receive from us; they like the clothing we sell them, the way it looks and wears. And best of all parents like our prices, which are as low as is compatible with good quality. Boys' Suits ages 8 to 17, with two pairs of knickers; special suit....$2.98

The Most Liberally Guaranteed Good Sox on the Market for 25c.
The "Not-a-Seam" Sox, silk lisle, light weight, yet serviceable; every pair guaranteed to wear to your satisfaction, or another pair free without question; right here in our store you exchange them; all colors; try one pair, you will like them —a pair 25c

STORE WILL BE CLOSED MONDAY ALL DAY.

In the Churches

Baptist.

First Baptist Church—Divine worship at 10:30 a. m., preaching by Rev. Dr. Samuel McBride, of New York; 2:30, Bible school. Men's conference class; 7:45, preaching by Rev. Dr. Wood.

Park Avenue—Rev. Gabriel Reid Maguire, pastor—10:30 a. m., preaching by the pastor; 7:45, preaching by the pastor.

Temple—Rev. E. C. Conover, pastor—10:00, prayer meeting; 8:00, preaching by the pastor; 2:30, Sunday-school; 7:00, C. E. services; 7:45, preaching by the pastor.

Mt. Olive—M. W. Vaughan, D. D., pastor—11:00, preaching; 3:00, Sunday school; 7:30, preaching.

Ebenezer—Rev. G. E. Scruggs, pastor—11:00 a. m. and 8:00 p. m., preaching; 3:00, Sunday school.

Calvary—Rev. G. W. Bailey, pastor—10:45, preaching by the pastor, subject, "God is Love;" 3:30, Sunday school; 7:45, preaching by the pastor, subject, "The Omnipotence of God."

Shiloh—Rev. Eward Roberts, pastor—preaching at 11:00 a. m.; 3:00, Sunday-school; 8:00 p. m., preaching.

Reformed.

Trinity—Rev. John Y. Broek, pastor; Rev. Dr. Cornelius Schenck, pastor-emeritus—10:30, communion and public reception of new members; 2:30, Sunday school; 6:45, C. E. Society meeting; 7:45, preaching by the pastor, subject, "Splendors of Heaven."

Netherwood Reformed church, Leland and Midway avenues—Pastor, Rev. R. A. Stout—11:00, preaching, subject, "The Wrath of God;" 9:45, Sunday school; 7:00, C. E. Society meeting; 7:45, preaching, subject, "A Miracle of Compassion."

German—Rev. C. H. Schneegas, pastor—10:45, preaching in German; no evening service.

Marconnier Chapel—Rev. J. Tucker Lansdale, pastor—11:00, preaching; 3:00, Sunday school; 7:45, preaching.

Presbyterian.

First Presbyterian—Rev. Dr. Charles E. Herring, pastor—11:00, preaching by the pastor, subject, "Five Needs in a Young Man's Life;" 7:45, preaching by the pastor, subject, "A World Without Love."

Crescent Avenue—Rev. Dr. John Sheridan Zelie, minister—10:30, morning worship; 12:00, Sunday school; 7:30, organ recital; 7:45, evening worship; Rev. Dr. J. S. Zelie will preach morning and evening.

Hope Chapel—Rev. Frederic L. Greene, pastor—10:30, preaching; 2:30, Sunday school; 8:00, preaching by the pastor.

Warren chapel—Rev. J. O. McKelvey, pastor—10:30, communion and preaching by the pastor; 2:45, Sunday school and Berean Bible class for men, E. E. Parvin, teacher; 7:45, preaching by the pastor.

Bethel Chapel—Rev. F. D. Tildon, pastor—Services 11:00 a. m., preaching; 3:00, Sunday school; 8:00 p. m., preaching. Rally services morning and afternoon; sacred concert in the evening.

Episcopal.

Grace Church—Rev. E. Vleare Stevenson, Rector—Services: 7:30 a. m., celebration of the Holy Communion; 11:00 a. m., morning prayer, litany and sermon. On the first Sunday of the month Holy Communion and sermon; 3 p. m., Sunday school; 4:30 p. m., evensong.

Church of the Heavenly Rest—Rev. Cortlandt H. Mallery, rector—8:00, Holy Eucharist; 9:45, Sunday school; 11:00, matins and sermon (Holy Eucharist first Sunday in the month); 7:30 p. m., Evensong and sermon.

St. Stephen's—Rev. Elory G. Bowers, B. D., rector—9:45, Sunday school; 7:30, Holy Communion; 11:00, morning prayer and sermon.

Holy Cross Church—9:45, Sunday-school; 11:00, morning prayer and sermon by Rev. C. O. Arnold, of Lenox, Mass.; 7:45, preaching by Rev. H. W. Breuninghausen.

Grace Church Mission for Colored People—10:00 a. m., Sunday school; 8 p. m., evensong and address. Strangers are cordially invited.

Methodist Episcopal.

First—Rev. Dr. Charles M. Anderson, pastor—10:30, preaching by the pastor; 9:30, Sunday-school; 7:30, preaching by the pastor.

Monroe Avenue M. E. Church—Rev. C. S. Kemble, pastor—11:00, preaching by the pastor; 9:30 a. m., Sunday school; 7:15, Epworth League; :008, preaching by the pastor.

Grace M. E.—Rev. C. C. Cain, minister—10:30, sermon by the pastor; 2:30, Sunday school; 7:45, preaching by the pastor.

Mt. Zion A. M. E.—Rev. Littleton Sturgess, pastor—11:00, a. m., preaching by the pastor; 3:00, Sunday school; 8:00, preaching by the pastor.

Roman Catholics.

St. Mary's Rev. Bernard M. Bogan, rector—Masses, 6:30, 7:30, 8:30, 9:30, 10:30 a. m.; Sunday school at 2:30; vespers at 3:30.

St. Joseph's—Rev. William H. Miller, rector—Masses at 8:30 and 10:30 a. m.; Sunday school at 3:00; benediction of the blessed sacrament at 3:30.

Congregational.

Congregational Church—Rev. C. L. Goodrich, pastor—10:30, preaching by the pastor, subject, "Men of the Whirling Wheels;" 11:55, Sunday school. Rally day services, special music, roll call, address by W. D. Murray.

Swedish Pilgrim Church—Rev. Gottfrid Sjoblom, pastor—10:30, Sunday school; 4:30, young people's meeting; 8 p. m., preaching.

Friends.

Meeting house, Watchung avenue and Third street—Meeting First-day at 11:00 a. m.

St. Peter's Lutheran—Grove street and Mercer avenue—Rev. Conrad Blunk, pastor—9:30, Sunday-school; 10:30, preaching in German.

Swedish Lutheran—Grove street and Mercer avenue; evening service only at 8:00, with preaching by Gustav Anden, of Upsala College.

First Church of Christ, Scientist.

Babcock Building, Front street and Madison avenue—Service 11:00 a .m., lesson sermon, "Unreality;" 10, Sunday school; reading room open daily 10:00 a. m. to 12:00 noon.

Unitarian.

All Souls'—Rev. A. C. Nickerson, pastor—10:30, preaching by the pastor, subject, "Faith and Fact;" 12, noon, Sunday school.

Not Classified.

Salvation Army—Captain and Mrs. Hewitt officers in charge—11:00, Holiness meeting at the hall; 2:30, Sunday school and Bible class in hall; 6:30, Young People Legion meeting; 8:00, gospel service with special music.

Plainfield Rescue Mission—In W. C. T. U. rooms; 7:45, gospel service, special music.

Italian Mission—409 East Third street—Preaching by Theodore Boretti, Sundays at 10:30 a. m. in Italian, and song and prayer service Wednesday evenings at 8:00; Sunday school in English and Italian at 2:30.

West End Tabernacle—2:30 p. m., Sunday school; 7:00, C. E. meeting; 8:00 p. m., gospel service.

Wilson Memorial Chapel—8:00 p. m., preaching.

W. C. T. U.—4 p. m., gospel temperance meeting, Bethany Prayer Circle in charge

Gospel Tent—Church and East Front street—services are held in Swedish every Sunday, Tuesday and Thursday at 8 p. m., and every Wednesday at 8 p. m. in English.

CASTORIA
For Infants and Children.
The Kind You Have Always Bought
Bears the Signature of Chas. H. Fletcher

FURS

At Charles Kurtzman's Fur Store **178 EAST FRONT STREET.** If you are thinking of buying furs this is the only place where you are positively sure to get your money's worth. My being in town for three years in the same location, and **HOLDING A LEASE ON THE STORE FOR MANY YEARS TO COME** make the best proof that I have treated the people right and will continue to do so. Our assortment of furs is the largest ever seen in Plainfield. **WE GUARANTEE ALL GARMENTS TO BE SATISFACTORY,** because, they are made in our own factory. Our prices are the lowest because we are saving you the the middleman's profit. We sell **FURS AND FURS ONLY.** Our stock contains lynx, mink, natural fox, raccoon, skunk, etc., also coats, real Russian coney, caracul, Hudson seal, marmot.

Notice—30 per cent. saved by buying now; goods sold on small deposits. **ALTERATIONS AND REMODELING ARE SPECIALTIES.**

Charles Kurtzman

PLAINFIELD FUR STORE
178 EAST FRONT ST., PLAINFIELD.
Dr. Pittis Office Building. Tel. 1076-R.

FURS SWARTZMAN FURS

Watch for the opening. It will pay you.
SWARTZMAN is well-known to you.
SWARTZMAN personally will attend to all your furs.
Work done right in his store.

124 EAST FRONT STREET. 9 28 3

A large assortment of **LION SHIRTS** at $1.00
A large assortment of **HOSIERY** for Men, Women and Children at
Putnam & De Graw's

VIEBROCK'S GROCERY
(FORMERLY R. W. BARNES)
217 PARK AVENUE
Fruits, Vegetables, Delicatessen, and everything found in a well stocked Grocery Store. Prompt service, prices reasonable.
'Phone 1519-W HENRY VIEBROCK

SAYS THAT NEELY WILL APPEAR AGAINST FLAGG.

New York, Sept. 30.—That a quarrel between two women employed by Jared Flagg, the stock broker indicted because he is alleged to have failed to keep his promises to earn fifty-two per cent. a year for his investors, brought his operations to the attention of the police department, was practically admitted by the inspector Thursday.

District Attorney Wise said he would ask for an early trial.

F. Tenneyson Neely, the former publisher, who, it is said, acted as "steerer" for Flagg, is to be the chief witness against him. Flagg declares Neely double-crossed him and refuses to secure either counsel or bail for him. Neely has had an interview with the postoffice inspector.

Miss Madeline Russe, the young woman, whose friends say she was Flagg's fiancee, and who Flagg says was only his telephone girl, is still missing. According to the story told, it was because she was jealous of Flagg's attention to another woman in the Flagg office, Hazel Murray, that the Russe girl is alleged to have told one of Flagg's brokers certain facts that were later brought to the attention of the government.

It was stated by the officials in charge of the prosecution that many of Flagg's women customers would be witnesses against him.

Uneeda Biscuit never disappoint!

You have never heard anyone say—"The Uneeda Biscuit in that last package were not as good as usual."

You have never said it yourself.

It is one thing to make soda crackers that are *occasionally* good.

It is quite another thing to make them so that they are not only always better than all other soda crackers, but *always of unvarying goodness.*

The name "Uneeda"—stamped on every one of them—means that if a million packages of Uneeda Biscuit were placed before you, you could choose any one of them, confident that every soda cracker in that package would be as good as the best Uneeda Biscuit ever baked.

5c a package—never sold in bulk.

NATIONAL BISCUIT COMPANY

KOLB'S, 112 WEST FRONT ST.

SPECIALS FOR SATURDAY.

Assorted Chocolates, lb box.....25c
Assorted Chocolates and Bon Bons, lb box.....25c
Toasted Marshmallows, lb.....25c
Mexican and Walnut Creams, lb.....23c
Cocoanut Kisses, lb.....18c

We carry the largest and best assortment of home made candies in the city. Our candies are made fresh daily and satisfaction is always guaranteed if you buy from us. We also carry all the leading kinds of ice cream.

SPORTS
News and Notes

BASEBALL.

BASEBALL POOLS.

NATIONAL	Tue.	Wed.	Thur.	Fri.	Sat.	Mon.	Tues.	Wed.	Thur.	Fri.	Sat.	Total
New York	6	5	2	..	..	0	1	..	..	..	..	14
Brooklyn	5	..	5	5	4	8	..	..	..	..	..	27
Boston	14	..	5	9	4	..	..	..	..	..	..	32
Philadelphia	7	8	..	..	..	4	7	..	..	..	..	21
Chicago	6	..	6	15	8	2	..	..	..	..	..	37
Cincinnati	2	6	0	..	8	..	..	..	..	..	..	20
Pittsburg	4	..	4	2	..	0	4	..	..	..	..	14
St. Louis	3	2	..	..	3	4	..	..	..	..	..	12
AMERICAN												
New York	2	..	7	4	..	18	..	..	..	..	..	31
Philadelphia	14	5	3	11	4	9	..	..	..	..	..	46
Boston	14	..	9	..	0	6	..	..	..	..	..	29
Washington	1	..	2	8	5	2	5	..	..	..	..	23
St. Louis	2	..	2	..	..	12	..	..	..	..	..	16
Cleveland	6	3	3	2	7	3	..	..	..	..	..	24
Chicago	3	..	3	3	2	3	..	..	..	..	..	17
Detroit	3	..	6	5	7	1	9	..	..	..	..	31

NATIONAL LEAGUE RECORD.

	W.	L.	Pc.
New York	90	50	.643
Chicago	87	58	.600
Pittsburgh	82	66	.554
Philadelphia	78	64	.549
St. Louis	73	70	.511
Cincinnati	67	80	.456
Brooklyn	60	82	.423
Boston	37	104	.262

Yesterday's Results.
Philadelphia, 7; Pittsburgh, 4.
Boston, 4; Cincinnati, 4 (11 innings; darkness).

Games Today.
New York at Chicago.
Brooklyn at St. Louis.
Philadelphia at Pittsburgh.
Boston at Cincinnati (2 games).

AMERICAN LEAGUE RECORD.

	W.	L.	Pc.
Philadelphia	97	47	.674
Detroit	87	59	.596
Cleveland	76	69	.524
New York	75	70	.518
Chicago	72	72	.500
Boston	72	73	.497
Washington	61	86	.415
St. Louis	40	104	.278

Yesterday's Results.
Detroit, 9; Washington, 5.
St. Louis at New York (rain).
Chicago at Boston (rain).
Cleveland at Philadelphia (rain).

Games Today
St. Louis at New York (2 games)
Detroit at Washington.
Cleveland at Philadelphia (2 games).
Chicago at Boston (2 games).

FATHER'S TRAIL LEADS TO TOMBS

A search for a father, whom she has not seen for forty-five years, and of whom she has but the haziest recollection, bids fair to be rewarded too late, if a clue received by Mrs. George M. Crawley, of 1 Summit street, Newark, proves to be correct.

Mrs. Crawley was stolen from her home forty-five years ago, and she had been in ignorance of the whereabouts of her parents until recently, when a letter was received from a woman, who believes she is Mrs. Crawley's half-sister.

Should the letter be genuine Mrs. Crawley has succeeded in her search just too late. The father of her correspondent died a short time ago in the Home for the Aged in Montreal.

While Mrs. Crawley was aware of the mysterious circumstances attending her being left at the orphanage of the Home for the Friendless, in New York, forty-five years ago, she made no effort to ascertain her parentage until a year ago. Her first move was the insertion of an advertisement in one of the New York newspapers, and from it the fact that she had relatives living became known.

Papers all over the country took up the story of her kidnapping and Mrs. Crawley received many letters. One came from a man in a penitentiary in Wisconsin, who was absolutely certain that Mrs. Crawley was his long lost sister, and wound up by asking her for money to enable him to come and have Thanksgiving dinner with her when he was released.

Briefly stated, the story of Mrs. Crawley's kidnapping is as follows:

While asleep, three-year-old Wilhemina Schmidt was stolen from her crib during the absence of her mother, who had left her for a moment to go to a grocery store. Upon her return the mother found her little one gone.

On November 25, 1862, a woman calling herself Rosanna Schmidt, left a three-year-old child at the Home for the Friendless in New York, stating that she had lost her husband, "Levi P. Schmidt," and that she was unable to take care of the little one. Wilhelmina was taken into the institution as an orphan, and a month later given to a family named Beardmore, who were childless and desired one for adoption.

Wilhelmina grew up and eventually met and married George M. Crawley.

THE DAILY PRESS.

Plainfield, N. J., September, 30, 1911.

WHO ARE NOMINATED FOR THE LEGISLATURE

In addition to balloting for a representative in Congres, eight State Senators and sixty Assemblyman at the coming election, November 7 next, there will also be voted for at that time sheriffs in Atlantic, Burlington, Camden, Cumberland, Essex, Gloucester, Hudson, Hunterdon, Mercer, Middlesex, Monmouth, Morris, Ocean, Salem, Sussex, Union and Warren counties; surrogates in Burlington, Hudson and Middlesex; an auditor in Burlington, a county collector in Ocean, a county clerk in Passaic and a register in the last-named county.

The State Senators who will be elected next month will each have a vote for a successor to United States Senator Frank O. Briggs, whose term will expire in 1913.

Under the primary law candidates for the Legislature who during their term may have a chance to vote for United States Senator are required to file one or two statements regarding their intended action in the matter. Statement No. 1 pledges the legislative candidate to support the United States Senatorial candidate having the largest vote in the party primaries throughout the State. Statement No. 2 permits the legislative candidate to disregard such primary vote and vote for whom he pleases. These statements may be filed either before or after the primaries.

Each of the State Senatorial candidates nominated yesterday has filed statement No. 1.

In the House of Assembly, whose members will be elected next month, there will be some changes in the representation of some of the counties. The reapportionment is based on the recent federal census. The changes affect only six counties. Essex, which heretofore was entitled to 11 seats, will have 12; Atlantic gets 2 instead of 1; Bergen, 3 instead of 2; Burlington drops from 2 to 1; Monmouth, from 3 to 2, and Cumberland, from 2 to 1.

For the principal offices there were nominated at the direct primaries throughout New Jersey Tuesday the following candidates, the single asterisk indicating renomination, the double asterisk the renomination of those who held the office prior to 1911:

Congressman.

To fill vacancy in First District (Camden, Gloucester and Salem counties), due to the death of Henry C. Loudenslager:

Wm. J. Browning, R; **Thomas M. Ferrell, D.

Senators.

Camden—William T. Read, R; William C. French, D.

Essex—Austen Colgate, R.; *Harry V. Osborne, D.

Gloucester, —*George W. F. Gaunt, R.; George B. Hurff, D.

Monmouth—Clarence E. F. Hetrick, R.; John W. Slocum, D.

Salem—*William Plummer, Jr., R.; Rev. J. Warren Davis, D.

Somerset—William W. Smalley, D.; George M. LaMonte, D.

Union—Carlton B. Pierce, R.; Robert H. McAdams and William A. Coddington are each claming Democratic nomination.

Warren—Marvin A. Pierson, R.; Dr. Thomas Barber, D.

Assembly.

Atlantic County—Carlton Godfrey, R.; Emerson Richards, R.; Joseph Thompson, D.; John T. French, D.

Bergen County—Dr. Wm. E. Ogden, R.; Frank M. Stevens, R.; Van Vorst Wells, R.; *Wm. H. Hinners, D.; C. O'C. Hennessy, D.; John Van Bussum, D.

Burlington County—*B. H. White, R.; Dr. Alex. Marcy, Jr., D.

Camden County—*Albert De Unger, R.; *Isaac W. Coles, R.; *Geo. W. Whyte, R.; Harry E. Cheeseman, D.; John J. Haley, D.; Herbert M. Pfell, D.

Cape May County—**J. M. E. Hildreth, R.; Evans Slaughter, D.

Cumberland County—**A. R. McAllister, R.; J. Howard Vail, D.

Essex County—Henry F. Holloway, R.; Frank J. Murray, R.; William E. Stagg, R.; William M. Beard, R.; Fred Prout, R.; Thomas J. Smith, R.; Robert E. Mitchell, R.; Fred G. Stickel, Jr., R.; William G. Weigel, R.; C. G. Linnenkohl, R.; Mortimer Lowy, R.; Henry J. Thein, R.; Charles A. Nutting, D.; *Frank P. Shalvoy, D.; John A. Matthews, D.; John F. Manion, D.; Aodlph Zeitler, D.; Hubert J. Rowe, D.; Louis Lewis, D.; *John J. Bracken, D.; James J. McMahon, D.; Bennett H. Fishler, D.; L. McCabe, Jr., D.; Simon L. Fisch, D.

Hudson County—John J. Coyle, R.; William D. Ives, R.; James J. Mulligan, R.; E. A. Ransom, Jr., R.; Max Levy, R.; Charles C. James, R.; John P. Pierson, R.; William C. Asper, R.; William Blemer, Jr., R.; Adam J. Ruby, R.; O. C. Klussmann, R.; Frank Koch, R.; *T. F. A. Griffin, D.; *C. E. S. Simpson, D.; *Charles M. Eagon, D.; *Thomas F. Martin, D.; *James C. Agnew, D.; Joseph M. Branegan, D.; *Thomas M. Donnelly, D.; *Cornelius Ford, D.; Philip Steuerwald, D.; Adolph C. Carsten, D.; Geo. F. Brensinger, D.; *James J. McGrath, D.

Gloucester County—Edward C. Leeds, R.; *James Lafferty, D.

Hunterdon County—Mahlon W. Angel, R.; **Oliver C. Holcombe, D.

Mercer County—*George W. Adams, R.; John E. Gill, R.; Edgar L. Weart, R.; Henry J. Ford, D.; Leo F. Hughes, D.; Israel Howell, D.

Middlesex County—Arthur V. Schenck, R.; J. F. Ten Broeck, R.; **R. P. von Minden, R.; *A. C. Strietwolf, D.; John P. Kirkpatrick, D.; Jacob B. Joselson, D.

Monmouth County—Edw. Schoenthaler, R.; Harry Truax, R.; *Elmer H. Geran, D.; *Leon R. Taylor, D.

Morris County—**Wm. F. Birch, R.; Joseph G. Willis, R.; *Eugene S. Burke, D.; *Albert Bunn, D.

Ocean County—David G. Conrad, R.; *Harry E. Newman, D.

Passaic County—*Thos. F. McCran, R.; *Amos H. Radcliffe, R.; G. H. Vermuelen, R.; Wm. W. Watson, R.; *Leonard Pikaart, R.; Harry Joelson, D.; John McKeon, D.; Charles F. Lynch, D.; Thomas F. Morgan, D.; W. Chamberlain, D.

Salem County—*C. L. Richmond, R.; Isaac S. Smick, D.

Somerset County—Wm. D. Anderson, R.; A. M. Beekman, D.

Sussex County—Thomas De Kay, R.; *Charles A. Meyer, D.

Union County—William F. Groves, R.; George C. Otto, R.; George L. Babcock, R.; James E. Lowden, D.; *H. J. McLaughlin, D.; John R. Connolly, D.

Warren County—George Potts, R.; Dr. H. O. Carhart, D.

Mayors.

Here is a list of some of the Mayoralty candidates:

Asbury Park—Thomas J. Winckler (Rep.), Dr. R. S. Bennett (Dem.)

Atlantic City—Harry Bacharch (Rep.); Democrats by stickers nominated Daniel S. White (Pro. Rep).

Bayonne—Charles E. Annett (Pro. Rep.), Mathew T. Cronin (Dem.).

Belmar—Robert G. Poole (Taxpayers' candidate).

Belvidere—Dr. E. C. Lockwood (Rep.); Amborse Semler (Dem.).

Belleville—Charles Lyman Denison (Rep.) Joseph A. Connolly (Dem.).

Beverly—William B. Jester (Rep), James V. Roberts (Dem.).

Branchville—Wilbur F. Dye (Citizens).

Boonton—Thomas Heaton (Rep.); no Democratic nominee.

Bordentown—*Charles W. Kunzi (Rep.); **Isaac D. Gabel (Dem.).

Bound Brook—John M. Ward (Rep.); L. W. DuFour (Dem.).

Cape May—*John J. Doak (Citizens).

Collingswood—*Alfred K. Roberts (Rep.); also named by Democrats.

Dover—*John Mulligan (Rep.); George Pierson (Dem.).

Dunellen—Wilson S. Frederick (Rep.).

East Newark—*Cornelius A. McGlennon (Dem.); no Republican candidate; Thomas Sims (Soc.).

Essex Fells—W. Foster Oakes (Ind. Rep.); no Democratic monination.

Glen Ridge—David H. Standish (Reg. Rep.).

Hammonton—Dr. Frederick C. Burt (Rep.); also named by Democrats.

Hackettstown—*George W. Smith (Rep.); Andrew W. Trimmer (Prohibition Dem.).

Hoboken—James O'Rourke (Ind. Dem. named by Republicans); Martin Cooke, (Dem.).

Jersey City—Andrew Knox (Prog. Rep.); *H. Otto Wittpenn (Ind. Dem.).; Walter A. Boland (Soc.).

Madison—*George W. Downs (Rep.); Bruno Weyers (Dem.).

National Park—William P. Abdill (Rep.).

New Brunswick—*John J. Morrison (Rep.); Dr. Grover T. Applegate (Dem.).

North Arlington—*William Brandenburg, Jr. (Dem.); no Republican nomination.

North Plainfield—Robert Clark, Jr. (Rep.); Samuel St. John McCutchen (Dem.).

Paterson—David G. Rodgers (Rep.); *Andrew F. McBride (Dem.) Rudolph Ullman (Soc.).

Paulsboro—William J. Doolittle (Rep.).

Rahway—William Howard (Rep.), Thomas A. Fyffe (Dem.).

Rockaway—Morford B. Strait (Rep.); William Gill (Dem.).

Roselle—C. W. Low (Rep.); no Democratic candidate.

Rumson—Frank McMahon (Rep.), *John M. Corlies (Dem.).

Somerville—William V. Steele (Rep. and Dem.).

Verona—Carl Mau (Dem.); also indorsed by Republicans.

Washington—*C. B. Smith (Citizens).

LITERARY.

Among the well known authors whose latest short tales appear in The Red Book Magazine for October, are Frederick Orin Bartlett, Alfred Henry Lewis, Clara E. Laughlin, Evelyn Van Buren, Mary Heaton Vorse, Ethel Train, Ellis Parker Butler, James Oliver Curwood, Mary Imlay Taylor and Seumas MacManus.

In the October Wide World Magazine appears a striking article entitled "Eight Days in a Burning Mine." Readers will recall the Cherry Mine disaster of November 13, 1909, when nearly three hundred men lost their lives. The narative in the Wide World gives the experiences of a man who, with nineteen others, was imprisoned in the burning mine for eight days and lived to tell the tale. Driven away from the shaft by flame and smoke, the little band found the deadly "black-damp" closing in about them and retreated to the workings.

The October Strand contains an excellent supply of fiction including stories by W. W. Jacobs, Richard Marsh, Leonard Larkin, Florence Warden, Lloyd Williams and other well-known writers. Among the articles is an unusual item entitled "When the New Zealander Comes." It is an attempt at a forecast of London three hundred years hence and it is excellently illustrated with drawings showing St. Paul's Cathedral, the Tower, the House of Parliament, the Law Courts, Westminster Abbey, and other well-known London buildings, in ruins.

The literary event of the month is doubtless the appearance of a powerful new novel by Amelie Rives (the Princess Troubetzkoy), published complete in the October Lipencott's. Its tjtle is "Hidden House," and the scenes are laid in Virginia, as were those of the author's memorable first success, "The Quick or the Dead," which was also brought out in Lippincott's magazine. It is not too much to expect that this new novel will create an even greater furore than did the earlier work, for it cannot be denied that to the Princess' former brilliancy and charm have beten added a depth of feeling, a sureness of touch, and a keenness of insight, into the human heart and its vagaries, which could come only with added maturity.

SPECIAL

For Friday & Saturday

COMFORTABLES, $1.69
for the regular $2.00 quality, white cotton filled Silkoline Covered Comfortables; size 72x78.

HANDKERCHIEFS, 2 FOR 25c
worth 25c each. Extra fine quality Swiss Embroidered Ladies' Handkerchiefs. They have slight manufacturer's imperfections.

WINDOW SHADES 25c
Morie effects, in medium and dark green; size 3x6; were 50c.

RUGS AT $2.50
instead of $3.50. Axminster, size 3x5 feet; good designs.

CHILDS' STOCKINGS, 2 FOR 25c
Extra quality fine Ribbed School Stockings, in tan and black; worth regular 19c a pair.

DINING CHAIRS $1.50
A lucky purchase enables us to offer you a lot of solid oak box frame chairs, with chase leather seats; worth $1.98.

BOYS' PANTS 49c
Bloomers and Knickers, made of fine fancy Mixed Cassimeres, in all sizes; 75c values.

SWEATER VESTS 98c
All wool, fancy weaves, in white and grey, handy to slip on these cool nights and mornings; usual price $1.25.

LAMPS FOR 69c
A lot of manufacturer's samples of plain and fancy decorated Lamps; all complete and worth up to $1.98.

MEN'S NECKWEAR 25c.
New fall styles and colors, in all silk four-in-hand Ties, equal to what you'd pay 50c for at exclusive stores.

HAND BAGS 98c
Black grain leather Bags, with German silver frames, leather lined; $1.50 value.

TOILET SOAP 18c
Cuticura Soap, the regular 25c cake.

ROMPERS 39c
Odds and ends of fine checked and plain color Gingham Rompers, that sold for 59c.

LADIES' SKIRTS $1.98
Here's a great bargain. A lot of extra good quality Cloth Skirts that sold up to $5.00.

SAMPLE BLANKETS
A leading mill sent us their line of samples to dispose of. They are full 11-4 size, white with fancy borders and some plaids. We have grouped them in two lots as follows:
Values up to $6.50, for $4.98
Values up to $5.00, for $3.98

RIBBONS 19c A YARD
All Silk Fancy Moire, Dresden, Plain Taffeta and Messalines; 5 and 6 inches wide; values up to 35c.

REED ROCKERS $1.98
Full roll edge and seat, large roomy rockers, finished in golden oak and green; worth regularly $3.50.

OIL HEATERS $3.98
instead of $5.00. The Standard Oil Co.'s well known make; have brass fount with smokeless device.

LADIES' STOCKINGS 25c
A lot of regular 50c quality fine lisle thread, plain and fancy, in all colors and black.

UTILITY BOXES $1.39
Shirt Waist Boxes, well made, covered with fine straw matting; worth $1.98.

BRUSSELS RUGS $1.00
Size 27x54; Persian designs; regular price $1.25.

HANDKERCHIEFS, 6 FOR 35c.
worth 10c each; fine hemstitched Initial Ladies' Handkerchiefs, all letters; 6 in a box.

MEN'S UNDERWEAR 39c
for the regular 50c grade; medium weight, fine ribbed, shirts and drawers.

CURTAIN DRAPERY 18c
a yard. Fancy figured scrim, single and double face; goods that sold up to 30c.

OUTINGS 9c A YARD
In stripes, checks and plaids, splendid quality, short lengths, from the mill of 12½c goods.

BOOKS 39c
All the latest popular copyrights, printed on good paper and good clear type.

TEA KETTLES 78c
Solid copper, full nickel plated, with spouts brazed in, No. 7 and 8 sizes; usually 98c and $1.10.

Woodhull & Martin Co.

Free Deliveries To All Points

Dry Cleaning

like everything else, is cheapest when you get the best, for your garments are cleaned and pressed better—and therefore the work lasts longer and is better for your clothing or household furnishings.

Besides a saving, good cleaning is sanitary. Since this is so, get the best, for handwork in small tubs is sure to carry some dirt along from other clothing belonging to other people.

You don't experience anything of that nature in a first-class place.

G. O. KELLER'S
CLEANING ESTABLISHMENT
125 PARK AVENUE TELEPHONE 857-J

IT WILL PLEASE
MOTHER WIFE SWEETHEART

IF YOU HAVE A BANK ACCOUNT
Copyright 19, by C. E. Zimmerman Co.—No. —

YOU MAY FORTIFY MOTHER, WIFE OR SWEETHEART AGAINST that constant dread which the loss of your position would mean, by the establishing of a bank account WITH US and adding to it all the proportionate amounts that it is possible for you to save.

PLAINFIELD SAVINGS BANK
PAYS 4% INTEREST.

EXCURSIONS. EXCURSIONS.

NEW JERSEY CENTRAL
SPECIAL EXCURSION
UP THE HUDSON
VIA
SPECIAL TRAINS and
Steamer "MONMOUTH"
—TO—
West Point AND OFF Newburg
SUNDAY, OCTOBER 1st, 1911

Round Trip Tickets $1.00 Children 50c

Special Train leaves Clinton Ave., 8:45;
Grant Ave., 8:47; Plainfield, 8:52; Netherwood, 8:55 a. m.
For all information apply to C. K. Armstrong, D. P. A., 'Phone, 5300 Market
9 27 3 w-f-s

You'll Go, Of Course,
LIKE EVERY LOYAL PLAINFIELDER
TO THE
INDUSTRIAL EXPOSITION
KINDLY INVESTIGATE THE
"THATCHER"
HEATERS & RANGES
On Exhibit There Oct. 2 to 7
AN ECONOMICAL COMFORT
FOR EVERY HOME.
DON'T FORGET THE NAME
"THATCHER"
NEWARK—NEW YORK—CHICAGO.
9 30 6

ENROLL NOW
Thorough instruction in all business branches. Finest equipped Business College in Plainfield. New typewriter for each student. SPECIAL TUITION OFFER during August.
College opens August 1, 1911. Send for catalogue. Tel. 65.
Drake Business College

Headquarters for
Gibson's
RYE.
E. C. Westcott, Agent.
115 East Front Street.

Manual Massage
(The Battle Creek System).
R. Morris Adkins
MASSEUR and HYDROPATH
Treatment by appointment only.
'Phone. Plainfield 150

JUST NOW
We are cutting quantities of flowers at our Netherwood greenhouses; let us make you up a 50c, 75c or $1 box of flowers and you will be agreeably surprised. We are well outfitted for all kinds of floral work or plant decorations.
STANLEY
'Phone 928 159 E. Front St.
Woodhull & Martin Building.

John S. Lewis
Artesian Well Contractor.

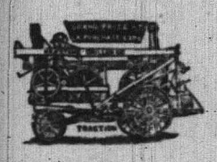

Estimates Cheerfully Given
Box 173,
Scotch Plains, N. J

GLOVES
TO ORDER
WE FIT ALL KINDS OF HANDS
SPECIAL VALUE
Men's, Women's, Children Gloves
Cleaning and Repairing.
Skins for Leather Novelties
Your Inspection Invited.
TROUVILLE GLOVE SHOP
210 West Front Street.

ORGANIZED 1864
THE FIRST NATIONAL BANK OF PLAINFIELD.
A COMMERCIAL BANK WITH SAVINGS and SAFE DEPOSIT DEPARTMENTS.
FOUR PER CENT. INTEREST PAID ON SAVINGS ACCOUNTS.

LATOURETTE'S STORE
REMOVED TO
39 SOMERSET STREET
North Plainfield, near Craig place
Bargains in slightly used Furniture
D. F. STARCK, Prop.

—Don't forget our job dep't.

"AT THE FOUNTAIN" SPECIAL

AZUREA SUNDAES 10c
PYRAMID SUNDAES 15c
MAJESTIC SUNDAES 10c
PRINCETON DELIGHT 15c

CRANE'S PHILADELPHIA ICE CREAM

DON'T YOU WANT TO TAKE SOME HOME?

T. S. Armstrong
THE APOTHECARY Cor. Park and North Aves.

GRAY-HAIRED MOTHER OF 12,20 YRS. A TRAMP

Gray-haired, stooped-shouldered and homeless, the mother of twevle children, all of whom are living, "Becky" Jones, whom the police call the "woman tramp" was given lodging in the police station at Westfield Thursday right. "Becky" made her appearance at the close of a trial and approaching Night Sergeant Stamets she asked for a place to sleep, saying her "feet were a bit blistered and tired," as she had walked all the way from North Branch. She added that she was on her way to Rahway to stay with friends. Directed to a cell, she was given a couple of blankets, which she tucked around her frail body and soon was in slumberland.

In her pedigree given to Sergeant Stamets, Becky said she is sixty-four years of age, having been born at Coontown, near North Plainfield in 1847. At the age of fourteen she ran away from home, married and settled in New York. Since her husband died about twenty years ago "Becky" has been "on the road." All her children, the woman explained, are married and have children and reside in different towns in this State and in Pennsylvania. When asked why she didn't live with them instead of tramping around she said:

"Oh, I can get along by myself, all right. I'm no trouble for any one, then. This life will only last a little while longer."

After being refreshed with coffee and rolls, "Becky" was given carfare to continue her journey to Rahway.

'FEARLESS VERSUS COURAGE' FOR TEXT

"Fearless vs. Courage," was the subject of a sermon recently delivered by Rev. Dr. C. E. Herring at the First Presbyterian church.. The preacher based his remarks on this text: "Fear not, for I am with the, be not dismayed, for I am thy God. I will strengthen thee, yea, I will help thee, yea, I will uphold thee with the right hand of my righteousness." Here is a word of comfort for everybody and a motto which one should hang up in their room for daily meditation. Continuing Dr. Herring spoke in part as follows:

"We are learning more and more the danger of fearfulness and its disastrous effect upon our physical, moral and spiritual being, and that many diseases are caused by mental and emotional conditions. A certain physician tells us that we talk, laugh, weep, digest, perspire through the brain vortex and that there is not one of these physiological acts but can be instantly arrested by a mental act.

"Fear not only disturbs us physically, it also paralyzes moral effort and takes away our peace of mind, and, therefore, the Bible warns us so frequently against this besetting sin of the age. It gives us this great reason for not fearing. God is a present reality in our lives, and is tremendouly interested in every one of us, for "in Him we live and move and have our being." He is not only with us to sympathize but to strengthen, help and uphold us with the right hand of His righteousness. His right hand is the symbol of his active power which brings to bear upon our lives. What comfort do we want more than that?

"There is this one condition of his help. He will not uphold men in unrighteousness. He will not help the mon who is living the immoral or dishonest life. Have a great pure ideal before your life and strive to realize it and then the omnipotent God will help you. Emerson once said hitch your wagon to a star. That means strive to reach your ideal. Another has reversed that motto to read Hitch the stars to your wagon. In other words, bring Heaven into your earthly life. Let heaven help you with your earthly lead, and then, see how beautiful and glorious your earthly life and position will be."

WE ARRANGE LOANS

to the entire satisfaction of our customers and the RATE OF INTEREST charged is only SIX PER CENT. A YEAR. We also make a fair charge for services rendered in searching records, appraising security, etc. In addition to the privilege of making easy weekly or monthly payments, we also give a COPY of agreement, which shows amount advanced, number of payments, and discount.

HONORABLE DEALING and COURTEOUS TREATMENT.

HOUSEHOLD LOAN CO.,
148 E. FRONT ST., PLAINFIELD, NEW JERSEY.
Office Hours 8 a. m. to 8 p. m.
Telephone 128-J.

ON OR ABOUT OCT. 1

Robert Murray, the Auctioneer and Real Estate Agent will remove from 164 E. Front St. to the old stand at 326 West Front St., near Grove St., formerly known as the Latourette Store, where you can buy or sell anything in good and clean condition, viz.: Household Goods and Merchandize of all kinds at very low prices. We will make a specialty of packing China and Crating Furniture, by experienced hands only. All kinds of household goods and merchandize stored in good dry storage. Charges very reasonable.

ROBERT MURRAY,
Auctioneer and Appraiser,
164 East Front St.
Over 20 years experience. 9 14 1m

AUCTIONEERS

WM. A. SCHORB & CO.,
Plainfield Second-hand Furniture Store.
Are prepared to conduct auctions of Household Goods, Real Estate or Personal Property; Prompt Service and Satisfaction Guaranteed; also dealers in second-hand furniture; we buy and sell everything.
120 Madison avenue, Jackson Building. 'Phone 1707-W.

Watchung Express Co.
Incorporated.
120 Madison Ave. Tel. 1064-M-2
All Orders Promptly Attended To.

ROYAL
Baking Powder
ABSOLUTELY PURE

Makes delicious home-baked foods of maximum quality at minimum cost. Makes home baking a pleasure

The only Baking Powder made from Royal Grape Cream of Tartar

No Alum — No Lime Phosphates

James J. & Chas. A. Higgins
UNDERTAKERS AND EMBALMERS
Announces the opening of their office at
332 PARK AVENUE, Cor. Fourth Street
TEL. CONNECTION—NIGHT AND DAY SERVICE
New Jersey and New York Licenses
Established in Elizabeth since 1868

T. A. MOORE
UNDERTAKER
Office and Residence,
612 East Sixth St. 'Phone 741-R.

Established 1872.
P. CASEY & SON.
UNDERTAKERS AND EMBALMERS
Office 116 Park Ave., Tel. 884-W. Res. 417 W. 2d St. Tel. 903-R. Office open day and night. N. Y. office 19 E. 22d St. Tel. 2084-Gramercy.

A. M. RUNYON & SON,
UNDERTAKERS.
402 Park Avenue. Telehpone No. 40. Office open day and night.
Office of Hillside Cemetery.
New York office—50 Great Jones St. Tel. call 3345-Spring.
New York Embalmers License—1226.
New York Registered Licensed Undertaker No. 215.

Chas. L. Stanley,
159 East Front St. 'Phone 928
Headquarters for choice Cut Flowers and Potted Plants.
Floral design work a specialty.
33,000 feet of glass. South Ave.

L. L. MANNING & SON.
STEAM GRANITE WORKS.
Corner Central Ave. and West Front St
Opposite First Baptist Church

DIED.

CASE—On Friday, September 29, 1911, Susan P., wife of the late Samuel P. Case.

Services at the residences of her son, J. Herbert Case, 1126 Martine avenue, on Monday, October 2, at 2:30 p. m.

Classified Advertisements

HELP WANTED—MALE.

WANTED—An experienced man to handle routine work, manufacturing orders and materials in drafting room; mechanical training essential. Apply Q. M. S. Co. 9 28 3

TWO good boys to learn the plumbing strade; good wages to the right boys. 440 Watchung avenue.

WANTED—Competent stenographer for machinery correspondence. Walter Scott & Co. 9 28 3

SITUATIONS WANTED—MALE.

RELIABLE colored man wants to care for furnaces; good references. J. H. Thomas, Plainfield 215 Plainfield avenue. 9 28 3

WANTED—Position as coachman, care of lawns, garden, etc.; make himself generally useful. Call 215 Grant avenue. 9 25 12

AUTOMOBILES.

ELECTRIC rectifier for charging electric automobiles for sale cheap. Address, 1203 Putnam Ave. 8 21 tf

DUNELLEN AND VICINITY

George Schenck, a young colored man, who gave 150 High street, Newark, as his home address, was arrested by Marshal Benson, Thursday, for riding a wheel on the North avenue sidewalk and incidentally on suspicion of having stolen the wheel he had in his possession. He admitted being guilty of the former but proved to the satisfaction of Recorder Campbell that the bicycle was his own property. He was released with a reprimand for the sidewalk offense. Schenck was kept in the borough jail from Thursday evening until yesterday noon.

The Sacrament of the Lord's Supper will be observed in the Methodist church at the morning service tomorrow. In the evening the pulpit will be occupied by Rev. Dr. D. B. F. Randolph, of Plainfield, district superintendent of the Newark conference.

Mr. and Mrs. Charles B. Lake have returned from their wedding trip and spent Wednesday night in the borough previous to leaving for Little Falls. They will be at home in their new residence on November 1.

Phillip Jenner and daughter, Miss Fannie Jenner, of New Market, have returned home from a visit with relatives at White Plains, N. Y.

Mr. and Mrs. Fred K. Wilcox, Jr., of the borough, will leave today for Ohlahoma, where they will spend three months with relatives.

The Ladies' Aid Society of the Methodist church will meet next Wednesday afternoon at the home of Mrs. William A. Sanford.

SOUTH PLAINFIELD.

The Ladies' Aid Society of the Baptist church has arranged for a course of five entertainments to be given this fall and winter. The first four will be under the direction of the Star Lyceum Company, of New York, and the fifth will be given by home talent. The first one of the series will be given Wednesday evening, October 18 by the New York Musical Club. The artists are well recommended, and the entertainments promise to be successsful.

COFFEE
JAVA AND MOCHA
OLD GOVERNMENT JAVA AND MARACAIBO
FORMOSA OOLONG TEA
THE BEST THAT CAN BE HAD.
NEUMAN BROS.
GROCERS
Watchung Ave. and Fifth St. Telephone 760
Efficient and Rapid Delivery Service to All Parts of the City

ROOMS AND BOARD.

FURNISHED rooms, all improvements including heat, $1.50 a week; board if desired. 156 East Fifth street. 918 tf

PLEASANT room with board; desirable location. Mrs. Kline, 21 Sandford avenue. 9 21 1mo

FURNISHED rooms in private family; all improvements. 29 Vine street, North Plainfield. 9 13 tf

TWO large front rooms, excellent table board. 167 Crescent avenue. 9 11 1m

FURNISHED room, with or without board; all improvements. 'Phone 412-W. 40 Grove street. 9 14 tf

TWO large communicating rooms, with or without private bath; also one large front room, to rent, with board. Mrs. A. L. Waldorf, 134 Crescent avenue. 9 12 tf

FURNISHED rooms, light and airy, in nice neighborhood; near centre of town. 225 East Fifth st. tf

REAL ESTATE FOR SALE.

FOR SALE—At Somerville, N. J., 9-room house, part improvements, barn and fine chicken houses; lot 100x500; 5 minutes from depot. J. V. E. Vanderhoof, care Woodhull & Martin Co. 4 7 tf

A BARGAIN in lots on Bergen, Halsey and McDowell streets, between Third and Fourth streets; cash or installments, title guaranteed. For full information call or write Armstrong Mulford Real Estate Agency, opposite depot. 9 27 tf

MUST be sold to close an estate, 25-acre farm, all smooth, tillable land in best state of cultivation; good 12-room house, barn and other outbuildings; nice shade trees, good water, fruit for house use; fine location; along main road near neighbors; 1¼ miles to town and depot; immediate possession; price $2,600; part mortgage. Wm. H. McConnell, Box 114, Annandale N. J. 9 30 2

FOR SALE—Combination property, stores and flats, new building, for grocer or butcher; $1,800 cash. Address Winner, care The Daily Press. 9 29 3

FOR SALE—Cheap near station and trolley, 10 lots; 6 on Emerson and 4 on Sumner avenue; $2,000 cash. La Rue, 152 North avenue. 9 29 12 fsm

FOR SALE—Block of land in heart of South Plainfield; one minute to depot. Inquire of Chas. L. Moffett, attorney, Woodhull & Martin building, Plainfield, N. J. 9 20 tf

FOR SALE—8-room house, improvements, near Clinton avenue station. Apply 31 Mariners place. 9 25 6

FOR SALE—A few choice lots on Union street; the cheapest lots in Plainfield for the money. J. T. Vail. 7 19 tf

HOUSE for sale on Clinton avenue, a few minutes to depot; 8 rooms, bath, all modern improvements; fine condition; a bargain. Apply to J. V. E. Vanderhoef, care Woodhull & Martin Co. 5 8 tf

FOR SALE OR TO LET.

FOR SALE OR RENT—House, 538 West Seventh street, 14 rooms, perfect order; 2 baths, stable reasonable. Address S., 214 Madson avenue, New York city. 9 28 6

FOR SALE OR TO LET—House, 44 Whitewood avenue. Call 671 West Fourth street. 'Phone 508-R. 9 26 tf

FOR SALE OR TO RENT—2 new 9-room cottages; fine location, one block from trolley. Enquire 525 Park avenue. 9 14 tf

EMPLOYMENT AGENCY.

MURRAY'S Employment Registry, 226 E. Front street. Reliable help, moderate fees; temporary help at short notice. Near Y. W. C. A. Phone 666. 9 20 tf

NEW employment office, F. J. Skinner, 146 Central avenue, wants general houseworkers, cooks and waitresses. Register now. 9 22 12

EMPLOYMENT Agency, Mrs. Keller, 22 Somerset place, the oldest and most reliable (all nationalities). Phone 1724. 7 1 tf

HELP WANTED—FEMALE.

SKIRT SEAMERS, EXAMINERS, FINISHERS; ALSO TIME WORKERS WANTED. APPLY NAT LEVY & CO., RINK BIULDING. 8 30 tf

WANTED—Operators, also learners on ladies' muslin underwear. Shiller Bros., 320 West Front street. 9 2 1mo

CASH girls wanted at Woodhull & Martin Co. 9 11 tf

WOODHULL & Martin Co. require at once experienced salesladies. Apply by letter or in person. 9 25 tf

WANTED—Competent girl for general housework. Apply with references, 733 Watchung avenue. 9 29 3

WANTED—Ladies who have a knowledge of altering cloaks and suits. A. E. Force & Co.

WANTED—A girl for general housework in family of three adults; no washing; references. Apply 761 Kensington avenue, between 4 and 6 o'clock. 9 30 2

MAID wanted for general housework; no washing; small family; good wages. 928 Prospect avenue. 9 30 3

WANTED—At once chambermaid, also laundress. 415 W. Seventh St. 9 30 2

WANTED—Young girl to assist with housework about 15 or 16 years old. Inquire Monday, 816 Carlton avenue. 9 30 2

WANTED—A competent waitress (white) to assist in chamber work. Mrs. Tweedy, 125 Crescent avenue.

WANTED—Competent maid for general housework; no washing; reference required. Call 167 West Seventh street. 9 29 3

WANTED—A Danish girl for general housework; family of two; reference required. Address Mrs. Fernold, box 22, Fanwood, N. J. 9 27 4

WANTED—Competent girl for general housework; no washing; good reference required. 672 West Seventh street. 9 26 tf

WOMAN wants position at general housework; good references. 215 South Second street. 9 29 3

COOKS, waitresses, nurses, general houseworkers, chambermaids and laundresses, married couples, white and colored. Call Mrs. Keller's Agency, 22 Somerset place. 'Phone 1724. 8 31 1mo

SITUATIONS WANTED—FEMALE.

STENOGRAPHER and typewriter, young lady, wants position; 3 years experience; best references; $12. Box 114, Annandale, N. J. 9 28 5

EXPERIENCED dressmaker, desires work by the day. 446 West Second street. 9 30 3

LAUNDRESS wants to go out by the day. Mrs. F. Popek, 238 Jackson avenue, city. 9 29 3

WANTED—MISCELLANEOUS.

WANTED—Roll top desk; must come cheap. W. W. C., 159 Summit street. 9 29 3

WANTED—A young house broken dog; must be Great Dane, St. Bernard or Newfoundland. Address Dog, care Press. 9 29 2

WANTED—Oak dining room table and sideboard; also dresser; must be in good condition. Address A. B. C., care Press. 9 29 2

WANTED—Old geese feather beds—best cash prices paid. Address C. F. Dickinson, General Delivery, Plainfield, N. J. 9 26 6

REAL ESTATE WANTED.

WANTED—One to five acres near Plainfield; must be cheap. S. B. King, 194 Virginia avenue, Jersey City, N. J. 9 29 6

PIANOS AND ORGANS.

$75 CASH buys fine mahogany upright piano, three pedals, latest improvements; party needs money; act quick. On storage, N. J. Piano Co., 315 Wset Front street. 9 27 tf

PLAYER piano bargain; cost $650; fine condition; private party will sacrifice, only $175, including bench and music rolls; on storage. N. J. Piano Co., 315 West Front St. 9 11 tf

FOR RENT.

APARTMENT to let in Jackson building. Inquire Fred Endress or janitor. 12 17 tf

TO LET—Store, 326 West Front street, near Grove street. Apply Nagle's drug store. 8 3 tf

TO LET—Choice eight-room corner flat. Apply Alex Thorn, 15 Craig place. 7 6 tf

TO LET—A house of 6 rooms; all improvements; $30 per month. Seventh street and Monroe avenue. Frank Linke. 8 26 tf

TO LET—An apartment, 6 rooms and bath; all improvements; with steam heat. Apply R. H. Keenan, corner East Fifth and Richmond Sts. 9 9 tf

TO LET—Five room flat; improvements; rent reasonable. Apply W. S. Crook, 664 South avenue. 9 18 tf

ON GRANT avenue, 9-room house, all improvements, $35; 12-room house, all imrpovements, $30; 9-room house, all provements, $27.50. Apply 824 West Third street. Tel. 640-W. 9 28 3

TO LET—Modern house, 7 rooms and bath; all improvements; borough east of Somerset street. Inquire 29 Craig place. 9 23 tf

TO LET—Space in store, 430 Watchung avenue; for real estate office or some light business. 9 28 3

APARTMENT for rent, six large light rooms and bath; centrally located, $18 monthly. Inquire 317 West Front street. 9 30 2

TO LET—Immediate possession, furnished apartment; all improvements, to April 1, 1912, on Westervelt avenue, North Plainfield. Apply to Mulford Real Estate Agency, North avenue.

TO LET—Six-room house on Mountain avenue; all improvements. Apply James Moore, 222 Madison avenue, or 63 Summit avenue. 9 30 tf

THREE nice large furnished rooms to rent; all improvements, with private family; gentleman preferred. Mrs. H. Stoothoff, 113 Westervelt avenue, North Plainfield.

FOUR room flat to let by first of month. Inquire 205 Grant avenue.

TO LET—Large sleeping room and private bath; all improvements; Public Library section. Address H., care Press. 9 30 3

TO LET—Flat, 6 rooms. Inquire Leader Store 22 West Front street. 9 29 3

TO LET—9-room house, $25; 5-room house, $7. Brookside Farm, South Plainfield. 9 27 3wths

TO LET—Two apartments, 6 and 7 rooms; all modern improvements; Woodland Ave., 8 minutes from station. Call at new buildings, near Putnam avenue. 10 25 tf eod

FOR RENT—Eight room house, all improvements. Isaac Vail, 138 North avenue. 8 28 tf m-th-s

TWO arpartments to let; all improvements. 227 West Front street. 9 25 tf

TO LET—Furnished house, all improvements; good residential section. Wm. Lunger, 142 North avenue. 9 27 tf

FLAT TO LET—On North avenue, opposite depot. Inquire Chas. P. Sebring. 9 28 3

TO LET—Six rooms and bath. Apply 414 West Fifth street. 9 28 3

TO LET—4 rooms in east end. Call 241 Jackson avenue, Netherwood. 9 28 3

TO LET—Six-room house, Jackson and First street, Dunellen, N. J. $14. Apply Robert L. Pierce. 9 26 tf

FOR RENT—Dunellen, 6-room house, all improvements excepting heat; rent reasonable. L. T. Churchill, Dunellen, N. J. 9 26 6

THREE pleasant light rooms with bath; furnished or unfurnished for rent reasonable. 124 Elwood place. 9 19 tf

TO LET—Twelve-room house with all improvements; table, chicken house, garden, fruit; Sherman, near Grant avenue; real estate agents or owner. F. E. Kinsman, 828 Sherman avenue. 9 21 6

TO LET—Two four-room flats on Midway avenue. Apply Patrick McDonough, 222 Madison avenue. 9 21 tf

TO LET—Modern apartment, seven rooms and bath; $25. 937 West Front street. 9 11 1m

TO LET—Rooms newly furnished; decorated; also rooms for light housekeeping; improvements. 15 Grove street. 9 2 1mo

TO LET—Seven rooms, all improvements; hot water heat; $25. M. F. Gano, 142 North avenue. 4 24 tf

HOUSE to rent; 12 rooms; newly decorated. Address A. S. D., care Press. 9 9 1m

REAL ESTATE AGENTS.

REAL ESTATE for sale, rent and exchange. Insurance in strong companies at lowest rates; money loaned on real estate. Thickstun & Emmons, 197 North avenue. tf

THOSE desiring to own a farm should consult one who has been selling farms for years, and he is yours truly, William Henry Rogers, 136 Park avenue, Plainfield. tf

MISCELLANEOUS.

STORE your furniture with the Plainfield Storage Company; reasonable rates. Orders left for moving vans. Nagle's, Front and Grove Sts. 1 7 tf

THE EXCHANGE, No. 325 West Front street. Tel. 901-R. Largest display in furniture, rugs, bedding and general household goods in the city. Cash or liberal credit. An honest man's promise to pay—that is all we ask. 1 4 tf

CARPET and rug weaver. 738 East Seventh street, near Central St. 9 9 tf

FRENCH and German thoroughly taught by New York teacher at Plainfield; two classes weekly also private tuition; moderate prices. Mme. Le Vinget Chilton, 65 West 95th street, New York. 9 30 4s-m-w-th

DOGS conditioned and shown for the coming dog show, Oct. 7. Parker's Dog Haven, Mountain avenue. 9 21 14

RIDING lessons; fine saddle horses to hire; horses boarded; exchanged. Riding School, 775 Kensington avenue. 'Phone 194. 7 24 tf

CHIMNEYS cleaned; all orders promptly attend to by George Kline, 516 West Fourth street. 9 19 12

H. M. CLARK, carpenter and builder; jobbing a specialty. 60 Grandview avenue. 9 23 1mo

H. H. BUTLER, D. V. S.—Pet animals a specialty. OFFICE AT GANDL'S Riding School, Kensington avenue, near Putnam. Telephone 194 (cut out for reference). 1 8 tf

FOR SALE.

FOR SALE—Cheap, about 75 feet of two-inch iron steam pipe. Call Daily Press office. 9 14 tf

FOR SALE—Ladies' and men's gloves, all shades and styles, $1.00 and $1.25. A full line on hand of heavy walking, driving gloves and gauntlets also; slightly damaged gloves, two clasps, 50 and 75 cents; long mousquetaires, $1.00 to $1.50 per pair. H. Texier, glove manufacturer, 58 Somerset street, one block north of Front street. 9 18 tf

FOR SALE—Two choice collie pups. Netherwood Farm, Mountain avenue. Tel. 1379-W. 9 28 6

FOR SALE—Lady's bicycle, cheap. 426 East Front street. 9 30 3

FOR SALE—A small boy's bicycle in good condition. 109 Jackson avenue. 9 30 3

FOR SALE—Having put in city water and having no use for Wagner one-horse power electric motor, Deame water pump, tank and equipment, will sell the entire outfit cheaply. Alfred Luery, 809 Clinton avenue. 'Phone 111-R. 9 29 2

FOR SALE—High grade depot wagon; glass enclosed; first class condition. Apply 721 Watchung avenue. 9 28 3

FOR SALE—Airdale puppies, $15 to $50 each, depending on pedigree, age, points and sex. "Allstone," 'Phone 138-J., Bound Brook, N. J. 9 29 30 10 6 7

FOR SALE—Depot carriage with glass door and front; new rubber tires; newly painted and in perfect order. Inquire Edwin Hardingham, 152 North avenue. 9 28 6

OLD papers for sale; put up in packages of 100 copies for 10c. Apply at this office. tf

FOR SALE—Black and white Leghorn chickens. 1035 Sherman avenue; 'Phone 111-J. 9 11 tf

MONEY TO LOAN.

MONEY TO LOAN on bond and mortgage. Mulford, opposite depot. 12 28 tf

TITLES abstracted for purchasers of real estate and bond and mortgage loans. Chas. J. McNabb, 209 North avenue. 2 18 tf

MONEY TO LOAN on bond and mortgage. Charles L. Moffett, attorney, Woodhull & Martin building. tf

MONEY to loan on first mortgage. Lewis A. Clement, lawyer, Babcock building. 9 25 6

MONEY to loan on bond and mortgage. J. T. Vail. 4 9 tf

MORTGAGES placed on good security. Francis J. Blatz, First National Bank Building. 8 21 tf

$25,000 TO LOAN at 5 per cent. in sums to suit, on good mortgages. Elston M. French, 171 North avenue. 9 19 tf

MONEY to loan on first bond and mortgage, in sums ranging from $1,000 to $5,000. J. V. E. Vanderhoef, care of Woodhull & Martin Co. tf

LOST AND FOUND.

LOST—Gold horseshoe pin. Reward if returned to Dr. Waldo, 640 West Eighth street. 9 23 tf

LOST—Bead necklace, resembling moonstones; valued for its associations. Reward if returned to this office. 9 28 3

ROOMS AND BOARD WANTED.

GENTLEMAN, middle aged, wishes permanent board, refined family; isolated location no objection. Address Home Surroundings, care Press. 9 23 3sws

WANTED—Board in a private family by a young man; state particulars. Address Private Box, care Press. 9 30 2

LOCAL AMUSEMENTS.

Don't devote all your time and attention to the children and let "hubby" run wild and hunt for his own amusement, is the lesson of "The Real Thing," the comedy that Henrietta Crosman will present at the Plainfield theatre next Thursday night. "The Real Thing" comes direct from its New York engagement at the Maxine Elliott theatre where it stayed for some months and was conceded a success.

"Let George Do It," with George P. Murphy in the title role, and a large audience will laugh to its heart's content at this musical farce comedy, founded on George McManus' cartoons at the Plainfield theatre tonight. A very large company and good looking chorus give a very interesting entertainment. Mr. Murphy is best remembered as the German waiter in "The Newlyweds." All the other characters are well taken by competent people. The music is catchy and the dancing a clever feature of the performance. The show affords very pleasant entertainment.

"Bob's Sister," a play in three acts by Geraldine Benner and W. H. Boyd, will be the attraction at the Plainfield theatre on Monday night. The

Mabel Cameron in "Bob's Sister" at the Plainfield Theatre Next Monday Night.

play is produced under the direction and management of Edward F. Rush and Walter N. Lawrence both of whom are favorably known to the public as producing managers and from whom only the best is to be expected. Mr. Lawrence was the last manager of the old Madison Square theatre in New York and it was there that he produced his famous series of successes including "Mrs. Temple's Telegram," "The Prince Chap," "The Man on the Box" and "The Three of Us." In "Bob's Sister" a worthy success to those notable plays has been found, and it seems destined to eclipse all of them in its hold upon playgoers. Like them it is a clean play, true to human nature, and with a vital, intense plot that engages the interest until the fall of the final curtain.

WILSON ASKS SUPPORT OF CAPE MAY COUNTY.

Ocean City, Sept. 30.—Addressing an audience that packed the Hippodrome to its doors, Governor Wilson urged the voters of Cape May county to stand fast for the good already accomplished by the new order of things in the State and to push forward to even better things.

"There may be others to lead you the Governor said, "but I am here to beg you not to chill or to check the new regime, that the liberties of America may go on unrebuked and unembarressed. This regime can be kept up by sending to the Legislature men who will represent you and things you want, and I am here frankly to ask you to send a Democrat to the Legislature to represent you. It is in no partizan spirit that I ask it, I want Cape May county to have something different from what she has had.

"You have been living under the stress of personal politics. It has been well-nigh impossible for you to move freely in lines of business. Perhaps you may have notes in bank and discover that you can't renew them and the tentacles of this machine begin to close about you till you are tempted of the devil to surrender. The politics of Cape May county have come down to a question of contracts and of business. It has not been a question of which party would serve you best."

Robinson Downs Sherman.

Little Falls, N. Y., Sept. 30.—Theodore Douglas Robinson, nephew of former President Roosevelt, won his fight for nomination for member of the Assembly on the Republican ticket. He overthrew the organization of Vice-President Sherman in Herkimer county by capturing thirteen of the twenty-three election districts.

Scene in "The Real Thing" with Henrietta Crosman, at the Plainfield Theatre next Thursday night.

Rugs! Rugs! Rugs!

THIS WEEK WE CALL YOUR ATTENTION TO OUR LARGE STOCK OF RUGS. HERE YOU HAVE THE VERY BEST SELECTED STYLES AND MOST DEPENDABLE MAKES IN ANY SIZE YOU MAY NEED AT THE LOWEST PRICE.

Special Seamless Wilton, 9x12, at - $18.98

LACE CURTAINS PORTIERS COUCH COVERS

ALL THE REALLY NEW THINGS IN DRAPERIES ARE HERE NOW. PATTERNS JUST A LITTLE NICER, GOODS A LITTLE BETTER AND PRICES ALWAYS LOWER. YOU SHOULD NOT PASS THIS FINE DISPLAY THIS FALL.

SHADES SHADES SHADES

WHY NOT HAVE YOUR SHADES MADE JUST RIGHT AND PUT UP ABSOLUTELY CORRECT BY THE BEST SHADE MAKERS? YOU WILL FIND IT THE GREATEST SATISFACTION YET. GET OUR ESTIMATE FOR A GOOD JOB.

SHIRLEY & JOHNSTON

BABCOCK BUILDING PLAINFIELD, N. J.

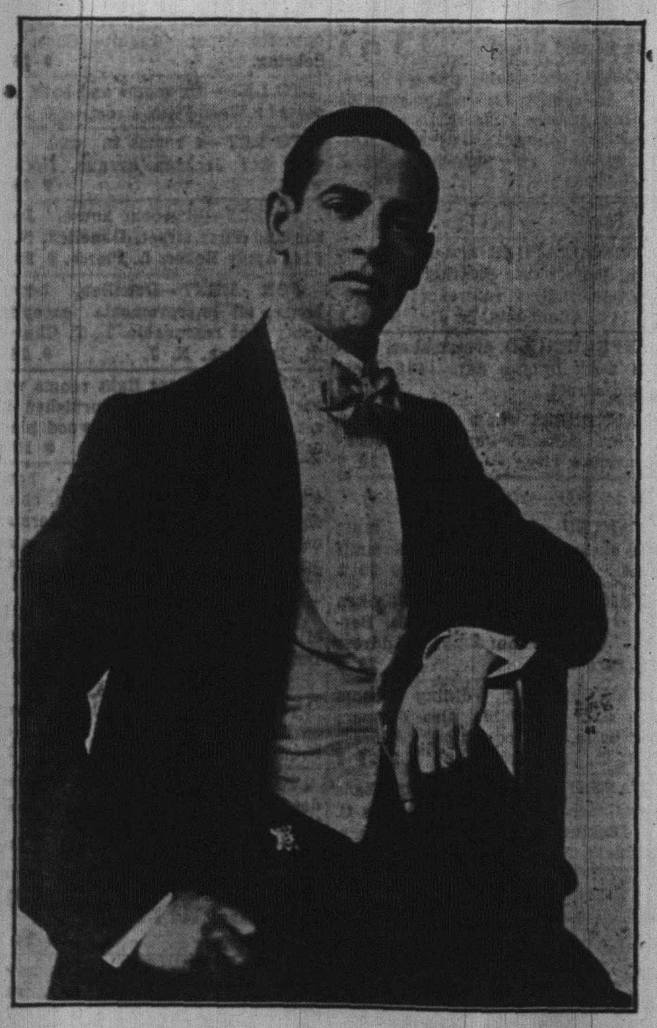

George P. Murphy in "Let George Do It," at Plainfield Theatre Tonight.

Hawes' Fall Hats—All the Latest SCRATCHUP SOFT HATS

Broad Brim Derbies $2 and $3

119 Park Ave. J. R. Blair

USE PRESS WANT ADS

Advertisements
—FOR—
New York Herald, World, Times, Sun, Journal, Telegram, American, Brooklyn Eagle,
—and—
Newark Evening News
Received at
The Daily Press
AT REGULAR OFFICE RATES.

Finest Peaches
The Best Varieties, and every Peach carefully selected for Quality. Reasonable Prices prevail here and prompt deliveries assured.
W. W. DUNN
THE PARK GROCER
Duer St. and Lincoln Place

VAIL BROS.
Plumbing, Tinning and Heating.
Satisfaction Guaranteed.
General Repairing a Specialty.
Night service promptly attended to.
Phone 1067-W. 123 Duer St.

CHAS. KEIDERLING
FURNITURE PACKER.
Furniture, Trunks, Pictures, China, Glass and Bric-a-Brac Packed and Crated for Storage and Shipping.
Storage Rooms to Let.
Tel. 559-J 258 E. Front St.

A. H. ENANDER
Sanitary Plumbing, Gas Fitting, Steam and Hot Water Heating.
Contractor for Sewer Connections.
125 WATCHUNG AVE.

COAL DEALERS.

JOS. HARRIGAN
Old Company's Lehigh Coal
Boulets prepared Anthracite Coal
$5.00 per ton.
929 South Avenue
Telephone 198.

WALTER TEMPLE
Successor to Rheaume.
COAL
OFFICE AND YARD
674 South Second St. Tel. 361

TenEyck & Harris,
Dealers in
LEHIGH VALLEY COAL
Office Rowley's Drug Store, 218 W. Front St. Tel. 2081-J-2

GEORGE O. STEELE
747 WEST FRONT ST.

R. L. CLINE
(Successor to C. H. Ruggs & Co.)
BEST QUALITY LEHIGH COAL
Yard and office 432 W. 3d St. Tel. 98

TenEyck & Kelley
COAL
741 SOUTH AVE. Tel. 1155

N. Meyers & Sons
BEST LEHIGH COAL
Office, 121 Watchung Ave. Tel. 1152-W
Yard, Washington and East Fourth Streets. Tel. 607-L

Richard Parrott, Jr.
BEST GRADE OF LEHIGH
COAL
'Phone 1569. 686 South Second St.

PAINTERS AND DECORATORS.

AGENTS FOR
LIKE TILE
The Sanitary Wall Covering.
WOOD KRUSTA
Aorochrome Washable Wall Decoration.
Interior Decoration a Specialty
Woolston & Buckle
Painters and Decorators,
145 North Avenue.

Paint that Stays Painted
That has been my slogan for years. I aim to do the best possible painting—using only the best materials that the manufacturers can furnish, and employing the most skilled mechanics that can be procured. I stand back of every job I do, and when I am allowed to use my own judgment in regard to the best method of doing it, I will gladly make good any work that by any chance proves defective.
JAMES C. HANSEN
Dealer in Wall Paper, Paints, Oils, Glass, Etc.
141 East Front Street, Plainfield.
Tel. 346.
Estimates cheerfully furnished.

JOHANSEN BROTHERS
Painters & Decorators
OFFICE 169 NORTH AVE.
The Mulford Real Estate Agency.
First Class Work Guaranteed.

TERRY BROS.
Painters & Paperhangers
Formerly with Woolston & Buckle;
PAPERHANGING A SPECIALTY
Tels. 64J—1542L 10 Linden Ave.

M. WARREN
PAINTER, DECORATOR and PAPERHANGER
85 SOMERSET ST.
opp. Sangermund Hall. Tel. con.

JOS. F. BURKE
718 Monroe Ave. Tel. 145-R
Successor to Mrs. John Brown
General Contractor and Grader
Cesspools and Vaults Cleaned
Satisfaction Guaranteed.
Positively the only odorless Excavator in the City.
Estimates cheerfully given.
Leave orders at
J. T. Vail's, North avenue., 'Phone 184.
Postoffice Box 718.
For prices address
FRANK BURKE, Manager.
925 W. Third St. Tel. 1206-W

HENRY WIERENGA
Residence 'Phone 517-S.
Furniture, Freight, Baggage, Express and Rigger.
PIANO MOVING A SPECIALTY.

EDUCATIONAL.

The Hartridge School
202 West Seventh Street, corner of Arlington Avenue.
OPENED SEPT. 26TH
A Private School carefully graded throughout. Number in each grade limited.
Special teachers of French, German, Art, Music and Calisthenics.
Kindergarten.
Elementary Department.
Seven grades.
Academic Department.
Five grades—General course and College preparatory. Certificate admits to Vassar, Smith and Wellesley.
Gymnasium.
In-door play-room and bowling alleys. Large out-door play grounds.
EMELYN B. HARTRIDGE, A. B., Principal.
For circulars or for further particulars address Miss Hartridge. Telephone 35.
9 1 tf

Mr. Leal's School
FOR BOYS RE-OPENED ON
Tuesday, September 19
Main purpose the preparation of boys for college.
Teachers all men of experience.
Better equipment for care of physical development, gymnastics and supervision of sports than ever before.
Junior department carefully graded and re-organized.
For information address the principal.
9 2 tf JOHN LEAL.

S. FREDERICK SMITH
Organist and Choirmaster of Grace P. E. Church.
Instructor of Piano and Singing.
Classes in Technique, Harmony and Ensemble Playing.
Engagements Accepted for Organ Recitals, Concerts, Weddings, etc.
RESIDENCE AND STUDIO,
902 WATCHUNG AVE.
'Phone 816-W.

PLAINFIELD SEMINARY
123 WEST SEVENTH STREET
A Private School For Girls
RE-OPENED.
Thursday, Sept. 21
Primary and Academic Departments
ISABEL S. ARNOLD.....Principal
9 6 3m

Geo. Goldsmith Daland
Conductor of the Plainfield Y. M. C. A. ORCHESTRA
Teacher of Voice, Piano, Organ, Violin and Harmony.
Will teach in Plainfield on Mondays.
Circulars, giving full information, mailed on request.
ADDRESS,
1201 CHESTNUT STREET,
ELIZABETH, N. J. 9 9 1m

HENRY VON HOFE PIANO STUDIO
Professor with the New York German Conservatory of Music.
Watchung Ave., Cor. Pearl St
At Studio Mondays 10 a. m. to 8 p. m.; Wednesdays and Thursdays 10 a. m. to 1 p. m.
9 1 3mos

SIXTEENTH SEASON
MR. FREDERICK F. DAWES
Assistant Teacher with Mr. T. George Dodworth, 12 East Forty-ninth Street, New York.
CLASSES FOR
Dancing and Polite Training
AT SEMINARY HALL, PLAINFIELD, N. J.
Commencing Tuesday, Oct. 10, 1911. 9 19 2m

MRS. EISENBERG-BEARD,
Teacher of Piano.
Special work done in memorizing, ear training and transposing.
Phone 193. 9 27 1m

MRS. McNEILL HOPCRAFT
will resume her Teaching of
VOCAL MUSIC
at the Babcock Building on Oct. 10.
STUDIO 420. 9 30 1m

Students May Enter at Any Time.
Plainfield Business College and School of English
For Practical Business Training
Visitors Welcome. Investigate Now
A. S. HERR, Principal & Proprietor
Woodhull & Martin Bldg. 'Phone 340

NEW YORK LAW SCHOOL
174 Fulton St., N. Y. City
Day School | Evening School | "Dwight Method" of Instruction
Near Hudson Terminal Station. LL. B. in two years; LL. M. in three years. Special course on N. J. practice. Send for catalogue.
8 12 8 eod GEORGE CHASE, Dean.

SMALLEY BROS
147 North Avenue.
BUTCHERS
CHOICE MEATS
GAME IN SEASON.
ROASTING AND BROILING CHICKENS A SPECIALTY.
Orders called for and delivered.
Telephone 88-A.

N. Y. AMUSEMENTS.

The Princess Rajah is the chief attraction at the Colonial, where others on the bill include Paul Dickey & Company and Clifford Gordon. At the Alhambra, Irene Franklin, the queen of vaudeville, Billie Reeves in "A Night in an English Music Hall," and a dozen other features attract the crowds. "Everywife," Chip and Marble, Jack Wilson and company and Clarice Vance are among the headliners. An entire change of bill in each house weekly. Matinees daily twenty-five cents. Popular prices at night.

The new Viennese opera, "The Kiss Waltz" fills the Casino to the doors nightly, while Gaby Deslys, "worth her weight in pearls" makes the management place the "s. r. o." sign at the doors at the Winter Garden where the Revue of Revues thrills the multitudes. Several big productions are compressed into one and Gaby Deslys captivates the audiences. At the Lyric, Henry Kolker will be seen for the first time on Wednesday in "The Great Name." Margaret Anglin will appear in a new comedy "Green Stockings" at the Thirty-ninth street theatre on Monday. At the Bijou, Cyril Scott in "A Modern Marriage" is playing to capacity. Gertrude Elliott in "Rebellion" will appear at her sister's theatre, The Maxine Elliott, for the premier performance on Tuesday. Another new comedy, "Next" with Helen Lowell, opens tonight at Daly's.

ASTOR-FORCE WEDDING SOCIAL PROBLEM PLAY.

New York, Sept. 30.—Everybody concerned in the rehearsal of "The Runaway," the new Billie Burke play which was heard on the stage of the Lyceum theatre last night experienced something of a shock after the first reading of the play at the similarity between its story and the announced Astor-Force wedding. The subject of "The Runaway," which is a comedy in four acts by Pierre Veber, adapted by Michael Morton, is the account of a man of fifty who proposes to marry a girl of eighteen. The unravelling of "The Runaway" is Pierre Veber's attempt to tell whether such a social happening has any justification.

It was quite a dramatic moment when it fell to the lot of Henry Miller, Jr., to declaim the playwright's preachment against such marriages. Everybody else in the company, that includes Miss Desmond Kelly, C. Aubrey Smith, Ivan Simpson, Edwin Nicander and Emily Wakeman, stood spellbound while Mr. Miller earnestly read his part as Pierre Berton, the principal speech of which is levelled at the character Maurice Delcour played by Aubrey Smith.

"You will be fifty when you marry this girl of eighteen," declaimed Mr. Miller, "and the year after you think you will be forty-nine and the following year forty-eight, but you won't. You will be fifty-one years of age the first year after your marriage and fifty-two the next year and fifty-three when she is barely twenty-one. It will mean degradation for both of you."

ACCUSED OF CRACKING FRONTAL BONE OF FOE

Boonton, Sept. 30.—Captured after a lively chase, John Halley was arraigned Thursday charged with fracturing the frontal bone of an opponent in a quarrel. He is accused of striking a man named Marschalki in the forehead with an axe. The quarrel occurred at Powerville Wednesday afternoon.

Chief of Police Gilmartin caught Halley after a long run. The prisoner was arraigned before Justice of the Peace Josephus E. Dixon and committed to the county jail at Morristown to await the action of the grand jury. Marschalki is in St. Joseph's Hospital, Paterson. It is said he will recover.

The executive department of the Grand Trunk Railway was completely reorganized.

—Advertise in The Daily Press it brings results.

Advertised Mail Matter

S. H. Bird, P. M.
SEPTEMBER 25, 1911.

Abbott, Mrs	Hodenpyle, Mr A
Biddle, Miss S	Jones, Miss Julia
Blake, Mr Wm	Jones, Mr & Mrs A
Blauvelt, Mr H B	Johnson, Mrs M
Blauvelt, Mrs H	Johnson, Mrs F A
Birmingham, Miss L	Kellogg, Mrs B P
Bates, Miss Blanch	Kiliner, Esq Wm
Barrett, Miss M	Lewis, Mr Guy
Belartio, Mr S	March, Mrs T
Bunnell, Mrs G W	Martin, Mrs A W
Clark, Miss Mary	Metcalf, Mrs W L
Coles, Mr Tucker	Moorman, Miss L
Callender, Mr S B	Marks, Mrs Mabel
Day, Mrs C	Maher, Mrs
Delia, Mr G F	Morris, Mr George
Defeo, Mr L	Mattiage, Miss J
Decker, Mr F G	McLaughlin, Miss
Davidge, Mrs M C	McCabe, Miss Agnes
Dodd, Mr R W	McMillan, Mr E
Employment Acy	Plainfield Brush Co
Farwell, Mrs W J	Palmer, Mr H
Finch, Mrs Ed B	Rosenthal, Miss
Foreman, Esq R R	Radel, Miss M
Green, Mrs F H	Roelker, Mrs B
Gifford, Mr B	Reyold, Mrs J E
Gilbert, Mrs G C	Smith, Mr Wm
Groff, Miss M J	Terschner, Mrs
Hird, Mrs M	Till, Mrs J
Hunter, Mrs J D	Wright, Mr B
Holden, Mr Henry	Walters, Mrs
Hodges, Miss E	Wheatley, B F
Howard, Mr & Mrs	Wilson, Miss A
Haslip, Mr Wm	Walsh, Miss Mrs
Hubbard, Mr T H	Woods, Mable
Williams	Miss E

"Please say advertised."

THE MAN HIGHER UP

By HENRY RUSSELL MILLER

Copyright, 1910, by Bobbs Merrill Co.

years came to her eyes. "Ah, don't think I don't know what this long year has been to you!" she said pityingly. "You were always cruel to yourself, driving yourself mercilessly. Haven't I seen your heartache? I know how you have counted on finding Paul and remaking his life and how bitter the disappointment has been. And," she rushed on, though she knew his soul was writhing at being thus laid bare, "I know about her. Bob, give over your self inflicted punishment. Go to her and take happiness—for both of you."

"Not that," he said sternly. She knew that the sternness was for the hope within him that would not die. "That can never be."

"But it can be. She loves you."

"Do you suppose I could seek happiness while Paul Remington's life is spoiled because I drove him into temptations he couldn't resist? I might have made him strong, a good man, but never by word or act did I teach him anything but selfishness and hypocrisy. If I were to shirk my punishment I'd be a contemptible coward. My punishment is just—exactly the penalty a just God would devise. I'm not whining."

"You poor, elemental child!" she exclaimed pityingly. "What are you—what is any of us—in God's scheme of things that our punishment should be so important?"

Bob looked at her, even in his fanatical self torture startled by the new thought.

She rose to leave him. "Duty ought to mean happiness, and you get nothing but a useless misery out of it. I thought you had found yourself. But you haven't. You have still one lesson to learn—faith. If I had not faith I shouldn't want to live. I couldn't be happy."

"Yes; you are happy. And yet," he said slowly—"and yet I have sometimes fancied that you have had your heartache."

"Yes; I am happy," she said, and her face glowed. "I am happy. I'd hate to be so small as to be unhappy merely because God hasn't arranged everything to my liking."

She left him.

"If only I could find him—if only I could find him!" he cried to himself.

CHAPTER XXVI.

THE PRODIGAL.

A WESTBOUND express train was rattling down the mountains. It was early spring even among the hills. A man on the train, dividing his attention between the panorama without and the fretful child on his knee, to his surprise discovered in a flickering inward glow a feeble response to the life without. He was going home, with fear and little hope in his heart, yet he caught himself counting the mileposts with growing eagerness as the train swung around the hills.

"The eternal witchery of spring," he murmured to himself, "filling our hearts with life and hope—false hope sometimes."

The train stopped. A newsboy came aboard, crying the evening papers. A passenger who occupied the seat in front of the man with the child bought one.

"I see Murchell's dying," he remarked to his neighbor across the aisle. "A big loss to this state."

"Not so big as if we didn't have McAdoo," returned the other.

"That's true. They're turning their guns on him already too. Revived that old nomination story. For my part I don't believe it."

"I do believe it, but I don't care. I'd have done the same under the circumstances. A lot of people will care, though. Funny about us Americans—the occasional slip up of a good man cuts a bigger figure with us than the continual crimes of a really dishonest one. He'll be governor, though."

The train started, and the man with the child lost the answer. He shrank back in his chair. "How can I go back? How can they let me? O God, keep my courage alive!"

When the train stopped he alighted, quaking inwardly. He took a cab, fearing the curious eyes of the street car passengers. He need not have feared. The people of that city had long since cast him out of their memories.

They turned into a familiar, quiet street. The prodigal's limbs were quaking so that he could hardly hold the child. His heart beat painfully. Wild thoughts of leaving the baby on the doorstep and fleeing rushed through his brain. The cab stopped. The passenger, shivering, got out.

He walked slowly up the gravel path leading to the porch. He could see into the brightly lighted library. He knew every little detail of that room. He remembered that once in that room he had sworn to be true whatever might come.

To the long French window came a woman, her figure silhouetted against the bright light of the lamps. He recognized Kathleen. She was looking out at him.

She opened the door, gazing gravely at the bearded, sallow faced man who stared at her strangely.

"Do you wish to see Mr. McAdoo? He's out of the city just now."

"Kathleen!" he cried in a strange, croaking voice. "Don't you know me?"

"Paul!" Doubt, amazement, joy, voiced themselves in the word, and welcome shone in her eyes as a harbor light to the storm driven seafarer.

"I bring you a responsibility, Kathleen." He held out the child.

"We welcome responsibilities here," she answered happily. She held out her arms for the baby.

"Wait! She is my sister's child. Her father's name I don't know. She has no right to be in the world. She is cursed from her birth. Will you take her?"

"All the more for that reason!"

She took the child from him, cuddling it close to her heart.

"Come in, Paul! Don't stand there! Don't you know you have come home?"

He followed her into the library. The warm, cozy room seemed to enfold him, to welcome him. He sank into a chair, burying his face in his hands.

"Kathleen, I can't help it. I don't want to leave—to run away out into the loneliness again. Do you think he will let me stay?"

"Have you any doubt?" She faced him proudly. "Then you don't know our Bob!"

"It wasn't easy, Kathleen—I was so ashamed—but it was very lonely."

"But all that is ended, Paul."

Sometimes life throws the prodigal a line. In Paul's case the line was his sister, another astray under the curse of inherited temperament, whom he had found dying and hugging to her heart a child of passion.

"She died. But I made those last weeks easier for her, I think. That should count for something—do you think so, Kathleen?"

"That should count for a great deal, Paul."

"If only I could be of some use to him! I'd like to be." The humility sat strangely on Paul.

"Ah, I see you don't understand. He needs all the help all of us can give. For William Murchell is dying, and Bob must take his place."

"He has risen high. I am glad." And she saw that he was sincere. He sat up suddenly, with a despairing cry:

"Kathleen, it's not possible! I can't stay. I can't help him. I can only hurt him. Don't you see, I'll be a reminder to him and to every one of what must be forgotten—that thing—his shame?"

"But you don't understand," she cried. "What others think doesn't count. He has never denied it, partly, I think, because he wouldn't shame you before the people. As for him, it wasn't his shame. He wasn't guilty."

"He—wasn't—guilty!"

Then to the bewildered Paul she told the story of the convention as she had had it from Haggin.

It was long before he answered. His hands and face twitched continuously. Evidently his nerves were gone. It was not easy, the thing required of him.

At last he opened his eyes. "It's the only thing to do."

She guessed what was in his mind. "He would never ask it, Paul."

"Let us call Haggin and do it. Now—tonight—while my courage lasts."

Carrying the baby, she left him alone in the library. When she returned, after many minutes, she had left the child asleep in the motherly arms of Norah.

Paul was lying in the chair in the same attitude as when she had left him, his eyes closed. He opened his eyes and looked up at her questioningly.

"They are coming now," she answered. Then she added abruptly, almost sharply, "Paul, it's only fair to you to tell you that—that Bob and Mrs. Gilbert"— She stopped as abruptly as she had begun.

He made no answer, and after awhile she continued gently:

"Is there any reason why they shouldn't be happy—as men and women want to be happy, Paul?"

Again it was a long time before he answered in a voice that was very tired: "There is no reason. All that is dead. It has no right to live, Kathleen."

In her heart she was crying jealously to her secret, "It's the last thing I can do for him!" Aloud she said:

"You must tell him that too."

He did not notice that her voice was sharp and constrained. He was watching the fires of a real suffering burning out the last vestige of the self that had been Paul Remington.

When Bob came home the two men met quietly. What was said then need not be set down here, but a new footing was established. Thereafter many things were ignored by them. Paul went on the staff of Bob's newspaper. The Bugle's editorials are often quoted in other newspapers of note.

(To Be Continued.)

Do You Want to Become Interested in the Automobile Industry?

Do you want to be one of a number of New Jerseyman who are in on the ground floor of one of the most promising industries ever established in this great City of Industry?

Do you want to become part owner in a factory right at home, in which that great factor in the revolution of our transportation—the automobile—will be manufactured for commercial purposes?

Do you want to be an interested founder of an industry that will eventually employ a large number of skilled mechanics who will produce a motor truck unsurpassed by any in the market today—a product the builders can be proud of and one that will win its way to the front in the commercial world, giving the greatest satisfaction to those who buy and use it and making liberal profits for those who build it?

You can become a part of this Company right now, while it is in its infancy. You can be a part owner and supporter of this most laudable enterprise. The way is open to all who seek an avenue for honorable investment.

We want to interest as many of the good people of New Jersey in this enterprise as possible.

We want you with us.

We will make it easy for you to become the possessor of as many shares of stock as your means or your income will safely permit.

Ours is a pleasing and promising proposition.

Write now for fuller particulars?

Orange, N. J., Sept. 24, 1911.

Mr. Joseph J. Rafter,
President Newark Auto. Mfg. Co.,
Essex Building, Newark, N. J.

Dear Sir:—

Please find enclosed check for one hundred ($100) dollars the second rung in the ladder of success.

Happened to see one of the "Newark" Trucks on Market Street the other morning. It certainly looked neat and trim, and a credit to the City after which it is named.

I see by your advertisement that you are booking orders for October delivery. Hope you get more than enough.

Yours truly,
Wm. H. McMillan,
89 Valley Street,
Orange, New Jersey.

Newark Automobile Manufacturing Co.

OFFICERS AND DIRECTORS

JOSEPH J. RAFTER, President — CHESTER R. HOAG, Vice-President
DAVID KING, Treasurer — JOHN T. WALSH, Secretary
HON. J. TEN EYCK — JOHN W. PHILLIPS

GENERAL OFFICES: 604-605 ESSEX BUILDING, NEWARK, N. J.

D. FOSTER UPDIKE'S Amusements!

PRIMMERARIES.

Now, it is the dutification of every one to go to the Primmeraries. I went once, a few years ago, and I had such an awakening that I have not been able to sleep since. It was like this: Had an immense big hall, and there were almost two dozen people there. No parsons. They were busy tying up wedlocks. Well, I had never been to one before, and I never like to look dumb at anything, so I tried to look wise. But I will be mill-dam if it was not all over before I had a chance to look dumb or wise, and I made up my mind right then and there that I would never go again unless I was sure of there being some parsons there, for I know they have studied Greek, and I am not in the Greek business.

MONEY.

Have any amount of money to loan in sums to suit. It is not my money, so don't howl.

RENT.

Have more houses than any other agent to rent. The same courtesy shown the poor man as the rich.

FARMS.

More farms than any three agents in the city.

SALES AND EXCHANGES.

Am making one or two sales or exchanges daily. Why not?

MY TIME IS YOURS

159 NORTH AVENUE. 'PHONE 1907.

MOORE'S HOUSE COLORS

A PURE LINSEED OIL PAINT

Goes Further — Lasts Longer — Looks Better — Is Better

than other paints, because it is made from materials that cannot help but produce a satisfactory paint. Other property owners in your locality have found it to their advantage to secure prices and color cards from us and so will you.

USE MOORE'S "MURESCO" TINTS, made in sixteen varieties; the best wall coating made; ready for use with the addition of boiling water. Artistic Effects, Easily Applied, Shows No Laps, Absolutely Sanitary.

Also line of Paint, Kalsomine and Stucco Brushes, Linseed Oil, Varnish, Stains and Carriage Paint

FOR SALE BY

H. E. Gayle Hardware Co.

GENERAL HARDWARE and HOUSEFURNISHINGS

TEL. 398. FRONT ST. and PARK AVE.

E. H. PUTMAN

Merchant Tailor

436 Wachung Ave. 'Phone 1347-J

Cleaning, Pressing and Alterations a Specialty s-m

GO TO

GEORGE A. SCHEELEIN & CO.'S

for Fresh Jersey Meats and Poultry; also Fresh Jersey Vegetables. Extra Low Prices for Cash.

104 North Av., cor. Park. Tel. 463-R

HOTELS

WHEN IN PLAINFIELD, N. J., STOP AT

The QUEEN CITY HOTEL

All Newly Furnished. A la Carte Service Unsurpassed.

P. FLOERSCH, Prop.
W. M. FLOERSCH, Mgr

HOTEL WALDORF

EAST FRONT STREET

HENRY WINDHAM, Prop.

Gottfried Krueger Extra Beer on draught. Imported Wines Liquors and Cigars. Accommodations and private Dining Room.

G. J. WEINMAN CAFE

213 Park Ave. Tel. 1527

HOTEL KENSINGTON

NORTH AVENUE

UNDER NEW MANAGEMENT

HOUSE THOROUGHFEY RENOVATED

SUNDAY DINNER From 12:30 to 2 P.M. 50c

Arrival and Departure of Mails.

Plainfield Postoffice.

[illegible], 1911

NEW YORK mails. Arrive—6.30, 8.00, 8.40, 11.40 a. m., 1.30, 2.20, 5.00, 5.30, 8.30 p. m., 12 midnight. Close—6.00, 8.00, 9.00, 10.30 a. m., 12.10, 2.00, 3.00, 6.00, 7.10, 7.45, 9.00 p. m.

SOMERVILLE AND EASTON. Arrive—8.40, 10.00 a. m., 12.30, 3.15, and 7.00 p. m. Close—6.00, 8.00 a. m., 12.00, 1.00, 4.30, 5.00 p. m.

PHILADELPHIA—Direct. Arrive—6.30, 8.00, 8.40, 11.40 a. m., 12.30, 2.20, 7.00 p. m. Close—6.30, 11.30 a. m., 12.10, 2.00, 3.50, 6.50, 9.00 p. m.

THROUGH FAST MAIL FOR EAST. Close—12.10, 3.50, 7.10 p. m.

DIRECT THROUGH FAST MAIL FOR WEST. Close—8.30, 11.30 a. m., 1.30, 5.00 and 9.00 p. m.

DIRECT SOUTHERN MAILS. Close—6.30 a. m., 12.35, 3.50, 6.50 and 9 p. m.

PENNSYLVANIA, West of Easton. Close—6.30 a. m., 1.30, 7.45 p. m.

ELIZABETH—Direct. Arrive—8.00, 8.40, a. m., 1.30, 2.20, 5.30 p. m. Close—6.00 9.00, 10.30 a. m., 12.10, 2.00, 3.00, 9.00 p. m.

NEWARK—Direct. Arrive—8.00, 8.40 a. m., 7.30, 2.20, 5.30 p. m. Close—6.30, 8.00, 9.00, 10.30 a. m., 12.10, 2.00, 3.50, 5.30, 6.00, 9.00 p. m.

WATCHUNG. Arrive—1.00, 6.45 p. m. Close—9.00 a. m., 5.30 p. m.

WARRENVILLE. Arrive—1.00 p. m. Close—9.00 a. m.

SUNDAY MAILS. Office open from 8.30 to 10.30 a. m.

Mail closes at 6.15 p. m.

H. H. BIRD, P. M.

TIMBO'S

Stock for Smokers

Romeo and Juliets, La Carolines, Bocky's, Manuel Garcias, Acker Merrails & Condit's La Elegancias, and a fine line of New York and Tampe makes. Fancy Smokers' Articles.

133-135 NORTH AVENUE.

JOHN WIRTH

(Successor to Henry Liefke)

BAKERY AND CONFECTIONERY

201-203 West Front St. Tel. 728

Orders delivered at short notice.

SALE OF LANDS FOR UNPAID TAXES—NOTICE OF SALE.

Public notice is hereby given by George F. Brown Collector of the Borough of North Plainfield, county of Somerset, that he will sell at public sale all the lands, tenements, hereditaments and real estate hereinafter mentioned for the shortest time for which any person or persons will agree to take the same and pay the tax lien thereon, including interest and costs of sale.

The said sale will take place at the Collector's office, 94 Somerset street, in said borough, on

MONDAY, THE SECOND DAY OF OCTOBER, 1911, at 2 o'clock p. m.

The said lands, tenements, hereditaments and real estate so to be sold, and the names of the persons against whom the said taxes have been laid on account of the same, and the amount of taxes laid on account of each parcel, are as follows, viz:

List of unpaid taxes on real estate for 1910:

Boylan, J. W., section 6, block 28, lot 20, house and lot, 115 Regent St.	$40 14
Boylan, Mary L., section 6, block 28, lot 20a, 17 Regent St.	11 33
Trioano, Joseph, section 5, block 22, lot 2, house and lot, 247 Duer St.	10 30
Darby, Ida M., section 7, block 129, lot 12, house and lot, 252-4 Watchung Ave.	32 96
French, Louis M., section 21, block 106, lot 19, house and lot, 35-7 Chatham St.	30 90
Friedman, Paul S., section 11, block 42, lot 15, 51-53 Greenbrook Rd.	7 21
Freeze, Caroline, section 19, block 9, lot 2, house and lot, 112-14 Grove St.	57 68
French, L. M., section 21, block 101, lot 6, house and lot, 22 Somerset St.	58 71
Smith, Charles, section 28, lot 9, Greenbrook Rd.	14 42
Higgins, Jacob M., section 5, block 22, lot 5-6, 262-4 Grove St.	4 12
Lunger, Wm. H., section 14, block 139a, lot 3, house and lot, 140 Westervelt Ave.	30 90
Pond, Collis T., trustee, section 9, block 58, lot 12, house and lot, 74 Willow Ave.	90 64
VanSickle, secton 20, block, 4, lot 12, house and lot, 48 Craig Pl.	60 77
Vail, Annie R., section 20, block 3, lot 8, house and lot, 12-14 Duer St.	37 83
Windham Est., August, section 13, block 116, lot 11, house and lot, 53-5 Fairview Ave.	90 64

GEO. F. BROWN, Collector.

Dated Sept. 4, 1911. 9 25 6

New Jersey Central

TRAINS LEAVE PLAINFIELD.

For New York—2.10, 3.41, 5.41, 5.36, 6.00, 6.27, 6.58, 7.25, 7.28, 7.45, 7.46, 7.58, 7.59, 8.12, 8.30, 8.36, 8.42, 9.29, 9.59, 10.11, 11.00, 11.52 a. m., 12.00, 12.36, 1.11, 1.25, 2.42, 2.43, 3.11, 3.48, 4.12, 4.40, 5.45, 6.29, 6.40, 7.10, 7.32, 8.27, 9.27, 9.30, 10.15, 10.35, 11.28 p. m. Sunday—2.10, 3.41, 5.41, 7.22, 7.58, 8.52, 9.40, 9.42, 10.37, 11.52 a. m., 12.40, 1.11, 1.20, 2.01, 2.41, 3.11, 3.24, 4.29, 5.41, 6.35, 6.48, 8.12, 8.27, 9.35, 9.42, 10.36 p. m.

For Newark—5.36, 6.27, (7.05 through train to Newark), 7.46, 8.36, 9.29, 10.11, 11.00 a. m., 12.00, 12.36, 1.25, 2.42, 3.11, 4.12, 4.40, 5.45, 6.29, 7.32, 8.27, 9.30, 10.36 p. m. Sunday—7.22, 8.52, 9.24, 10.37 a. m., 12.40, 1.20, 2.41, 3.24, 4.29, 5.41, 6.48, 8.12, 8.35, 9.42, 10.36 p. m.

For Easton, Bethlehem, Allentown, and Mauch Chunk—5.18, *8.17, 9.43, *12.19 p. m., 2.00, 5.21, xx5.43, (6.38 p. m. Easton only). Sunday—5.45, 10.26 a. m., 1.58, xx5.43, 7.05 p. m.

For Wilkes-Barre and Scranton—5.18, 9.43 a. m., 5.43 p. m. Sunday—5.45, 10.26 a. m., 5.43 p. m.

For Long Branch, Asbury Park, etc.—3.41, 8.12, 11.00 a. m., (12.36 Saturdays only), 1.25, 3.48, 4.40, 6.29, 11.28 p. m. Sunday—8.52 a. m., 2.24, 8.12 p. m.

For Lakewood and Long Branch—9.29 a. m. (12.36 Atlantic City only, Saturdays only), (1.25 Lakewood only), 3.11, 3.48 Lakewood only). Sunday—(7.58 Lakewood only) 9.24 a. m., 2.01 p. m.

For Philadelphia—7.03, 7.39, 8.45, 9.02, 10.43, 11.48 a. m., 12.42, 2.17, 2.45, 5.13, 6.44, 7.42, 8.47, 9.46, 10.45 p. m., 1.20 a. m. Sunday—8.45, 9.36, 10.42, 11.47 a. m., 12.42, 1.44, 2.45, 3.42, 4.28, 4.55, 6.38, 6.44, 7.42, 8.47, 9.46, 10.54, 11.54 p. m., 1.20 a. m.

For Baltimore and Washington. Daily—8.45, 10.43 a. m., 12.42, 2.45, 4.44, 7.42 p. m.

xxExcept Easton and Bethlehem.
*Except Mauch Chunk.

W. G. BESLEY, Vice-Pres. & Gen. Mgr. — W. C. HOPE, G. P. A.

8 28 11

KINDLING AND CRATE WOOD

Prompt Deliveries Orders received at 89 SOMERSET STREET.

JOHN MOBUS

P. O. Box 329. Telephone 19-F-42

Leland Manning

MASON AND BUILDER.

Estimates Furnished. Jobbing a Specialty.

1120 Myrtle Avenue. Tel. 347-J.

KIVANTINOS & JELLING

Successors to Alex. Lusardi.

Foreign and Domestic Fruits. Choice Confectionery, Nuts, Cigars, etc.

PLAINFIELD WINDOW CLEANING CO.

M. MERSTRICH, Prop.

Stores, Offices, Private Residences, New Buildings Cleansed, Scrubbed and Oiled. Office, 145 East Front Street. Tel 864-J.

Central R. R. News Stands.

You can get it at the C. R. R. News Stands, both depots. Plainfield Daily Press and Elizabeth Journal on sale at both stands. Philadelphia Morning, Evening and Sunday Papers. Largest assortment of Magazines and Weekly Papers in the city. Back numbers procured. Brooklyn Papers, English Publications. Daily and Sunday Papers delivered. Orders left at stand receive prompt attention. Open Sundays

WHY PAY MORE AND GET LESS when the ROYAL may be had for 10c at 10c and other stores. Royal Borated Talcum, Violet or Rose, nothing nicer made; Royal Tooth Powder, large can, telescoping top, superb; Royal Foot Powder, really foot comfort, a trial is urged; Royal Shaving Soap, stick or powder, you have never used better; Royal Face Powder, assorted tints, intended to give satisfaction; Royal Silver Polish, works beautifully and does not pocket hands.

ALLEN PHARMACAL CO., Plainfield, N. J.

L. Moraller & Son,

Watchmakers and Jewelers,

Watches, Clocks and Jewelry. Fine Watch and Clock Repairing a Specialty.

219 Park Ave., Plainfield, N.J.

Half the Credit Of Good Cooking Belongs to the Range

So Says a Famous Cook.

Come in and let us show you three of the finest ranges you ever saw, the Othello, Penn Esther and Canopy Ranges, that day in and day out will cook or bake to perfection.

And you can rely on it, that there are no better ranges made, at any price, than these three.

It's about time now to buy that range you've been thinking of—before cold weather comes.

A Heating Stove That Will Save You Money

THE GLEN OAK OR NEW PINE.

It is largely a matter of personal choice just which of these two heating stoves you will buy.

For they are both noted as economical coal consumers. And their house heating powers are little short of wonderful.

Just step in whenever you are near here and ask to see them.

A. M. GRIFFEN CO.

119-123 East Front St.
Plainfield, N. J.
Two 'Phones—6-214

J. HIMMELFARB

Ladies' Tailor and Dressmaker

begs to announce that he has reopened his establishment at

Nos. 309-311 New St., near Truell Court,

where he will be pleased to meet and serve his former customers and the general public. Prices reasonable. Workmanship guaranteed. Telephone connection.

WALKS

We Construct Them

Trap Rock, Cement Experience

R. G. BUSH

Tel. Cor. 743-5 South Ave

DID YOU HAVE —OR— DID YOU Not HAVE TIRE TROUBLE

While you were on that tour? It is best to have your tires in condition before you start out again.

TRY THE

Plainfield Auto Tire Co.

407 WATCHUNG AVENUE.

McCULLOUGH'S STEAM MILL

21 Steiner place. North Plainfield, N. J.
R. H. McCULLOUGH, Prop.
Sash, Blinds, Doors, Mouldings, Scroll Sawing, Turning, etc.
Estimates cheerfully furnished.

JOHN WINZENRIED'S

Storage Warehouse

516-518 WEST FRONT ST.

Separate Rooms—Clean and Dry. Furniture removed with care.

Tel. 849-R. Residence 312 Lee place.

KODAKS

Complete line of Photo Supplies

Printing and Developing

AT DOANE'S

115 Park Ave.

FURNITURE, OIL CLOTHS, STOVES, ETC.

LOUIS KADESH

23 Somerset Street

J. C. POPE & CO.,

INSURANCE AGENTS

110 E. Front St. Plainfield, N. J.

EXECUTOR'S SETTLEMENT. Notice is hereby given, That the final account of the subscribers, surviving Executors of and Trustees under the Will of Elias R. Pope, deceased, will be audited and stated by the Surrogate, and reported for settlement to the Orphans Court of the County of Union, on Wednesday, the Eighteenth day of October next.

Dated September 14, 1911.

JAMES C. POPE,
HOWARD A. POPE.
ASA F. RANDOLPH, Proctor.

9 16 5 oaw s Fees $4.20

TRUSTEE'S SETTLEMENT. Notice is hereby given, That the account of the subscriber, Trustee under the Will of James Clark, deceased, will be audited and stated by the Surrogate, and reported for settlement to the Orphans Court of the County of Union, on Wednesday, the Eighteenth day of October next.

Dated September 13, 1911.

FIDELITY TRUST COMPANY.

9 16 5 oaw s Fees $4.20

Would You Like To Know

that your children were insufficiently clothed, that their food was poor and meager, that their education had to be cut short, and that they had to go to work long before the proper time? This is what may happen to them if you die without life insurance. Don't neglect this important matter. See a Prudential agent today.

The Prudential

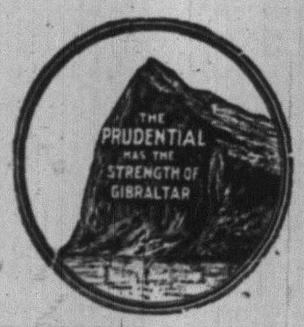

A Life Insurance Policy is the only sure protection of the family after you are gone.

"The Bank that pays 4%"

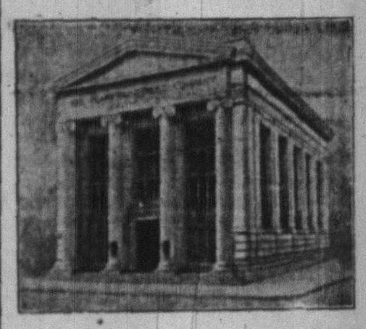

Deposits $3,500,000.00

PREPARING FOR THE UNEXPECTED

Living up to one's income is a dangerous practice and while it may provide luxuries for the present, it may lead to dire want later.

A portion of your income, systematically deposited in our Special Department subject to 4% interest will not be missed from your living expenses when once the habit has been formed and will provide for such emergencies as may occur in the future.

THE PLAINFIELD TRUST COMPANY

AMUSEMENTS AMUSEMENTS.

PLAINFIELD THEATRE

TONIGHT AT 8:15
THE BIG MUSICAL COMEDY SURPRISE
"LET GEORGE DO IT"
WITH
GEORGE P. MURPHY
PRICES—25c, 50c, 75c, $1.00, $1.50

MONDAY NIGHT ONLY, SEPTEMBER 2
EDW. F. RUSH INTRODUCES
"BOB'S SISTER"
A wholesome play for wholesome people, by
GERALDINE BONNER & HUTCHESON BOYD
Under the management of
Walter N. Lawrence

THE CAST INCLUDES
DOROTHY DORR — HARRY LEIGHTON
MABEL CAMERON — FORREST MIMANT
EMILY LORRAINE — ROBERT DESHON
ADA GIRARD — JOHN K. NEWMAN
A. F. DEVITT

Prices . 25c, 50c, 75c, $1, $1.50
SEATS NOW SELLING.

THURSDAY, OCTOBER 5th
HENRIETTA CROSMAN in
"THE REAL THING"
Direct from the Maxine Elliott Theatre New York city.
PRICES—25c, 50c, 75c, $1.00, $1.50

PROCTOR'S

BIJOU DREAM.
ALWAYS COOL & COMFORTABLE
THE BEST REFINED VAUDEVILLE
Entire Change Monday and Thursday
TODAY'S PROGRAM
Five Melody Girls and a Man, Piano and Singing; Eva Unsell & Co., sketch, "The Girl and the Ruby;" Evelyn Ware, Singing Comedienne; LaVranie & France, Harmonica Kings.
Matinee daily—Prices 10c, 15c, 25c.

Holy Cross Supplies.

Rev. C. O. Arnold, of Lenox, Mass., will preach at Holy Cross church tomorrow morning and in the evening Rev. H. A. Brewinghausen will be the preacher.

Proctor's Show for Monday.

Mr. and Mrs. Harry Thorne & Co., will present the funniest act in vaudeville, entitled "An Up-Town Flat," at Proctor's theatre on Monday. Mr. and Mrs. Thorne are old-timers in vaudeville, having played at Tony Pastor's theatre when Mr. Sanderson was manager and through the friendship for the latter they will come to Plainfield. The sketch is a scream. Gladstone & Talmadge, talking and singing artists, will present up-to-the-minute jokese. Nelson, Oswald and Borger, jolly, merry rollicking comedians, will produce a laugh every minute. The Glissandos, humerous harmonists, clever musicians, complete the bill.

—We do job printing.

1912 CHALMERS "36" ARRIVED

Andrew C. Thompson Auto Co. has just received and now have the 1912 Chalmers "Thirty-six" on exhibition in their salesroom. The new car arrived at the headquarters of the local distributors for the Chalmers this afternoon and has already been inspected by many interested motorists. The advent of this new model is certain to attract unusual interest not alone on account of its embodying so many features generally found only in cars of much higher price but also because it is the first new model produced by the Chalmers engineers since their wonderfully successful "30" made its appearance three years ago.

Here is a medium priced gasoline car that does away with all the original inconveniences of motoring as the Chalmers self-starter does away with the necessity of cranking and Continental demountable rims do away with all fear of delays resulting from tire trouble. The clutch and service brake are operated by a single pedal, making the car very easy to handle either in city streets or on country roads. The car has a very flexible long stroke motor and the transmission has four forward speeds and reverse. A tire inflator is attached to the self-starter, with tube long enough to carry air to each of the four wheels.

A feature that will appeal to owner-drivers is a thumb lever on the dash which adjusts the needle valve of the carburetor for light or rich mixture. This insures an even fuel supply in all kinds of weather without soiling hands and clothes to get beneath the hood. The Bosch dual ignition system with its one set of plugs, such as is seen on high priced cars, is used. An improved magneto coupling makes timing of magneto practically automatic. The 36-inch wheels are fitted with 4-inch tires which not only make the car very easy to ride in but keep down tire expenses, because the car is over-tired in proportion to its weight.

The four cylinders are cast en bloc, with brass jacketed intake valves. The bore is 4½ inches and the stroke is 5¼ inches, the motor developing 36 horsepower. This will be a great car for city driving as the piston rings, of exclusive Chalmers design, absolutely prevent smoking and assure full power of the engine, by preventing loss of compression. There is more braking surface in proportion to weight than in other cars, the service brakes having 198 square inches and the emergency brakes 164 square inches, total of 362 square inches.

Mr. and Mrs. Robert Alger, of Somerset street, left yesterday for a trip to Niagara Falls and adjacent points.

CHRISTIAN FIELD.

The Bethany Prayer Circle of Brooklyn, will have charge of the meeting at the W. C. T. U. tomorrow afternoon at 4 o'clock.

Rally Day services will be held at Bethel chapel tomorrow morning and afternoon and in the evening there will be a sacred concert by well-known talent.

At the South Plainfield Baptist church tomorrow the regular services will be held. Morning theme, "God's Basis of Forgiveness;" evening theme, "Pitching Your Tent."

The Sunday-school of the First Presbyterian church will hold rally day exercises tomorrow at the usual hour. An attractive program has been prepared including singing, recitations and an address.

Rally Day services will be held at the Congregational church at 11:55 o'clock tomorrow morning, following the preaching service. There will be special music, roll call and an address by W. D. Murray.

Moving picture entertainments will be given by the Baraca Class in the Baptist church every Saturday night beginning tonight. Everyone is invited to come and enjoy the evening beginning at 8:15 o'clock.

Rev. Dr. Samuel McBride, of New York city, will occupy the pulpit of the First Baptist church, tomorrow morning and evening. Dr. McBride was the supply at this church in August and his preaching was greatly enjoyed.

Herbert J. Harold, organist of the First Presbyterian church, will give a fifteen minute organ recital before the evening service tomorrow, the number being "Abendlied," by Schumann; "Fiat Lux," and „In Paradise," by Dubois.

An entertainment course will be given this fall and winter under the auspices of the Ladies' Aid Society of the Baptist church. The course is under the management of the Star Lyceum Bureau and the first entertainment is given by the New York Musical Club on Oct. 18. This course of five entertainments has been secured for the purpose of providing social functions for the people of the village and will no doubt meet with great acceptance from those desiring a high class of entertainment for themselves and children.

JUVENILE BELONGINGS.

For frocks, undermuslins, stockings and such things there are plainly marked initials which one may purchase by the dozen and attach to the various articles. Where there are several children near an age or size this will save considerable difficulty and much annoyance if each little belonging is carefully marked or labeled.

Hats may be marked by the name and address written on slips, written in indellible ink, of course, and pasted inside the hatband.

Rubbers may be marked in the same fashion, or one may mark the name in red ink right in the overshoe itself, though this is not always so satisfactory as the first method.

Children's handkerchiefs may be kept apart by using different styles of initials for each one—a Doman letter for one child, a block letter for another and a script for a third. These, of course, may be purchased already marked with the letter already embroidered in one corner.

Wasn't Any Fourth.

Senator Cummins at a dinner in Des Moines, says the Los Angeles Times, was talking about a government contract that he deemed unfair.

"This contract, if accepted," he said, "would work out like the farmer's crop.

"A farmer, you know, leased a field to a farm laborer and the rental was to be one-fourth of the crop raised.

"Well, harvest time came in due course, but the farmer was amazed to find that he got nothing. The tenant hauled three loads of produce to his own barn, but there was nothing left for the farmer. He, of course, remonstrated.

"'Here,' he said, 'how's this? Wasn't I to get a fourth of the crop?'

"'Yes, sir, you was,' the tenant answered excidedly; 'but, hang it, there was only three loads, sir.'"

Sherwood Eddy Coming.

Sherwood Eddy, of India, who has recently been holding evangelistic meetings of great power in China, Korea and Japan, will speak at the Crescent Avenue Presbyterian church on Sunday, November 19. He has been most sucessful in his work and his coming here will be awaited with interest.

Short Time at Pond's.

Commencing today the employes of the Pond Tool Machine Works will commence a short time schedule. They will work nine hours a day instead of ten and be off all day Saturday, making a total of forty-five hours a week. It is believed the slack period will last only a hsort time.

—Job printing. Satisfaction assured.

I. GOLDBERG.
Tel. 1512-L. 510 Watchung Ave.
EXPERT LADIES' TAILOR.
Perfect fitting and good workmanship guaranteed.
Special prices on Linen Suits for this season. 5 10 tf m-w

THE STATE TRUST COMPANY

CAPITAL $100,000.00.

R. Henry Depew, President, M. C. Van Arsdale, Vice-President,
Edward F. Feickert, Vice-President, Frederic Coriell, Secretary.

3 per cent. paid on checking accounts. New York Checking privileges.

4 per cent. paid on Special Department Accounts. Safe Deposit and Storage Vaults of a most modern type.

Trusts of every description executed. Write for descriptive booklet

Instinctive Playing With the Virtuolo

THE Virtuolo is an art medium. It enables you to put into your playing, **involuntarily,** beautiful tone and touch and accent. It is involuntarily to such an extent that you would really have to pay attention to find out **how** you produce much of the expression, such as accent, shadings of force, attack and delicate touch effects.

The result of distinctive control is that you at once enjoy the sensation of **playing music—not of operating an ingenious machine.** This sensation to its fullest extent, has been known only to the few most skilled pianists.

Until you have had the Virtuolo in your home you cannot realize how true this is. From the first hour you are fascinated. From the first you find that you are led naturally and almost involuntarily to put feeling and expression into your playing, more beautifully than you would ever do if you had to master difficult control devices. Your instinctive control over tone, touch and accent to such an astonishing extent makes you eager to play with fine tone shading, moulding every phrase to your fancy or mood. So, month by month, your ideas grow beyond anything you ever believed possible. You never tire of it.

The Virtuolo departs from all other players in principle. Instead of using lifeless wood and leather as the substitute for the pianist's hands, the Virtuolo plays upon its own set of keys with "**air muscles**" located in its eighty-eight "channel fingers." The flexing of these sensitive "air muscles" is in response to every natural impulse given by the Virtuolo pianist. All of the touch expression which makes playing artistic, is produced involuntarily. That is why the novice "finds himself" when he begins playing the Virtuolo.

GET INNER BEAUTY. IT TELLS YOU ABOUT THE VIRTUOLO AND IDEAS ABOUT MUSIC YOU MAY NOT KNOW. FREE FOR THE ASKING.

Hallet & Davis Piano Co.

170 East Front St., Plainfield, N. J.

PERSONAL.

Registered yesterday among automobile arrivals at the United States Hotel, Saratoga, N. Y., were Mr. and avenue.

C. L. Riley and family of Myrtle avenue, returned home today after spending the summer at their bungalaw in Washington Valley.

Miss Mildred Berry, who has spent the summer at her home in Connecticut, is visiting her sister, Mrs. William R. Faber, of Park place.

George P. Mellick has placed his bungalow in charge of a caretaker for the winter, and has returned with his family to his East Seventh street residence.

Miss Thora Williams, of Duer street, left today on the Steamship California, of the Anchor Line, for Iceland. She secured passage through the agency of Mulford Estil, of Park avenue.

Charged With Stealing a Skirt.

Pasqualania Castano, of Willever street, aged 18 years, was arrested this morning charged with stealing a skirt from Nat Levy, of Watchung avenue. She was arraigned before City Judge W. G. DeMeza in the city court this afternoon and admitted to bail in the sum of $100. Dominick Parretti furnished the bail.

LIBERAL INTEREST PAID ON DEPOSITS

4% on SAVINGS ACCOUNTS

3% on CHECKING ACCOUNTS of $500 or more.

CITY NATIONAL BANK

Capital - - $150,000.00
Surplus and Profits - 280,000.00
(all earned)

TRY A PRESS WANT AD.